ROBERT WARD
VICTO
Royal Swedish &

Merc

Execute Indent
Lumber,
SHIPPIN

Royal Insurance
London and
Standard
London
Londo
Wes
Risks Accepted

BRITISH
Mo

CURTIS'S & H
JOHN KIRKM
PIANO-F
J. & W. STUA
NETS, T
A. RODRIGUE
VICTORIA LU
HUGHITT & M
Agen
EWEN & CO, "
CO., "BON
LAN'S "E
ROBE

ROBERT WARD & CO, Limited Liability
VICTORIA.
Royal Swedish & Norwegian Consulate.

Represented in London by
MESSRS. H. J. GARDINER &CO.
1 Graham Buildings, Bashinghall St., E.C

ROBERT WARD & CO.,

Limited Liability,

VICTORIA, B. C.

Merchants and Importers

Execute Indents for every description of British and Foreign Merchandise, Lumber, Timber, Spars and other Products of British Columbia.

SHIPPING AND INSURANCE AGENTS,

CHARTERS EFFECTED.

General Agents

Royal Insurance Company,
London and Lancashire Fire Insurance Company,
Standard Life Assurance Company
London and Provincial Marine Insurance Company, Ltd.
London Assurance Corporation (Marine Department)
Western Assurance Company

Risks Accepted, Policies Issued & Losses Promptly Adjusted in Victoria,

— MANAGERS AND AGENTS —

BRITISH COLUMBIA CORPORATION, Limited.

Mortgages, Land, Debentures, Trusts, Etc.

SOLE AGENTS

CURTIS'S & HARVEY'S SPORTING AND BLASTING POWDER,
JOHN KIRKMAN & SON'S (Gold Medal Inventions Exhibition 1885) PIANO-FORTES.
J. & W. STUART'S PATENT DOUBLE-KNOTTED MESH FISHING NETS, TWINES, ETC.
A. RODRIGUEZ HAVANA CIGARS
VICTORIA LUMBER & MANUFACTURING CO, Chemainus
HUGHITT & M'INTYRE SAWMILL

Agents for the following Brands of British Columbia Salmon:

EWEN & CO. "LION" "BONNIE DUNDEE." BON ACCORD FISHERY CO., "BON ACCORD," "THE CONSULS," A. J. M'LELLAN'S "EXPRESS," CANADIAN PACIFIC PACKING CO.

ROBERT WARD & CO., Limited Liability.

Telegraph address:
Turner—Victoria
Beeton—London.

TURNER, BEETON & CO.,

VICTORIA, B.C.

H. C. BEETON & CO., London.

AGENTS FOR

BOUTELLEAU & CO, BRANDY
H. WALKER & SON, CANADIAN WHISKEY
W. JAMESON, IRISH WHISKEY
ROBT. BROWN & CO, Four Crown Scotch Whiskey
BOORD & SON, GIN
G. PRELLER & SON, CLARETS
CAMUSET & CO, CHAMPAGNE
POULET PERE ET FILS, Burgundy
COCHBURN, SMITHE & CO, PORT
WILLIAM HUMBERT & CO, SHERRY
ROSE & CO, LIME JUICE
J. S. FRY & SON, Bristol Cocoa and Chocolate
M. B. FOSTER & SONS, Ale and Stout
DOULTON & CO, Vitrified Drain Pipe
JONAS BROOKS & BROS, Huddersfield Reel Cotton
GEO. WOSTENHOLM & SON, Cutlery
DUNBAR, McMASTER & CO, Salmon Turic & Nets

Inverness and Balmoral Canneries, Skeena River.
Terra Nova, Lulu Island and Pacific Coast Canneries, Fraser River

---

European Goods of all Kinds

Imported to Order.

Agents
North British and Mercantile and Guardian Assurance Co's.
La Fonciere, Marine Insurance

GEO
14
Stoves,
ONLY T

For House
Th
AND
An
Jobbing and T
All Ord

& CO.,

ondon.

KEY

Scotch Whiskey

CLARETS
CHAMPAGNE
E ET FILS,
Burgundy

and Chocolate
e and Stout
ied Drain Pipe
l Cotton

n Turic & Nets

River.
Canneries,
Fraser River

ds

ssurance Co's.

GEO. PHILLIPS,

146 Government Street

VICTORIA, B.C.

DEALER IN

Stoves, Ranges and Hot Air Furnaces

ONLY THE BEST IN THE MARKET KEPT IN STOCK.

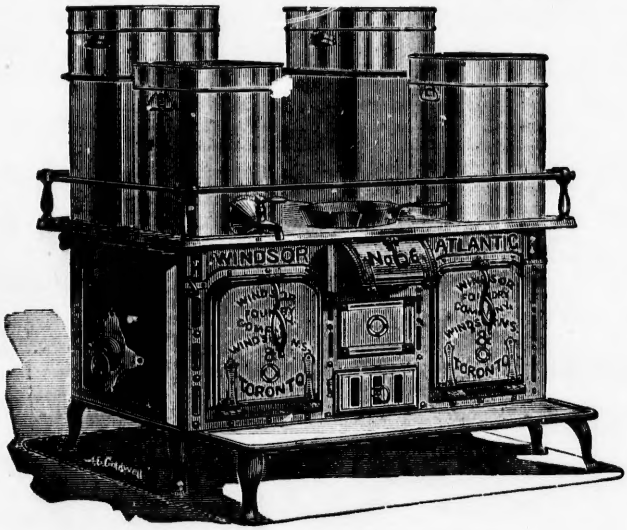

For Household Purposes

The Grand Universal Range

AND

Anthony Steel Plate Furnace

Take the Lead.

Jobbing and Tinsmithing a Specialty.
All Orders promptly executed.

Phœnix Fire Assurance Comp'y

Lombard Street and Charing Cross, London.

[ESTABLISHED 1782.]

UNLIMITED LIABILITY

For Insuring Every Kind of Property in all Parts of the World from Loss or Damage by Fire.

The promptitude and liberality with which its engagements are always met by this Company are well-known, and the importance of its relations with the public may be estimated from the fact that since its establishment it has paid more than Nineteen Million Sterling in discharge of claims for Losses by Fire.

The security offered to the public by the Phœnix Office is unlimited, comprising in addition to a large invested capital of the Company, the whole fortunes of numerous proprietors, composed of some of the most opulent merchants and others in the United Kingdom. Annual and short time Insurance are effected upon all kinds of property in Vancouver Island and British Columbia on the most favorable terms.

Prompt Cash Payments and full power to settle all losses and claims without referring to the Head Office in London.

Rates and particulars of Insurance may be had on application to

THOS. C. NUTTAL, Agent

Government St., over Bank of Montreal

LEWIS HALL, D. D. S.

DENTIST

Graduate Philadelphia Dental College

Gas and Ether Administered for the painless extraction of Teeth.
Crown and Bridge Work satisfactorily performed.

Office, Jewell block. corner Yates and Douglas Sts.

Hours—9 a.m. to 5 p.m. **VICTORIA, B. C.**

Perry & Graham,

DEALERS IN

Cordwood & Coal

Also Wood Cutting in any part of the city by Steam Saw.

140 Fort St. Wood Yard, 91 View St.

Telephone 178. VICTORIA, B.C. General Teaming.

J. P. MATTHEWS & Co.

Comp'y
London.

Parts of the
ire.

ments are always
e of its relations
its establishment
rge of claims for

fice is unlimited,
mpany, the whole
he most opulent
d short time In-
uver Island and

osses and claims

ication to
Agent
Bank of Montreal

D. D. S.

College
Teeth.

uglas Sts.
CTORIA, B. C.

ham,

Coal

m Saw.
t.
General Teaming.

Arms of the Dominion and of the Provinces of Canada.

ONTARIO.

QUEBEC.

Dominion of Canada.

NOVA SCOTIA.

NEW BRUNSWICK.

MANITOBA.

BRITISH COLUMBIA.

PRINCE EDWARD ISLAND

UEBEC.

BRUNSWICK.

SH COLUMBIA.

— THE —

WILLIAMS OFFICIAL

British Columbia Directory

1893

Containing General Information and Directories of the Various Cities and Settlements in the Province.

— WITH A —

CLASSIFIED : BUSINESS : DIRECTORY

— COMPILED BY —

THE WILLIAMS' B. C. DIRECTORY CO, LD.

OFFICE—Broad Street, Foot of View, Victoria.

VICTORIA, B. C:

PRINTED BY VICTORIA PRINTING COMPANY
PRINTERS AND PUBLISHERS
47½ Government Street.

NW
909
B862W
1893

PREFACE.

IN PRESENTING our readers with the present edition of the BRITISH COLUMBIA DIRECTORY, we have to inform them that since the last issue the business and publication of the same has passed into other hands, and will in future be known as The Williams Official British Columbia Directory Company (Limited.) The late proprietor, having found that, owing to the rapid growth of the Province, and the corresponding increase of labor entailed thereby, necessitated the changing of of the business into a company, on the same lines as the Seattle and Tacoma directory companies.

It will be seen that in the present issue a change in the general features of the book has been made from those of previous editions, which the Company has deemed necessary, owing to the increased population in the various cities and outlying districts of the Province, obliging them to follow similiar measures as the publishing companies of the Ontario and other provincial directories, by introducing a smaller type thereby making the volume less unwieldy, and more convenient for dispatch by mail

We have, during the past year, been much gratified and encouraged in our efforts to advertise, through the medium of the Directory, the resources of the Province, which have called forth numerous enquiries from influential persons, seeking information regarding the iron mines and other products of the country, the result of which it is hoped will be to induce enterprising capitalists to invest their money in some of the many British Columbia's profitable industries. The securities of the Province we may mention are held in high esteem, by investors generally in the great money marts of the world, which of itself is a most excellent indication of the value placed by others on the future prosperity of the country.

We desire to tender our thanks to the various persons throughout the Province who have kindly placed at our disposal any information which has aided us in making this work a success.

The Williams Official British Columbia Directory Co., Ltd.

Victoria, B. C., January, 1893.

Entered according to Act of Parliament of Canada in the year one thousand eight hundred and ninety three by F. L NEALE, Secretary and Treasurer, in the Office of the Minister of Agriculture at Ottawa.

n of the British
hat since the last
passed into other
s Official British
proprietor, having
ce, and the cor-
l the changing of
Seattle and

in the general
s editions, which
ed p[illegible]
the Province,
ing companies of
g a smaller type
nient for dispatch

and encouraged
Directory, the re-
s enquiries from
mines and other
will be to in-
me of the many
he Province we
lly in the great
ellent indication
he country.
throughout the
ation which has

Co., Ltd.
, 1893.

e thousand eigh
rer, in the

INDEX AND TABLE OF CONTENTS

WILLIAMS' B. C. OFFICIAL DIRECTORY, 1893.

	PAGE
Abbotsford, see Riverside	209
Aberdeen	65
Administrators, Official	21
Admiral Road	116
Agassiz	65
Agents, Government	21
Agriculture	7
Agricultural Associations	53
Agriculture, Dept of, Victoria	19
Agricultural Grounds, Victoria	333
Ainsworth	66
Alberni	68
Albert Canyon	68
Albert Head	68
Aldergrove	70
Alert Bay	71
Alexandria	72
Alkali Lake	73
Alphabetical List of Nanaimo	288
Alphabetical List New West'r	876
Alphabetical List Vancouver	720
Alphabetical List Victoria	459
Anderson Creek	73
Anniersville, See Port Kells	73
Appeal and Revision, Court of	22
Armstrong	75
Ashcroft	73
Ash's Vines, Dr	161
Assay Office	21
Assessor and Collector	20
Assessor & Coll, New West'r	23
Asylum for Insane, New West'r	20
Attorney-General's office	20
Attractions, Victoria	328
Balfour	76
Bank and Bankers	47
Bnk & Bnkrs, p 47 N West'r	842
Bank and Bankers, Vancouver	645
Bank Dept, Savings	19
Bank, P O Savings, Van	645
Barclay Sound	77
Barkerville	77
Bainston Island	77
Barristers & Solic of Sup Court of BC practising & mems of the bar	39
Basque Ranch	78
Baynes Sound	91
Bazan Bay	180
B C Refuge Home, Vic	337
Beacon Hill Park, Vic	334
Bear Creek	80
Beaver	79
Beaver Creek	80
Beaver Pnt, see Salt Spring Is.	79–213
Bednell Bay & Browning har	191
Beechy Bay	81
Bella Bella	81
Bella Coola	81
Bible Soc'y, Brit & For, Nanaimo	265
Big Bar	81
Big Lake or Dr. Ash's Vines	161
Bilston Falls	161
Births, Deaths and Marriages	20
Black River Post	93
Blue Springs, see Addenda	
Board of Examiners, Nanaimo	265
Boards of Trade, B C	53
Board of Trade officers, N. West.	842

Municipal Councils for 1893 see ADDENDA.

Dominion and Provincial Officials see Provincial Information.

84951

For Society Notices see ADDENDA,

	PAGE
Board of Trade, Vancouver	645
Board of Trade, Victoria	329–337
Bonaparte	82
Boundary Bay	82
Bowen Island	82
Bridge Creek	82
British Columbia	1
Brothers Island	116
Browning Harbor & Bednell Bay	191
Brownsville	83
Buildings, New. Vancouver	641
Burgoyne Bay	84–213
Burnside Road	242
Burrard Inlet	83
Burton Prairie	83
Buttles Lake	91
Cabinet, Prov of Brit Col	16
Cabinet Ministers, Dom of Can	16
Cache Creek	84
Cadboro Bay	242
Caledonia, New	174
Can Pac Nav Co Ltd, Victoria	336
C P R Officials, Vancouver	646
Canneries, Salmon	49
Capitalists, Enterprising	2
Cassiar	93
Cedar	102
Cedar Hill	242
Cemeteries, Nanaimo	263
Cemetery, Vancouver	645
Cemeteries, Victoria	335–337
Census, Dominion returns	59
Centreville or McDame town	93
Cheam	99
Chemanius	85
Cherry Creek	100
Chilcoten	86
Chilliwack	86
Chinaman Hat	100
Churches, New Westminster	844
Churches and Clergy, Victoria	337
Church and Clerical Directory	35–39
Churches & Societies, connected therewith, New Westminster	842
Churches & Societies connected therewith, Vancouver	645
Church Hill, Victoria	334
Cisco	99–144
City Council, Victoria	339
City Limits, Nanaimo	263
City Limits, Vancouver	643
City Limits, Victoria	341
Clanwilliam	99
Claxton	101
Clayoquot	99
Clayton	89
Clerical and Church Directory	35–39
Clew Cumshewa	96
Climate	5
Climate, Victoria	328
Clinton	94
Cloverdale	100
Clover Point, Victoria	334
Clover Valley	99
Clubs, New Westminster	845
Clubs, Victoria	337
Coal, Annual Production of B. C.	5
Coast Line	
Cobble Hill	10
Collector and Assessor	2
Coll & Assessors, New Westm'r	2
Colleges, Schools, Etc., Victoria	33
Columbia City	23
Colwood	9
Colwood	11
Commissioners Gold	2
Comox	9
Comox District	9
Co's Incorp'd, Reg During 1892	4
Constance Cove	11
Consuls, Foreign, in British Columbia, (see also Addenda for French Consulate)	4
Convent, St Ann's	2
Coquitlam Municipality	9
Corfield	9
Cortez Island, (see Valdes Isld)	2
Council, Victoria City	33
County Court	

For Index to Advertisers see End of Book.

Municipal Councils for 1893 see ADDENDA.

PAGE

County Courts, New Westm'r & Vancouver ... 21
County Court Judges ... 18
Court of Revision & Appeal ... 22
Court—Supreme ... 20
Court—Supreme, New Westm'r .. 21
Coutlee ... 96
Cowichan ... 90
Cowichan Lake ... 98
Craigellachie ... 99
Craigflower ... 116
Cranbrook ... 99-122
Crofters Colonization ... 331
Customs Department ... 17
Customs Statistics ... 48
Deadmans River ... 116
Deaths, Births and Marriages ... 20
Deep Cove ... 181
Delta Municipality ... 105
Denmans Island ... 103
Departure Bay, also Addenda ... 102
Deroche ... 103
Dewdney ... 103
Distances in B C ... 53
Dominion Census Returns ... 59
Dog Creek ... 104
Dom Lands & Timber Dept ... 18
Dom & Prov Officials in N West .. 841
Dom & Prov Officials Vancouver. 644
Donald ... 109-147
Douglas Lake ... 108
Douglas Monument, Victoria ... 334
Dr Ash's Vines ... 161
Drynock ... 109
Ducks ... 104
Duluth ... 110
Duncan's Station ... 104
East Kootenay ... 147
East Sooke ... 221
East Wellington ... 111
Eburne ... 113
Education ... 27
Education & Immigration, Dep of 19
Education, Victoria ... 332
Electric Light Dept, New West .. 841
Electric Ry & Light Co, Vanc'r ... 647
Electric Tramway & Light Co ... 340
Electric Tramways, Vancouver ... 642
Elgin ... 112
Empire Valley ... 114
Enderby, also Addenda ... 115
Engineers Assoc, Marine of B C .. 54
Engineers, Mining, Civil and Mechanical, Nanaimo ... 264
Errington ... 116
Esquimalt Town ... 116
Esquimalt District ... 116
Esquimalt Harbor ... 116
Esquimalt Road ... 116
Facilities & Financial Conditions, Victoria ... 327
Fairmont ... 122
Fairmont Springs ... 121
Ferry Department, New West ... 841
Field ... 122
Financial Conditions, Victoria ... 327
Fire Alarm Boxes, Vancouver ... 644
Fire Alarm Boxes, Victoria ... 342
Fire By-Laws, Extract from Van. 644
Fire Department, Nanaimo ... 263
Fire Department, New West ... 841
Fire Department, Vancouver ... 644
Fire Department, Victoria ... 339
Fire Limits, New West ... 845
Fire Limits, Vancouver ... 643
Fire Limits, Victoria ... 341
Fire Underwriters, Board of, Vict 337
Fisguard Island ... 116
Fisheries, the West Coast ... 13
Fisheries & Marine Dept ... 18
Fisheries, Fur Seal ... 49
Foreign Consuls in B C, (also see Addenda for French Consulate. 40
Foreign mails ... 640
Forest trees & timber of B C ... 11
Fort George ... 124
Fort Steele ... 122
Fort Rupert ... 124
Fort Shepherd ... 124
Foul Bay, Victoria ... 334

For Additions and Corrections see Addenda.

Municipal Councils for 1893 see ADDENDA.

	PAGE
French Creek	124
Fruits, etc	14
Fruit and Horticulture, Vic	328
Fruitgrowing Assoc & Hort Soc	54
Fuels, relative val of Pac Coast	51
Fur Seal Fisheries	49
Gabriola Island	125
Galbraith Ferry	126
Galena	122–126
Game & Sport in British Columbia	14
Ganges Harbor	126–213
Gaol and Police	22
Gaol, Victoria	20
Gas Company, Ltd, Nanaimo	264
Gas Company, New Westminster	843
Gas Company, Vancouver	647
Gas, Weights & Measures Dept	19
General Trade and Outlook	332
Genoa	126
George, Fort	124
Georgetown	128
Glacier House	130
Gold Commissioners	22
Golden	127
Goldstream	129
Gordon Head	242
Gorge, Victoria	334
Government Agents	21
Government Lands—Provincial	59
Grand Prairie	129
Granite Creek	130
Grantham	91–130
Great Bend	147
Griffin Lake	130
Guichon, Port	196
Hack Tariff, City Victoria	339
Hagan	132
Hall's Crossing	250
Hall's Prairie	132
Hammond	133
Hanceville	133
Happy Valley	161
Harbor Masters & Port Wardens	18
Harbors	53
Harbors and Rivers of the Province	3
Harrison Hot Springs	133
Harrison River	134
Hartley Bay	134
Harvey Creek	134
Harvey Creek	144
Hastings	134
Hat Creek	134
Hatzic	131
Hatzic Prairie	130
Hazelton	135
Head of Government, Dominion Canada	16
Head of Government, Province of British Columbia	16
Heal	135
Health Inspector's Report, Vanc	640
Health of the City, Victoria	327
Hermando Island, see Valdes Isld	239
Hesquiat	135
Holland Point, Victoria	335
Hope	135
Hope Bay	191
Hornby Island	136
Horsefly	135
Horticultural Society and Fruit Growing Association	54
Horticulture, Victoria	320
Hospital, Nanaimo	264
Hospital, Royal Naval Esquimalt	117
Hospital, Royal Jubilee, Victoria	336
Hospital, New Westminster	842
Hospital, Vancouver	645
Hospitals, Victoria	337
Howe Sound	136
Hudson Bay Company	62
Hulls, Inspector of	18
Huntingdon	137
Illecillewaet	137
Immigration Department	18
Immigration & Education, Dept of	19
Incorporated Companies registered during 1892	41
Indian Department	18

Resources of the Province see Provincial Information.

Dominion and Provincial Officials see Provincial Information.

PAGE

Indian Population..... 6
Indian Reserve, Victoria..... 335
Industrial Establishments, Vict.. 330
Industries, Victoria..... 328
Information Provincial..... 1
Insane Asylum, New Westminster 20
Inland Revenue Department..... 18
Inland Revenue, Vancouver..... 640
Inspector of Hulls..... 18
Inspector of Steamboats, etc..... 18
Island District..... 193
James Island..... 137
Johnsons Landing, see also Dewdney.....103–137
Judges, County Court..... 18
Judges of Supreme Court..... 17
Junction, New Westminster..... 176
Justice, Department of..... 17
Justices of the Peace throughout the Province..... 23
Justices of the Peace in Victoria. 23
Juvenile Reformatory..... 20
Kamloops..... 138
Kaslo City, see also Addenda.... 144
Keefers..... 144
Keithley Creek..... 144
Kensington Prairie, see also Nicomekl.....176–144
Keremeos..... 145
Kettle River..... 145
Kings Island..... 146
Kitamah..... 146
Kitlupe..... 146
Koksilah 146
Kootenay District..... 147
Kuper Island..... 148
Lac La Hache..... 148
Ladner's Landing..... 149
Lake District..... 149
Laketon 93
Land Registry Office..... 20
Land Registry, New Westminster and Vancouver..... 21
Land Surveyors, Official List of Authorized Provincial..... 32

PAGE

Lands..... 14
Lands, Provincial Government... 59
Lands & Timber Dept, Dominion 18
Lands & Works Department..... 20
Langford Plains..... 149
Langley 151
Langley Municipality..... 150
Langley Prairie..... 153
Lansdowne 154
Laurel Point, Victoria..... 335
Laws, Mining..... 60
Leanchoil 155
Legislative Assembly, members of 16
Lehman, Mount..... 166
Letters, Registered, Vancouver .. 640
Liard Post..... 93
Licenses issued by the City, Van. 644
Licenses issued by the City, New Westminster 844
Lieutenant-Governor's office 20
Libraries, New West..... 842
Libraries, Victoria 338
Libraries & Reading Rooms, Van. 645
Library Department, New West.. 841
Lillooet 155
Little Qualicum..... 155
Lock Erroch 157
Lowe Inlet..... 158
Lower Nicola..... 157
Lulu Island..... 158
Lund..... 159
Lytton..... 159
Magistrates, Stipendiary and their jurisdiction..... 21
Mails, Foreign, Vancouver..... 640
Manufacturing Advantages, Vict. 329
Maple Bay, see Addenda.....
Maple Ridge Municipality..... 160
Marine Engineers's Assoc of B C. 54
Marine and Fisheries Dept 18
Marriages, Births and Deaths 20
Massett..... 160
Matsqui or St Mary's Mission.... 160
Mayne Island..... 161
Mayor and Aldermen, see Addenda

For Additions and Corrections see ADDENDA.

For Index to Advertisers see End of Book.

	PAGE
McDam's Creek	98
McPherson's Station	162
Medical Council of B C	34
Medical Registrar of B C	34
Metchosin	161
Meterological Station	118
Metlakahtla	161
Mile Houses	163
Militia, Active	39
Mineral Resources	10
Mines and Minerals	332
Mines, Miners, etc	60
Mining Laws	60
Ministers, Cabinet, Dom of Can	16
Minnie Lake	205
Mission City	163
Money Orders, Commission on	44
Money Order Offices in B C	45
Moodyville	165
Mount Lehman	166
Mount Tolmie	242
Mud Bay	168
Municipal Officials, New West	841
Museum	20
Museum, Provincial	58
Naas Harbor	168
Nanaimo, City of	255
Nanaimo, Alphabetical List of	288
Nanoose Bay	169
Napier Lake	169
Natural History Society of B C	58
Naval Hospital, Esquimalt	117
Naval Yard, Royal, Esquimalt	117
Nakusp	168
Nelson, B C, also see Addenda	170
New Caledonia	174
New Denver, see Addenda	
Newspapers and Publications, (see also Business Directory	57
New Vancouver Coal, Mining and Land Co, Ltd, Nanaimo	264
New Westminster Junction	176
New Westminster	839
New Westminster Street Directory	846
New Westm'r and Southern Ry	843

	PAGE
Nicola Lake	177
Nicomekl	176
Nicomen	177
North Bend	184
Northfield	177
North Saanich	180
Notch Hill	184
Notaries Public throughout the Province	26
Notaries Public in Victoria and their Jurisdiction	26
North West Coast	182
Oak Bay	242
Officers, Municipal Permanent Nanaimo	263
Officers, Permanent in Vanc	644
Officers and Officials, Gazeteer of Government	16
Official Administrators	21
Official Municipal, Westminster	841
Officials, Dominion, Throughout Province	17
Officials, Dominion & Provincial	64
Officials, Dominion & Provincial, New Westminster	841
Officials, Provincial Government Throughout Province	2
Officials, Provincial at Nanaimo	26
Okanagan	18
Okanagan Mission	18
One Hundred & Fifty Mile House	18
One Hundred Mile House	16
Ores, List of Assays Obtained from East Kootenay	5
Osooyos	18
Otter Bay	19
Otter Point	18
Outer Wharf, Victoria	33
Oway, Keeno & Viceroy	19
Palliser	19
Parker Island	19
Parksville	19
Parson's Bridge	11
Pavilion Mountain	19
Peace, Justices of	2

PAGE
177
176
177
184
177
180
184
throughout the
26
in Victoria and
on 26
st 182
242
ipal Permanent
263
ent in Vanc 644
cials, Gazeteer of
16
trators 21
al, Westminster 841
ion, Throughout
17
ion & Provincial 64
ion & Provincial,
ster 84
cial Government
rovince 2
cial at Nanaimo 26
18
ion 18
Fifty Mile House 18
Ile House 16
Assays Obtained
otenay 5
18
19
18
ictoria 33
Viceroy 19
19
19
19
e 19
tain 19
of 2

PAGE
Peace River 191
Pedder Bay 161
Pemberton Meadows 156
Pender Island 191
Penitentiary 18
Penticton 192
Permanent Officers, Vancouver 644
Perry Creek 192
Pilot Bay 192
Pilotage 19
Pitt River Meadows 198
Plumper Pass 193
Police and Gaol 22
Police, Superintendence of 20
Police, New Westminster 841
Police, Vancouver 644
Population 6
Population, Indian 6
Population of Provinces in Canada 59
Population, Vancouver 639
Population, Victoria 59
Portage Inlet 117
Port Essington 195
Port Guichon 196
Port Haney 198
Port Hammond 197
Port Kells 200
Port Moody 199
Port Simpson 201
Port Wardens & Harbor Masters 18
Postal Guide & Rates for Province of British Columbia 19–43
Postmasters 45
Postoffice Department 19–43
Postoffices & Money Order Offices 45
Postoffice, Nanaimo 264
Postoffice, New Westminster 842
Postoffice, Victoria 338
Postoffice Returns, Vancouver 640
Postoffice Savings Bank, Vanc 640
Poultry Association, Victoria 337
Princeton 201
Printing Branch 20
Privy Council of the Dominion of Canada 16

PAGE
Provincial Government Lands 59
Provincial Information 1
Provincial Museum 58
Provincial Officials, Nanaimo 263
Prov & Dom Officials in Vanc 644
Provincial Secretary's Dept 20
Provincial Timber Inspector 21
Publications 57
Public Works Dept of Canada 19
Quamichan 202
Quarantine Department 19
Quathiaska Cove 204
Queen Charlotte Island 202
Quesnelle 203
Quesnelle Forks 204
Quilchena 205
Race Rocks 161
Railroad, Vancouver 642
Railways 50
Railway Line 2
Railway, The New Westminster and Southern 843
Railways, Transporta'n, Nanaimo 264
Read Island, see Valdes Island 239
Reduction Works 23
Reformatory, Juvenile 20
Refuge Home, B C Victoria 337
Registered Letters, Vancouver 640
Registration of Voters 22
Representatives of B C 16
Resorts in and about Victoria, see Resources in and about Victoria 333
Revelstoke 206
Revenue Department, Inland 18
Revenue, Inland Vancouver 640
Revision and Appeal, Court of 22
Richmond Municipality 208
Rifle Association of B C 39
Rivers and Harbors of the Province 3
Riverside 209
Rivers Inlet 210
Roads and Attractions, Victoria 328
Robson, B C 210
Robson, The Late Hon John 331

For Index to Advertisers see End of Book.

	PAGE
Rock Bay and Esquimalt Road, Victoria	335
Rock Creek	211
Rockford	211
Rocky Point and Williams Head	161
Rogers Pass	212
Ross Bay, Victoria	335
Ross Peak Siding	212
Royal Naval Hospital	117
Royal Naval Yard, Esquimalt	117
Ruby Creek	212
Rupert, Fort	124
Saanich, North	180
Saanich, South	222
Salmon Arm	214
Salmon Canneries	49
Salmon Pack	48
Salt Spring Island	212
Samuel Island	214
Sandwick	91
Sangsters Plain	161
Sardis	215
Saturna Island	215
Saving Bank Department	19
Saving Bank, Postoffice, Vanc	640
Savonas	215
Scenery	6
Schools, Colleges etc, Victoria	337
Schools, etc throughout the Province	28
School Districts, Teachers and Secretaries in the Province	28
School Secretaries throughout the Province	28
School Teachers throughout the Province	28
Schools, Vancouver	639–645
Sea Island	216
Seal Fisheries, Fur	49
Seat of Government, Ottawa	16
Seat of Government, Victoria	16
Senators of British Columbia	16
Shawnigan	216
Shepherd, Fort	124

	PAGE
Sheriffs and the boundaries of their jurisdiction	21
Shipping	50
Shoal Harbor	181
Shopland	277
Shortreed	217
Shuswap	219
Sicamous	219
Sidney Island	220
Skeena River	101
Skeena River	220
Skidgate	220
Snow Shoe Creek	144
Social, Victoria	338
Societies, Benevolent & Others, (also see Addenda	53
Societies Connected with Churches New Westminster	842
Societies Connected with Churches in Vancouver	645
Society Notices of B. C., (see Addenda)	
Soda Creek	221
Soil of Vancouver Island and Mainland	
Solicitors and Barristers, Etc	39
Somenos	222
Sooke	222
South Saanich	222
South Westminster	229
Spallumcheen	229
Spence's Bridge	230
Sport & Game in B. C	19
Sproat's Landing	231
Spuzzum	231
Squamish Valley	231
Stages, Nanaimo	264
Stages, Vancouver	646
Stanley, Cariboo, B. C	231
Steamboats, Etc, Inspector	18
Steamers, Vancouver	646
Steamships, Victoria	340
Steamships, Nanaimo	264
St Elmo	234
St Eugene Mission	122

PAGE
e boundaries of
ion..... 21
..... 50
..... 181
..... 277
..... 217
..... 219
..... 219
..... 220
..... 101
..... 220
..... 220
k..... 144
..... 333
volent & Others,
enda..... 55
ted with Churches
ster..... 842
ted with Churches
..... 645
of B. C., (see Ad-
..... 221
iver Island and
.....
arristers, Etc.... 39
..... 222
..... 220
..... 222
ter..... 226
..... 226
..... 230
B. C..... 14
g..... 231
..... 231
..... 231
..... 264
ver..... 646
B. C..... 231
Inspector..... 18
uver..... 646
toria..... 340
aimo..... 264
..... 234
on..... 122

PAGE
teveston..... 232
tipendiary Magistrates and Their Jurisdiction..... 21
t. Mary's Mission, or Matsqui... 160
traits of Georgia..... 91
treet Directory, Nanaimo..... 263
treet Directory, New Westmins'r 846
treet Directory, Vancouver..... 648
treet Directory, Victoria City... 341
treets, Vancouver..... 639
umas..... 235
uperintendence of Police..... 20
upreme Court..... 20
upreme Court, Judges of..... 17
upreme Court, New Westmins'r 21
urrey Centre..... 235
urrey Municipality..... 236
uppin Siding..... 237
uriff, City Hack, Victoria..... 339
utla Lake..... 237
eachers, Schools Throughout the Province..... 28
elegraph Offices & Rates in B. C 41
exada Island..... 91
exada Island..... 237
hetis Island..... 237
imber Inspector, Provincial..... 21
imber & Lands Dept, Dominion 18
imber & Trees of B. C..... 11
rade of the Province..... 6
rade and Outlook, General..... 332
rail Creek..... 237
ramway & Lighting Co, National Electric..... 40
ramway Co, New Westminster.. 843
ramway Co, Westminster-Vancouver..... 843
ramways, Electric, Vancouver.. 642
ranquille..... 2[illegible]
ransportation, New Westminster 843
ransportation, Vancouver..... 645
ransportation, Victoria..... 339
reasury Department..... 20
rees & Timber of B. C..... 11
rout Creek..... 237

PAGE
Tumbo Island..... 238
Twin Butte..... 238
Union..... 228
Union Bay..... 18
Union Steamship Co Vancouver.. 642
Upper Sumas..... 239
Vancouver Island..... 2
Vancouver..... 636
Vancouver Alphabetical List..... 720
Vancouver Street Directory..... 648
Valdes Island..... 239
Vernon..... 240
Vesuvius Bay..... 213
Viceroy and Oway Keeno..... 190
Victoria..... 326
Victoria District..... 242
Village Bay..... 117
Voters, Registration of..... 22
Wages..... 15
Wannuck Pkg Co, Rivers Inlet .. 248
Ward Limits & Representatives, New Westminster..... 840
Ward Limits & Representatives, Vancouver..... 642
Washington Bay..... 191
Water Works Co Ltd, Nanaimo.. 264
Water Wks Dept, New West..... 841
Water Wks, Vancouver..... 646
Webster's Corners..... 248
Weights & Measures & Gas Dept. 19
Wellington..... 248
West Coast Fisheries, The..... 13
Westham Island..... 250
Westholme..... 250
West Kootenay..... 148
Westminster Junction..... 99
Westminster-Vancouver Tramway Company..... 843
Wharves, Victoria..... 340
White Vailey..... 250
Whonnock..... 250
Williams Head..... 161
William's Lake..... 252
Windermere..... 122
Windermere..... 252
Works, Reduction..... 23
Yale..... 253
Young..... 254

The Daily News-Advertiser.

VOL. XI. No. 150. VANCOUVER, B.C., MONDAY, DEC. 26, 1892. WHOLE No. 2117.

F. C. COTTON,

Managing Editor.

THE NEWS-ADVERTISER is an eight page daily paper, and is the pioneer newspaper of the thriving city and growing metropolis of Vancouver. It is the only daily morning paper published on the Mainland. The foreign advertising agencies and local advertisers recognize the superior value of THE DAILY NEWS-ADVERTISER in its position as the best medium by which the purchasing public can be reached.

Subscription, $8.00 per year.

The Weekly News-Advertiser

Has a large circulation throughout the Province
and also a great number of readers in the East.
The subscription price is $2.00 per year.
A year's subscription to THE WEEKLY NEWS-ADVERTISER
Would be a neat and appropriate way in which to
Keep your friends in Eastern Canada and England
Posted on the progress and prosperity of
the Province

lvertiser.

, 1892. WHOLE No. 2117.

ly paper, and is the
growing metropolis of
per published on the
and local advertiser
ERTISER in its position
an be reached.

r year.

dvertiser

Province
e East.

EWS-ADVERTISER
which to
d England

CANADIAN PACIFIC NAVIGATION

Company, Limited.

VICTORIA, - B. C.

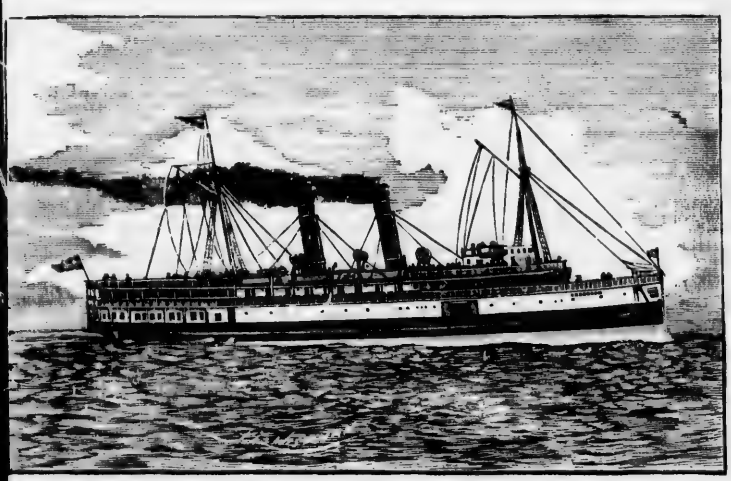

C. P. N. Co's "S.S." ISLANDER.

anager - - - - - - JOHN IRVING

ssistant Manager - - - F. W. VINCENT

eneral Agent - - - G. A. CARLETON

eneral Passenger Agent - : C. S. BAXTER

L. J. COLE, Real Estate and Insurance.
Duponi Block, Columbia Street, New Westminster B. C.

The HOTEL VICTORIA
On American and European plan. Artistically furnished Exclusively first-class
Finest sample rooms in the Dominion free to commercial men.
Corner Government and Johnson Street, Victoria, B.C.

MUNICIPAL OFFICERS, ETC.

The following Officers have been elected to serve for 1893 and were received too late for Compilation,

VANCOUVER MUNICIPAL OFFICERS, 1893.

Mayor—F Cope.
Ward 1. W F Salisbury and R A Anderson.
" 2. Henry Collins and James W Hackett.
" 3. H P McCraney and Wm Cargill.
" 4. J L Franklin and Geo W Hobson.
" 5. C L Brown and Wm Towler.

FRENCH CONSULATE.

N P Snowden, Consul, Victoria

NANAIMO MUNICIPAL COUNCIL, FOR 1893.

Mayor—A Haslam.
North Ward—R Craig, R Nightingale, W Keddy.
Middle Ward—E Quennel, J Ganner, W Hilbert.
South Ward—J H Cocking, G McKennill, J Frome.

VICTORIA MUNICIPAL COUNCIL, FOR 1893.

Mayor—Robert Beaven.
North Ward—Jas Baker, Munroe Miller, Edward Bragg.
Centre Ward—Samuel T Styles, A L Belyea, Wm Donald McKillican.
South Ward—Anton Henderson, G A McTavish, H A Munn.

BRITISH COLUMBIA GRAND LODGE OFFICERS I O G T, FOR 1892-93.

G C T.....Rev A E Green.....Wellingto
G V T.....Mrs D Smith.....Vancouve
G Counsellor.....D McGillivray.....Chilliwac
G S J Templar.....Mrs M Jenkins, 23 Chambers St.....Victori
G Secretary.....Dr L Hall, Box 53.....Victori
G Treasurer.....S Gough.....Nanaim
G Chaplain.....Rev C Bryant.....Port Hammon
G Marshall.....A R Foxley.....Vancouve
P G C Templar.....Chas S Keith.....New Westminste

The above constitute the Executive Committee.

G Electoral Sup.....Rev J A Wood.....Richmon
G Guard.....Mrs Brown.....Vancouve
G Sentinel.....S Davis.....Northfiel
G A Secretary.....Mrs L Hall.....Victori
G D Marshall.....Miss Bessie Savage.....Kamloop
G Messenger.....C W McCain.....Vancouve

Blank book Manufacturer R. T. WILLIA
2 Broad street
VICTORIA.

NING MACHINERY, Corliss Engines, Steam Boilers and Metallurgical Plants.
ASER & CHALMERS, Chicago, Ills., U.S.A.

ADDENDA.

dditions and Corrections received at the Last Moment and too Late for Compilation.

BLUE SPRINGS.

STMASTER, ALEXANDER McDOWELL.

the Dominion, and Provincial Elec-
oral District of Yale, Kootenay,
Five and a half miles from Lumby.
Principal industry farming and stock
aising. There is at present one
Roman Catholic Church, but no
chools, hotels or general stores.
Mails once a week. Nearest tele-
graph, express office, and banking
point, Vernon, 20 miles distant.
Communication by stage once a week
rom Vernon.

oke, C F, fmr
iverette, Gilbert, fmr
awley, Geo, fmr
schamps, J B, fmr
schamps, Alphouse, fmr
nk, Geo, fmr
lgeson, B F, fmr
Blance, Joseph, fmr
Donald, Daniel, fmr
Dowell, John D, fmr
Dowell, Alex, stockraiser, and post-
master
Intyre, Donald, miner
esnell, Clephonce, fmr
esnell, Quandid, fmr
eron, D, fmr
eron, Felix, labr
nsfield, Albert, fmr
nsfield, Alex, sr, fmr
nsfield, Alex, jr, fmr

DEPARTURE BAY.

Additional List.

Andrews, John, fmr
Blank, William, fisherman
Christy, Mrs John, farm owner
Clark, John, fmr
Corso, Negro, fisherman
Corso, Bartelo, fisherman
Cottle, M, fmr
Deboe, John, labr
Dudley, Eligh, miner
Evan, John, miner
Foster, Walter, labr
Foster, William, merchant
Georgeson, James, steamboat engr
Halls, John, miner
Halls, Thomas, miner
Harper, Jas sr, labr
Harper, Jas, jr, Postmaster
Harper, Joseph, hotelkpr
Harrison, Eli, county court judge
Hawes, Fredk, cpntr
John, John, sr, miner
John, John, jr, miner
Lindsay, William, miner
Mickelson, James, cpntr
Morrow, James, night watchman
Nicholls, John, labr
Robinson, John, fmr
Rozzano, Benvenuto, locomotive engr
Spoors, Michael, fisherman
Spratt, Thomas, miner
Thomas, Miss Catherine, school teher
Tregonning, —, wharf manager
Trevalla, John, fisherman
Trevalla, Richard, fisherman
Vozza, Frank, fisherman

W. H. PERRY,
TURNER BLOCK, 42 Johnson Street,
Victoria, B. C.
Hardware, Stoves and Tinware
Cornice Work.

R. T. WILLIA
2 Broad street
VICTORIA.

intard & Packard,
5 Broad Street, Victoria.
Complete Installation
Electric Motors and Isolated
Incandescent Plants.

Hudson's Bay Company European and English Groceries, Wines and Liquors, Free and in bo

Woods & Gamble Land Surveyors, Real Estate and Financial Agents, New Westminster, B.C. P.O. Box 246.

Williams, David, coal miner
Welsby, Thos, fmr
Young, C N, clk Dunsmuir & Sons

ENDERBY

Bailey, J, millhand
Bailey, R, millhand
Bailey, R Jnr, millhand
Bell, G, of Bell & Wright merchants
Bowell, S, contractor
Campbell, A, cpntr
Costerton, C F, real estate agent
Columbia Flour Mill Co
Donovan, M, CPR agent
Elson, Wm, tailor
Folkhard, Geo, millhand
Frayne, R, retired
Gardiner, Walter, contractor
Gibbs, S, JP, mgr Columbia Flour Mill Co
Greyell, W K, contractor
Hancock, Wm, harness & livery
Harvey, O K, general merchant and postmaster
Holliday, C S, photographer
Hassard, Jarson, land owner
Hicks, Rev J, methodist minister
Hutchison, Wm, blacksmith
Kenny, N K, machinist and contractor
Lambly, Thos Mc K, landowner
Lambly, Robt, landowner
Laws, R, retired
Mackay, J, engr Columbia Mill Co
McIntyre, D, miller Columbia Mill Co
Marwood, F, prospector
O'Levy, J, brickyard
Oliver, H, millhand
Outerbridge, Rev W, Episcopalian minister
Perry, Miss, G A, organist
Taylor, G P clerk
Watson, J, bartender
Wright, H W, prospector
Wright & Bell, merchants
Wright, D, Wright & Bell, merchants

MAPLE BAY.

POSTMASTER, WALTER MORLEY

In the Dominion Electoral District of of Vancouver and the Provincial of Cowichan. Nearest express and telegraph office's E & N Ry, distance Six miles. Steamer from Victoria 40 miles. Fare $2.00. It is a pretty place and one standing on the landing at Maple Bay cannot be other wise than be impressed with th general appearance of the place The hills of Salt Spring Island giv a prominent foreground to the pic ture while the ever picturesque hill of Vancouver Island stretch away i the distance, both to the north an south. There is one hotel, one gen eral store, one Methodist, one Epis copalian church and a public schoo It has communication by steame population 150.

Beaumont, Fred, farmer
Berdot, Peter, labr
Bottril, Matthew, fmr
Chisholm, Andrew, fmr
Chisholm, Joseph, fmr
Chisholm, Wm, sr, fmr
Chisholm, Wm, jr, fmr
Crate, Adolphus, labr
Cummings, Potsey, fmr
Drummond, Alex, fmr
Drummond, Hugh, sr, fmr
French, Wm J, fmr
Humphrey, John, jr, carpenter an builder
Jones, Geo, foreman, quarrymen
Jones, Richard, quarryman
Jones, Wm. quarryman
King, Charles, labr
Lilley, Geo, sr, fmr
Lilley, Geo, jr, fmr
Morley, Walter, Postmaster
Mohoney, Jas, carpenter and build
Perkins, Geo, carpenter
Perkins, Jas, labr
Sanderlind, Edward, labr

NEW DENVER.

POSTMASTER, WM HUNTER.

A postal settlement in the Domini Electoral district of Yale-Kooten and Provincial of West Kooten 28 miles from Nakusp. The prin pal industry of the place is mini Nearest telegraph, express office a banking point, Nelson. There two general stores, and one clothi store, and three hotels, but churches or schools; mails once week; communication by p trains and boat, also by stage ev four days to Nelson, and every t days to Naskup. Population ab 50.

TRAVEL BY THE PALATIAL STEAMERS OF THE
Canadian Pacific Navigation Co. JOHN IRV Manager

s and Liquors,
Free and in bo

ay cannot be other
impressed with th
rance of the place
lt Spring Island giv
reground to the pic
ever picturesque hill
Island stretch away i
oth to the north an
is one hotel, one gen
Methodist, one Epis
h and a public schoo
unication by steame
0.
, farmer
abr
w, fmr
ew, fmr
ph, fmr
sr, fmr
, jr, fmr
s, labr
sey, fmr
ex, fmr
ugh, sr, fmr
fmr
ohn, jr, carpenter a
eman, quarrymen
, quarryman
arryman
labr
fmr
fmr
, Postmaster
carpenter and build
arpenter
abr
ward, labr

DENVER.

TER, WM HUNTER.

ment in the Domini
trict of Yale-Kootena
ial of West Kootena
n Nakusp. The prin
of the place is mini
graph, express office a
nt, Nelson. There a
stores, and one clothi
three hotels, but
schools; mails once
munication by pa
oat, also by stage eve
Nelson, and every t
up. Population abo

RS OF THE
Co. JOHN IRV
Manager

. J. COLE.
y of The Royal City Build-
ing Society
AGENT FOR
Secy-Treas of the Standard
Loan and Savings Co.
NEW WESTMINSTER, B. C.
The Canadian Fire Ins Co
The London & Canadian Fire Ins
Co, Ltd, The Federal Life Ass Co,
The J & J Taylor Safes & Vault doors

rnet, L N, real estate
ngrenow, Calama, miner & boatman
ngrenow, John, miner & boatman
ylwin, Charles, saloonkpr
olander, Mr, house cpntr
arpenter, E C, mining exchange
elaney, James, saloonkpr
ouglas, Fred, miner
sterbrooks, Geo, steamboat capt
essness, Peter, blacksmith
etting & Henderson, hotelkprs
lover, Wm, miner
ossen, John, shipcpntr
elsher, Paul, baker
emon, R E, general store
ayjor, Chas, butcher
cCulloch, —, assayer
cKernon, James, builder
cKinnon, W C, machinist
cMullen, Chas, miner
cTaggart, Robt, millwright
unders, W F, miner
mith, Wm, mine owner
roat, Alex, mining recorder
omlinson, Wm, storekpr
harton, Mr, sawmill owner
ills, W R, cpntr

NANAIMO.

rker, C Howard, barrister, mgr for Yates, Jay & Russell, offices Green block

empster, Chas & Co, Land Agents and Gen'rl Brokers, Commercial St

mpster, Chas, Dempster & Co, Commercial st, res Stewart ave
irburn, J C, boot & shoemkr, Commercial st bridge
deral Life Assurance Co, Chas Dempster & Co, agents, Commercial st
od, J H, bookpr S F Scott, bds Church st
eat Western Life Assurance Co, M Wolf, agent, 42 Commercial st
rtford Fire Ins Co, M Wolf, agent, 42 Commercial
ighton, W K, real estate & ins agt, removed from 46 Commercial to corner office, Green block
rsh, G, mgr Nanaimo Fishing Co, Commercial st bridge, res Albert st
Kenzie & Exley, grocers, 60 Commercial st
McKenzie, D C, grocer, McK & Exley, rms 60 Commercial st
Nanaimo Fishing Co, G Marsh, mgr, Commercial st bridge
Planta, A E, real estate & ins agt, removed from 48 Commercial to 46 Commercial
Roberts, W R, watchmaker & jeweller, removed from 42 Commercial to Green blk
Scottish Union & National Fire Ins Co, M Wolf agent, 42 Commercial street
Yates, Jay & Russell, barristers, Green block

NELSON.

Ackenhead, A D, mgr T A Garland
Alberson, W, miner
Aldous Bros, merchants, Baker st
Aldous, H, merchant, Baker st
Alexander, —, purser ss Ainsworth
Alexander, E, mine owner
Allen, Chas, miner
Allen, G A, capitalist
Anderson, Paul, miner
Anderson, R, miner
Andrew, Scott, miner
Andrews, G H, miner
Andrews, Henry, miner
Anton, Thos, miner
Antonie, D, painter
Applewhaite & Co, real estate agent
Arley, —, dairyman
Armstrong, R, prospector
Arnold, Robt, prospector
Arthur, E C, miner
Ashby, —, real estate agent
Ashworth, B, capitalist
Atherton, E R, clerk
Atherton, W T, clk
Aylwin, John, waiter, Tecumseh hotel
Bailey, S S, capitalist
Baker, John, miner
Baker, Thos, miner
Ball, W, miner
Bambury, W, cpntr & contractor
Bandoin, J, miner
Barclay, J M, restaurant, Nelson hotel
Barker, Edward, miner
Barker, Wm, mine owner
Barnes, H, miner
Baron, Lawrence, miner
Barrett, A, butcher
Becanan, Alfred, miner
Becker, E, miner

e Latest Improvements in Book-
binding and Paper Ruling.
R T WILLIAMS,
28 Broad st., Victor

The HOTEL VICTORIA
Corner Government and Johnson Streets Victoria, B. C.
Finest Sample Rooms in the Dominion free to commercial men

Fraser & Chalmers, Chicago, Ills., U.S.A.,
MINING MACHINERY, CORLISS ENGINES, STEAM BOILERS AND METALLURGICAL PLANTS.

W. H. PERRY, Sheet Metal Works, Cornice Work & Roofing
Turner Block, 40 and 42 Johnson Street, Victoria

Beebe, A S, miner
Bedelbury, C, miner
Bell, —, labr Nelson Sawmill Co
Bell, James, miner
Bell, John, miner
Bell, R, contractor
Bell, Thos, miner
Bellaw, J T, miner
Bells, C, cpntr
Belleview Hotel, prop Thos Collins
Benson, R, miner
Bigelow, Geo A, merchant, Baker st
Blackall, J, miner
Blair, Henry, miner
Blanchy, J C, Perry, Gray & Davis
Blecker, Thos, speculator
Blomberg, John, miner
Blundell, R, real estate agent
Bogle & Whalley, editors Miner, weekly paper
Bogle, D B, B & Whalley, Editor Miner
Boll, F W, miner
Books, D R, clk
Bordan, Oliver, miner
Bordeau, J, mine owner
Boss, J, capitalist
Bowes, J H, solicitor, Bank B C bldg
Bowker, A, miner
Bradshaw, J, mine owner
Brean, A, miner
Bremner, D, shipowner
Bremner, John, driver
Broom, M, servant Nelson hotel
Brown, Chas, hotelkpr
Brown, Chas, rancher
Brown, C, miner
Brown, E V, bookpr
Brown, H, miner
Brown, Sam, miner
Buchanan, A H, mgr Bank of Montreal
Buchanan, J, miner
Buchanan, J K, property owner
Buchanan, R, mine owner
Burbridge, S L, miner
Burn, John, miner
Burnell, A D, capitalist
Burns, Thos, miner
Burr, Jas, miner
Bushby, G, clerk
Bute, Wm, miner
Butler, D, miner
Butler, F, miner
Callin, Eugene, miner
Calliway, E, miner
Cameron, D S, contractor
Cameron, J A, contractor
Cameron, R, miner
Campbell, —, dairyman
Campbell, F C, civil engr
Campbell, J, ss Ainsworth
Campbell, J G, engr
Cane, A R, miner
Cannon, M, miner
Carney & Barrett, butchers & general feed store, Baker st
Carney, Augustus, Carney & Barrett, Baker st
Carpenter, E, property owner
Carrington, Wm, cpntr
Carter, J W, labr
Cavill, R H, assayer, Selvus blk
Chadbourn, —, mining broker, Victoria st
Chambers, C, miner
Chambers, W, miner
Chandler, F C, surveyor
Chandler, W, mine owner
Chaplin, W, miner
Chapman, W, miner
Chase, W, miner
Chevine, D, miner
Chiodo, Serofino, labr CPR
Chism, A, contractor
Church, W, cpntr
Clancy, P H, labr
Clark, Geo, miner
Clark, J, mining expert
Clark, James, miner
Clark, M, cook
Clark, Thos W, miner
Clifton, W W, acct Bank B C
Cloak, —, mining engr
Cockle, E J, rancher
Collins, Thos, prop Silver King hotel
Collum, D M, sash & door factory
Colwell, G H, miner
Commeford, J, blacksmith
Connor, A, labr
Cook, J R, mine owner, Toad mountain
Cooper, W, cpntr
Corbin, D C, capitalist
Corning, Edward, prop Merchant hotel, Baker st
Corney, Edward C, miner
Cottenham, miner
Cotton, E, miner
Covaugh, J C, assayer
Craddock, Benj, prop International hotel
Crawford, Thos, miner
Creig, L, acct Bank of Montreal
Crook, Arthur, miner
Crosby, J H, miner

Quintard & Packard
15 Broad Street,
VICTORIA, B.C
Electric and Combination Fixtures, Gas and Electric Shades
Electrical Supplies.

Drewery's Redwood Brewery WINNIPEG, Redwood Brewer. goods are guaranteed of excellent quality.

Cross, Alex, miner
Cross, J C, miner
Cross, S H, miner
Crowell, Samuel, miner
Cullon, T, gardener
Curtilice, A, miner
Curry, A, packer
Dandy Mining Co, A M Esler, mgr
Daniels, D P, contractor
Davenport, A L, mine owner
Davis, J G, rancher
Davys, M, mining engr & assayer
Daw, A, locomotive engr CPR
Dawson & Craddock, props International hotel
Dawson, Jas, Dawson & Craddock, International hotel
Dawson, J, miner
Dehanty, J, miner
De La Hay, Capt, ss Ainsworth
Delaney, W, prospector
Dempsey, E, mine owner, Toad mountain
Denekest, —, waiter
Devine, S, miner
Dick, A, capt steamboat
Dimmock, W J, cook, Phair hotel
Dodds, N, labr
Dolan, John, miner
Dominion Express Co, F G Hutchins, agent
Dougan, R B, miner
Dover, H, jeweller
Dover, Jacob, jeweller, Josephine st
Dowes, W, cpntr
Doyle, Alex, miner
Drew, Chas, miner
Duhammel, H, contractor
Duke, Chas V, Tribune
Duncan, F J, conductor
Duncan, Gilles, contractor
Dunlop, C, miner
Dunn, J, boatman
Durney, Edward, ss Ainsworth
Durshew, Frank, miner
Egan, Mrs, laundry
Eller, C E, butcher
Elliott, John, solicitor, over Bank B C
Esler, A M, mgr Dandy Mining Co, Toad mountain
Evenson, J, miner
Ewing, Chas, miner
Farley, F J, baker, Vernon st
Farwell, A S, CE, surveyor, Tolson blk
Feehan, Thos, miner
Fife, John, engr
Fink, J H, mine owner
Fitzstubbs, Capt N, gold commissioner & SM
Fletcher, Frank, DLS, land commissioner CPR Co, Tolson blk
Florence, J, mine owner
Fogerty, John, miner
Foster, Alice, nurse
Foster, J, miner
Fox, James, miner
Gabel, Ernest, cook
Garathy, Thos, miner
Garby, W, miner
Garety, M, miner
Garrison, M W, engr
Garland, T A, dry goods
Garvay, M, miner
Gaskin, W V, jeweller
Gentles, S, miner
Gerrard, A J, engr
Gibson, D, miner
Gibson, John, druggist
Giffin, T H, recorder & registrar, Government Reserve
Gilchrist, D, miner
Gilker & Wells, dry goods & fancy articles, Baker st
Gilker, J A, postmaster
Gillies, J, cpntr
Goepel, W J, mgr Nelson Sawmill Co
Gold, A, miner
Goldrich, A H, miner
Goldsmith, F, miner
Goldsmith, T J, boatbuilder
Gorman, Thos, miner
Graham, Edward, miner
Graham, D J, policeman
Graham & Taylor, boot & shoemkr, Baker st
Grand Hotel, Hanson & Lowenberg, props
Grant, D, miner
Grant, Peter, miner
Graves, H, miner
Gray, P, mining engr
Griffin, M, miner
Grisdale, G, asst H B Co's store
Groson, J, cpntr
Gunn, John, waiter
Gunn, T L, surveyor
Hall Bros, mine owners, Silver King, Toad mountain
Hall, Herman, miner
Hall, John, miner
Hall, O, miner
Hall, W, sr
Hall, W, jr
Hamber, C S F, real estate agent
Hamilton, J, prospector

The Canada Paint Co, Ltd., Janion Wharf, Vitoria. B. C.
ELEPHANT BRANDS: Manufacturers of White Lead, Ready mixed Paint Colors in Oil and in Japan, Dry Colors, etc.

R. FOOT & CO. BOAT BUILDERS, Warren's Wharf, Montreal st., Victoria. Fishing Boats of all Kinds Sealing Boats a Specialty

Hudson's Bay Company AGENTS Fort Garry and Benton County Flouring Mills.

Go to WOODS & GAMBLE, NEW WESTMINSTER, B. C., for City and Farm Property. Also Loans on Mortgages.

Hamilton, J, train agent CPR
Hanson, W, builder
Harper, Frank, musician
Hart, F, miner
Harvey, Geo, prospector
Harvey, John, blacksmith
Hawkins, John, miner
Hawley, G, foreman CPR
Hayward, Geo, capt ss Galena
Hazel, W E, cpntr
Hill Bros, joiners & contractors
Hill, A, contractor
Hill, W, miner
Hills, J, ss Nelson
Hilton, Frank, miner
Hirsch, J, surveyor
Hodgins, Arthur E, CE, Tolson blk
Hodson, W, baggageman CPR
Holmes, G, labr
Hoover, N, brick kiln burner
Houston, John, mgr Tribune
Huber, H, ss Nelson
Hudson Bay Co's Store, G R Robson, mgr
Hugonin, C, property owner
Hume, A, miner
Hume, J F & Co, merchants, Vernon street
Hunter, —, mine owner
Irvin, F, clk Hume & Co
Jackson, J, miner
Jackson, W H, mine owner
Jardine, A, miner
Jennings, Frank, miner
Jiszkowicz, Chas, watchmkr & jeweller
Johns, Silas, miner
Johnson, Alex, prop Kootenay hotel
Johnson, A, miner
Johnson, G H, miner
Johnson, J, Silver King hotel
Johnson, Robt, miner
Johnston, W, miner
Jonas, M, miner
Jones, Alfred, miner
Jones, F, miner
Jones, T, miner
Jowett, Wm A, JP, mining & real estate broker, auctioneer & commission agent
Kane, Geo, miner
Kane, J, labr
Keanes, Thos, miner
Keefer, A T, contractor
Keefer, Geo, blacksmith
Keefer, G J, contractor
Keefer, John, teamster
Keeley, M, miner
Kellett, Miss, waitress Phair hotel
Kelly, A H, mine owner
Kelly, Miss, waitress Phair hotel
Keown, Jas, miner
Kilby, J, wiper CPR
Kilby, E, cpntr
Kilpatrick & Keefer, Truck & Dray Co
King, A, gardener
Kirby, E, contractor
Kirk, J A, surveyor
Kirke & Ritchie, land surveyors, Bank B C bldg
Kirkpatrick, J A, clk Hume & Co
Kirkwood, R J, miner
Koohus, C, miner
Kootenay Bonanza Co, W Hall, mgr
Landger, N, miner
Lane, John, contractor
Larmour, D, miner
Lavenbury, Chas, mine owner
Lemon, Robt E, merchant
Le-Baw, Dr, doctor
Levy, N, miner
Lewis, F, miner
Lewis, J, miner
Lewis, J W, clerk
Lideons, J, cpntr
Linch, W, miner
Ling, Samuel, cook
Long, Geo, miner
Long, J, miner
Long, Robt, teamster
Longheed, Isaac, mine owner
Love, J H, clerk
Lowe, D, engineer
Mackay, N J, Tribune
Madden House, props Thos & Harry Madden, Baker st
Malley, C, miner
Malone, George, miner
Malone, John, miner
Manners, Miss J, tailoress
Mar, Saml, laundry
Mar, Sam, cook
Marks & Van-Ness, props Nelson Hotel, Baker st
Marks, A J, (M & Van-Ness), Baker st
Matherson, J, hair dresser
May, Thos, barber
McCallum, D, sash and door factory
McDonald, A, miner
McDonald, A L, contractor
McDonald, J, Secy Bonanza Mining Company
McDonald, J, mine owner
McDonald, Jas, furniture dealer
McDurgall, A M, miner
McFarlaine, W G, Kootenay hotel

TRAVEL BY THE PALATIAL STEAMERS OF THE
Canadian Pacific Navigation Co. JOHN IRVING Manager

L. J. COLE Notary Public, Conveyancer, Accountant and Auditor
Rents and Accounts Settled. Estates Managed.
DUPONT BLOCK, Columbia Street, NEW WESTMINSTER, B C

McGilvary, D, engineer
McIntyre, A, miner
McKay, A, miner
McKay, J A, conductor, CPR
McLaughlin, F, miner
McLean, —, contractor
McLean, Geo, cook' str Ainsworth
McLellan, D M, sash and door manufacturer
McLellan, miner
McLeod, W, prospector
McNeil J, miner
McVittie, Thos, surveyor
Miles, J hn, constable
Miller, J, str Ainsworth
Mills, L, Victoria hotel, Victoria st
Miner The, Bogle & Walley props
Monuehen, M, miner
Moore, A W, contractor
Moore, Chas, draughtsman
Moore, F, miner
Morgand, G, gardener
Morrison, H, hotel kpr, Toad Mountain
Mowatt, R J, contractor
Mudlands, H, prospector
Muir, Andrew, lawyer
Mun, J, miner
Murry, J, miner
Murry, P, miner
Nades, Geo R, foreman Nelson Saw Mill Co
Needlands Bros, photographers, Baker street
Needlands, G, photographer, Baker st
Needlands, Jas, photographer, Baker street
Neil Bros, landscape photographers, Baker st
Nelson, L, waiter
Newton, H E, Phair hotel
Nixcon, Hugh, miner
Nolan, G H, baggageman CPR
Noonan, P, miner
Oaks, J, miner
O'Brian, J, miner
O'Farrell, J P, draughtsman CPR
Oldcorn, R, miner
Olston, Chas, miner
Outram, Miss, assistant, F J Squire
Paris, H, miner
Paris, W, miner
Pascoe, Wm, miner
Perdue, W, butcher
Perkins, A, porter Nelson hotel
Perry, C E, civil and mining engineer, PLS, Selous blk
Perry, R J, miner
Perry, R T, carpenter
Phair, E E, prop Phair hotel
Phair, J, clerk
Poorman Mining Co, J Davenport mgr
Pratt, F W, miner
Pratt, Geo, miner
Proctor, James, labr
Ramsey, E, mine owner
Ranchon, G, blacksmith
Rathwell, J A, miner
Ratliff, J, musician
Ray, S, miner
Rebon, G, miner
Reed, M, miner
Reid, Rev A J, Church of England Clergyman
Renoids, C, miner
Rippen, Harry, miner
Rippon, H, prospector
Risdale, J C, miner
Ritulu, F, surveyor
Roadley, Thos, real estate agent
Robinson, J, miner
Robinson, W P, Deputy sheriff
Robson, G R, mgr H B Co's store
Rodier, E, tinsmith
Rodier, Peter, plumber
Rogers, T H, minister
Roher, Peter, cook, Phair hotel
Rolfe, W H, Secy Nelson Sawmill Co
Roy, Samuel, mine owner
Rudd, C V, asst PM, Nelson
Ruzzuts, B, labr CPR
Ryan, W, miner
Sampson, H R, clk
Sandingham, M, miner
Schellenberger, N, Hotel Tecumseh Josephine st
Sealey, Chas, bookpr
Selous, Harold, JP, real estate & mining broker, Baker st
Sharon, Harry, clk
Shaw, C, miner
Shaw, J, clk
Shaw, John, miner
Shaw, S, operator
Shaw, S P, operator CPR
Shaw, Thos, miner
Shaw, W, miner
Shaw, W B, clk
Short, Capt, ss Nelson
Silver King Hotel, prop John Johnson
Sing, Sam, cook
Smart, J, miner
Smith, Alfred, miner
Smith, F, prospector
Smith, J, miner
Smith, W, labr

The Hotel Victoria
On American and European plan. Artistically furnished. Exclusively first-class
Finest sample rooms in the Dominion free to commercial men.
Corner Government and Johnson Streets, Victoria, B.C.

We Employ More Hands and More capital than all other Binderies in the Province.
R. T. WILLIAMS, 28 Broad Street, Victoria

Fraser & Chalmers Chicago, Ills. U.S.A.
Mining Machinery, Corliss Engines, Steam Boilers and Metalurgical Plants.

Sodusburg, O, miner
Spaulding, A, prospector
Spence, J K, miner
Spencer, W G, timer
Sproat, G M, stipendiary magistrate
Sproule, Chas, bookpr Wilson & Perdue
Squire, F J, tailor
Squire, J, tailor
Stanley, E H, photographer
Stanley, Geo, photographer
Stead, J, blacksmith
Steeso, —, assayer
Stephens, Isiah, miner
Stephenson, Geo, timer
Stephenson, J, boatbuilder
Stewart, W, miner
Stirsky, F, watchmaker
Stirsky, J, watchmaker
St Lawrence, P, miner
Strathnern, R, watchmaker
Sturch, Samuel, teamster
Sullivan, P, miner
Swedenburg, E, miner
Sweet, Chas, engr
Taylor, J A, shoemkr
Teetzel, W F & Co, druggists, Baker street
Thomas, B, miner
Thomas, E A, teamster
Thomas, W, miner
Thompson, C, miner
Tolson, John W, property owner, Tolson blk
Tovery, R S, merchant
Townsend, Chas, mine owner
Townsend, N F, surveyor
Toy, E, miner
Tracey, Fred, labr
Trehan, Thos, miner
Turner Bros, music & stationery, Baker st
Turner, J A, mgr J F Hume & Co
Turner, J E, Turner Bros, Baker st
Turner Jas, minister
Turner, P, Turner Bros, Baker st
Twestale, G E, clk
Twigg, H, surveyor
Urquhart, Geo, capt steamboat
Vallian, Fred, surveyor CPR
Van-Ness, C, prop Nelson hotel
Walcroft, C, section foreman CPR
Walker, J F, clk Phair hotel
Walker, Miss, housekpr, Phair hotel
Walsh, J, miner
Walters, J, labr
Walters, L, brick kiln owner
Ward, H H, miner
Ward, J, saloonkpr, Vernon st
Ward, J F, mine owner
Ward, W, labr
Warden, J S, miner
Watson, J A, capitalist
Watson, John, land owner
West, Chas W, artist for Pictorial World, London, Eng
West, W, mgr for Carney & Barrett
West, W, miner
Whalley, E P, contractor
Wheelden, E F
White, Bruce, contractor
White, Robert, miner
Will, W, miner
Williams, Dr
Williams, Geo, wood merchant
Williamson, F, brakesman CPR
Williamson, Fred, teamster
Williamson, Geo, teamster
Willis, Geo, miner
Wilson, Geo, miner
Wilson, Joseph, miner
Wilson & Perdue, butchers
Wood, E, miner
Wood, R, prospector
Woods, G H, messenger Bank B C
Woods, Geo, cpntr
Wright, Samuel, prospector
Yuill, Robt, miner, Toad mountain

KASLO CITY, B. C.

In the Provincial Electoral District of West Kootenay and Dominion of Yale Kootenay. Is situated on the west side of Kootenay Lake, at the mouth of the Kootenay River, about 35 miles from Nelson, 10 miles from Ainsworth and about 18 miles from Pilot Bay, where the Hendryx Smelting Works are located. The famous Kaslo and Slocan Silver Mines lie west about 15 to 20 miles. The city lies almost level, gently sloping from the lake. An excellent harbor affords ample shelter for shipping. An abundant supply of pure water is furnished from the Kaslo River This prosperous and rising little town which is situated in the centre of the Great Kootenay mining district promises ere long to become one of the most important cities of the Province. Nearest telegraph, express and postoffice, Nelson; 35 miles distant. The prin-

W. H. PERRY, Sheet Metal Works Cornice Work and Roofing. Turner Block, 42 Johnson st Victoria.

Quintard & Packard 15 Broad St., Victoria. (Electric Lighting and Railway Supplies. (Insulated Wires and Cables.

Drewery's Redwood Brewery, WINNIPEG, Most complete and Extensive Brewery in Western Canada

cipal industry of the place is mining and lumber. There are four general stores and seven hotels, as fol-

A bank has also recently been opened here by Mr. J. M. Burke, under the style of J. M. Burke & Co. Mr. Burke is from Idaho, where he was a candidate for the Governorship, and has had much experience in mining affairs and enterprises connected with that industry. Communications per steamer and stage daily, to and from Bear Lake. Mails received per steamer via Nelson. Postmaster, Mr. J. B. Wilson. Population about 800.

Aldons Bros, grocers & bakers
Aldons, G W, Aldons Bros
Aldons, N W, Aldons Bros
Bartlette & Condon, restaurant
Bochlofsky, F A, restaurant
Burke, J M & Co, bankers
Carney & Barrett, butchers, headquarters at Nelson
Devlin & McKay, hotel props, (see Ainsworth)
Devlin, Thos, Devlin & McKay, hotel prop
Fletcher, A & J, hotel props
quay, real estate agents
Horrocks & Co, druggists
Hughes, Frank, real estate agent
Kane, G T, hotel prop
King & Millan, painters
Lowrey, R T, grocer
McAndrew & Murchison, hotel props
McDonald, A L, builder
McKay, Adam, Devlin & McKay, hotel prop
McPhair, D, tailor
Musgrove, M W, publisher
Robinson, Curley, restaurant
Walmsley, John, blacksmith
Walsh, Andrew D
Williams, G H, druggist
Wilson, A D, produce & commission
Wilson, J B, general store
Wright, A W, general store

JOHN KEEN C. E. Consulting Engineer, Kalso City, B. C.

Esquimalt & Nanaimo Ry.

VICTORIA & NANAIMO

For further particulars see Company's Time Tables.

A. DUNSMUIR, JOSEPH HUNTER,
H. K. PRIOR, General Freight and Passenger Agent.

R. FOOT & CO., Boat Builders, Warren's Wharf, Menzies Street, Victoria.
Small Steamers for Cannery work built on short notice

ELEPHANT BRANDS

aint, Varnishes, ach Colors, tletoe Green,

The Canada Paint Co. Ltd., Janion Wharf, Victoria, B. C.

Fraser & Chalmers Chicago, Ills. U.S.A.
Mining Machinery, Corliss Engines, Steam Boilers and Metalurgical Plants.

Ward, J, saloonkpr, Vernon st

Squire, J, [illegible]
Stanley, E H, photograp[illegible]
Stanley, Geo, photographer
Stead, J, blacksmith
Steoso, —, assayer
Stephens, Isiah, miner
Stephenson, Geo, timer
Stephenson, J, boatbuilder
Stewart, W, miner
Stirsky, F, watchmaker
Stirsky, J, watchmaker
St Lawrence, P, miner
Strathnern, R, watchmaker
Sturch, Samuel, teamster
Sullivan, P, miner
Swedenburg, E, miner
Sweet, Chas, engr
Taylor, J A, shoemkr
Teetzel, W F & Co, druggists, Baker street
Thomas, B, miner
Thomas, E A, teamster
Thomas, W, miner
Thompson, C, miner
Tolson, John W, property owner, Tolson blk
Tovery, R S, merchant
Townsend, Chas, mine owner
Townsend, N F, surveyor
Toy, E, miner
Tracey, Fred, labr
Trehan, Thos, miner
Turner Bros, music & stationery, Baker st
Turner, J A, mgr J F Hume & Co
Turner, J E, Turner Bros, Baker st
Turner Jas, minister
Turner, P, Turner Bros, Baker st
Twestale, G E, clk
Twigg, H, surveyor
Urquhart, Geo, capt steamboat
Vallian, Fred, surveyor CPR
Van-Ness, C, prop Nelson hotel
Walcroft, C, section foreman CPR
Walker, J F, clk Phair hotel
Walker, Miss, housekpr, Phair hotel
Walsh, J, miner
Walters, J, labr
Walters, L, brick kiln owner
Ward, H H, miner
Wheelden, [illegible]
White, Bruce, contractor
White, Robert, miner
Will, W, miner
Williams, Dr
Williams, Geo, wood merchant
Williamson, F, brakesman CPR
Williamson, Fred, teamster
Williamson, Geo, teamster
Willis, Geo, miner
Wilson, Geo, miner
Wilson, Joseph, miner
Wilson & Perdue, butchers
Wood, E, miner
Wood, R, prospector
Woods, G H, messenger Bank B C
Woods, Geo, cpntr
Wright, Samuel, prospector
Yuill, Robt, miner, Toad mountain

KASLO CITY, B. C.

In the Provincial Electoral District of West Kootenay and Dominion of Yale Kootenay. Is situated on the west side of Kootenay Lake, at the mouth of the Kootenay River, about 35 miles from Nelson, 10 miles from Ainsworth and about 18 miles from Pilot Bay, where the Hendryx Smelting Works are located. The famous Kaslo and Slocan Silver Mines lie west about 15 to 20 miles. The city lies almost level, gently sloping from the lake. An excellent harbor affords ample shelter for shipping. An abundant supply of pure water is furnished from the Kaslo River This prosperous and rising little town which is situated in the centre of the Great Kootenay mining district promises ere long to become one of the most important cities of the Province. Nearest telegraph, express and postoffice, Nelson; 35 miles distant. The prin-

W. H. PERRY, Sheet Metal Works *Cornice Wor* Turner Bl

Quintard & Packard *15 Broad St., Victoria.* *Electric Lighting and Railway Supplies.* *Insulated Wires and Cables.*

Drewery's Redwood Brewery, WINNIPEG, Most complete and Extensive Brewery in Western Canada

cipal industry of the place is mining and lumber. There are four general stores and seven hotels, as follows: The Grand Central, A. Fletcher, prop. The Palace, M. Mahoney, prop. The Dardenells, E. E. Coy, prop. The Noble Five, Ed Baum & Co, props. The Cœur d' Alene, — Ward, prop, Leland, Devlin & McKyy, props, and The Ottawa, McAndrews & Murcheson, props. There is also one church, three denominations, and one school. A bank has also recently been opened here by Mr. J. M. Burke, under the style of J. M. Burke & Co. Mr. Burke is from Idaho, where he was a candidate for the Governorship, and has had much experience in mining affairs and enterprises connected with that industry. Communications per steamer and stage daily, to and from Bear Lake. Mails received per steamer via Nelson. Postmaster, Mr. J. B. Wilson. Population about 800.

Aldons Bros, grocers & bakers
Aldons, G W, Aldons Bros
Aldons, N W, Aldons Bros
Bartlette & Condon, restaurant
Bochlofsky, F A, restaurant
Burke, J M & Co, bankers
Carney & Barrett, butchers, headquarters at Nelson
Devlin & McKay, hotel props, (see Ainsworth)
Devlin, Thos, Devlin & McKay, hotel prop
Fletcher, A & J, hotel props
Giegerich, H, general store, see Ainsworth
Goodwin, Wm, baker
Green Bros, general store, see Ainsworth
Green, Samuel H, Green Bros
Green, Robt F, Green Bros
Hayes & Co, furniture dealers
Haywood & Norquay, real estate agts
Haywood, Wm C, Haywood & Norquay, real estate agents
Horrocks & Co, druggists
Hughes, Frank, real estate agent
Kane, G T, hotel prop
King & Millan, painters
Lowrey, R T, grocer
McAndrew & Murchison, hotel props
McDonald, A L, builder
McKay, Adam, Devlin & McKay, hotel prop
McPhair, D, tailor
Musgrove, M W, publisher
Robinson, Curley, restaurant
Walmsley, John, blacksmith
Walsh, Andrew D
Williams, G H, druggist
Wilson, A D, produce & commission
Wilson, J B, general store
Wright, A W, general store

Esquimalt & Nanaimo Ry.

VICTORIA & NANAIMO

For further particulars see Company's Time Tables.

A. DUNSMUIR, JOSEPH HUNTER,
H. K. PRIOR, General Freight and Passenger Agent.

R. FOOT & CO., Boat Builders, Warren's Wharf, Menzies Street, Victoria.
Small Steamers for Cannery work built on short notice

ELEPHANT BRANDS } Ready Mixed Paint, Varnishes, White Lead, Coach Colors, Kalsomine, Mistletoe Green,

The Canada Paint Co. Ltd., Janion Wharf, Victoria, B. C.

Hudson's Bay Company Wholesale Grocers and Wine Merchan
VICTORIA, B.C.

Insure With WOODS & GAMBLE,
Life, Fire, Accident and Marine. NEW WESTMINSTER, B.C. P.O. 246.

ADDENDA.

Additions and Corrections Official B. C Directory

NANAIMO.

PAGE

296—Reddy & Crossman should read Keddy & Crossan

297—Evans, Edward should read Evans, Mrs E

298—**Foucrault & Williams, Van L & S Stables, Wallace st**

300—For Hall, W R, read Hull, W R

301—For Shaw & Scott, read Sloan & Scott

305—For Keller & Lukey & Co, read Keller, Lukey & Co

For Crace & Finlayson read Grace & Finlayson

337—For Marrow, John, wholesale mct, read Mahrer, John

309—For McLeod, physician, read McLeod, Dr D

310—For Millan, A J & Son, grocers, read McMillan

315—For Rauch, Albert, read Rauch, Albert

322—For Veronick Home, read Veronica Home

323—For Weems, W J, fruit & commission, read Weems, W J, fruit and confectionery

For Williams, A D, bookpr Laton's office, read Leighton's office

VICTORIA

465—Baker, Dr A R, should read res 30 Frederick st

PAGE

467—Bank of British Columbia, should come before the Bank of B N A page 465

Barker, A, late Barker & Clinc The People's Plumber, 16 Yates st

467—Baraon, Henry N, should rea Barron

Bass, Oscar C, stenogra pher, reporter & type writer, P O box 629

B C Steam Dye Works props Hearns & Mc Cann, 142 Johnson st

Beck, A D, retired, Driard hotel View st

Becker, H, clk Lenz & Leiser bds 217 Fort st

Bennett, John, mgr Saunder Restaurant, 169 Government

Blanchard & Seach, plasterer 37 View

Blockley, Arthur, boot & sho maker, 11 Oriental Alley

Brown, C R, Bellamy & Brown The Wilson Cafe, 92 Yates

Campbell, J A, bartender, Cla ence Saloon

482—Canadian & Oriental Trading C removed from 86 Governme st to 15½ Yates st, mgr N Reinhardt

485—Caughey & Craill should rea Crull & Caughey, horse-sho ing and general blacksmith 78 Johnson

485—Caughley, Edward, should rea Caughey

Travel by the Palatial Steamers of the CANADIAN PACIFIC NAVIGATION COMPANY, Ltd. Victoria,
JOHN IRVING, Manage

and Wine Merchan
ORIA, B.C.

. C Directory

ritish Columbia, should
fore the Bank of B N A
5
, late Barker & Clinc
eople's Plumber, 16
t
Henry N, should rea

**Oscar C, stenogra
reporter & type
r, P O box 629**

**eam Dye Works
Hearns & Mc
142 Johnson st**

D, retired, Driard hotel
H, clk Lenz & Leiser
Fort st
John, mgr Saunder
rant, 169 Government
l & Seach, plasterer
Arthur, boot & shoe
11 Oriental Alley
R, Bellamy & Brown
ilson Cafe, 92 Yates
, J A, bartender, Cla
loon
& Oriental Trading C
d from 86 Governme
5½ Yates st, mgr N
rdt
& Craill should rea
& Caughey, horse-sho
d general blacksmith
nson
, Edward, should rea
ey

COMPANY, Ltd. Victoria,

J. Taylor, SAFES AND VAULT DOORS.
L. J. COLE, Agent, Dupont Block, New Westminster, BC

E

Chambers, Coote, res Craigflower road
Clarence Saloon, prop James S Cowie, cor Douglas & Yates
Connon, H E, agent Dodwell, Carlill & Co, removed from 6 Trounce Ave to Burnes block, Bastion Square
Cowie, James S, prop Clarence Saloon, cor Douglas and Yates
Crull & Caughey, horse-shoeing and general blacksmiths, 78 Johnson st
Dallas Hotel, prop Wm Jensen, Dallas road, James Bay
Dodds, Wm, should read nurseryman and florist, 207 Fort st, and 52 Meares
Dodwell, Carlill & Co, removed from 6 Trounce Ave to Burnes block, Bastion Square
Dumbleton, A S, late Pemberton & Dumbleton, 51 Langley
Fish, Robert, tobacconist, 31½ Douglas, bds 74 Henry st
Foot, Dr E C, Jewell blk, Yates st, cor Douglas, res 129 Michigan
Garron, Dr J R, should read Garrow
German Consul, Carl Lowenberg should read Loewenberg
Hayes, John E, prop Royal Saloon, Douglas, cor Fort
Hearns & McCann, props B C Steam Dye Works, 142 Johnson st
Herans, Harry, should read Hearns, Henry, Hearns & McCann, rms 109 Pandora
Henderson, Leonard, printer, should read Henderson, L, mgr B C Commercial Journal
Hill, W J, upholsterer and cabinet maker, 23 Broad
wes & Farmer, props Point Ellice Sash & Door Factory, David st
Irvine & Smith, family grocers, 189 Douglas st
Irvine, James, Irvine & Smith, 189 Douglas st
Jones, John Boyd, late Stevenson & Jones, prop Pritchard H'se
Jones, Dr Meredith, 28 Langley street

PAGE

Keeley, W H Co, Gold Cure, res mgr Geo F Shaw, London blk, Broad st
542—Kennaird, Walter Dixon, should read Kinnaird
546—Lange & Co, watchmakers and jewellers, removed to 88 Douglas st
Langley, Edward, acc and agt, room 7, Five Sisters' block, Fort st, P O box 613
551—Lien, A, should be read instead of Dien, A
Lundquist, Carl T, watchmaker, Kirk block, Douglas, cor Fort
Mackenzie, C F, cpntr & builder, 104 Johnson st, res Lee ave, East Fernwood
Marboeuf, L, Poodle Dog Hotel, 49-51 Yates st
560—McCadless, H, should read McCandless
563—McEachren, E A, should read McEachern
563—McGaaw, John, should read McGraw
564—McCay, Donald, should read McKay
564—McKectchen, Arthur, should read McKetchen
Miller, Richard, Family Butcher, 125 Fort st
574—Munro, Duncan, should read Duncan
Nathan, William, Tobacconist, 112 Government st
Nelson, E E, removed from Broad to 84½ Douglas st
Northern Pacific Steamship Co., Offices removed from 6 Trounce ave to Burnes blk Bastion sq
584—Peatt, A T & F J, Coal and Wood dealers, Porters Wharf Store st. Tel 46
Pemberton, C C, (late Pemberton & Dumbleton), 18 Chancery Lane
586—Perry, W H, removed from 94-96 Johnson to 40-42 Johnson
Point Ellice Sash & Door Factory, props Howes & Farmer, Pleasant st
590—Provident Savings Life Assurance Society, agents C G Ballentyne, should read Agents Matson & Hyland, 43½ Govt st

Finest Sample Rooms in the Dominion free to commercial men.

THE HOTEL VICTORIA
Corner Government and Johnson Streets.

The hotel is artistically furnished throughout, and is exclusively firstclass.

T. WILLIAMS BOOKBINDER AND BLANK BOOK MANUFACTURER
Broad Street, Victoria.

FRASER & CHALMERS, Chicago, Ills., U.S.A.
Mining Machinery, Corliss Engines Steam and Metallurgical Plants

W. H. PERRY, Hardware Stoves and Tinware Cornice Work.
Turner Block 42 Johnson Street, Victoria.

PAGE

593—Renwick, Dr Wm, removed from 107 Pandora ave to 111 Fisguard st

596—Rombrough, B, should read Rombough
Royal Saloon, prop John E Hayes, Douglas cor Fort
Scottish Union & National Ins Co, agents A W More & Co 70 Douglas st
Shaw, Geo F, res manager W H Keeley Co's Gold Cure, London blk Broad st
Sheridan & Keenan, French polishers & Varnishers, 195 Yates

604—Sheridan, Jas, piano tuner, room 2 Omineca Hall Oriental alley

605—Silliman, Walter, should read Sillman

606—Smitth, Alexander, should read Smith
Smith, John, (Irvine & Smith), 189 Douglas st
Theobald, A C & Co, painters, decorators, and dealers in wall paper, 67 Douglas st

615—Thamas, A J, should read Thomas

620—United States Consulate, Counsel Levi W Myers, should read Consul

627—Well-Smith, C, should read Dell-Smith
White, John, manager Toronto & B C Lumbering & Mining Co, Sidney, Victoria address, Balmoral, Douglas st

629—Williams, D G, commercial t eller, should read, real e agent 104 Yates, rms 190 Y

630—Williams, R T, P O box should read 485
Wood Travis & Co, account 6 Bastion square
Sidney Toronto & British Col bia Lumbering & Mining Sydney, manager John W Victoria address, The Balm Douglas st

VANCOUVER.

764.—The Hamilton Manufactu Co, Ltd., should read The liam Hamilton Mnfg Co Ltd

765.—Harvey, W H, should Harvay, M A

782.—McFarlane, Alex, should MacFarlane

807.—Prentis, Wm, Secretary Sugar Refinery, should Prentice

Harris & MacNeill, barristers, Wet block, Cordova

Newling, Onslow, with SS Co U S S Co

Senkler, Harry, barrister-at-law, dova st

Summer - Trips

When you desire a quiet rest, combined with a health-giving and entertaining sea voyage you should take a trip on the

Steamship Comox

A FIVE DAY'S JOURNEY FROM VAVCOUVER TO COMOX AND RETURN.

TOURISTS WI ENJOY THIS TRIP.

Rates and full particulars from

UNION STEAMSHIP C
VANCOUVER, B.C

Quintard & Packard, *15 Broad St., Victoria.*
Complete Installation Electric Motors & Isol Incandescent Plants.

y, Corliss Engines Steam
Metallurgical Plants

ery's Redwood Brewery, WINNIPEG, Drewery's Ale Porter and Lager is recommended by physicians generally

British Columbia Society Notices, 1893.

ICTORIA SOCIETIES.

rmaceutical Association of British Columbia.

s Shotbolt President, 59 John-, Victoria; H McDowell Vice-ent, Vancouver; Dr. Blanchard, egistrar, Victoria.

MEMBERS OF THE COUNCIL.

s Shotbolt,	Victoria
Henderson,	do
nchard,	do
Dowell,	Vancouver
tkin,	do
rtis,	New Westminster
bury,	Nanaimo

ent Order United Workmen, nver Lodge 67, meets St Georges

klayers and Masons Union
ed Brotherhood of Carpenters
iners
Pioneer Society, Secretary J J , meets Pioneer Hall 28½ Broad

eorges Society, J J Austin Secy, Pioneer Hall 28½ Broad st
of Erin, R J Ackland Secy, Pioneer Hall 28½ Broad st
tualist Society, meets Pioneer 8½ Broad st
O F, M U, Loyal Fernwood Odd Fellows Hall Fernwood

i T, Pride of the Ridge Lodge, Odd Fellows Hall, Fernwood rd
graphical Union, No 201. Meets George's hall the 1st Sunday ry month. K S Fisher, Pres; Kurtz, Vice-Pres; Wm Cullen,

r Sons of St George, Milton No 311. Meets St George's

Order Sons of St George, Ottaway lodge, No 354. Meets in St George's hall.

Building Laborers' Union. Meets in St George's hall.

Sons of England, Pride of the Island Lodge, No 131, Arthur Lee, Sec'y. Meets in St George's hall.

Independent Order of Foresters, Court Cariboo, No 743. Meets in St George's hall.

Canadian Order of Oddfellows, MU, Loyal Waverly Lodge, No 145. Meets in St George's hall.

C O O F, Loyal Dauntless Lodge, No 117. Meets in Foresters' hall, Government st.

C O F, Court Emery, No 371. Meets every 2d and 4th Thursday at St George's hall, Government street. R R Watson, Rec Sec; W H Barrand, C R.

Loyal Orange Order Lodge, No 1610, Geo Brimston, Sec'y. Meets in St George's hall.

K of P Sunset Lodge No 10, K R S, J Lobbin, K of P Temple Broad st

Sir William Wallace Society, O Newling Secy, meets Sir Wm Wallace Hall Broad st

Citizens Association, B Gordon Secretary.

Victoria-Columbia Lodge, No 1, A F & A M, B C R. Regular communications the first Thursday in each month, at Masonic Temple, corner of Douglas and Fisguard sts. Sojourning brethren cordially invited. C Dubois Mason, Secretary.

Vancouver and Quadra Lodge, No 2, A F & A M, B C R. Regular communication the Third Wednesday in each month, at Masonic Temple, cor. Douglas and Fisguard sts. Sojourning brethren cordially invited, R A Brown Secretary

WHEN YOU BUY PAINTS ASK FOR The Canada Paint Company's Brands, Made in British Columbia.

DAY'S
Y
VAVCOUVER
OX
TURN.
TOURISTS WI
ENJOY
THIS TRIP.
full particulars
ON STEAMSHIP CO
VANCOUVER, B.C

te Installation
ic Motors & Isol
lescent Plants.

FOOT & CO'Y., Boat Builders, Warren's Wharf, Montreal Street, Victoria.
ail ng and Steam Yachts Designed and Built to Order.

Hudson's Bay Company Direct importer of Havana C
VICTORIA, B.C.

WOODS & GAMBLE, Land Surveyors, RealEstate insurance and Financial Agents,
New Westminster, B.C. P. O. Box 246.

Columbia Royal Arch, Chapter, No 120, G R S. Regular convocations held on the first Tuesday of every month, at Chapter Hall, Masonic Temple, Douglas st. Sojourning companions cordially invited. E Langley Scribe

St Andrew's Caledonian Society, Edwin C Smith Secy, Caledonian Hall Blanchard st

Ancient Order of Foresters, Victoria Council No 2, Sidney Wilson Secy, meets Foresters Hall, Government st

A O U W, Sullivan Lodge, meets Odd Fellows Hall, Fernwood rd

A O U W, Victoria Lodge No 19, meets St George's Hall, 73½ Government st

A O U W, Vancouver Lodge, No 67, meets St Georges Hall

Independent Order of Odd Fellows, Victoria Lodge, No 1, meets Odd Fellows Hall, Douglas st

I O O F, Columbia Lodge No 2, meets Odd Fellows Hall, Douglas st

I O O F, Dominion Lodge No 4, meets Odd Fellows Hall Douglas st

I O O F, Vancouver Encampment No 1, meets Odd Fellows Hall, Douglas street

Knights of Pythias, Far West Lodge 1, E Pferdner, K R S, K of P Temple Broad st

Sons of England Benevolent Society Alexandra Lodge No 116, Foresters Hall, Government st

VANCOUVER SOCIETIES.

I O O F, Vancouver lodge, No 8. Meets in Odd Fellows hall, cor Cambie and Cordova streets. S Hollander, N G; A McAlpine, R S; P O box 698.

A F & A M, Cascade Lodge, No 12. Regular communication third Monday in every month. H H Watson, Sec.

A F & A M, Mount Hermon Lodge, No 7. Regular Communication first Tuesday in every month.

S of E B S, Wilberforce Lodge, No 77. Red and Wbite Rose Degrees meets first and third Mondays, at 8 p m, in K of P hall, Cordova st. G B Baker, Sec. P O box 552.

Bricklayers' and Stonemasons' Unions. Meet every Thursday evening in the Dunn-Miller block. C Carmichael, Rec Sec. P O box 768.

K of P, Granville Lodge, Meets every Wednesday eveni 7:30 o'clock, in Pythian Castle Cordova st. R W Allison, K R

L O A, Ebenezer, No 1589. in Odd Fellows hall, Cordova st Jackson, W M; Thos Duke, R box 426.

Vancouver Loyal Orange Lod 1560. Meets in K of P hall, Du Cordova st. W A Taylor, Rec

NEW WESTMINSTER SO TIES.

K. of P., Royal Lodge, No. 6. ular meeting every Tuesday e Oddfellows' Hall. S. G. T of R & S.

Order of Canadian Home Meets in Orange Hall second M of each month.

Brotherhood of Carpenters. Union 574 meets in Templars' the evenings of first and third days of each month.

C. O. F., Court of Westminst 830, meets every second and Thursday of each month, in Hall.

I. O. F., Court Fraser, No. 677, in the Temperance Hall, on the and fourth Tuesday of each

A. O. F., Court Lord Duffe 6304. The regular meetings above Court are held at Fo Hall on the first and third Wed of each month.

Caledonia and St. Andrew's S The regular meetings of this tion are held on the first Mon each month.

The Royal Templars of Tem meet every Wednesday in Hall. Benj. Burr, Rec. Sec.

S. O. E. B. S., Rose of C Lodge, 115. This Society mee and third Monday of every m St. Leonard's Hall.

Loyal Orange Association. No. 1 meets in Orange Hall, first Saturday and third Mon each month.

I. O. R. Columbia's First T dependent Order of Rechabites meets in St. Leonard's Hall on t and third Tuesdays of each mo

TRAVEL BY THE PALATIAL STEAMERS OF THE
Canadian Pacific Navigation Co. JOHN
Mana

orter of Havana C
VICTORIA, B.C.

ORY

Granville Lodge, N
Wednesday evenin
, in Pythian Castle
R W Allison, K R S
benezer, No 1589.
ows hall, Cordova st.
M; Thos Duke, R S

r Loyal Orange Lodg
s in K of P hall, Dun
W A Taylor, Rec S

ESTMINSTER SO
TIES.

Royal Lodge, No. 6.
g every Tuesday ev
Hall. S. G. Th

Canadian Home C
range Hall second M
nth.
ood of Carpenters.
meets in Templars' H
s of first and third
h month.
Court of Westminst
every second and
of each month, in C

Court Fraser, No. 677
perance Hall, on the
Tuesday of each
Court Lord Duffer
regular meetings
rt are held at For
e first and third Wed
uth.
a and St. Andrew's S
r meetings of this A
ld on the first Mon
h.
al Templars of Temp
y Wednesday in
j. Burr, Rec. Sec.
. B. S., Rose of Co
. This Society meet
Monday of every mo
d's Hall.
range Association.
ts in Orange Hall,
day and third Mon
h.
Columbia's First Te
Order of Rechabites
t. Leonard's Hall on t
Tuesdays of each mo

AMERS OF THE
n Co. JOHN I
Mana

COLE, Real Estate and Insurance.
Dupont Block, Columbia Street, New Westminster B. C.

O.F., Manchester Unity, Loyal
r Lodge No. 93. Regular meet-
ld every Friday evening at 8
E. Dalziel, secretary.
n Lodge No. 9, A., F. & A. M.
r meetings held in St. Leon-
all on the first Wednesday in
onth, at 7:30 p.m. H. G. Ross,
ry.
O.F., Royal City Lodge No, 13.
r meetings held in Oddfellows'
Cunningham block, Front street,
Thursday evening at 8 o'clock.
O.F., New Westminster Lodge,
Regular meetings held in Odd-
Hall, Cunningham block,
street, every Friday evening at
k.

Beulah Rebecca Degree Lodge, No. 5. Regular meetings held in Oddfellows' Hall, Cunningham block, Front street, every second and fourth Wednesday evening of each month.

Harmony Encampmant, No. 2, I.O. O.F. Regular meetings held on the first and second Wednesday evenings of each month, in the Cunningham block, Front street.

Board of Trade. Board rooms, Library building, third floor. Council meets on the first Wednesday of each month at 4 p.m. Quarterly meetings on the 22nd of February, May, August and November at 7:30 p.m. D. Robson, Secretary.

TRAVEL BY THE PALATIAL STEAMERS

— OF THE —

NADIAN PACIFIC NAVIGATION

Company, Limited.

ICTORIA, - B. C.

ager - - - - JOHN IRVING
stant Manager - - F. W. VINCENT
eral Agent - - G. A. CARLETON
eral Passenger Agent - C. S. BAXTER

nk book Manufacturer R. T. WILLIAMS, 2 Broad street, VICTORIA.

The HOTEL VICTORIA

On American and European plan. Artistically furnished Exclusively first-class
Finest sample rooms in the Dominion free to commercial men.
Corner Government and Johnson Streets, Victoria, B.C.

Sow the Seeds of Success

And You Will Surely

Reap a Reward at th Reckoning

EVERY Business Man is the farmer of his own fortu The harvest he reaps is the fruit of his own sowing successful, it is due to his own perseverance, integr industry and attention to details, and if unsuccessful absence of these qualifications is too often the cause.

If properly and carefully sown there can be found seeds so productive nor none so sure in securing a bount harvest of gold as the Seeds of Judicious Advertising.

The field requires careful cultivatien. It is a large and there are many dry and barren spots that must be avoi

Practical farmers in the Vancouver Field know that th business enjoys a luxuriant growth when their advertiseme are planted in the columns of

The Daily World.

Vancouver, B.C.

THE WORLD PRINTING & PUBLISHING CO.
J. C. McLagan, Manager.

he Uanaimo Free Press

GEO. NORRIS, Prop.

Published Daily and Semi-Weekly.

naimo

Is the central distributing point for the inexhaustible coal mines, and although a young city it is pronounced the most prosperous in the province. Its proximity to the coal mines and its grand harbour will compel the favorable attention of manufacturers who are looking towards the growth of the Province

e Free Press

Is the only daily paper published in this thriving city. It enjoys a steady and growing community of readers. The semi-weekly edition circulates largely amongst the miners.

Address all communications,

he Nanaimo Free Press,

NANAIMO, B.C.

Advertise Your Business In the Victoria Daily and Weekly Times

The Great Advertising Medium of the Pacific North-West.

"Judicious Advertising is the Keystone of Success."

$10 PER YEAR BY MAIL

The Daily Times

25 CT PER WE DELIVER

The Leading Daily Newspaper in British Columbia.

SUBSCRIBE FOR

The Weekly Times

$2 PER YE

The Great Family Newspaper of the Pacific North-West.

Times Printing and Publishing C
VICTORIA, B.C.

WM. TEMPLEMAN, MANAGER.

G. RICHARDS, Jr. Real Estate, Financial and Insurance Agent
No. 51 Yates Street,
VICTORIA, B.C.

PROVINCIAL INFORMATION.

PROVINCE OF BRITISH COLUMBIA.

British Columbia, which has the neral shape of a parallelogram 700 les long and 500 broad, contains a perficial area of about 350,000 uare miles, and is one of the most portant provinces in the Dominion Canada, both from a political and mmercial point of view, sprang into istence as a colony in 1858, conquent on the gold discoveries, the nors of which in that year suddenly racted numbers to its shores. Preously it had been traversed and actically occupied only by Indians d fur traders, first of the Northwest d afterwards of the Hudson's Bay mpanies.

The surface of the country between e Rocky Mountains and the Pacificean may be divided into two subminate mountain districts, flanking either side an irregular belt of high teau country, which extends with average width of about 100 miles. e large islands of Vancouver and een Charlotte shelter the mainland st. In the extreme north of the ovince the mountains generally, cept those of the coast range, minish in height, and the surface a gentle northerly and northeasty slope. The Rocky Mountains n abruptly at their eastern base m the plain or prairie region of ntral Canada. They are composed n number of more or less nearly rallel ranges, which have a general direction a little west of north, and a breadth of over 60 miles. Between the 51st and 52nd parallels the ranges decrease rapidly in height.

The province that has been lightly spoken of as a "Sea of Mountains," deriving a certain majesty from its isolation, is now traversed by a railway, accurately described as the highway between Liverpool and Hong Kong.

In 1881 the Canadian Government entered into a contract with a syndicate of capitalists to build a railway from Ontario to the Pacific Ocean, and to complete and operate it by the year 1891. An act of Parliament was passed embodying the contract with the syndicate, a company was organized and work was immediately commenced and prosecuted with such vigor that the last rail in the gigantic railway that now binds British Columbia to the Eastern Provinces of Canada was laid in November, 1885, six years before the time stipulated in the contract between the Government and the Company. The completion of this magnificent line, the longest under one management in the world, was the dawn of a new era on the North Pacific Coast, and now allows the current of trade to flow uninteruptedly between the Atlantic and the Pacific.

This road has pierced the successive ranges of the Rocky Mountains, Sel-

WOODS & CAMBLE, Land Surveyors. Real Estate, Insurance and Financial Agents, New Westminster, B.C. P.O. Box 246.

ILER BROS. Are Complete House Furnishers. The Largest Stock in B.C.

Machinery for Sampling, Crushing, Stamp Milling, Smelting and Refining Ores.
FRASER & CHALMERS, Chicago, Ills., U.S.A.

Hudson's Bay Company AGENTS Fort Garry and Benton County Flouring Mills

kirk, gold ranges, etc. It has penetrated the then unknown country on the north of Lake Superior and opened a way from ocean to ocean. The busy life that teems on either side of the Atlantic already surges towards the west, impatient to reach the latent wealth of the Western provinces, and to seek on the shores of the Pacific new fields for its enterprise and capital.

The voyage from London to Yokohama has already been made in 21 days via the Canadian Pacific Railway, and this time will be still further reduced. It will soon be the highway to Australia. Vancouver, the Pacific terminus of the Canadian Pacific railway, is the point of embarkation for Japan and China in the new and shortest highway to the Orient. This great

RAILWAY LINE

Is not only the shortest across the continent of America, but has the easiest gradients and the lowest pass through the Rocky mountains. The distance from San Francisco to New York by the Central Pacific is 3,390, while that from Vancouver to New York via Montreal is only 3,241 or a difference of 149 miles. And from Vancouver to Liverpool via Montreal, 6,075 miles, while from San Francisco to Liverpool via New York it is 6,830 miles, or a difference in favor of the Canadian route of 765 miles. From Yokohama, Japan, to Liverpool via the Central Pacific railway is 12,038, and via the Canadian Pacific 10,936 miles. It will thus be seen that from China and Japan this route to Liverpool is more than 1,000 miles shorter than the one by the Central Pacific; and from its geographical relations to the ocean trade of the east and west, gives it a commanding influence upon the commerce of the continent.

British Columbia stands today with doors wide open, inviting the

ENTERPRISING CAPITALIST,

The enlightened farmer, the skilled artisan, the frugal and industrious laborer, and all who understand the use of hands and brains, to enter and participate in the work of developing her resources, increase her budding industries, and make for themselves homes where they may enjoy the comforts, and, in time, even the luxuries of life. Nor is this invitation extended to the subjects of Great Britain alone, for the intelligent, industrious and law abiding of every nation will meet with a cordial reception, and will find his rights of person and property as well, and often better, protected than they were in his native land. Citizenship, with all its rights, privileges and honors is conferred upon the deserving of every race, those who declare their allegiance to Her Majesty, the Queen of England, and conform to the liberal laws of naturalization. Desirable as this is for the mutual welfare of the individual and the Province, it is by no means necessary, full and complete security of property and person and protection in the transaction of business being accorded to all.

VANCOUVER ISLAND.

This is the largest island in British Columbia, being about 300 miles long with an average breadth of about 50 miles, and contains an estimeted area of from 12,000 to 20,000 square miles. The two ends of Vancouver Island are, comparatively speaking, flat, but there are mountains in the interior ranging from 6,000 to 8,000 feet on the highest ridges. The interior of the island, still unsettled at any distance from the sea coast, is largely interspersed with lakes and small streams. The surface is beautifully diversified by mountains, hills and open prairies, and the East Coast, which is pretty thickly settled, the soil is so good that great encouragement is offered to agricultural settlement. In other parts the soil is light and of little depth, but it is heavily wooded. One of the sources of wealth in the province, namely, coal mining, is pursued on the East Coast. The chief centre of this important industry is Nanaimo, which, for its beautiful scenery and surroundings, is one of the prettiest towns in the mining world. The principal collieries are owned by Messrs. R. Dunsmuir & Sons, and the Vancouver Coal Company, who export a large quantity of coal to San Francisco, where it realizes

R. T. WILLIAMS BOOKBINDER AND BLANK BOOK MANUFACTURER
28 Broad Street, Victoria.

s
ounty Flouring Mills

ASER & CHALMERS,
Chicago, Ills., U.S.A.
Mining Machinery, Corliss Engines, Steam Boilers and Metallurgical Plants.

e for themselves
ay enjoy the com-
even the luxuries
his invitation ex-
ects of Great Bri-
intelligent, indus-
ng of every nation
cordial reception
ghts of person and
and often better
were in his native
with all its rights
nors is conferred
of every race, those
allegiance to Her
n of England, and
eral laws of natur-
le as this is for the
the individual and
by no means neces-
mplete security of
on and protection in
business being ac-

ER ISLAND.

est island in British
about 300 miles long
breadth of about 5
as an estimated area
20,000 square miles
Vancouver Island
y speaking, flat, but
ains in the interior
00 to 8,000 feet o
es. The interior o
nsettled at any dis
sea coast, is largel
h lakes and sma
urface is beautiful
ountains, hills an
nd the East Coas
hickly settled, the so
great encouragemen
ricultural settlemen
he soil is light and
it is heavily wooded
rces of wealth in th
y, coal mining, is pu
ast Coast. The chi
important industry
h, for its beautif
rroundings, is one
owns in the mini
rincipal collieries a
ssrs. R. Dunsmuir
Vancouver Coal Co
rt a large quantity
ncisco, where it realiz

much higher price than the home rticle, on account of its superior uality. There are some new mines pened at Comox, which is situated bout 50 miles to the northeast of anaimo. These will no doubt, in me, have an output equal to that of eir older rivals. The north part so is supposed to be very rich in al, and a large quantity of land has tely been applied for by Victoria apitalists in the vicinity.

The other principal resources are shing, lumbering and mining. In e inland lakes, and in the indenta- ons of the coast, there is a plentiful pply of fish and a fair variety of ame on shore.

The coast line, more particularly on e west side, is broken by numerous lets of the sea, some of which run to the interior of the island for any miles between precipitous cliffs, cked by high and rugged mountains, which are clothed in fir, hemlock and cedar. At some points are eltered bays, which receive small eams, watering an open gladed ntry having a growth of wild wers and grasses, the white clover, eet grass, cowslips, wild timothy d a profusion of berries.

The scenery of Vancouver Island is eedingly varied and picturesque. general climate is mild and embles greatly that of the south of gland.

RIVERS AND HARBORS OF THE PROVINCE.

The three principal rivers of British umbia are the Columbia, the ser and the Peace, the latter pass- onwards from the angle formed by Rocky mountains and the Coast ge and entering the Northwest itory, joins the great Mackenzie r, and the united flood, after a rse of some 2,000 miles, eventually falling into the frozen Arctic ocean. The Columbia, also rising in the Rocky mountains, runs due north beyond the 52nd degree of latitude, when it takes a sudden turn and runs due south, entering the United States in latitude 49 deg., when, after a course of nearly a thousand miles further, through the State of Washington, it falls into the Pacific in latitude 46 deg., 20 min. The Fraser river, comparatively the smallest, but in its relation to the Province by far the most important, flows entirely through British Columbia, entering the Gulf of Georgia a few miles north of the boundary line of 49 deg. The other great streams of the interior are Thompson river, entering the Fraser from the east, and the Okanagan and Kootenay, the last two having very eccentric courses. The Kootenay having its source in the same region as the Columbia, makes a long sweep to the south, crossing the boundary line and returning again, discharges its waters into the Columbia. One peculiarity of this region is that nearly every stream of consequence has its origin in or passes through one or more long narrow lake, consisting in many places of simply a broadening of the river, and at others, a well defined lake of considerable area. Such are Shuswap lake, whence flows the Thompson and Lake Kamloops through which the same stream passes; also Upper and Lower Columbia, and Upper and Lower Arrow Lakes, along the course of the Columbia and Lakes Kootenay and Okanagan, features of the streams thus named.

Of the many unrivalled harbors in British Columbia the principal is that at Esquimalt, which has long been the rendezvous of the English squadron in the North Pacific. It is situated at the south end of Vancouver island on the eastern side and can be ap-

ERBERT CUTHBERT & COMPANY,
Real Estate, Furniture and General Auctioneers, Commission Agents, Corn Merchants and Exchangers, VICTORIA, B.C.
ain sold by private treaty in large quantities by sample.

THE HOTEL VICTORIA
Corner Government and Johnson Streets,
The hotel is artistically furnished throughout, and is exclusively firstclass.
Finest Sample Rooms in the Dominion free to commercial men.

NAIMO FOUNDRY,
DOBESON.
W DOBESON.
All Kinds of Repairs. Land and Marine.
Iron and Brass Founders and General Machinists.
NANAIMO, B.C.

AND BLANK BOO
NUFACTURER

Victoria Transfer Co., Ltd. Check baggage to any part of the city. T wagons and carriages meet all boats and tr
21 and 23 Broughton Street, Victoria, B.C. Tel. 129.

THOMAS HARDY, Next Crescent Hotel, Victoria Crescent, NANAIMO, B.C. **BOTANIC DRUGGIST**
Indigestion Pills Cholera Mixture IRRISING—the celebrated Blood Purifier Female Corrective Pills Pile Ointment Parley Vegetable Preparations

proached in foggy weather by means of soundings, which are marked on the admiralty chart, for a considerable distance seaward, an advantage possessed by very few anchorages and with the exception of Burrard Inlet, at the terminus of the Canadian Pacific railway, by no other large harbor on the coast. The harbor is about three miles long, and something under two miles broad in the widest part. It has an average depth of six to eight fathoms, and affords excellent holding ground, the bottom being a tenacious blue clay. The Canadian Government have built a dry dock at Esquimalt to accommodate vessels of large size. Its length is 450 feet, and 90 feet wide at the entrance. It is built of concrete, faced with sandstone, and was nearly three years in construction. At the northern corner of the harbor and bearing the same name, Esquimalt, is a small town the nucleus of which are some British Government buildings, consisting of a naval hospital, an arsenal and other dock yard buildings. In the immediate vicinity of these the town has arisen. There are two churches, a public school, two or three hotels or inns, and a number of residences and businesss buildings.

Esquimalt is only three and a half miles from Victoria by land, and is connected with it by an excellent macadamized road and an electric tram service.

Next in importance are the English Bay and Coal Harbor, at the entrance of Burrard Inlet, a few miles north of the Fraser River Vancouver, the terminus of the Canadian Pacific Railway, is situated between these harbors. The Fraser River, which is navigable for river boats to Yale, a small town 110 miles from the mouth, and larger vessels, drawing 20 feet, can ascend to New Westminster, situated about 15 miles from the mouth. Port Essington, at the mouth of the Skeena, which promises to be much used for the northern gold field traffic, and Waddington harbor, at the head of Bute Inlet, said to be the natural outlet for a large tract of valuable country in the interior. In addition to these may be mentioned the Victoria, Nanaimo, Barclay Sound, Wint Harbor and Queenstown Harbor o Vancouver Island; and Vancouve Howe Sound, Bute Inlet, Milebai Sound, River Skeena, River Naas a Port Simpson on the mainland. The harbors are all easy of access, sh tered and capacious, but their resp tive merits have all been duly weigh and all have been discarded in fav of the harbors in Burrard Inlet, whi have been adopted by the railw For the coast trade the other harbo however, are most valuable and giv distinctive value to the provin which the course of events on North American continent are ev year making more apparent.

THE COAST LINE

Is the most wonderful in the wo The mountains border closely u the sea, the shore being indented b multitude of bays and inlets fringed by countless small islands, tween which run tortuous, but safe navigable, channels. Outside of th and protecting these inland chan for nearly the entire length of coast, are a series of large islands, greatest and most southerly of wh is that of Vancouver, on which City of Victoria is situated. In ferring to this peculiarity, the Ea Dufferin, at that time Gover General of Canada, said in a sp at Victoria:

"Such a spectacle as its coast presents, is not to be paralleled by country in the world. Day after for a whole week, in a vessel of ne 2,000 tons, we threaded an inter able labyrinth of watery lanes, reaches that wound endlessly in out of a network of islands pro tories and peninsulas for thousan miles, unruffled by the slightest s from the adjoining ocean, and pre ing at every turn an ever-shif combination of rock, verdure, fo glacier and snow-capped mounta unrivalled grandeur and bea When it is remembered that wonderful system of navig equally well adapted to the la line of battle-ship and the fra canoe, fringes the entire seaboa your province and communicate

See Our Mackintoshes, Melissa and Rigby, Waterpro Umbrellas, Etc. 97 Johnson St. **B. Williams &**

ny part of the city. T
meet all boats and tr
Tel. 129.

G. RICHARDS, Jr.
Real Estate, Financial and Insurance Agent
No. 51 Yates Street,
VICTORIA, B.C.

ay Sound, Wint
enstown Harbor
d; and Vancouve
ute Inlet, Mileba
eena, River Naas a
the mainland. The
easy of access, s
ous, but their resp
all been duly weigh
en discarded in fa
Burrard Inlet, wh
oted by the railw
ade the other harb
st valuable and giv
e to the provi
rse of events on
n continent are ev
ore apparent.

COAST LINE

onderful in the wo
s border closely u
ore being indented
bays and inlets
ntless small islands,
n tortuous, but safe
nnels. Outside of th
these inland chan
e entire length of
ries of large islands,
nost southerly of w
ncouver, on which
ria is situated. In
peculiarity, the Ea
that time Gover
nada, said in a sp

ectacle as its coast
t to be paralleled by
world. Day after
eek, in a vessel of n
threaded an inter
h of watery lanes,
wound endlessly in
work of islands pro
insulas for thousan
ed by the slightest
ining ocean, and pre
turn an ever-shif
of rock, verdure, f
now-capped mounta
grandeur and be
remembered that
system of naviga
adapted to the la
le-ship and the fr
s the entire seabo
e and communicat

nts, sometimes more than a hun-
d miles from the coast, with a mul-
ade of valleys stretching eastward
o she interior, while at the same
e it is furnished with innumerable
bors on either hand, one is lost in
miration at the facilities for inter-
mmunication which are thus pro-
ed for the future inhabitants of
s wonderful region."

British Columbia, upon the whole,
been most favored by nature. No
nder that with all her magnificent
ources in precious metals, her coal
d iron, her inexhaustible fisheries
d vast forests, her delightful climate
d rich agricultural valleys, her
tchless harbors, and her transcon-
ental railway, she looks forward to
rilliant future.

THE CLIMATE.

No general description will serve
purpose in speaking of the climate
British Columbia, which is one of
greatest attractions of the province.

On the coast it varies considerably
ile in the interior the differences
yet more plainly marked. It may
divided into the southern, middle
northern zones.

n Vancouver Island and the coast
of the mainland it is serene and
d, resembling the climate of De-
shire and Cornwall, and from
een Charlotte Islands to Alaska the
nate of Scotland is closely m ched.
April 13th strawberries have been
n in bloom, and by May 1st they
ripening, spring wheat, potatoes
peas showing well above ground;
plains covered with wild flowers
native roses in bloom.

t is on Vancouver Island and in
extensive districts west of the
st range as well as in those in the
thern strip of the province between the parallels of 49 deg. and 50 deg. that the great fruit-raising farms of Canada will be located. Apples, pears, plumbs, peaches, apricots, nectarines, the finer class of grapes, berries of every description, fruits not common to the eastern coast, a profusion of flowers, and all the more delicate vegetables will grow luxurantly, as do all kinds of grasses and flowers of the temperate zones.

Concerning Vancouver Island, it only remains to say in the important matter of climate its inhabitants believe and with some reason, that they enjoy peculiar advantages. They have a mild and even winter, with rain. The annual rainfall is estimated at 45 inches and occasionally snow, early spring, a dry warm summer and a clear, bright and enjoyable autumn. Sometimes the frost is sufficiently hard to permit of skating, but this is exceptional. As a rule flowers bloom in the gardens at Victoria throughout the year. It is spoken of as England without its east winds. In reality, it is Torquay in the Pacific. Fruits of all kinds indigenous to the temperate climates ripen in the open air and amongst them some that are in England brought to perfection only under glass. Thunder storms seldom break over Vancouver Island. It is this climate combined with the situation of Victoria that makes that city such a pleasant abiding place.

Elevated districts, of course, have the climate that belongs to them, yet agreeable as the steady and dry cold of an eastern winter may be to some there are very many who would undoubtedly prefer the temperature enjoyed by those who live west of the mountains. Even where it is coldest, spring comes in February, and the country is so divided into districts of great dryness, or greater moisture

ERBERT CUTHBERT & COMPANY,
Auctioneers to PROVINCIAL CATTLE MARKET, Victoria, B.C.
Market Held Every Wednesday.
k received from all parts of the Province.

Insure With WOODS & GAMBLE,
Life, Fire, Accident and Marine.
NEW WESTMINSTER, B.C. P.O. 246.

Rigby, Waterpro
lliams &

ILER BROS., Victoria, B.C.
Are Agents for Crossley & Son's Fine Carpets.

Hudson's Bay Company Direct importer of Havana Cigar
VICTORIA, B.C.

Machinery For the Sampling, Crushing, Stamp Milling, Concentration, Amalgamation, Chlorination, Lixiviation, Roasting, Smelting, Refining and Electrolytical treatment of Ores
FRASER & CHALMERS, Chicago, Ills.
Corliss Engines and Steam boilers.

that a person may always choose whether to have a rainfall small or great.

THE SCENERY.

To convey a proper idea of the marvellous beauty of the scenery of British Columbia in a work of this description would be impossible. Within the limits of the province are crowded all the mountain ranges of Western America, forming a combination of scenic magnificence that is beyond written description. The province excels all others for beauty, and the journey from the extreme eastern boundary to the coast is something that once enjoyed will never be forgotten. Traversing the passes of the Rocky Mountains, and continuing throu gh the Selkirks and the Columbian ranges, the eye wanders from peak to peak, gorge to gorge, and valley after valley, as they are revealed in endless succession for nearly 600 miles before the Pacific Ocean is reached. On the coast the scenery is softer, but none the less attractive. The natural canals of these tranquil waters and deep inlets of the coast are in some places flanked on either side by precipitous mountains rising sheer out of unfathomable water, and they look like strips of pale green riband curling about between mounds of a darker hue. The summits of these mountains are at one moment visible and at the next hidden in some passing cloud, and down their sides, from points far towards the summits, long lines of silver streaks of foaming water fall into the sea. Between the ocean and these inlets are islands which shield them from the force of any storm, so that a boat may travel for a thousand miles in absolute safety.

POPULATION.

The white population is increasing at a rapid ratio, of this class the majority are of English extraction, coming from the mother country, or some of the numerous dependencies of the Crown. There are also French, German, Italians and representatives of every European nation, as well as many from the different portions of the United States. Apparently incongruous as these elements are, the preponderance of English influenc moulds them into a harmonious whole. Law reigns supreme in th Province. Justice is administere with that flexible integrity which i characteristic of the British court Crime is at a minimum, and lynch la is unknown. In this respect Britis Columbia offers a favorable contra with the region south of the interna tional line. Education receives muc attention, and most excellent fre schools are maintained. There a also higher institutions, for the bene of those desiring a more extended a liberal education than can be obtaine in the public schools. Churches a numerous and well attended, a everything indicates that the peop are the moral and intellectual peers the citizens of those much older co munities on the Atlantic slope.

THE INDIAN POPULATION

Which is about 30,000, may seem source of danger, to one accustome to peruse romantic Indian literatu or to reading of the frequent outbrea among the native tribes living sou of the line. Such is not the fact. T intending settler may depend up finding the Indians peaceable, inte gent, eager to learn, and industrio to a degree unknown elsewhere amo the aborigines of America.

TRADE OF THE PROVINCE.

Though the trade of British Colu bia is still unimportant when co pared with the extent, resources a immense future possibilities of t province, still it has improved a developed wonderfully during t past few years, showing an incre that speaks volumns for the progr and enterprise of the people. Pro nent exports are fish, coal, go timber, masts and spars, furs a skins, fish oil, wool, hops and spir A large portion of the salmon, can and pickled, goes to Great Brit the United States and Australia, States and Sandwich Islands consu a large share of the export coal, great quantities of timber are ship to Australia and ports in So America. To Great Britain and United States are sent the valua furs and peltries of land animals

We Employ More Hands and More capital than all Binderies in the Province.
R. T. WILLIAMS, 28 Broad Street, Vic

of Havana Cigars
ORIA, B.C.

English influence
nto a harmonious
ns supreme in the
e is administered
integrity which i
the British court
mum, and lynch law
this respect Britis
a favorable contras
outh of the interna
cation receives muc
most excellent fre
ntained. There ar
utions, for the benef
a more extended an
than can be obtaine
hools. Churches ar
well attended, an
ates that the peop
d intellectual peers
hose much older co
Atlantic slope.

AN POPULATION

t 30,000, may seem
r, to one accustome
ntic Indian literatur
the frequent outbrea
ve tribes living sou
ch is not the fact. T
er may depend up
ians peaceable, intel
learn, and industrio
known elsewhere amo
of America.

F THE PROVINCE.

trade of British Colu
important when co
e extent, resources a
re possibilities of t
it has improved a
nderfully during t
, showing an incre
lumns for the progr
of the people. Pro
are fish, coal, go
and spars, furs a
wool, hops and spir
n of the salmon, cann
goes to Great Brit
tates and Australia,
ndwich Islands consu
of the export coal, a
es of timber are ship
and ports in So
Great Britain and
s are sent the valua
ries of land animals

e capital than all
the Province.
Broad Street, Vic

aser & Chalmers, Chicago, Ills., U.S.A.,
MINING MACHINERY, CORLISS ENGINES, STEAM BOILERS AND METALLURGICAL PLANTS.

e much prized seal and otter, etc. hina also receives a considerable mount of lumber, timber and furs. aluable shipments of fish oil, principally obtained from the dog fish at e Queen Charlotte Islands, are congned to the States annually, and so to the Sandwich Islands.

These industries, though already of onsiderable importance, are destined become very large as well as very rofitable enterprises in the near ture. With the shipping facilities fered by the Canadian Pacific Railay, and the new steamship lines to apan and China, backed by her atural advantages of climate and eographical position and immense esources in timber and minerals, ritish Columbia is gradually obtaing her proper share of the commerce the world. There is no other ountry on the globe more richly enowed with varied resources of wealth, fisheries, timber, minerals, pasture barley, $35 to $40; potatoes, $25 to $30. The dairy and poultry business can be rendered exceedingly remunerative, the demands at present being far ahead of the supply from local sources, immense quantities of butter, eggs, etc., have to be imported from the East. Fresh eggs always command from 40 to 75 cents per doz. Chickens, by the dozen, realize $8 to $10; turkeys, 30 to 35 cents per pound; geese, from $2.50 to $3.00 each; ducks, $1.00 per pair; dairy butter, 50 to 60 cents per pound; cheese, 25 to 30 cents per pound. The soil generally is of a very productive character, and there is considerable agricultural area, as yet wholly unoccupied. In the Spallumcheen, Salmon, Okanagan, Kootenay and Columbia regions there are thousands upon thousands of arable and pasture land yet to be claimed; indeed the capacities for pasturage in the central districts of the mainland are very

ARM STOCK SALES, REAL ESTATE
And Furniture Sales Conducted in any Part of the Province
By HERBERT CUTHBERT & COMPANY, Victoria, B.C.

d arable lands, etc., and all are open those who choose to avail themlves of these new and attractive elds for enterprise.

AGRICULTURE.

The distinguishing feature in relaon to agriculture is the large yields, heat ordinarily is from 30 to 40 shels per acre, oats 60 bushels and equently as high as 75 bushels, bar-y 40 bushels and over. Roots and getables attain an enormous size, d the yield to the acre is prolific. he growing and ripening seasons ing slow, the farmer is given ample me to prepare the soil to receive the ed, and, after it has ripened, to harst and house the result of his labors d toils. A ready market is found most at the door for the products of farm, at very good prices, as the llowing list of ruling rates will monstrate: Hay, per ton, $12 to 0; wheat and oats, $30 to $45; extensive, and of a character unsurpassed.

THE SOIL OF VANCOUVER ISLAND AND MAINLAND OF BRITISH COLUMBIA.

The soil of Vancouver Island varies considerably. In some parts are deposits of clay, sand and gravel, sometimes partially mixed and frequently with a thick topsoil of vegetable mould of varying depth. At other places towards the north of the island on the eastern shore are some rich loams, immediately available for cultivation. The mixed soil with proper treatment bears heavy crops of wheat; the sand and gravelly loams do well for oats, rye, barley, buckwheat, roots, etc. and where the soil is a deep loamy one, fruit grows well. The following average of the yield of a properly cultivated farm in the Comox district is given by a member of the Canadian Geological survey. This is from the

ANAIMO FOUNDRY, Iron and Brass Founders and General Machinists.
DOBESON. W DOBESON. All Kinds of Repairs, Land and Marine.
NANAIMO, B.C.

The Hotel Victoria
On American and European plan. Artistically furnished. Exclusively first-class
Finest sample rooms in the Dominion free to commercial men.
Corner Government and Johnson Streets, Victoria, B.C.

Open Day and Night. **Victoria Transfer Co., Ltd.** Largest in the Provi
21 and 23 Broughton Street, Victoria, B.C. Tel. 120.

THOMAS HARDY Next Crescent Hotel, Victoria Crescent NANAIMO, B.C.
HERSING, the Celebrated Blood Purifier
Indigestica Pills Female Corrective Pills
BOTANIC DRUGGIST
Purley Vegetable Preparations
Cholera Mixture Pile Ointment

best land in Comox, but there are other parts of the island not much inferior. Wheat, from 30 to 45 bushels per acre; barley, 30 to 35 bushels; oats, 50 to 60 bushels; peas, 40 to 45 bushels; potatoes, 150 to 200 bushels; turnips, 20 to 25 tons per acre.

Some of the rocks of the island furnish excellent building material, the grey granite being equal to Scotch and English granites.

Foremost among the most important agricultural districts of the mainland may be mentioned those of New Westminster and the Fraser River Valley.

New Westminster is chiefly known abroad for its salmon trade and its lumber business, but the agricultural interests of the district are now coming into prominence and giving the city additional stability. A large and valuable tract of farming land in the Province is in the southwest corner in the valley and Delta of the Fraser river and New Westminster is situated in the midst of that great garden. Lulu, Sea and Westham islands, comprising the delta of the river have an area of cver fifty thousand acres of the choicest land. It is not heavily timbered, and the rich soil yields crops of first quality and in surprising quantity. Year by year new districts are opened up, and there is excellent farming land in all of them. The agricultural productions include the common grains, roots, vegetables and a variety of fruits, and these are produced in great abundance. A failure of crops was never known in that region. Dairying is a profitable industry and is growing in importance. While in the valley there is no government land to speak of, a considerable portion of the area is yet unimproved and may be purchased at moderate prices. On the northern branches of the Fraser there are still eligible locations which may be obtained from the Government or from the Railway company on reasonable terms. In the interior there are large amounts of land in all degrees of fertility and in all sorts of locations, that are waiting for settlers.

At Yale, a small town about 90 miles from the head of Burrard Inlet and at the entrance to the mountain gorges through which the Fraser river rushes to the sea, a change of the characteristics of the country appears. From this point to the Gold Range, about 200 miles by rail, the rainfall is slight and uncertain. Agriculture is carried on by means of irrigation, a mode preferred by many as enabling the cultivator to regulate the growth of his crops, and certainly possessing advantages after the first slight outlay has been incurred.

Fifty-seven miles north of Yale, on the line of the railway, is Lytton, a small town, owning its existence to a now washed-out gold bar in its vicinity. Here the Thompson flows into the Fraser, and from this valley a large district of arable and pastoral land begins. In fact over very considerable areas, far exceeding in the aggregate the arable areas of the coast region, the interior is, in parts, a farming country up to 2500 to 3000 feet. Cultivation is, however, restricted, as a rule, to the valleys and terraces. The soil consists commonly of mixtures of clay and sand, varying with the character of the local formation and of white silty deposits. They everywhere yield large crops of all the cereals, vegetables and roots where favorably situated. The climate is much hotter in summer than the climate of the coast regions. Tomatoes, melons and cucumbers thrive in the open air in most parts. Very fine fruit can be grown. As a grazing country this wide sweep of territory is unexcelled.

Up the Fraser there are numerous small settlements in this district, particularly up the valley of the Fraser, on the Lillooet and between the Fraser and Kamloops Lake. Westward of the Fraser lies the Chilcoten prairie of large extent, but they are not likely to invite much settlement while quantities of excellent land nearer the railway remains to be taken up.

In the Kamloops and Southern districts, situated on the south of the Thompson river, a few miles above the junction with the Kamloops Lake, the country round is well settled, a large number of farmers having establishe

Eastern Tailor Made Suits To Measure. Fit and F Guaranteed.
See our Samples and Prices. B. Williams & Co., 97 Johnson

Largest in the Provi
Tel. 120.

G. RICHARDS, Jr. Real Estate, Financial and Insurance Agent
No. 51 Yates St., Victoria, B.C.

d of Burrard Inlet
ce to the mountai
which the Frase
he sea, a change o
of the country ap
s point to the Gol
0 miles by rail, th
nd uncertain. Agri
on by means of ir
preferred by man
cultivator to regu
f his crops, and ce
advantages after th
y has been incurre
es north of Yale, o
railway, is Lytton,
ng its existence to
gold bar in its vicin
Thompson flows int
l from this valley
arable and pastor
fact over very co
far exceeding in th
able areas of the coa
or is, in parts, a farm
to 2500 to 3000 fe
however, restricted,
valleys and terrace
ts commonly of mi
l sand, varying wi
f the local formatio
silty deposits. The
l large crops of all t
bles and roots whe
ted. The climate
summer than the c
st regions. Tomato
cumbers thrive in t
ost parts. Very fi
rown. As a grazi
le sweep of territory

er there are numero
ts in this district, p
valley of the Frase
and between the Fras
Lake. Westward
the Chilcoten prairi
but they are not like
settlement while qua
nt land nearer the ra
be taken up.
oops and Southern di
on the south of t
r, a few miles above
he Kamloops Lake, t
is well settled, a lar
ers having establish

emselves in the neighborhood of the ke and on the banks of the Thompn within the last two or three years. outh of this is a hilly, well timbered untry, in which large numbers of ttle are raised. In parts it is well ntered with lakes, marshes and small reams, and in Okanagan and Spallmcheen valleys, the soil is a deep, ayey loam, producing good crops of reals and roots without irrigation. he climate of this southern part of e Province is healthy, with moderte winters, and there is plenty of timer for the use of settlers.

The Nicola valley, which forms part the Yale district, and is due south the main line of the Canadian Pafic railway, Spence's bridge being e principal outlet for this fine secon of country, while specially dapted to pastoral pursuits, is no ss fitted for agriculture and the rowth of all classes of cereals. The rops already grown are excellent in uality and the yield unexceptionally

land, which is but lightly timbered and easily brought under cultivation.

Okanagan is also a very rich mineral district, valuable mines are now being operated within its limits, which extend southerly to the American boundry. There is room for many settlers in this southern area, and locations are plenty where good soil, excellent pasturage and an ample supply of timber are found.

The Kootenay District, including the lower and upper Kootenay Valleys and the Columbia Valley, is a most valuable region now attaining considerable prominence. These valleys are formed respectively by the Columbia and Kootenay Rivers, and in addition to splendid timber possesses considerable wealth of minerals and much valuable land admirably suited to agriculture and grazing purposes.

The Valley of the Columbia, the southeast corner of the province, is remarkable for its pasturage lands.

The Leading Auctioneers in British Columbia
HERBERT CUTHBERT & COMPANY
Conduct Auction Sales of Farm Stock, Real Estate and Furniture

rge. In a few years Nicola valley ill become as famous for its grain, oots, vegetables and fruit of all kinds, s it has been for its fine cattle. This alley is also rich in its mineral depos s. The principal mines for the recious metals are at Stump lake and Coulter's. The coal fields are at oldwater, where magnetic iron ore is kewise found.

South and southeast of Kamloops, nd the lake of that name, and the anadian Pacific railway, is situated e Okanagan district, believed to be e of the finest sections in the whole rovince for agriculture and stock ising pursuits. In this part are to e found the most extensive farms in e Province, as well as the largest ttle ranges. Many can count their erds by the thousands of head, and eir broad fields by thousands of res. There are still to be taken up mense stretches of the very best

It is a hilly country with rich grass lands and good soil. An excellent tract of farming country is a belt along the Kootenay River, varying from two to ten miles in width. Here the soil is light and bunch grass grows. There is a series of lakes near the river, where the valley, which is about 15 miles wide, has a heavy soil, producing grain and vegetables of the ordinary kind in abundance.

In the Kootenay Valleys the soil is good, producing fine crops of wheat, oats, peas, garden produce, etc., tomatoes, cucumbers and such delicate growths do well anywhere in the valleys. Hop culture has not been tried extensively as yet, but wherever the vines are grown as ornaments to houses they thrive surprisingly, proving that more extensive planting would be both safe and profitable. These valleys are guarded in a great measure by the Rocky Mountains

ORES
MACHINERY For the Sampling, Crushing, Stamp Milling, Concentration, Amalgamation, Chlorination, Lixivation, Roasting, Smelting, Refining and Electrolytical Treatment of
FRASER & CHALMERS, CHICAGO, Ills., U.S.A.

Measure. Fit and F
Guaranteed.
& Co., 97 Johnson

HILER BROS., The Leading Furniture Dealers, VICTORIA, B.C.

Hudson's Bay Company Wholesale Grocers and Wine Merchan
VICTORIA, B.C.

MACHINERY for the Sampling, Crushing, Stamp Milling, Concentration, Amalgamation, Chlorination, Lixivation, Roasting, Smelting, and Electrolytical Treatment of Ores. FRASER & CHALMERS, Chicago, Ills, U.S.A.

from the cold north and east winds, and the climate is also tempered by the warm breezes of the Pacific Ocean, the "Chinook wind," which render it healthful and pleasant. The snowfall is light, though at times the cold is severe, but cattle and horses remain out all winter without shelter or fodder, and keep fat and healthy. There is no question but that these valleys contain some of the most productive land known. The valleys are also rich in minerals.

MINERAL RESOURCES.

It is now well known that there exist within the limits of British Columbia vast deposits of the precious and useful metals, many of which have been systematically and profitably mined for years, while others are only awaiting the development of which they are capable to become a source of great wealth to the Province. The list is a long one, embracing gold, silver, copper, iron, coal, lead, limestone, bismuth, plumbago, marble and salt. Of these the most extensively worked are coal, silver and gold. Quartz mining on a systematic basis in the Kootenay district is being rapidly prosecuted, but the progress in this district has been retarded for lack of transport facilities. This difficulty will soon be overcome by the construction of railways connecting with the Canadian Pacific. The attention of capitalists is already directed to the Kootenay country and with proper machinery and cheap transport, judging from the analysis of recent quartz discoveries, it is probable results will follow fully equal to the expectations of the most sanguine.

Vancouver Island is renowned as possessing rich stores of coal of a quality unequalled by any yet found in the American Pacific States. Prospecting for minerals also has been vigorously carried out and the indications tend to confirm the fact that the island is rich in precious metals.

British Columbia, including Vancouver island and Queen Charlotte Islands, contains a superficial area of about 300,000 square miles and with these islands is not only one of the most important but also one of most valuable provinces in the Dominion of Canada, for the limits of British Columbian coal fields can only be guessed at, while enough coal has been discovered on Vancouver Island to cover the uses of a century.

In addition to the mines worked at Nanaimo and Departure Bay and the Union Coal company mines at Comox, it is well known that valuable deposits exist in large quantities at other points, on and adjacent to Vancouver island, and it is to be hoped that these will receive the attention of capitalists with a view to active development.

Anthracite coal, comparing favorably with that of Pennsylvania has been found in seams of six feet and three feet, in Queen Charlotte Island. Fragments of anthracite have been picked up on several parts of Vancouver Island, and this would seem to indicate that the seams found in Queen Charlotte islands will be traced to Vancouver.

Several seams of bituminous coal have been discovered on the mainland, and some veins have been worked in New Westminster and Nicola districts, and other indications of coal have been found in several parts. The same formation exists on the mainland as on the island, and the New Westminster and Nicola coal beds are probably small portions only of large areas.

It would be difficult to indicate any defined section of British Columbia in which gold has not been, or will not be found. The first mines discovered were in the southern part of the Province, the next in the Cariboo district, in the centre of British Columbia, and at the present the richest diggings in work are the Cassiar mines in the far north. Recently several new mines have been opened elsewhere.

Gold has been found on the eastern side of the Rocky Mountains, on Queen Charlotte Island at the extreme west, and on every range of mountains that intervene between these two extreme points. Hitherto the work has been practically placer mining, a mere scratching of the surface, yet nearly fifty millions of dollars have been

See Our Boys' Suits and Overcoats, the Best Assortment in the C
Prices Low. Quality Good.
B. Williams & Co., 97 Johnson Street, Victoria, B

nd Wine Merchan
IA, B.C.

NING MACHINERY, Corliss Engines, Steam Boilers and Metallurgical Plants.
ASER & CHALMERS, Chicago, Ills., U.S.A.

nt but also one of
ovinces in the Do-
n, for the limits of
coal fields can only
ile enough coal has
Vancouver Island
f a century.
he mines worked at
arture Bay and the
ny mines at Comox,
n that valuable de-
large quantities at
nd adjacent to Van-
d it is to be hoped
eceive the attention
th a view to active

l, comparing favor-
of Pennsylvania has
eams of six feet and
en Charlotte Island.
thracite have been
everal parts of Van-
d this would seem
the seams found
lotte islands will be
ver.
of bituminous coal
red on the mainland,
have been worked in
r and Nicola districts.
ations of coal have
several parts. The
exists on the main-
island, and the New
Nicola coal beds are
ortions only of large

ficult to indicate any
British Columbia is
not been, or will not
irst mines discovered
ern part of the Prov-
the Cariboo district,
British Columbia, and
e richest diggings in
siar mines in the far
several new mines
d elsewhere.
found on the eastern
cky Mountains, on
Island at the extreme
ry range of mountains
etween these two ex-
itherto the work has
placer mining, a mere
e surface, yet nearly
dollars have been

raped out of the rivers and creeks. rs have been washed out and aban-ned, without sufficient efforts being de to discover the quartz vein from hich the streams receive their gold. andoned diggings have been visited er a lapse of years, and new discov-ies made in the neighborhood.

The railway now pierces the auri-rous ranges; men and materials can carried into the heart of the moun-ins, and with each succeeding season esh gold deposits will be found, or e old ones traced to the quartz rock, d capital and adequate machinery brought to bear upon them. There e hundreds of miles open to the poor rospector, and there are, or shortly ll be, numerous openings for the pitalist.

In British Columbia a belt of rocks, robably corresponding to the gold ocks of California, has already been roved to be richly auriferous. Geo-gical explorations go to show a eneral resemblance of the rocks to hose of the typical sections of Cali-rnia and the Western States.

Silver has been discovered in several laces, and its further discovery will robably show that it follows the me rules as in Nevada and Colorado. he best known argentiferous locality that about six miles from Hope on e Fraser River. The lodes occur at n elevation of about 5,000 feet.

Great iron deposits exists on Texada sland, opposite the settlement at omox, near Vancouver. The ore is a mountainous mass that can be raced for miles and it can be mined, nelted and shipped without diffi-ulty. It is a coarse, granular mag-etite, containing a large percentage f iron with only 0.03 per cent of hosphorus.

Copper deposits have been found at everal points on the coast of the Mainland, Howe Sound, Jarvis Inlets, the Queen Charlotte Islands and other points. Mercury, cinnabar and platinum have been found in small quantities during the process of wash-ing gold.

The total output of gold since its first discovery in British Columbia, even before new mineral districts were opened up by the Canadian Pacific Railway, was estimated at $60,000,000. It is now far in excess of this. In 1860, Antler Creek (on the Fraser) yielded at one time not less than $10,000 per day. On one claim $1,000 was obtained by a single day's work. With present facilities for prospecting, much heavier returns are expected, for the era of scientific mining in British Columbia has only commenced, following the appearance of cheaper and quicker methods of transportation.

Mining laws are liberal and strictly enforced. Peace and order prevail in the mining districts, and the rights of all are fully protected by law.

THE FOREST TREES AND TIMBER OF BRITISH COLUMBIA.

In this respect there is no other province in Canada, no country in Europe and no state in North America that can compare with it.

The finest growth is on the coast, and in the Gold & Selkirk ranges. Millions on millions of feet of lumber locked up for centuries past, have now become available for commerce. The Canadian Pacific railway passes through a part of this and crosses streams that will bring untold quanti-ties to the mills and railway stations.

The Government Department of Agriculture has published a catalogue and authoritive description of the

ERBERT CUTHBERT & COMPANY,
Real Estate, Furniture and General Auctioneers, Commission Agents, Corn Merchants and Exchangers. Victoria, B.C.
rain sold by private treaty in large quantities by sample.

The HOTEL VICTORIA On American and European plan. Artistically furnished. Exclusively first-class. Finest sample rooms in the Dominion free to commercial men. Corner Government and Johnson Streets, Victoria, B.C.

Assortment in the C
y Good.
on Street, Victoria, B

ANAIMO FOUNDRY, Iron and Brass Founders and General Machinists.
T DOBESON, All Kinds of Repairs. Land and Marine.
N W DOBESON, NANAIMO, B.C.

Victoria Transfer Co., Ltd. Uniform Rates for Hacks and Baggage. Good Drivers, Horses and Vehicles.
21 and 23 Broughton Street, Victoria, B.C. Tel. 129

THOMAS HARDY Next the Crescent Hotel, Victoria Crescent, NANAIMO, B.C.
BOTANIC DRUGGIST
THE CELEBRATED **NIRSING** BLOOD PURIFIER
Indigestion Pills Female Corrective Pills **Parley Vegetable Preparations** Cholera Mixture Pile Ointment

trees of British Columbia, in which the several species are ranked as follows:

Douglas Spruce (otherwise called "Douglas Fir," "Douglas Pine," and commercially "Oregon Pine.)" A well known tree. It is straight, though course-grained, exceedingly tough, rigid and bears great transverse strain. For lumber of all sizes and planks, it is in great demand. Few woods equal it for frames, bridges, ties and strong work generally and for shipbuilding. Its length, straightness and strength specially fit it for masts and spars.

The Western Hemlock occurs everywhere in the vicinity of the coast, and reaches 200 feet in height. Yields a good wood; bark has been used in tanning; is like the eastern hemlock, but larger.

Englemann's Spruce (very like "White Spruce,") tall, straight, often over three feet in diameter; wood good and durable. Forms dense forests in the mountains.

Menzte's Spruce chiefly clings to the coast, a very large tree, wood white and useful for general purposes.

The *Great Silver Fir* so far as known is specially a coast tree. It grows to a great size, but the wood is said to be soft and liable to decay.

Balsam Spruce abounds on Gold and Selkirk ranges and east of McLeod's lake, Often exceeds two feet in diameter. Among the pines may be mentioned the familiar tree known locally as "red pine," "yellow pine" or "pitch pine" considered to be a variety of the heavy yellow pine (*Pinus Ponderosa*) of California and Oregon. It grows in open groves in the valleys and on the slopes up to about 3000 feet. It is used for building and general purposes.

The *White Pine* ("mountain pine") resembles the eastern white pine, and may be used for the same purposes. It is found throughout British Columbia.

The *Black Pine* ("Bull or Western Scrub" pine) occurrs everywhere in the Province at varying heights. Useful for rough purposes.

The *Western Cedar* ("Giant Cedar" or "Red Cedar") is a valuable tree. It is found throughout the Province except in the far north. The wood is of a yellowish or reddish color and very durable; splits easily into planks; has been used chiefly for shingles and rails.

Yellow Cypress (commonly known as "Yellow Cedar.") A strong, free, fine-grained wood; used in boatbuilding and for ornamental purposes; often exceeds 6 feet in diameter and abounds on the west coast of Queen Charlotte islands.

Western Larch (sometimes called "Tamarac") occurrs in Rocky mountains and valleys of Selkirk and Gold ranges. A large tree, yielding a strong, course, durable wood.

The *Maple*, the *Vine Maple*, the *Yew*, the *Crab Apple*, the *Alder*, the *Western Birch* and the *Paper* or *Canoe Birch*, the *Oak*, the *Aspen Mountain Ash* and other minor woods are found in different parts of the Province and in all parts wild berries of nearly every variety occur.

Between the mountains and the sea the Canadian Pacific railway passes through many forests of these valuable woods, and bring within reach of lumbering operations vast additional quantities growing in the neighborhood of those streams that fall into the Columbia, Thompson and the Fraser. Timber on the western plains of Canada will now be obtainable at considerable less prices than those paid in the Western States. The distance from the Rocky mountains to the great farming and cattle raising districts of which Calgary, McLeod, Medicine Hat, Maple Creek, Swift Current, Moosejaw and Regina are the centres is less than that from Winnipeg to Minneapolis from which market the earlier settlers in Manitoba were supplied before the Canadian Pacific railway was built eastward to the Lake of the Woods. Cheap lumber, so essential to the settler is therefore secured by the opening up of British Columbia.

The seats of the great lumbering industries in the Province are Victoria, Vancouver and New Westminster where are several large mills manufacturing for foreign exportation and great quantities are also shipped

The Latest Improvements in Bookbinding and Paper Ruling. **R. T. WILLIAMS** 28 Broad st., Victoria

Hacks and Baggage.
Horses and Vehicles.
Tel. 129

t the Province ex-
h. The wood is of
dish color and very
ily into planks; has
for shingles and

(commonly known
r.") A strong, free,
used in boatbuild-
ntal purposes; often
ameter and abounds
of Queen Charlotte

(sometimes called
rrs in Rocky moun-
of Selkirk and Gold
tree, yielding a
rable wood.
he *Vine Maple*, the
pple, the *Alder*, the
and the *Paper* or
he *Oak*, the *Aspen*
nd other minor woods
fferent parts of the
ll parts wild berries
ariety occur.
mountains and the
ian Pacific railway
many forests of these
and bring within
ring operations vast
ities growing in the
those streams that
Columbia, Thompson
r. Timber on the
Canada will now be
nsiderable less prices
in the Western States
m the Rocky moun-
at farming and cattle
of which Calgary,
ne Hat, Maple Creek,
Moosejaw and Regina
s less than that from
nneapolis from which
lier settlers in Mani-
ied before the Cana-
ilway was built east
Lake of the Woods
so essential to the
efore secured by the
British Columbia.
the great lumbering
he Province are Vic
r and New Westmin
several large mills
for foreign exportation
tities are also shipped

R. T. WILLIAM
28 Broad st., Victoria

G. RICHARDS, Jr. Real Estate, Financial and Insurance Agent. 151 Yates Street, Victoria, B.C.

astward by rail. A large lumber
mill has also recently been established
t Chemainus in connection with
which shipbuilding is also carried on.

THE WEST COAST FISHERIES.

An important part of the future
rade of British Columbia will rise
rom the wealth of fish in the waters
of her coast. Of these, the most valu-
able at present is the salmon. They
literally teem in the Fraser and Col-
umbia rivers, and frequently passeng-
ers on the Canadian Pacific Railway
are astonished by the sight of broad
expandes of river, or deep pools pack-
ed almost solid with wriggling masses
of splendid fish, their motion being
distinctly visibie from the platforms
or car windows as the train passes by.
The greatest number of canneries is
on the Fraser river, where more than
twenty are located, but there are some
in the far north. In 1876 there were
but three canneries, with a total pack
of 8,247 cases, which had increased in
ten years to 204,183, and in 1890, 409,-
464 cases. In this branch of industry
about 7,000 hands are employed.

The salmon make their way for great
distances up the rivers, ascending as
far inland as possible to deposit their
spawn in the shallow, fresh waters of
the interior. Those entering the Fra-
ser river ascend the main stream and
branches to their very sources, some
of them reaching a point nearly eight
hundred miles from the sea. With
powerful leaps they scale rapids, falls,
and whatever obstructions they en-
counter, bruising themselves against
the rocks in their frantic efforts, untill
the banks are lined with their dead
carcasses. The survivers of their pro-
geny, only a small per cent of the
billions of eggs which are deposited,
descend the streams to the ocean,
whence, at the proper time, they in
their turn ascend again to the place
of their birth to exercise the procrea-
tive power. It is thus while making
their annual pilgrimage from the sea
that they are caught, generally near
the entrance to the streams, though
often many miles inland, and prepared
for market.

The salmon of the Columbia fill the
streams of the Kootenay; those of the
Fraser are found hundreds of miles in
the interior. There are several kinds
of this fish, and they arrive from the
sea on different dates.

Besides the salmon are the Oolachan
or canadle fish which come in great
numbers, and supplies a valuable
medical oil. This is a small fish, about
the size of a sardine, and is so oily,
that when dried, it will burn like a
candle. They enter the river in mil-
lions about the 1st of May; are delici-
ous when fresh, smoked, or salted;
and their oil is considered superior to
cod liver oil or any other fish oil known.

The black cod, a superior food fish,
abounds from Cape Flattery north-
ward. Cod, similiar to the eastern
variety, are taken on banks off the
coast of Alaska, and the same fish is
said to haunt British Columbia waters.
Halibut of fine quality and large size
weighing upwards of 100 pounds, and
often twice that size, are plentiful in
the inner waters, one the banks off the
West Coast of Vancouver Island, and
further north. Sturgeons up to 1,000
pounds weight are numerous in the
Fraser and large rivers. The surf
smelt and common smelt are abund-
ant, and valued for the table. Shad
are taken occasionally. Herring is
abundant, and both lake and brook
trout on the mainland. Table fish
such as anchovey, rock cod, flounders,
whiting, crab, prawn, etc., are also
caught in great numbers and market-
ed fresh. Oyster beds are found in
numerous places, but the bivalves are

Farm Stock Sales, Real Estate and Furniture Auctions
Conducted in All Parts of the Province by
HERBERT CUTHBERT & COMPANY, The Leading Auctioneers Victoria, B.C.

Interior Woodwork Office and Bar Fittings Made to Order by WEILER BROS.

Go to WOODS & GAMBLE, NEW WESTMINSTER, B. C., for City and Farm Property. Also Loans on Mortgages.

Hudson's Bay Company European and English Groceries, Wines and Liquors, Free and in bon

Woods & Gamble Land Surveyors, Real Estate and Financial Agents, New Westminster, B.C. P.O. Box 246.

small and inferior to those on the Atlantic coast.

These coasts afford wide fields for occupation and dispense reward with less niggard hand than in the old country where every loaf has many claimants. There is no rent to pay here, no leave to ask to run a boat ashore. The land is his who occupies it. A man who in the British seas toils year in and year out for others may own his own home, his piece of land and his boat, by no man's favour.

There are scores of men in the fishing trade of England and Scotland who struggle year after year for an uncertain percentage, who, in British Columbia, would find competency in a few years working, and hundreds who are no richer at the end of December than they were at the beginning of January, who would experience a very different condition of life on the coast of British Columbia.

FRUITS, ETC.

The settler in British Columbia who possesses a bearing orchard will find that he has a source of income his neighbors are deprived of. On Vancouver Island, along the Lower Fraser and in the valleys of the interior every variety of fruit, such as apples, pears, plums, peaches, apricots, nectarines, the finer class of grapes and berries of every description grown in a temperate climate attains peculiar excellence and fruit culture promises to become a leading industry in the near future, Hops are also cultivated successfully and their superior quality ensures for them a ready sale. The yield has been from 1200 lbs in ordinary years to 2000 lbs per acre in favorable seasons and have been pronounced quite equal, if not superior to the English. They are of a variety known as the Grape hop, introduced from California and is said to have greatly improved in British Columbia.

GAME AND SPORT IN BRITISH COLUMBIA.

In addition to its many advantages already referred to British Columbia offers great attractions to the lover of the rod and gun. Of game, large and small, there is a great variety. On the mainland are grizzly, black and brown bears, panther, lynx, elk, cariboo, deer, mountain sheep and goat; heads and skins of which are the finest trophies of a sportsman's rifle. Prairie chickens in all the open valleys east of the Cascades. Water fowl, geese, duck, etc., are very abundant on the larger lakes, and ponds and these and several varieties of grouse are the principal feathered game, and can always be found in season. On Vancouver Island bear and deer can be found within easy distance of lines of travel, snipe afford rare good sport, and the valley quail is as swift of wing and as fascinating an object of pursuit as his famous cousin "Bob White" of Ontario. English pheasants were introduced some years ago and have taken kindly to their new home. They are now numerous in some parts of the island and rabbits on the mainland. For big game, bear, cariboo, sheep, goats, etc., there is no part of the continent that offers a more promising chance than the Selkirk ranges and taken all in all, with its great variety of game and noble scenery, there are no similar shooting grounds now so rich and so accessible.

LANDS.

For the information of intending settlers a few words concerning the acquirement of lands in the Province of British Columbia may be useful. Along the Canadian Pacific railway and within twenty miles on each side of the line is a tract of land known as the Railway Belt, the regulations concerning which differ slightly from those governing other portions of the country. They may be "homesteaded" by settlers who intend to reside on them, in which case no money is paid for the land, the only charge being a fee of $10 (£2) at the time of application. Six months are allowed in which to take possession, and at the end of three years if the settler can show to the local agent that he has cultivated the land he acquires a patent on easy terms and becomes owner of the homestead in fee simple. In case of illness or of necessary absence from the homestead during the three years, additional time will be

Blank book Manufacturer R. T. WILLIAMS, 28 Broad street, VICTORIA.

and Liquors,
Free and in bon

grizzly, black and
her, lynx, elk, cari-
in sheep and goat.
which are the finest
man's rifle. Prairie
e open valleys east
Water fowl, geese,
ry abundant on the
ponds and these and
of grouse are the
ed game, and can
n season. On Van-
ear and deer can be
distance of lines of
ord rare good sport,
quail is as swift of
inating an object of
famous cousin "Bob
rio. English pheas-
uced some years ago
kindly to their new
e now numerous in
he island and rabbits
. For big game, bear,
goats, etc., there is no
ntinent that offers a
chance than the Sel-
taken all in all, with
y of game and noble
re no similar shooting
rich and so accessible

LANDS.

rmation of intending
words concerning the
lands in the Province
mbia may be useful.
adian Pacific railway
ty miles on each side
ract of land known as
t, the regulations con-
differ slightly from
other portions of the
may be "homesteaded"
o intend to reside on
case no money is paid
he only charge being
at the time of appli-
onths are allowed in
possession, and at the
ears if the settler can
cal agent that he has
land he acquires a
y terms and becomes
mestead in fee simple
ss or of necessary ab-
homestead during the
ditional time will be

R. T. WILLIAMS,
28 Broad street,
VICTORIA.

aser & Chalmers
Chicago, Ills. U.S.A.
Mining Machinery, Corliss Engines, Steam Boilers and Metallurgical Plants.

nted to the settler to conform to vernment regulations. These con-ions apply to agricultural lands. Not unfrequently settlers are anx-s about their titles to property, en locating in a new land. There ed be no uneasiness on this score in itish Columbia. *Titles are secure,*

WAGES.

The wages earned in Victoria and her parts of Vancouver Island are, course, governed by the demand labor and the amounts paid on the inland, but it is unlikely that they ll be reduced for many years to the el of those paid in Eastern Canada. Artizans are highly paid, and there work at good wages for steady men even without any mechanical knowledge.

Women servants are well paid, but as in all backwood settlements the earlier work is done by men exclusively and a pioneer soon finds that his new home is not complete without a wife. The consequence is that young women coming to the colony and prepared to take their share of the duties of life as the wives of settlers in the back districts, do not long remain as domestic servants.

In conclusion, for the information of those interested, the following data from the official report of the Dominion Immigration agent at Victoria is here inserted.

ATA SUPPLIED BY W. H. IRELAND, SECRETARY TRADE AND LABOR COUNCIL.

	PER DAY.	WORKING HOURS.
cklayers	$5 00	9
ne Masons	5 00	9
ne cutters	4 50	8
sterers	4 50 to $5 00	9
d Carriers	2 25 to 2 50	9
rpenters and Joiners	3 00 to 3 25	9
smiths and Cornice Workers	3 00	9
mbers	3 00 to 4 00	9
p Carpenters and Caulkers, new work	4 50	9
" " " old work	5 00	9
binet Makers and Upholsterers	3 00	10
nters	3 00 to 3 25	9
lors, Average Wages	2 50—Mostly piece work.	
loresses	1 50—Mostly piece work.	
kers, with board	$65 to $75 per month	
tchers	75 to 100 " "	
nters	Piece work, 45c. and 50c. per 1000 ems; time work, $21 per week.	
gon Makers	$3 00 to $3 50 per day—9½ hours.	
tern Makers	3 00 to 3 50 per day—10 hours	
chinists, boiler makers, blacksmites	3 00 to 3 25 per day—10 hours	
amboat Fireman	$50 per month and board	
tionary Fireman	$2 50 per day	
ngshoremen	45c. to 50c. per hour	
ck Hands	$45 per month and board	
borers	$2 per day	
chine hands in sash and door factories	$3 25 to $4 per day	
rm laborers	$1 50 to $1 75 per day	
rm laborers—with board	$30 per month	
at Makers	$2 to $3 per day	
amboat Engineers	$75 to $125 per month and board	
male Domestics	$15 to $25 per month.	

ANAIMO FOUNDRY,
DOBESON,
W DOBESON,
All Kinds of Repairs, Land and Marine.
Iron and Brass Founders and General Machinists.
NANAIMO, B.C.

The HOTEL VICTORIA
Corner Government and Johnson Streets, Victoria, B.C.
Finest Sample Rooms in the Dominion free to commercial men.

Victoria Transfer Co., Ltd. The BEST HACKS at reasonable rates quickest despatch.
21 and 23 Broughton Street, Victoria, B.C. Tel. 129.

THOMAS HARDY Next Crescent Hotel, Victoria Crescent. NANAIMO, B.C.
Indigestive Pills THE CELEBRATED IIRISING BLOOD PURIFIER BOTANIC CHEMIST
Female Corrective Pills Purley Vegetable Preparations Cholera Mixture Pile Ointment

GAZETEER

Of Government Offices and Officials.

DOMINION OF CANADA.

PRIVY COUNCIL OF THE DOMINION OF CANADA. SEAT OF GOVERNMENT—OTTAWA.

CABINET MINISTERS.

Governor General—His Excellency the Right Honorable Sir Frederick Arthur Stanley, Bart. Baron Stanley of Preston, P. C. G. C. B.

Prime Minister and President of the Privy Council—The Hon. John Joseph Caldwell Abbott, D. C. L., Q. C.

Minister of Militia and Defiance—The Hon. Mackenzie Bowell.

Postmaster-General—The Hon. Sir Adolpde P. Caron, K. C. M. G., Q. C.

Minister of Agriculture—The Hon. John Carling.

Minister of Inland Revenue—The Hon. John Costigan.

Without Portfolio—The Hon. Frank Smith.

Minister of Customs—The Hon. Joseph Adolphe Chapleau, L. L. D., Q. C.

Minister of Finance—The Hon. George Eulas Foster.

Minister of Marine and Fisheries—The Hon. Charles Hibbert Tupper, L. L. B.

Minister of Railways and Canals—The Hon. John Graham Haggart.

Minister of the Interior—The Hon. T. J. Daly.

Minister of Public Works—The Hon. Joseph Aldric Ouimet, Q. C.

Secretary of State—The Hon. James Colebrooke Patterson.

SENATORS OF BRITISH COLUMBIA.

Representing in the Dominion Parliament of Canada at Ottawa—Cariboo, James Reid, res. Quesnelle; New Westminster, T. R. McInnes, res. New Westminster; Victoria, W. J. McDonald, res. Victoria.

REPRESENTATIVES OF BRITISH COLUMBIA.

In the Dominion House of Commons—Cariboo, F. S. Barnard, res. Victoria; New Westminster, G. E. Corbould, res. New Westminster; Vancouver Island, D. W. Gordon, res. Nanaimo; Victoria, T. Earle, res. Victoria; E. G. Prior, res. Victoria; Yale, J. A. Mara, res. Kamloops.

PROVINCE OF BRITISH COLUMBIA.

SEAT OF GOVERNMENT—VICTORIA.

CABINET.

Lieutenant-Governor, Hon. Edgar Dewdney, Victoria; Private Secretary, Herbert Stanton. *Executive Council* (forming the Cabinet). Premier, Hon. Theodore Davie, Q. C., Provincial Secretary and Minister of Mines, Hon. Col. James Baker; President of the Council, Hon. Chas. E. Pooley, Q. C.; Attorney-General, Hon. Theodore Davie, Q. C., Minister of Finance and Agriculture, Hon. J. H. Turner; Chief Commissioner of Lands and Works, Hon. Forbes George Vernon; Clerk of Executive Council, Hon. Theo. Davie, Q. C.

MEMBERS OF THE LEGISLATIVE ASSEMBLY.

The Hon. David W. Higgins, Speaker.

Anderson, George William, Lake District, Victoria; Baker, James, Cranbrook, Kootenay, East Kootenay; Beaven, Robert, Victoria, Victoria City; Booth, John Paton, Salt Spring Island, The Islands; Brown, John; Cunningham, New Westminster, New

See Our Scotch and English Tweed Suits for Men and Boys
B. Williams & Co. Clothiers and Hatters 97 Johnson St.

at reasonable rates
desp atch.
Tel. 129.

. RICHARDS, Jr.
Real Estate, Financial and Insurance Agent
No. 51 Yates Street,
VICTORIA, B.C.

ficials.

es, Quesnelle; Ne
. McInnes, res. Ne
oria, W. J. McDon

VES OF BRITISH
MBIA.

n House of Com
F. S. Barnard, re
Westminster, G. E
New Westminste
d, D. W. Gordon, re
ia, T. Earle, res. Vi
r, res. Victoria; Ya
Kamloops.

E OF BRITISH
LUMBIA.

ERNMENT—VICTORIA.

CABINET.

overnor, Hon. Edg
oria; Private Secreta
n. *Executive Coun*
binet). Premier, H
, Q. C., Provincial S
nister of Mines, H
aker; President of
Chas. E. Pooley, Q.
al, Hon. Theodo
inister of Finance a
on. J. H. Turner; Ch
of Lands and Wor
eorge Vernon; Clerk
ncil, Hon. Theo. Dav

THE LEGISLATIVE
SEMBLY.

d W. Higgins, Speake
George William, La
ia; Baker, James, Cr
nay, East Kootena
ert, Victoria, Victo
ohn Paton, Salt Spri
Islands; Brown, Jo
New Westminster, N

tminster City; Cotton, Francis, ter, Vancouver, Vanconver; Croft, ry, Victoria, Cowichan; Davie, Hon. Theodore, Victoria, Cowi- n; Eberts, David McEwen, Vic- a, Victoria; Fletcher, Thomas, erni, Alberni; Foster, Thomas, yton, New Westminster, Nanaimo; nt, John. Victoria, Victoria City; , Robert Hanley, Fort Simpson, iar; Higgins, the Hon. David Wil- s, Victoria, Esquimalt; Horne, es Wilton, Vancouver, Vancouver; ter, Joseph, Victoria, Comox; h, Thomas, Nanaimo, Nanaimo Kellie, James M., Revelstoke, Kootenay; Kitchen, Thomas E., iwack, Westminster; Martin, ge Bohun, South Thompson Yale; Milne, George Lawson, oria, Victoria City; McKenzie, Campbell, Nanaimo, Nanaimo Nason, Ithiel, Blake, Barker- Cariboo; Pooley, The Hon. es Edward, Victoria, Esquimalt; h, James, Brownsville, West- er; Watt, Dr. A. P, Victoria, oo; Rogers, Samuel A., Barker- Cariboo; Semlin, Charles Augus- ache Creek, Yale; Smith, Alfred ngton, Lillooet, Lillooet, Stod- David A., Clinton, Lillooet; , Colin Buchanan, Matsqui, minster; Turner, The Hon. John rt, Victoria, Victoria City; Ver- The Hon. Forbes George, Vic Yale.

---

inion Officials Throughout the Province.

CUSTOMS DEPARTMENT.

cted with the Minister of Cus , Ottawa.

of Victoria.—Office, Wharf St. tor of Customs, Registrar of ng, Controller of Chinese and ion Appraiser, A. R, Milne; Clerk, John C. Newbury; Ap- , W. Shears; Postal Examiner, cett; Clerks: C. Fletcher, H. aves, Wm. Atkins, F. Berry, F. vie, G. F. D. Simpson, T. Rob- . Brunston, Loftus Browne, g Waiter, W. A. Franklin; Tide s, F. J, Morrison, Robert Law- eventive Officer, H. E. Beckwith; Packer, D. McLean; Locker, A. J. Joule; Messenger and Caretaker, George Wynne; Clerk of Chinese Records, James Hogarth; Chinese Interpreter, L. Mong-kow; Customs Drayman. W. Buckett. Esquimalt—John Oliver, Landing Waiter. Saanich—P. Imrie, Preventive Officer; Geo. Prichett Preventive Officer at Glenora.

Port of Nanaimo.—Office, Front St. Collector, B. H. Smith; Preventive Officer, H. Gordon, James Crosson. Chemainus—Preventive Officer, T. D. Conway.

Port of Vancouver.—Office, New Dom. Bldg., Granville St, Collector, Registrar and Surveyor of Shipping, Supt. of Mercantile Marine and Controller of Chinese, J. M. Bowell; Chief Clerk, C. A. Worsnop; Clerks, Jno. Rankin, Jno. Turner, T. F. Watson; Chief Landing Waiter, F. Bowser; Landing Waiters, C. C. Ralston, J. E. Fagan; Lockers, C. E. Freeman, D. McRae; Messenger, F. H. Charman; Chinese Interpreter, Charlie Yip Yuen.

Port of New Westminster.—Office, Mary street; Collector and Inspector of Customs, Registrar and Surveyor of Shipping, Deputy Collector of Inland Revenue, J. S. Clute; Chief Clerk, Peter Grant; Clerks, J. A. McMartin, W. S. Keay; Landing Waiter, John Buie. Kootenay—Collector, C. Clarke. Osoyoos—Preventive Officer and Sub-Collector; T. Kruger. Kettle River—Preventive Officer and Sub-Collector, R. R. Gilpin. Trail Creek—Preventive Officer and Sub-Collector, W. S. Jones. Kootenay Lake—Preventive Officer and Sub-Collector, J. C. Rykert, jr. Huntington—Preventive Officer and Sub-Collector, B. R. McDonald. Upper Sumas—Preventive Officer, Jno. Musselwhite. Alder Grove—Preventive Officer, W. H. Vanetta. Mud Bay—Preventive Officer, H. D. Chantrell. Ladner's Landing, Preventive Officer, C. F. Green.

DEPARTMENT OF JUSTICE.

Judges of the Supreme Court.

In connection with the Minister of Justice, Sir J. S. D. Thompson, K. C. M. G.: Chief Justice, Sir Matthew B. Begbie, Victoria. Puisne Judges: Hon. H. P. P. Crease, Victoria; Hon. John F. McCreight, New Westminster;

WOODS & CAMBLE, Land Surveyors, Real Estate, Insurance and Financial Agents, New Westminster, B.C. P.O. Box 246.

for Men and Boy
Clothiers and Ha
O. 97 Johnson St

ER BROS. Are Complete House Furnishers
The Largest Stock in B.C.

Machinery for Sampling, Crushing, Stamp Milling, Smelting and Refining Ores.
FRASER & CHALMERS, Chicago, Ills., U.S.A.

Hudson's Bay Company
AGENTS
Fort Garry and Benton County Flouring M

Hon. G. A. Walkem, Victoria; Hon. M. W. T. Drake, Victoria.

COUNTY COURT JUDGES.

Nanaimo, His Honor Eli Harrison, jr.; New Westminster, His Honor W. Norman Bole; Yale, His Honor W. Ward Spinks.

HARBOR MASTERS AND PORT WARDENS

Connected with the Minister of Marine, Ottawa, Hon. C. H. Tupper; Victoria, Capt. W. R. Clarke, Harbor Master, Port Warden, and Lloyd's Surveyor, office Yates street; Nanaimo, E. Quennel, office Commercial street: Vancouver, M. W. Thain, office 510 Cordova street; New Westminster, J. N. Draper, office Front street.

IMMIGRATION DEPARTMENT.

The local Immigration Departments were abolished during the past year. The work of the departments is now looked after by the Customs officials.

INDIAN DEPARTMENT.

In connection with the Minister of the Interior, Ottawa, Hon. T.M. Daly, Victoria, head office 20 Douglas street; Reserve Commissioner, Hon. P. O'Reilly, Victoria; former suptndt, Lieut-Col. I. W. Powell, Victoria; present Suptndt, Arthur Wellesley Vowell; clerk, Hamilton Moffatt; Head Surveyor, A. H. Green, C.E.; Surveyors, F. A. Devereaux; Assistant clerk, W. McLaughlin; Messenger, John Cameron. Agents: R. H. Pidcock, Alert Bay; R. E. Loring, Hazelton, Skeena River; J. W. Mackay, Kamloops; Michael Phillips, Kootenay; W. Laing Meason, Little Dog Creek; Charles Todd, Metlakahtla; P. McTiernan, New Westminster; William Henry Lomas, Quamichan; Harry Guillod, Barclay Sound; Surveyor, E. Skinner, Alberni.

INLAND REVENUE DEPARTMENT.

In connection with the Minister of Inland Revenue, Ottawa, Hon. John Costigan; Victoria chief office—Custom House Inspector, W. Gill; Collector, R. Jones; Deputy Collector, G. Williams; Excise Officer, D. Sullivan; Messenger, Chas. Perkins. Nanaimo—Deputy Collector, W. K. Leighton, office, Bastion street. New Westminster—Deputy Collector, Wm. Wol[illegible]den; Customs Dept, J. S. Clute, of[illegible] Mary, corner Columbia. Vancoo[illegible]—Collector, J. E. Miller, 332 Cor[illegible] street; Deputy Collector, E. Har[illegible] Kamloops—Deputy Collector, E. [illegible] Jones; Nelson—Deputy Colle[illegible] Richard Blundell; Revelstoke[illegible] Kirkup.

INSPECTOR OF STEAMBOATS, ETC.

Connected with the departmen[illegible] Minister of Marine, Ottawa, Hon. [illegible] C. Tupper; Victoria, J. A. Thom[illegible] office, Custom House, Wharf stree[illegible]

INSPECTOR OF HULLS.

Connected with the departmen[illegible] Marine—Minister, Hon. H. C. Tu[illegible] Ottawa. Victoria, R. Collistor.

DOMINION LANDS AND TIMBER [illegible]PARTMENT.

In connection with the Depar[illegible] of Interior, Ottawa—Minister, [illegible] T. M. Daly. Head office, Winn[illegible] Commissioner, H. H. Smith, M[illegible] Winnipeg; Inspector of Agenc[illegible] McD. Gordon, M.L.B., Calgary; [illegible]perintendent of Mines, W. [illegible] M.L.B. New Westminster. [illegible] Postoffice Building, Columbia [illegible] John McKenzie, D.L.S., A. C[illegible] C. E.; Crown Timber Agent, [illegible] Higginson; Inspector of Home[illegible] J. S. Macdonell; Senior Clerk, [illegible] White; Clerk, C. W. Homer. [illegible]loops—Agent, Capt. E. A. Nash.

MARINE AND FISHERIES DEPAR[illegible]

Connected with the Minister [illegible]rine and Fisheries, Ottawa, H[illegible] H. Tupper. Victoria—Office, [illegible] House, Wharf street; Agent (M[illegible] Capt. Jas. Gaudin. New West[illegible]—Office, Custom House, Mary [illegible] Inspector, John McNab; Caret[illegible] Hatchery, Thos. McNeish; [illegible] Guardians—Fraser River, C. F[illegible] C. D. Grant; Comox River, John [illegible]ley; Cowichan River, W. H. [illegible] Nanaimo River, L. Good; [illegible] River, M. K. Morrison.

PENITENTIARY.

Sapperton Road, New West[illegible] in connection with the Depart[illegible] Justice, Ottawa. Minister, [illegible]

R. T. WILLIAMS
BOOKBINDER AND BLANK MANUFACTURER
28 Broad Street, Victoria.

ASER & CHALMERS, Chicago, Ills., U.S.A.
Mining Machinery, Corliss Engines, Steam Boilers and Metallurgical Plants.

ohn S. D. Thompson; Inspector of enitentiaries, J. D. Moylan. Warden, . R. McBride; Deputy Warden, ames Fitz-Simmons; Accountant, torekeeper and Schoolmaster, W. H. eary; Protestant Chaplin, Rev. R. amieson; Roman Catholic Chaplain, ev. Father Gu rtin, O.M.I.; Acting-urgeon, W. A. DeWolf Smith; Stew-rd, T. W. McInnes; Hospital Over-er, W. J. Carroll; Trade Instructors, hoemaker, George Mackenzie; Black-nith, A. Coutts; Carpenter, C. N. errah; Baker, James Miller; Tailor, . McRae; Keeper, Thos. W. Quilty; uards, Hamilton McKee, Finlay ewart, Allan McLean, P. B. Curran, . J. Carroll, John Wiggins, James oyle, Ben. Burr, P. F. Finegan, Thos. mpson, D. McMaster, W. A. Patchell, . J. Muldoon, R. J. Robertson, D. C. cG llivray, Benjamin Burr, Adam ckson; Messenger, John McNiven; nmster, P. Smyth.

PILOTAGE.

Pilot Commissioners connected with Marine and Fishery Department, tawa. Minister, Hon. C. H. Tupper, *ctoria Pilot Board*—Chairman, R. P. thet, Capt. W. R. Clarke, J. B. Hall, bt. Ward; Sec. and Treas., E. C. ker; Pilots—John Thompson, Jas. msay, Samuel W. Buckman, John wby, *Nanaimo*—Pilotage Authority ce, Office, Bastion street; Com-ssioners, E. Quennell, J. E. Jenkins, ., C. C. McKenzie; Pilots, James ndrot, John Sabiston, sr., John Sa-on, jr., D. Morrison, James Chris-sen. *Yale and New Westminster* otage Authority—Offie, 510 Cor-a street, Vancouver; Chairman, R. Alexander, B. Springer, C. G. or; Sec., C. Gardiner Johnson; ts, Wm. Ettershank, Thos. Bab-gton, Donald Urquhart, George W. ertson.

POSTOFFICE DEPARTMENT.

n connection with the head office, awa. Postmaster-General, Hon. n Haggart. Victoria — Noah kespeare; Inspector, E. H. cher; Asst. Inspector, W. H. Dor . Nanaimo—A. H. Horne. Van-ver—T. Miller. New Westminster C. Brown. Chilliwack—Samuel ard. Kamloops—E. H. Jones. For remainder of Postmasters and Postoffices in the Province refer to index.

PUBLIC WORKS DEPARTMENT OF CANADA

In connection with the Minister of Public Works, Hon. Joseph A. Ouimet, Q. C., Otta. Victoria—Office, Postoffice Buildings, Government street; Resident Engineer, F. C. Gamble; Accountant, C. N. McDonald, Assistant, R. Genn; Messenger, A. Charlton.

QUARANTINE DEPARTMENT.

(See Department of Agriculture.)

DEPARTMENT OF AGRICULTURE, VICTORIA.

Minister of Agriculture, Hon. J. H. Turner, Victoria; Statistician, James R. Anderson; Quarantine Officer for British Columbia, Dr. W. McNaughton Jones, Office, Courtney street; Caretaker at Albert Head Quarantine Station, Walter Poole. The Custom House officials act as Quarantine Officers in their respective districts.

DEPARTMENT OF EDUCATION AND IMMIGRATION.

Minister of Education, Hon. Col. James Baker; Superintendent of Education, S. D. Pope, L.L.D.; Inspectors of Schools, D. Wilson, B.A., and W. Burns, B.A.; Clerk, W. F. C. Pope; Immigration Agent, John Jessup. Office, Government Buildings, James Bay, Victoria.

SAVINGS BANK DEPARTMENT

In connection with the Minister of Finance, Hon. G. E. Foster, Ottawa; Victoria: head office, Postoffice Building, Government street; Manager, J. H. MacLaughlin; Accountant, Chas. Hayward; Paying Teller, D. B. McConnan; Receiving Teller, vacant. Nanaimo; Office, Postoffice Building, Front street, agent A. H. Horne.

WEIGHTS AND MEASURES AND GAS DEPARTMENT.

In connection with the Minister of Inland Revenue, Ottawa—Hon. John Costigan. Victoria: Office, 54 Langley street; Inspector, R. Jones, Asst. Inspector, H. Findley. Nanaimo: Office, Postoffice Buildings; Asst. Inspector (W. & M only) W. K. Leighton.

Finest Sample Rooms in the Dominion free to commercial men.
THE HOTEL VICTORIA
Corner Government and Johnson Streets.
The hotel is artistically furnished throughout, and is exclusively firstclass.

NAIMO FOUNDRY, Iron and Brass Founders and General Machinists.
DOBESON. W DOBESON. All Kinds of Repairs. Land and Marine.
NANAIMO, B.C.

Victoria Transfer Co., Ltd. Check baggage to any part of the city. T wagons and carriages meet all boats and tr
21 and 23 Broughton Street, Victoria, B.C. Tel. 129.

THOMAS HARDY, Next Crescent Hotel, Victoria Crescent, NANAIMO, B.C. **BOTANIC DRUGGIST**
Indigestion Pills Cholera Mixture IRRISING—the celebrated Blood Purifier Female Corrective Pills Pile Ointment Purley Vegetable Preparations

Provincial Government Officials Throughout the Province.

LIEUTENANT GOVERNOR'S OFFICE.

Private Secretary, Herbert Stanton.

ATTORNEY GENERAL'S OFFICE.

Attorney-General, Hon. Theo. Davie, Q. C.; Deputy Attorney-General, A. G. Smith; Clerk, E. J. Thain; Stenographer, R. E. Brett.

PROVINCIAL SECRETARY'S DEPARTMENT.

Provincial Secretary and Minister of Mines, Hon. Col. Jas. Baker; Deputy Provincial Secretary, A. Campbell Reddie; Clerk, J. Fortescue Foulkes; Inspector of Mines, A. Dick; Messenger, A. Holmes.

PRINTING BRANCH.

Queen's Printer, R. Wolfenden; Foreman, R. Butler; 1st Printer, J. Pottinger; 2nd Printer, F. Partridge; 3rd Printer, F. Shakespeare; 4th Printer, E. Cameron; 5th Printer, L. W. Clarke; Pressman, F. Butler; Assistant. W. Baines.

TREASURY DEPARTMENT.

Minister of Finance and Agriculture, Hon. J. H. Turner; Auditor General, J. McB, Smith; Assistant Auditor, John A. Anderson, B. A.; Deputy Treasurer, A. Flett; Clerks, H. A. S Morley, Chas. B. Nairne.

LANDS AND WORKS DEPARTMENT.

Chief Commissioner, Hon. F. G. Vernon; Deputy Commissioner, W. S. Gore; Chief Clerk, B. H. John; Surveyor-General, T. Kains; Draughtsman, E. B. McKay; 1st Assistant Draughtsman, C. M. Roberts; 2nd Assistant Draughtsman, T. Bamford; Clerk of Records, S. Phipps; Bookkeeper, T. E. Woodridge; Clerk and Typewriter, H. Cathcart; Clerks, T. C. Boulton, G. V. Cuppage.

SUPREME COURT.

Registrar, J. C. Prevost; Deputy Registrar, A. Keast; Clerk, A. Rocke Robertson; Assistant Clerk, J. C. Dockerill; Official Stenographer, Gilbert; Usher, B. Evans; Janitor, Bland; Second Janitor, Jas. Morris

COUNTY COURT.

Registrar, H. W. H. Combe; Depu Registrar, A. Keast.

LAND REGISTRY OFFICE.

Registrar General, C. J. Legg 1st Clerk, E. M. Fort; 2nd Clerk, Y. Wootton; 3rd Clerk, M. G. Phip 4th Clerk, W. B. Charles; 5th Cl G. E. Simon; 6th Clerk, F. H. La Bookkeeper, Geo. Cruickshank; Ter orary Clerk, R. B. Punnett.

BIRTHS, DEATHS AND MARRIAGES

Registrar-General, C. J. Legg

ASSESSOR AND COLLECTOR.

C. Booth; Assistant, C. W. Jen son; Clerk, W. O. Carter.

MUSEUM.

Government Building.

Curator, J. Fannin.

JUVENILE REFORMATORY.

Superintendent, John Finlayso

ASYLUM FOR THE INSANE—NEW W MINSTER.

Medical Superintendent, R Bentley, M. B.; Clerk, M. J. Ku Steward, J. Phipps; 1st Keepe Young; 2nd Keeper, H. H. Will 3rd Keeper, W. T. S. House Keeper, D. McCowan; 5th Keep D. Hopkins; 6th Keeper, A. Al 7th Keeper, H. Gunn; Night W D. E. M. Rolston; Matron, F. Assistant Matron, H. Jones; J. Chambers; Washerwoman, J. F

SUPERINTENDENCE OF POLIC

Superintendent of Provincial P F. Hussey. Sergeant, J. M. La Constables, Jas. Mellon, Wm. M and J Hunter

GAOL VICTORIA.

Warden, R. F, John; 1st Goal Muldoon; 2nd Gaoler, E. J. Pa 3rd Gaoler, R. Liddell; 1st G Guard, A. Thomas; 2nd G Guard, C. H. F. Blake; 3rd G

See Our Mackintoshes, Melissa and Rigby, Waterp Umbrellas, Etc. 97 Johnson St. **B. Williams &**

y part of the city. T
meet all boats and tr
Tel. 129.

. RICHARDS, Jr. Real Estate, Financial and Insurance Agent
No. 51 Yates Street,
VICTORIA, B.C.

rd, J. Mellon; Medical Officer, J. Helmcken, M. D.

ROVINCIAL TIMBER INSPECTORS.

t Inspector, R. J. Skinner; 2nd pector, D. McRae.

ASSAY OFFICE.

ssayer, Herbert Carmichael.

GOVERNMENT AGENTS.

lberni, Geo. A. Smith, residence erni; Cariboo, John Bowron, Rich-; Cassiar, James Porter, Dease e; Comox, Sam. Creech, Comox; ichan, H. O. Wellburn, Duncan; s Quesnelle, Wm. Stephenson, s Quesnelle; Kamloops, Geo. C. stall, Kamloops; Kootenay East, . Cummings, Donald; Kootenay t, N. Fitzstubbs, Revelstoke; Lil-t, Fred Soues, Clinton; Nanaimo, shall Bray, Nanaimo; New West-ter, C. Warwick, New Westminst-Nicola, John Clapperton, Nicola e; Yale, Wm. Dodd, Yale; Okana-Moses Lumby, Vernon; J. Flewin, Simpson; J. Kirkup, Revelstoke.

OFFICIAL ADMINISTRATORS.

onteith, Wm., residence Victoria ict, Victoria County Court: Major, New Westminster District, New minster County Court; Fulton, F. amloops District, Yale County t: Planta, J. P., Nanaimo, District, imo County Court; Reed, Thos. Soda Creek, District, Cariboo ty Court; Cummins, A. P., Don-Kootenay.

COUNTY COURTS.

ncouver, E. A. Beck, Deputy Re-r; New Westminster, W. H. ng, Registrar; J. J. Cambridge, ty Registrar.

SUPREME COURT.

w Westminster, W. H. Folding, trar.
cial Stenographer, F. Evans.

LAND REGISTRY.

w Westminster, District Regis-C. S. Corrigan; 1st Clerk E. Holt; 2nd Clerk, J. H. ; 3rd Clerk, G. W. Aikman; lerk, J. J. Johnston; Clerk, R. T. nger; Clerk, G. A. Miller. *Vancouver*—District Registrar, T. O. Townley; 1st Clerk, T. X. Martin; 2nd Clerk, E. B. Bushell; 3rd Clerk, W. S. Wiffin; 4th Clerk, S. A. Martin.

STIPENDIARY MAGISTRATES AND THEIR JURISDICTION.

Donald, A. P. Cummins, East Kootenay, E. D.; *Esquimalt*, E. B. Reed, County of Victoria; *Kamloops*, W. W. Spinks, Province; G. C. Tunstall, Province; *Laketon*, Jas. Porter, Stikeen Polling Division, Cassiar Electoral District; *Nanaimo*, J. P. Planta, Vancouver Island; Eli Harrison, Province; *New Westminster*, N. W. Bole, Province; *Revelstoke*, N. Fitzstubbs, Revelstoke; *Vancouver*, J. H. Hallett, County of New Westminster; *Vernon*, Moses Lumby, S. M., County of Yale; *Victoria*, S. Y. Wooton, Victoria.

SHERIFFS AND THE BOUNDARIES OF THEIR JURISDICTION.

[*a.*] County of Victoria,—Sheriff, James Eliphalet McMillan, Esq.; post office address, Victoria, B. C. Limits of Bailiwick; Vancouver Island and the Islands adjacent thereto, and Queen Charlotte Islands, but excepting the Electoral Districts* of Nanaimo, Cowichan and Comox.

[*b.*] County of New Westminster.—Sheriff, William James Armstrong, Esquire; post office address, New Westminster, B. C. Limits of Bailiwick: The Electoral Districts* of New Westminster and New Westminster City, and the Hope and Yale Polling Divisions* of the Electoral District* of Yale, and throughout the Islands adjacent thereto, other than Queen Charlotte Islands.

[*c.*] County of Yale.—Sheriff, Arthur Gore Pemberton, Esquire; post office address, Kamloops, B. C. Limits of Bailiwick: The Kamloops, Nicola Lake, Okanagan and Rock Creek Polling Divisions* of the Electoral District of Yale.

[*d.*] County of Cariboo.—Sheriff, John Stevenson, Esquire; post office address, Barkerville, B. C. Limits of Bailiwick: The Electoral Districts* of Lillooet and Cariboo and the Lytton and Cache Creek Polling Divisions* of the Electoral District of Yale.

[*e.*] County of Kootenay.—Sheriff,

Insure With WOODS & GAMBLE,
Life, Fire, Accident and Marine. NEW WESTMINSTER, B.C. P.O. 246.

LER BROS., Victoria, B.C. Are Agents for Crossley & Son's Fine Carpets.

l Stenographer,
. Evans; Janitor,
nitor, Jas. Morris
TY COURT.
V. H. Combe; Depu
ist.
GISTRY OFFICE.
neral, C. J. Legg
. Fort; 2nd Clerk
Clerk, M. G. Phi
3. Charles; 5th Cl
th Clerk, F. H. L
o. Cruickshank; Te
B. Punnett.
THS AND MARRIAGES
neral, C. J. Legg
R AND COLLECTOR.
ssistant, C. W. Jen
. O. Carter.
MUSEUM.
nment Building.
Fannin.
LE REFORMATORY.
dent, John Finlayson
THE INSANE—NEW W
MINSTER.
Superintendent, R
B.; Clerk, M. J. Ka
Phipps; 1st Keeper
Keeper, H. H. Will
W. T. S. House
McCowan; 5th Keep
; 6th Keeper, A. A
H. Gunn; Night W
olston; Matron, F.
Matron, H. Jones;
; Washerwoman, J. B
TENDENCE OF POLIC
ndent of Provincial P
Sergeant, J. M. La
Jas. Mellon, Wm. M
ter
GAOL VICTORIA.
. F, John; 1st Goal
2nd Gaoler, E. J. P
, R. Liddell; 1st G
. Thomas; 2nd G
H. F. Blake; 3rd G
Rigby, Waterp
illiams &

Hudson's Bay Company Direct importer of Havana Cigars.
VICTORIA, B.C.

Machinery For the Sampling, Crushing, Stamp Milling, Concentration, Amalgamation, Chlorination, Lixiviation, Roasting, Smelting, Refining and Electrolytical treatment of **Ores**
FRASER & CHALMERS, Chicago, Ills. Corliss Engines and Steam boilers.

Stephen Redgrave, Esquire; post office address, Donald, B. C. Limits of Bailiwick: The Electoral District* of Kootenay.

[*f.*] County of Nanaimo.—Sheriff, Samuel Drake, Esquire; post office address, Nanaimo, B. C. Limits of Bailiwick: The Electoral Districts* of Nanaimo, Comox, Cowichan and Cassiar.

*The Electoral Districts and Polling Divisions above referred to are the Electoral Districts and Polling Divisions as the same existed on the 7th day of February, A. D. 1890.

POLICE AND GAOL.

New Westminster.—1st Gaoler, Wm. Moresby; 2nd Gaoler, V. G. Armstrong; 3rd Gaoler, R. B. Lister: 1st Convict Guard, J. Burr; 2nd Convict Guard, A. O'Connor; 3rd Convict Guard, Michael Lovell; Constable and Collector, Burrard Inlet, G. A. Calbick.

Nanaimo—Gaoler and Constable, W. Stewart; Constable and Assistant Gaoler, S. Drake; Constable, A. McKinnon; 1st Convict Guard, A. Hamilton; 2nd Convict Guard, H. McIndoo; Medical Officer, L. T. Davis, M. D.; Caretaker, J. Sage; Constable at Wellington, D. Stephenson.

Alberni.—Constable, C. A. Cox.

Yale and Ashcroft.—Constable and Collector, J. W. Burr, residence Ashcroft.

Kamloops.—Constable and Collector, E. T. W. Pearse; Constable and Gaoler, J. A. Sinclair; Constable and Assistant Gaoler, A.G. Burnyeat; Convict Guard, J. C. McLaren; Medical Officer, E. Furrer, M. D.

East Kootenay.—Gold Commissioner, A. P. Cummins, Donald; Constable, Collector and Recorder, S. Redgrave, Donald; Constable, H. Redgrave, Donald; Gaoler and Constable, J. Cullen, Donald; Constable and Recorder, H. R. Moodie, Golden; Constable, Collector and Recorder, C. G. Dennis, Fort Steele.

West Kootenay.—Gold Commissioner, N. Fitzstubbs, Nelson; Recorder and Collector, T. H. Giffin, Nelson; Clerk, W. H. Walby, Nelson; Constable, J. H. Scoley, Nelson; Constable, J. D. Graham, Nelson; Constable, Recorder and Collector, A. Sproat, Slocan; Constable, Recorder and Collector, T. J. Lendrun, Ainsworth; Government Agent, Constable, Recorder and Collector, Jno. Kirkup, Revelstoke; Constable, Jno. Miles, Nelson.

Okanagan.—Gold Commissioner, M. Lumby, Vernon; Constable and Collector, J. A. Monteith.

Similkameen and Osoyoos.—Constable and Recorder, C. A. R. Lambley, Osoyoos; Constable and Recorder, H. Hunter, Granite Creek.

Cassiar District.—Government Agent and Collector, J. Flewin, Fort Simpson; Constable, R. Thos. Harvey, Stikeen; Constable, R. E. Donehue, Naas.

Cariboo District.—Gold Commissioner, J. Bowron, Richfield; Chief Constable and Clerk of County Court, G. Gowan, Richfield; Collector, J. Stevenson, Barkerville.

Cowichan District.—Constable, J. Maitland Dougall, Corfield, Cowichan Electoral District, Cowichan.

Comox District.—Constable, Assessor and Collector, W. B. Anderson, Comox; Constable, Assessor and Collector, E. Smithurst, South Comox; Constable, Assessor and Collector, P. Woollacott, Alert Bay.

GOLD COMMISSIONERS.

For the Province—The Hon. F. G. Vernon, Chief Commissioner of Lands and Works, Victoria.

For the Cassiar District—James Porter, Laketon, Cassiar.

For the Lillooet District—Frederick Soues, Clinton.

For the East Kootenay District—A. P. Cummins, Donald.

For the West Kootenay District—N. Fitzstubbs, Nelson.

For certain portion of the Yale District—Mr. M. Lumby, Vernon; J. C. Tunstall, Kamloops; W. Todd, Yale.

COURT OF REVISION AND APPEAL.

(*The Islands.*)

W. H. Mawdsley; Assessor and Collictor, Ed. Walter, Ganges Harbor; Assessor and Collector, W M. Robson, Mayne Island.

REGISTRATION OF VOTERS.

Victoria City and Esquimalt Districts, H. W. H. Combe, Registrar; Victoria District, J. S. Meldram, Reg-

We Employ More Hands and More capital than all other Binderies in the Province.
R. T. WILLIAMS, 28 Broad Street, Victoria.

Fraser & Chalmers, Chicago, Ills., U.S.A.,
MINING MACHINERY, CORLISS ENGINES, STEAM BOILERS AND METALLURGICAL PLANTS.

istrar; Burrard Inlet, A. E. Beck, Registrar; Cowichan District, H. O. Welburn, Registrar; Comox District, W. B. Anderson, Registrar; Cassiar District, James Porter; Registrar; Alberni District, G. A. Smith, Registrar; The Islands. J. Broadwell, Registrar.

ASSESSOR AND COLLECTORS.

New Westminster—E. L. Kirkland, Assessor and Collector; W. L. Fagan, Assistant Assessor and Collector; G. T. S. Cousens, Assistant Collector; C. C. Fisher, Clerk.

REDUCTION WORKS.

Superintendent, E. A. Martin, Barkerville, Cariboo.

Justices of the Peace in Victoria.

E. Crow Baker, Co. of Victoria; G. W. Brown, Co. of Victoria; W. F. T. Bullen, Esquimalt; H. E. Croasdaile, Province; H. Croft, Province; Wm. Dalby, Province; M. W. T. Drake, Province; H. M. Dumbleton, Highland District; John Fannin, New Westminster; E. H. Fletcher, Province; John Grant, Cassiar, A. H. Gray, Province; E. B. C. Hannington, Co. of Victoria; Hon. J. S. Helmcken, Province; J. G. Holmes, Province; Wm. H. McN. Jones, City of Victoria; A. J. Langley, Province; W. H. Langley, Province; Arthur Lee, Province; J. B. Lovell, Province; W. J. Macdonald, Province; E. B. Marvin, Province; J. McAllister, Province; P. C. McGregor, Province; R. B. McMicking, Province; J. E. McMillan, Province; Jas. Murray, Province; Hon. Hugh Nelson, Province; Hon. P. O'Reilly, Province; J. Parker, Esquimalt, A. Philip Peacock, Province; A. F. Pemberton, Province; J. D. Pemberton, Province; W. Powell, Province; Wm. Rennie, Cariboo; W. A. Robertson, Province; G. Robinson, Co. of Victoria; Noah Shakespeare, Province; T. Shotbolt, Province; N. P. Snowden, Co. of Victoria; J. H. Todd, Province; J. H. Turner, Province; C. A. Vernon, Province; Robert Ward, Province; W. C. Ward, Province; F. Macrae, City of Victoria; S. L. Kelly, County of Victoria; R. Collister, County of Victoria; J. Tolmie, County of Victoria.

ADDITIONAL JUSTICES OF THE PEACE AND THEIR JURISDICTION.

Windermere—E. T. Johnston, East Kootenay Electoral District.
Golden—J. Gibson, East Kootenay Electoral District.
Donald—F. Ross, East Kootenay Electoral District.
Donald—T. Dowling, East Kootenay Electoral District.
Vancouver—G. A. Jordan, County of Westminster.
Westholme, V. I.—E. Barkley, Vancouver Island.
River's Inlet—E. Barkley, Vancouver Island.
Golden—J. F. Armstrong, County of Kootenay.
Osoyoos—C. A. R. Lambly, County of Yale.
New Westminster—W. H. Keary, Westminster and New Westminster City Electoral Districts.
Cowichan—W. H. Grove, Cowichan Electoral District.

THROUGHOUT THE PROVINCE.

Agassiz—L. A. Agassiz, Yale and Westminster.
Ainsworth—Jas. Delaney, County of Kootenay; Arthur M. Wilson, Electoral District.
Alberni—Chas. F. Bishop, County of Nanaimo; George Huff, Nanaimo; R. Pinkerton, Alberni.
Aldergrove—A. F. Goldsmith, New Westminster.
Alert Bay—Reginald H. Pidcock, Counties of Nanaimo and Westminster.
Alexandria—A. D. McInnes, Cariboo.
Alkali Lake—J. B. Moore, Cariboo and Lillooet.
Ashcroft—Isaac Lehman, County of Yale; H. P. Cornwall, Province.
Barkerville—J. E. Stephenson, Cariboo; Jas. Stone, Province; Hugh Watt, Cariboo.
Basque Ranch—W. Langley, Yale.
Big Bar Creek—John Gallagher. Lillooet.
Boston Bar—Ed. Pearson, Province.
Brownsville—John W. Stein, New Westminster Electoral District.
Burgoyne Bay—J. Cairns, Cowichan.

The Hotel Victoria
On American and European plan. Artistically furnished. Exclusively first-class
Finest sample rooms in the Dominion free to commercial men.
Corner Government and Johnson Streets, Victoria, B.C.

NANAIMO FOUNDRY, Iron and Brass Founders and General Machinists,
T DOBESON, N W DOBESON
All Kinds of Repairs, Land and Marine.
NANAIMO, B.C.

Open Day and Night. **Victoria Transfer Co., Ltd.** Largest in the Province
21 and 23 Broughton Street, Victoria, B.C. Tel. 120.

THOMAS HARDY Next Crescent Hotel, Victoria Crescent NANAIMO, B.C.
HIRSING, the Celebrated Blood Purifier
Indigestion Pills Female Corrective Pills
BOTANIC DRUGGIST
Purley Vegetable Preparations
Cholera Mixture Pile Ointment

Cadboro Bay—J. Sinclair, Victoria.

Cassiar—J. L. Crimp, Cassiar; J. Clearihue, Cassiar; D. N. L. McDonald, McDame Creek; Donald McQuaig, Quartz Creek, James Porter, Deas Lake; Robert J. Woods, Echo Cove.

Cedar—E. H. Michael, Nanaimo.

Chemainus—Hy. Bonsall, County of Victoria; R. G. Porter, Cowichan and Nanaimo.

Chilcotin—M. P. Drummond, portion of Cariboo; Gerald Desta, County of Cariboo; T. J. Nightingale, County of Cariboo.

Chilliwack—G. R. Ashwell. New Westminster; D. McGillivray, Westminster Electoral District; Samuel Mellard, Westminster Electoral District

Clayoquot—J. L. Penney, Alberni Electoral District.

Clinton—T. W. Foster, Province; Eli Harrison, Province; J. Mastley, Province; J. Saul, Province; J. F. Smith, Cariboo, Lillooet and Yale; F. Soues, Province.

Cobble Hill—J. Nightingale, County of Victoria.

Comox—Thomas Cairns, Comox; W. W. Bennie, County of Nanaimo; Robert Grant, County of Nanaimo; A. McNight, County of Nanaimo; G. F. Drable, Province; William Machin, G. G. McDonald, J. W. McKenzie, T. H. Piercy, D. Williams, Comox.

Corfield—F. H. Maitland Dougall, County of Victoria,

Cowichan—Wm. Forrest, Cowichan; William Hawthornwaite, County of Victoria; Thomas Marshall, Cowichan; T. J. Skinner, Province.

Donald—T. Evans, County of Kootenay; W. H. Lilley, Kootenay; G. E. Mnnuel, County of Kootenay; Wm. Piercy, Kootenay; A. W. Vowell, Province; J. E. Walsh, County of Kootenay.

Elgin—H. G. Chantrell, New Westminster.

Enderby—Samuel Gibbs, County of Yale.

Esquimalt—E Baynes Reed, Esquimalt Electoral District.

Findlay Creek—J Brady, Kootenay.

Fort Steele—F. P. Norbury, County of Kootenay.

Galiano Island—F. Hutchison, Island.

Golden—A. Cummins, Kootenay; John C. Hayes, H. J. Sharp, County of Kootenay.

Grohman—W. A. B. Grohman. T. Quen, Kootenay.

Hall's Prairie—H. T. Thrift, County of Westminster.

Harrison Lake—John McDonald, New Westminster.

Hope—James Wardle, Yale; W. L. Flood, County of Yale.

Illecillewæt—R. F. Green, County of Kootenay.

Kamloops—J. T. Edwards, Yale; Wm. Edmunds, County of Yale; A. L. Fortune, William Jones, J. A. Mara, Yale; J. McIntosh, Province; H. C. M. Ridley, J. Tait, Yale; Wm. Ward Spinks, Province; W. F. Wood, County of Yale.

Keremeos—R. L. Causton, County of Yale.

Kettle River—W. S. Jones, Yale.

Kicking Horse Creek—S. B. Steele, Province.

Kootenay—J. G. Norris, Kootenay; John Shaw, Province.

Kootenay Lake—J. C. Rykert, Province.

Lac la Hache—N. McArthur, A. A. McKinley, W. Morrison, Cariboo and Lillooet.

Ladner's Landing—H. D. Benson, J. Kirkland, New Westminister; W. H. Ladner, Province; J. McKee, sr., New Westminster.

Langley—H. J. Bovill, New Westminster; J. H. Coulthardt, Province; John Jolly, New Westminster; Jas Mackie, Province; John Maxwell, J. M. Drummond, New Westminster.

Lightning Creek—A. Lindsay, Cowichan.

Lillooet—Richard Hoey, Province; E. S. Peters, J. Marshall, Lillooet.

Lesser Dog Creek—William L Meason, Province

Lorne Creek—N Fitzstubbs, Province

Lytton—Johann H Hausz, A Stevenson, T Sewart, Yale

Maple Ridge—Hector Ferguson, New Westminster; W J Harris, Municipality of Maple Ridge; J Laity New Westminster

Maple Bay—S Skinner, Cowichan

Eastern Tailor Made Suits To Measure. Fit and Finish Guaranteed.
See our Samples and Prices. B. Williams & Co., 97 Johnson

F. G. RICHARDS, Jr. Real Estate, Financial and Insurance Agent
No. 51 Yates St., Victoria, B.C.

Matsqui—George F Bodington, County of New Westminster; C B Sword, Province; J Tretheway, New Westminster

Mayne Island—R T Figg, Islands; J Pustz, W H Maudsley, W H Robson, Cowichan

Metchosin—W Fisher, R Weir, Province

Moodyville—B Springer, New Westminster

Naas River—P Birrell, Coast District; James Welsh, Cassiar

Nanaimo—James A Abrams, M Bate, J Bryden, Province; H Cooper, Nanaimo; George DeBeck, Counties of Victoria Nanaimo and New Westminster; John Hilbert, County of Nanaimo; J Pawson, Nanaimo; Michael Manson, Counties of Victoria, Nanaimo and New Westminster; Jas McLay, Nanaimo; J P Planta, S M Robins, Province; Alex Shaw, Vancouver Island; C Smith, J W Stirtan, Nanaimo

Nelson—Harold Selons, George O. Buchanan, County of Kootenay; George A Bigelow, West Kootenay

New Westminster—J S Clute, Province; T P Cunningham, County of New Westminster; J W Armstrong, Province; T C Atkinson, New Westminster and city; W N Bole, Province; Hugh Boyd, D W Brown, New Westminster; W Clarkson, James Cunningham, H L DeBeck, Province; R Dickinson, New Westminster; B Douglas, Province; H V Edmonds, City and District; H Elliott, County of New Westminster; W D Ferris, Province; T R Figg, Cowichan and Nanaimo; J B Kennedy, City of New Westminster; A W Lundborn, Yale; Henry Mathers, City and District; F X Martin, C G Major, City of New Westminster; A H McBride, Bailiwick of the Sheriff for the City of New Westminster; P McTiernan, City and District; Thomas Mouat, Province; G Pittendrigh, City of New Westminster; T Shannon, Municipality of Surrey

Nicola—John Clapperton, John Chipp, Province; Edwin Dalley, J Gilmore, T Woodward, Yale

North Arm—A Kilgour, F McCleery, O D Sweet, New Westminster

Okanagan—F Brent, A Postill, E J Tronson, T Wood, Yale

Omineca—G Kenny, Province

One Hundred and Fifty Mile House—H Bird, Cariboo; William Manson, Province

Parksville—J F Bolt, County of Nanaimo

Pedder Bay—E Vine, Esquimalt

Pender Island—W Grimmer, Islands

Penticton—T Ellis, Province

Port Essington—M R Morrison, Cassiar Electoral District

Port Moody—G Butchart, T S McGillivray, J Taylor, New Westminster

Port Simpson—A E Bolton, N W Coast; R H Hall, Province; G Willscroft, Coast District; D Wootton, Province

Princeton—J F Allison, Yale

Quamichan—Henry Fry, Province; C W Matthew, Co of Victoria; G Robinson, Cowichan; H O Wellburn, Province

Quesnelle Forks—W Stephenson, Cariboo

Quesnelle Mouth—A Barlow, Province; W A Johnston, Cariboo; J Stone, Province

Quilchena—J D Lander, Yale

Revelstoke—J F Hume, Bailiwick of the Sheriff of Kootenay; William A Jowett, West Kootenay

Rivers Inlet—John A Carthew, Coast District; R Draney, Coast District

Saanich—J T McIlmoyl, Province

Saanich North—Wm Reay, Victoria

Saanich South—E Musgrave, Province

Salt Spring Island—J H Gallagher, Cowichan; Thomas Mount, Island

Sandwick—John Undell, Co of Nanaimo

Saturna Island—Wm Elford, Cowichan

Shawnigan Lake—H B Halhed, Co of Victoria

Shuswap—M Sullivan, County of Yale

Skeena—C W D Clifford, Coast District; J Cuthbert, Coast District; W H Dempster, Coast District

Soda Creek—T Meldrum, Cariboo and Lillooet

Somenos—W Drinkwater, City of Victoria

Sooke—Jas Keill, Esquimalt; R Muir, Esquimalt

MACHINERY For the Sampling, Crushing, Stamp Milling, Concentration, Amalgamation, Chlorination, Lixiviation, Roasting, Smelting, Refining and Electrolytical Treatment of ORES
FRASER & CHALMERS, CHICAGO, ILLS., U.S.A.

EILER BROS., The Leading Furniture Dealers, VICTORIA, B.C.

Victoria Transfer Co., Ltd. The BEST HACKS at reasonable rates and quickest despatch.
21 and 23 Broughton Street, Victoria, B.C. Tel. 129.

THOMAS HARDY
Indigestive Pills
Next Crescent Hotel, Victoria Crescent. NANAIMO, B.C.
THE CELEBRATED IRISING BLOOD PURIFIER
Female Corrective Pills Purley Vegetable Preparations Cholera Mixture
BOTANIC CHEMIST
Pile Ointment

Spallumcheen—Donald Graham, Yale; M Lumby, Yale; John Hamill, County of Yale; Jas T Steele, Yale; G J Wallace, Yale
Spence's Bridge—J Murray, Yale
Sproat's Landing—John McLeod, County of Kootenay
Sumas—W M Campbell, Province; D McGillivray, Province; D W Miller, Province; A K Wells, Province
Tatla Lake—B Franklin, portion of Lillooet and Cariboo
Tobacco Plains—M Phillips, Kootenay
Trail Creek—Wm S Jones, West Kootenay
Upper Sumas—A Ackerman, County of Westminster
Vernon
Wellington—W E Bickle
Windermere—George Goldie
Victoria District—F T Child, Esquimalt
Vesuvius Bay—J Broadwell, Islands; D McDonald, Victoria; A Walter, Islands
West Coast—H Guillord, V I and Islands on West Coast
Whonnock—W C Sampson, County of Westminster
Wild Horse Creek—Hon F W Aylmer, Kootenay; W Fernie, Kootenay; Ed Kelly, Kootenay; J Parker, Kootenay; John Russell, Kootenay
Williams Lake—F G Higman, Province; W Pinchbeck, Cariboo and Lillooet
Wellington—Murdock Matheson, County of Nanaimo; John Matthews, County of Nanaimo
Windermere—Geo Goldie, County of Kootenay; J. McKay, Kootenay
Yale—Wm Teague, Yale.

Notaries Public in Victoria and Their Jurisdiction.

H B W Aikman, J J Austin, E Crow Baker, C G Ballentine, A L Belyea, J St. C Blackett, E V Bodwell, Beaumont Boggs, A J W Bridgman, Geo Byrnes, F J Claxton, Lindley Crease, Hy Croft, W H Danby, M E Dansereau, Theo Davie, W E Deveraux, B H T Drake, A S Dumbleton, D M Eberts, Thornton Fell, A St. G Flint, F B Gregory, G H Hall, U S Hampson, D R Harris, E A Hart, J C Hayes, H F Heisterman, H D Helmcken, D W Higgins, C A Holland, P Æ Irving, R E Jackson, E M Johnson, A W Jones, A P Luxton, C J Loewen, C D Mason, A C Martin, H S Mason, W H Mason, T S Milligan, S P Mills, C F Moore, A A Moore, D W Morrow, B S Oddy, John Oliver, C C Pemberton, F B Pemberton, G A Perrin, Wm Pollard, C E Pooley, F G Rayner, A C Reddie, F G Richards, jr, C F Robberts, HC Robinson, WH Routledge, Geo A Sargison, Geo Simon, N P Snowden, W J Taylor, E J Thain, C T Tolmie, J P Walls, B Williams, C Wilson, E E Wootton.

ADDITIONAL NOTARIES PUBLIC IN VICTORIA.

William Henry Grove, Alfred Williams, John Keen, Finimore M McLeod, James Jeffrey, A MacNaughton Jones, Robert Irving, Joseph H Bowes, Montagu S Davys. Geo H Barnard.

THROUGHOUT THE PROVINCE.

Ainsworth—H Anderson, J Hughes, E S Wilson, J L Retallack.
Alberni—G A Smith.
Armstrong—Thos Spence.
Ashcroft—J J McKay.
Barkerville—S Rogers.
Blaine—I S McLean.
Cache Creek—C A Semlin.
Chilliwack—A H Gillanders, S Millard.
Comox—Wm Halliday, J Robb, J Sutherland, W Harvey, G F Drabble.
Cloverdale—J F Galbraith.
Cowichan—H O Wellburn.
Donald—L J Edwards, G E Manuel, G M Spragge, A W Vowell, J C Steen.
Duncans, H Fry.
Enderby—Costerton, Sam Gibbs, C E Costerton.
Fort Steele—R L Galbraith.
Golden—A H Cochrane, George Alexander, J Gibson.
Hall's Prairie—H F Thrift, J Huntington, T F Tunswell.
Kamloops—W Cochrane, F J Fulton, M W Spinks, W H Whittden.
Ladners Landing—Wm McKee.
Langley—J M Drummond.
Lillooet—R D Bullard.

See Our Scotch and English Tweed Suits for Men and Boys. B. Williams & Co. Clothiers and Hatters 97 Johnson St.

onable rates and
tch.
129.

Higgins, C A
R E Jackson,
nes, A P Lux-
Mason, A C
H Mason, T
C F Moore, A
w, B S Oddy,
mberton, F B
rin, Wm Pol-
Rayner, A C
, jr, C F Rob-
WH Routledge,
Simon, N P
, E J Thain, C
B Williams, C
n.

ES PUBLIC IN

e, Alfred Wil-
inimore M Mc-
A MacNaughton
ing, Joseph H
Davys. Geo H

E PROVINCE.

son, J Hughes,
tallack.

ence.

s.

emlin.
anders, S Millard.
lay, J Robb, J
rvey, G F Drab-

braith.
lburn.
ds, G E Manuel,
W Vowell, J C

, Sam Gibbs, C E

albraith.
rane, George Alex-

Thrift, J Hunt-
well.
rane, F J Fulton,
H Whittden.
Wm McKee.
mmond.
rd.

r Men and Boys.
Clothiers and Hatter
97 Johnson St.

INING MACHINERY, Corliss Engines, Steam Boilers and Metallurgical Plants.
RASER & CHALMERS. Chicago. Ill., U.S.A.

Mission City—R W Dunn, W G Trethe-way.
Maple Ridge—D C Webber.
Mayne Island—W H Maudsley
Mount Lehman—D W Sutherland.
Nanaimo—Chas Dempster, W E Norris, C R Hardy, W H Field, A H Home, Geo A McBain, Geo Morris, C H B Potts, R Scoullar, D Smith, H A Simpson.
Nelson—W G Allan, H Selous, G A Smith.
New Westminster—E Brenchley, A S Fletcher, J L Cole, G Herbert Ross, W J Sinclair, G F Turner, H L Jenns, W M Gray, R W Armstrong, O T Atkinson, J A C Brydone-Jack, J F Coulthard, G H Cross, L P Eckstein, W H Finlayson, A G Gamble, J E Gaynor, Peter Grant, C S F Hamber, E A Jenns, Wm R King, A B McKenzie, D R McElmon, A Miller, A Morrison, T B Pearson, J Pelly, G Pittendrigh, J R Poller, Edwin Rand, E M Sloan, T J Trapp, W J Walker, E H Port, A E Tregent, H F Clinton, T J Armstrong, A E Rand, P L Forin, D Robson, A Phillip.
North Arm—E M N Woods, O D Sweet.
Nelson—A E Hodgins, W N Rolfe, E P Whalley, E C Carpenter.
Nicola—John Clapperton
Nanagan—H Wood
Noyoos—C A R Lambly
Port Moody—John S Meek
Port Haney—A B Docksteader
Pilot Bay, Kootenay Lake—W M Newton.
Quesnelle—W A Johnson
Revelstoke—T L Haig, Wm A Jowett, J F Hume
Ruth Thompson—Jas Ross
Sallumcheen—D Rabbitt, G J Wallace
Steveston—W J Drummond
Thomas—G W Chadsey
Tordis—A D Campbell
Trail Creek—G C Tunstall, jr
Vancouver—R H Alexander, John W Bowser, Geo W Dawson, T B H Shoebotham, G Randing, A M Beattie, J A Green, R A Anderson, Robert Barker, A E Black, A S Black, A P Black, F C Bodwell, J Boultbee, J M Buxton, J Campbell, F M Chaldecotte, W Clements, H T Devine, A B Diplock, G E Farrier, W M Ferris, A J Forin, G H Geary, W H Goodwin, J Z Hall, J H Hallett, A St G Hammersley, R W Harris, L R Harrison, F C Inness, C G Johnston, B B Johnston, F W Johnston, H A Jones, G A Gordon, A C Leask, A E Lees, M A McLean, L G McPhillips, A E McGee, H A Mellon, A C Muir, H Mutrie, E Nicholls, C D Rand, E E Rand, S O Richards, A W Ross, F W Rounsefell, John Rounsefell, F Schofield, B Springer, Jas Stanley, H L Snowdon, J M Spinks, R G Tatlow, T O Townley, F H Tuck, D S Wallbridge, J M Whitehead, A Willlams, J Wulffsohn, E M Yarwood, W Farrell, A L Russell, S J Henderson, W Weeks, W C Archer, C E Hope, J W McFarland, S J Emanuels, R D Pitt.
Vernon—R S Hannah, W J Harber, C W Ireland
Wellington—E W Bickle
Windermere—Geo Goldie

EDUCATION.

The following extracts from the twentieth annual report of the Superintendent of Education for 1891, shows not only a large increase in enrollment and average attendance at the schools during the year under reports, but that the progress made was also satisfactory, and gratifying

The number of schools in operation was 128, as follows: High schools, 4; Graded schools, 13; Ward schools, 6; Rural schools, 105.

The number of teachers and monitors employed was 185, an increase of 24 over that for the previous year.

The whole number of pupils enrolled during the year was 9,260, an increase 1,218 over that for the previous year, and the average actual daily attendance was 5,134.91, an increase of 801.01, for the same period.

The percentage of average attendance was 55.45. This is very creditable showing, however, when we take into consideration that 55 per cent of the regular attendance means 45 per cent of irregular attendance, it is to be hoped that improvement in this

The HOTEL VICTORIA
On American and European plan. Artistically furnished Exclusively first-class.
Finest sample rooms in the Dominion free to commercial men.
Corner Government and Johnson Streets, Victoria, B.C.

ANAIMO FOUNDRY, Iron and Brass Founders and General Machinists
DOBESON
W DOBESON, All Kinds of Repairs. Land and Marine.
NANAIMO, B.C.

Victoria Transfer Co., Ltd. Uniform Rates for Hacks and Baggage. Good Drivers, Horses and Vehicles.
21 and 23 Broughton Street, Victoria, B.C. Tel. 129

THOMAS HARDY Next the Crescent Hotel Victoria Crescent, NANAIMO, B.C. BOTANIC DRUGGIST
THE CELEBRATED IIRISING BLOOD PURIFIER
Indigestion Pills Female Corrective Pills Parley Vegetable Preparations Cholera Mixture Pile Ointment

respect will be made during the present school year.

The total expenditure by the Land and works Department for the construction of school houses, furniture, repairs, and improvements was $34,408.85.

The total expenditure for all purposes of education during the year was $171,310.58.

During the past year school houses were erected, or additions made to school buildings, in twenty-two districts.

At the present time schools are in operation in sixteen newly created districts.

The following is the statistical abstract of attendance:

Number of pupils enrolled during the year	9,260	
Increase for the year	1,218	
Number of boys enrolled	4,725	
Increase for the year	596	
Number of girls enrolled	4,535	
Increase for the year	622	
Average actual daily attendance	5,134	91
Increase for the year	801	01
Number of pupils enrolled in High schools	256	
Increase for the year	12	
Average actual daily attendance in High schools	154	47
Average actual daily attendance in Graded schools	3,211	53
Average actual daily attendance in Rural school	1,768	91
Number of School Districts at close of year	141	
Increase for the year	18	

List of School Districts, Teachers and Secretaries in the Province.

SCHOOL DISTRICT.	TEACHER.	SECRETARY B'D TRUSTEES
Abbotsford	Miss E Coglan	William Blair
Agassiz	Miss M F Halliday	James A McDonald
Alberni	John Howitt	
Alberni (Beaver Creek)	Miss Ethel Dunkerly	George A Huff
Aldergrove	Miss E S Debon	R Shortreed
Aldergrove, South	Alex J Gordon	J B Macnamara
Anniedale		G L Boyd
Ashcroft	J W H King	J J Macay
Atchelitz	E J Campbell	William Carter
Barkerville	W H Phelps	James Stowe
Beaver		A M Richardson
Beaver Point	Robert Watkin	A McLennan
Belmont	S G Johnston	Joseph Rinn
Big Bar		
Bonaparte		
Boundary Bay		William Mason
Brownsville	Miss Ellen Lister	John Douglas
Burgoyne Bay	A W Cooke	Alex Wilson
Burton's Prairie	Miss M McGregor	R C Garner
Cache Creek	Mrs E B McLellan	Geo Stephenson
Cadboro	Angus Galbraith	George Deans
Camp Slough		
Cedar Hill	R Landells	John Irvine
Cedar North	Miss A L Stewart	D J Thomas
Cedar South	Miss L B Freeman	John Thomas
Centerville (Teacher)	W M Wood	
Centerville (Monitor)	Miss J A Black	John McCutcheon
Cheam	N R Hopkins	C S Ryder
Chemainus	R H Allan	W A Miller
Chemainus Landing	Robert Telford	T D Conway
Chilliwack	Mrs J Templer	Horatio Webb

The Latest Improvements in Bookbinding and Paper Ruling. R. T. WILLIAM 28 Broad st., Victor

. G. RICHARDS, Jr. Real Estate, Financial and Insurance Agent. 151 Yates Street, Victoria, B.C.

Chilliwack, East	Miss Clara Noble	W H Bayley
Clayton	David McLennan	E M Weltshire
Clinton	Miss A S Bailey	Dr. Geo Sanson
CloverValley	R D Irvine	Thomas Shannon
Coldstream	William Sivewright	Charles Brewer
Colwood	G H Martin	William Atkins
Comox, North	F W Robbins	John Piercy
Comox, South		T Beckensell
Courtenay	James Sutherland	A Salmond
Cowichan		Alex Keating
Cowichan, South	Miss Mary C McIntyre	W J Shearing
Cragflower	S Shepherd	J W Rowland
Delta		John Oliver
Denman Island	Miss E A King	T H Piercy
Departure Bay	Miss C J Thomas	W N Tregonning
Donald	W A Blair	F E Hobbs
Ducks	Miss Mary K Smith	A Daniels
Dunach	Norman McLeod	W Towlan
Duncan	J E Norcross	James Evans
Empire		Calvin Doyle
Enderby	Miss Jennie Caldwell	John A Cameron
English	I N Mathers	A Blair
Esquimalt		W S Goodwin
Essington		
Fairfield		D E Gwynne-Vaughan
Gabriola, North		J McLay
Gabriola, South	M McKinnon	M Edgar
Galiano		E Winstanley
Genoa	Magnus Henderson	O N Hughitt
Glenwood	F J McKenzie	A J Annand
Golden	Miss Mary Lucas	John Gibson
Gordon Head	Miss Marion Gordon	William Deans
Grand Prairie	R H Carscadden	John Pringle
Gulfside	Miss Alberta Laidman	John Honeyman
Hall's Prairie	Miss C McLellan	W B Wilder
Haney	Miss J Kirkendall	W H Anstell
Harewood	Miss Mabel Bryant	Joseph Randall, Jr
Hatzio		Capt L Thompson
Hope	Miss S O King	James Wardle
Hornby	Miss Sarah A Williams	Geo Heatherbell
Howe Sound	Wm A Graham	G W Gibson
Junction	Miss Belle Dixon	J T Scott
Kamloops (Principal)	E S Wood	
Kamloops Assistant)	Miss J M H Pope	James Vair
Kamloops (Monitor)	Miss D E Matthews	
Kensington	Miss Mary McDowell	C A Carncross
Kettle River		Sydney R Almond
Lake	Wm Tomlinson	Samuel Jones
Langley	John Wright	James Drummond
Langley, East	Mrs Calista Gibson	H Harris
Lansdowne	R J Armstrong	Dr E J Offerhaus
Lillooet	Mrs A J Colbeck	A McDonald
Lochiel	W F Smeeton	James P Smith
Lulu	W F Kinney	C J Robinson
Lytton	Miss Millie Pickard	T Seward
Maple Bay	Miss E M N Lettice	R D Symons
Maple Ridge	Paul Murray	John McKenney
Mayne Island	Mrs E N Patterson	W M Robson

Go to WOODS & GAMBLE, NEW WESTMINSTER, B. C., for City and Farm Property. Also Loans on Mortgages.

nterior Woodwork Office and Bar Fittings Made to Order by WEILER BROS.

Hudson's Bay Company European and English Groceries, Wines and Liquors, Free and in b

Woods & Gamble Land Surveyors, Real Estate and Financial Agents, New Westminster, B.C. P.O. Box 246.

Metchosin	Dawson H Elliott	T G Stothard
Mission (Teacher)	J D Gillis	
Mission (Monitor)	John P Cade	W G Trethewey
Moodyville	T E Knapp	A N C King
Mountain (Teacher)	A J Pearsall	
Mountain (Monitor)	Miss Maud M R Walker	John Morrison
Mount Lehman	J R McLeod	D W Sutherland
Mud Bay	Thomas Leith	Daniel Johnson
		Donald Smith
Nanaimo City		
High School (Prim)	W Hunter	
Boy's School (Prim)	John Shaw	
Boy's School 1st Asst	J A Galloway	
Boy's School 2nd Asst	Miss Flora E Hartt	
Boy's School 3rd Asst	Miss Christina Pool	
Girls School (Prin)	Miss M Lawson	
Girl's School 1st Asst	Miss L A Mebins	
Girl's School 2nd Asst	Miss T Brown	
Girl's School 3rd Asst	Miss Pauline Haarer	
North Ward (Teacher)	Miss Kate Hilbert	
North Ward (Monitor)		
South Ward (Teacher)	Miss C A Duncan	
South Ward (Monitor)		
Nanoose		R Hamilton
Nelson	Miss Stella Kane	Dr E C Arthur
New Westminster City		F W Howay
High School (Prin)	H M Stramberg	
High School (Asst)	R Law	
Boy's School (Prin)	W C Coatham	
Boy's School 1st Asst	R G Gordon	
Boy's School 2nd Asst	T E Morrison	
Boy's School 3rd Asst	Miss M Dockrill	
Boy's School 4th Asst	Miss A J McDougall	
Girls School (Prin)	Miss Ellen Rogers	
Girls' School 1st Asst	Miss L M R Walker	
Girls' School 2nd Asst	Miss B Millard	
Girls' School 3rd Asst	MissM S Homer	
Girls' School 4th Asst	Miss M F Homer	
Sapperton (Teacher)	N Strople	
Sapperton Asst	Miss J I Miller	
Westside, (Teacher)	R J Hall	
Westside, Asst	Mrs A C McDonald	
Nicola	Miss J McQueen	Thomas Carrington
Nicola Valley	Joseph Irwin	A Irwin
Nicomin	Samuel Campbell	George Lux
		J W Rowling, Box Vancouver
North Arm	Miss E Harding	
Northfield (Prin)	Miss J A L Dougherty	
Northfield, 1st Asst		John Horrobin
Northfield, 2nd Asst	Miss Mary Blake	
Northfield Monitor	Miss J M Elsden	
North Nanaimo	Miss A L Johnson	R Gibson
North Thompson	A D McLennan	J T Edwards
Okanagan	F J Watson	H Dell
Otter	William McDonagh	R Livingston
Oyster	Geo Kirkendall	James Wilson
Oyster, North	Miss N G Wilson	Geo Cassidy
Parksville		H Pillar

Blank book Manufacturer R. T. WILLIA 2 Broad street, VICTORIA.

Fraser & Chalmers
Chicago, Ills. U.S.A.
Mining Machinery, Corliss Engines, Steam Boilers and Metallurgical Plants.

Port Kells	Miss Mary E Speirs
Port Moody	J D Buchanan
Prairie	R J Plaxton
Prospect	
Puntledge	J B Bennett
Quamichan	Miss Annie Robotham
Quesnelle	John A Fraser
Revelstoke	H H Schuyler
Rocky Point	R C Johnson
Rosedale	W G Thompson
Round Prairie	Henry A Fraser
Saanich, North	O H Cogswell
Saanich, South	G H Sluggett
Saanich, West	Edmund Caspele
Salmon Arm	Miss F Goodridge
Sahtlam	
Sea Island	Miss E E Robinson
Serpentine	M J Ravey
Shawnigan	J A Hoy
Shuswap Prairie	Miss S Preston
Silverdale	Miss A H McNutt
Similkameen	D E McGillivray
Simpson	Miss C M Hall
Somenos	Miss J Mebius
Sooke	J J Stephenson
Sooke, East	G A Ferguson
Southfield	Miss Kate Cairns
Spallumcheen	Miss Harriet Isaac
Spencer's Bridge	Thomas Clyde
Steveston	Miss Alice Blake
Sumas	J A McLeod
Sumas South	
Surry Centre	Miss L M Calhoun
Tolmie	Miss A J Williams
Trenant	A Gilchrist
Union mines (Teacher)	Duncan Ross
Union mines (Monitor)	Miss A Spragge
Vancouver City	
High School (Prin)	A Robinson
High School 1st Asst	J H Secord
High School 2nd Asst	J H Kerr
Central School (Prin)	F M Cowperthwaite
" " 1st Asst	G H Tom
" " 2nd Asst	Miss Kate McDougall
" " 3rd Asst	Miss M J Murchie
" " 4th Asst	Miss E C Agnew
" " 5th Asst	Miss M Hartney
" " 6th Asst	Miss A L Buttimer
" " 7th Asst	Miss Marion C Johnstone
East School (Prin)	R Sparling
" " 1st Asst	John McMillan
" " 2nd Asst	James Dougan
" " 3rd Asst	Miss C A Barnes
" " 4th Asst	Miss B Johnston
" " 5th Asst	Miss M L Fletcher
" " 6th Asst	Miss M G McKay
" " 7th Asst	Miss M Wintemute
West School (Prin)	T A McGarrigle

William McAdam
N Butchart
Henry Davis
John Watt
R T Carwithen
W P Jaynes
Wm Robertson
H J Bourne
Thomas Argyle
Charles Young
L W Patten
Henry Brethour
F Turgoose
W Thompson
A J Palmer
J Jenkins
W F Stewart
R S Inglis
F W Garnett
James Ross
J R Wren
Thomas Daly
John Flewin
J N Evans
Samuel Cutler
Adam Godtel
John Geo Petherick
D G Cumming
John Murray
Edward Hunt
D. McGillivray
Murdock McLean
J Churchland
Wm Graham
W H Ladner
A McKnight
A H B Macgowan

The HOTEL VICTORIA
Corner Government and Johnson Streets, Victoria, B.C.
Finest Sample Rooms in the Dominion free to commercial men.

NANAIMO FOUNDRY,
T DOBESON,
N W DOBESON,
All Kinds of Repairs, Land and Marine.
Iron and Brass Founders and General Machinists.
NANAIMO, B.C.

Hudson's Bay Company Wholesale Grocers and Wine Merchant
VICTORIA, B.C.

MACHINERY for the Sampling, Crushing, Stamp Milling, Concentration, Amalgamation, Chlorination, Lixiation, Roasting, Smelting, and Electrolytical Treatment of Ores. **FRASER & CHALMERS**, Chicago, Ills, U.S.A.

West School 1st Asst	Robert Fraser	
" " 2nd Asst	Miss M L Harding	
" " 3rd Asst	Miss L M Ferguson	
" " 4th Asst	Miss M M Chambers	
" " 5th Asst		
" " 6th Asst		
" " 7th Asst		
Mt Pheasant (Vice Prin)	G W Jamieson	
" " 1st Asst	Allan C Stewart	
" " 2nd Asst	T S Baxter	
" " 3rd Asst	Miss Florence Morrison	
" " 4th Asst		
" " 5th Asst		
Fairview		
Vernon	J H Hoidge	Price Ellison
Vesuvius	R A R Purdy	T D Mansell
Vesuvius North	Miss K McMKinnon	H Sampson
Victoria City		B Williams
High School (Prin)	E B Paul	
" " 1st Asst	R Offerhaus	
" " 2nd Asst	Miss A D Cameron	
" " 3rd Asst	J F Smith	
Boys' School (Prin)	L B Netherby	
" " 1st Asst	A B McNeill	
" " 2nd Asst	E F Doran	
" " 3rd Asst	E H Russell	
" " (Monitor)	Miss Mina Sanderson	
" " 4th Asst	Miss E E Sylvester	
" " 5th Asst	Miss G H Withrow	
" " 6th Asst	Miss S Kermode	
" " 7th Asst	Miss G H Fawcett	
" " (Monitor)	Miss Eliza King	
Girl's School (Prin)	Miss F E Armstrong	
" " 1st Asst	Mrs L M Caldwell	
" " 2nd Asst	Miss M Williams	
" " 3rd Asst	Miss A Keast	
" " 4th Asst	Miss F E Arrowsmith	
" " 5th Asst	Miss S A Robinson	
" " 6th Asst	Miss Alexa Russell	
" " 7th Asst	Miss I R Christie	
James Bay Ward School Teacher	Miss J M Bradley	
James Bay Ward School Monitor	Miss C S Lorimer	
James Bay Ward School Monitor	Miss A E Carmichael	
Hillside Ward School Teacher	Miss A Munro	
Hillside Ward School Monitor	Miss S J Murton	
Hillside Ward School Monitor	Miss C A Dowler	
Rock Bay Ward School Teacher	Miss L Horton	
Rock Bay Ward School Monitor	Miss F G Walker	
Spring Ridge Ward School Teacher	Miss L A Barron	

See Our Boys' Suits and Overcoats, the Best Assortment in the C
Prices Low. Quality Good.
B. Williams & Co., 97 Johnson Street, Victoria, B

Wine Merchant
B.C.

G. RICHARDS, Jr.
Real Estate, Financial and Insurance Agent
No. 51 Yates Street,
VICTORIA, B.C.

pring Ridge Ward School Monitor	Miss O Northcott		
pring Ridge Ward School Monitor	Miss F A Smith		
ictoria West (Prin)	T Nicholson		
" " 1st Asst	J F Sallaway		
" " 2nd Asst	R J Hawkey		
" " 3rd Asst	Miss E G Lawson		
ellington (Prin)	J L McKay		
" 1st Asst	Miss J Ramsay	J Hugo	
" 2nd Asst	Miss S Ramsay		
" 3rd Asst	Miss Fanny Uren		
estham	D J Welsh	James Gilmore	
hite Valley		C Levasseur	
honnock (Stave River)	Miss A Ketcheson	Noble Oliver	
illiam's Lake	D Jones	F Rose	
le	J J Miller	W Dodd	
rk	T Henderson	A Boley	
cks	Miss Mary K Smith	A Daniels	
slo		Thomas Norquay	

ficial List of Authorized Provincial Land Surveyors for British Columbia, August, 1892.

an, Wm Bridge Creek, Lillooet
mer, Hon F W, Cranbrook, East
ner, Wm A. Vancouver
rnet, Kenneth S, Vancouver
nyeat, J P, Vernon
rownlee, J H, D L S, Victoria
rnett, Hugh, D L S, "
ger, C A, D L S, "
rnet, P, Vancouver
k, C W, Nelson, Kootenay
mpion, James, Barkerville
rigan, Geo D, Vancouver
yell, J A, Vernon
mins, A P, Donald
mins, H L, Golden
dge, R, Victoria
on, A F, D L S, New Westminster
vson, G H, Vancouver
bble, G F, Comox
ereux, W, Victoria
ereux, F, "
col, A, D L S, Kamloops
hesney, E M J, Vancouver
well, A S, Victoria
ding, J, Victoria
H, Jr, Cowichan
cher, Frank, Vancouver
cher, O, D L S, Victoria
her, E T, D L S, "
ble, F C, "
, T S, D L S, "
Gore, W S, Deputy Com L & W, Victoria
Gray, J H, Victoria
Green, A H, "
Garden, Hermon & Burwell, D L S, Vancouver
Gauvreau, N B, New Westmtnster
Hargreaves, George, Victoria
Homfray, R, "
Harris, D R. "
Hunter, Joseph, "
Hawkins, A H, Vancouver
Heyland, R, Nanaimo
Hill, A J, New Westminster
Henderson, W, D L S, New Westminster
Howse, A R, Vancouver
Irving, H Bell, "
Jane, John, Savonas
Jephson, R J, D L S, Calgary, Alta
Jemmett, Capt., New Westminster
*Kirk, J A, D L S "
*Kains, Tom, D L S, Surveyor-General, Victoria
*Leech, P J, Victoria
Lee, R H, Kamloops
Latimer, F H, D L S, Vancouver
Lynn, W L, Victoria
Mahood, Jas "
Mohun, Ed "
Maclure, John, Chilliwack
Mackay, A E, Victoria
McKay, E B, "
McGregor, J H, "
*McKenzie, John, D L S, New Westminster

WOODS & GAMBLE, Land Surveyors, Real Estate, Insurance and Financial Agents, New Westminster, B.C. P.O. Box 246.

LER BROS. Are Complete House Furnishers
The Largest Stock in B.C.

Assortment in the C
y Good.
on Street, Victoria, B

Hudson's Bay Company AGENTS Fort Garry and Benton County Flouring Mills.

Machinery for Sampling, Crushing, Stamp Milling, Smelting and Refining Ores.
FRASER & CHALMERS, Chicago, Ills., U.S.A.

McVittie, Bros, D L S, Fairm't Spgs
O'Dwyer, J S, D L S, Vancouver
Palmer, R E, Vancouver
Parr, Thomas H, Victoria
Pemberton, F B, "
Pemberton, J D, "
Perry, C E, "
*Pinder, W G, "
Poudrier, A L, D L S, Victoria
Priest, E, Nanaimo
Reilly, E S, Spallumcheen
Patrick, A P, D L S, Calgary, Alberta
Ralph, William, D L S, Victoria
Ritchie, J F, Nelson
Ross, Joseph E, New Westminster
Skinner, E, "
Summerfield, Peter "
Strathern, John, D L S, "
Smith, Geo A, Alberni
Sutton, John, Nelson
Smith, H B, Victoria
Stoess, Chas A, Vancouver
Smith, H B, Victoria
Tuck, S P, "
Trutch, John, "
Thomson, D T, "
Turner, George, New Westminster
Thompson, Capt, Burton's Prairie
Twigg, H T E, Vancouver
Vaughan, J W, D L S, Vancouver
Warren, H B, Vancouver
Williams, Sidney "
Wilmot, E A, Victoria
Wilkinson, Ed, "
Woods, C E, New Westminster
Wheeler, A O
*Board of Examiners for P L S

British Columbia Medical Council.

ELECTED MAY 1892.

President, Dr. A. W. DeWolfe Smith; Vice-President, Dr. J. M. Lefevre; Registrar and Secretary, Dr. Geo. L. Milne; Treasurer, Dr. J. M. Lefevre; Executive, Drs. John C. Davie, W. J. McGuigan, E. B. C. Hanington, S. J. Tunstall; Solicitor, A. E. McPhillips.

The Council may admit upon the registry any person producing diploma of qualification from any college requiring a three-years' course of study, and furnish satisfactory evidence of identification, and passing a satisfactory examination. Before examination the candidate must pay one hundred dollars for same, fifty dollars of which will be returned if candidate is rejected. The regular meetings and examinations held, beginning on the first Tuesday of May and September and second Tuesday of January in each year.

Medical Registrar of British Columbia.

ELECTED MAY 1892.

NAMES OF MEDICAL PRACTITIONERS ENTITLED TO PRACTICE IN THE PROVINCE.

Arthur, E C, Nelson
Ardagh, V E R, Metlakathla
Beckingsale, D L, Vancouver
Bentley, R J, Westminster
Bodington, G F, Vancouver
Bolton, A E, Port Simpson
Boggs, Geo W, Westminster
Clarke, Sibree, Kamloops
Clarke, R B, ——
Cooper, H M, Westminster
Carroll, John T, Vancouver
Chipp, John, Vernon
Callanan, Michael, Nanaimo
Crompton, Ernest, Victoria
Campbell, W Bell, Nanaimo
Clarke, James, Soda Creek
Davie, J C, Victoria
Davis, L T, Nanaimo
Duncan, J A, Victoria
Dickson, Lindsay F, Cowichan
Duncan, Geo H, Victoria
Eberts, Duncan, Wellington
Furrer, Edward, Kamloops
Fagan, C J Westminster
Foot, E C, Victoria
Fergueson, A C Vancouver
Fraser, R L, Victoria
Garrow, John, Victoria
Girdwood, Gilbert, ——
Gordon, —, Vancouver
Hall, F W, Victoria
Hall, T S, Westminster
Hall, John, Victoria
Hanington, E B C, Victoria
Harrison, H, Victoria
Helmcken, J S, Victoria
Helmcken, J D, Victoria
Henderson, J C, Chilliwack
Hendrickson, W M, ——
Hasell, E S, Victoria

R. T. WILLIAMS BOOKBINDER AND BLANK BOOK MANUFACTURER
28 Broad Street, Victoria.

FRASER & CHALMERS, Chicago, Ills., U.S.A. Mining Machinery, Corliss Engines, Steam Boilers and Metallurgical Plants.

Herbert, Sidney, Donald
Herald, R T W, Vancouver
Hall, E A, Victoria
Herald, Dundas, Langley
Irving, Duncan Bell, Vancouver
Johnston, Geo D, Vancouver
Jack, W D Brydone, Vancouver
Jones, W H McN, Victoria
Jones, Dr, Victoria
Lefevre, J M, Vancouver
Langis, H E, Vancouver
Leitch, H D, Victoria
Lambert, T W, Yale
LeBau, David, Nelson
McLean, I M, Westminster
McKechnir, Dr, Victoria
Macleod, D, Nanaimo
Milne, G L, Victoria
Morrison, R R, Victoria
Mills, Jno A, Vancouver
McAlpine, D L, Vancouver
McDougall, R, ——
McGuigan, W J, Vancouver
McInnes, T R, Victoria
McSwain, A, ——
MacGillis, W C, Victoria
McLean, Daniel, Westminster
McKechnie, R E, Wellington
Maclean, Charles, Fort Steele, B C
Newcombe, C F, Victoria
Offerhaus, E J, Spallumcheen
O'Brian, R S B, ——
Powell, I W, Victoria
Praeger, A E, Nanaimo
Pearse, A W, Nicola
Redmond, W, ——
Renwick, W, Victoria
Robertson, A M, Vancouver
Richardson, W A, Victoria
Reinhard, G T A W, Barkerville
Rice, P J, Nanaimo
Stevenson, E, Vancouver
Smith, W A D, Westminster
Smyth, William, ——
Sweat, J A, ——
Sanson, George, Clinton
Brothers, W T, ——
Broule, R E, Victoria
Thomas, A, Vancouver
Unstall, S J, Vancouver
Unstall, Charles A, Nelson
Wade, S M, Victoria
Walkem, W W, Nanaimo
Watt, Hugh, Victoria
Walker, Richard Eden, Westminster
Wilson, David H, Vancouver
Watson, A M, Duncan's
Watt, A T, Victoria
Wilson, J A K, Ladner's Landing
Williams, J R, Nelson
Young, William J, Comox

CHURCH AND CLERICAL DIRECTORY OF BRITISH COLTMBIA.

CHURCH OF ENGLAND: DIOCESE OF COLUMBIA, VANCOUVER ISLAND.

OFFICERS OF THE INCORPORATED SYNOD, DIOCESE OF COLUMBI

President—The Right Rev. George Hills, D.D., Lord Bishop of Columbia, and Metropolitan of British Columbia.
Chancellor—Hon. Mr. Justice M. W. Tyrwhitt Drake.
Registrar—Lindley Crease, Esq.
Treasurer—W. C. Ward, Esq.
Clerical Sec'y—The Ven Archdeacon Scriven, M.A.
Lay Secretary—E. Baynes Reed, Esq.
Auditors—Rout Harvey, Esq., T. R. Smith, Esq.
Bankers—The Bank of British Columbia.
Solicitors—Messrs. Drake, Jackson & Helmcken.

EXECUTIVE COMMITTEE.

The Lord Bishop. President.

EX-OFFICIO MEMBERS.

The Chancellor.
The Treasurer.
The Registrar.
The Clerical Secretary.
The Lay Secretary.

ELECTED MEMBERS.

Clerical.

1 Rev. Canon Beanlands, M A
2 Rev. G H Tovey
3 Rev. S C Scholefield, M A
4 Rev. M C Brown, M A
5 Rev. Geo W Taylor
6 Rev. W D Barber, B A
7 Rev. J B Hewetson, M A
8 Rev. E F Lipscomb

Lay.

1 Hon P O'Reilly
2 Dr E A Praeger
3 Lt.-Col R Wolfenden
4 W H S Perkins, Esq

Finest Sample Rooms in the Dominion free to commercial men.
THE HOTEL VICTORIA
Corner Government and Johnson Streets.
The hotel is artistically furnished throughout, and is exclusively firstclass.

NANAIMO FOUNDRY, Iron and Brass Founders and General Machinists.
T DOBESON. N W DOBESON. All Kinds of Repairs. Land and Marine.
NANAIMO, B.C.

Victoria Transfer Co., Ltd. Check baggage to any part of the city. Their wagons and carriages meet all boats and trains
21 and 23 Broughton Street, Victoria, B.C. Tel. 129.

THOMAS HARDY, Next Crescent Hotel, Victoria Crescent, NANAIMO, B.C. **BOTANIC DRUGGIST**
Indigestion Pills | Cholera Mixture | IIRISING—the celebrated Blood Purifier | Female Corrective Pills | Pile Ointment | Parley Vegetable Preparations

5 Hon Mr Justice Crease
6 Major C T Dupont
7 Rout Harvey, Esq
8 T R Smith, Esq

CHURCH OF ENGLAND CLERGY,—DIOCESE OF COLUMBIA.

The Right Rev..rend Lord Bishop of Columbia.
Ven A Scriven, M A, Archdeacon of Vancouver.
Victoria, Christ Church Catdedral—The Lord Bishop, Rector and Dean The Archdeacon of Vancouver; St. James'--Ven Archdeacon Scriven, M A.; Rev Canon Beanlands, M A, Sub-Deacon; Rev J B Hewetson, M. A.
Victoria, St. John's—Rev P Jenns.
Victoria, St. Barnaba's—Rev G W Taylor.
Victoria, St. Saviour's—Rev W D Barber, B A.
Alert Bay—Rev A J Hall, C M S.
Boleskyne Road, St. Mark and Cadbora Bay—Rev W H P Arden.
Cedar Hill, St Luke, Lake, St Michael—Rev M C Brown, M A.
Cedar District, North, St Bartholomew South, St Phillip--Rev E G Miller.
Chemainus, All Saints, St Michael—Rev D Holmes.
Comox, St Andrew—Rev J X Willemar.
Cowichan, St Peter, Somenos and Duncans--Rev J A Leakey, B A.
Esquimalt, St Paul—Rev S C Scholefield, M A.
Metchosin and Sooke, St Mary—Rev W G H Ellison.
Nanaimo, St Paul, Rev Cannon J B Good and St Albans--RevG H Tovey.
Northfield and East Wellington, St Luke—Rev S Agassiz.
Saanich, South, St Stephen, Saanich, North, Holy Trinity—Rev F G Christmas.
Salt Spring Island and Adjacent Islands, St Mark—Rev J B Haslam.
Wellington and Departure Bay, St Matthew--Rev J W Flurin.
Rev Canon W F L Paddon, C A, Victoria.
Rev E F Lipscombe, Victoria.
Rev C D Sharp, M A, Victoria.
Rev R J Roberts, A B, Kuper Island.

DIOCESE OF NEW WESTMINSTER—OFFICERS OF THE SYNOD,

President, The Rt Rev A W Sillitoe, DD, Lord Bishop of New Westminster; Secretaries, Clerical, Rev Geo Ditcham; Lay, W J Walker, Esq; Auditors, C E Woods, Esq; E A Wyld, Esq; Registrar, J Pelley, Esq. Executive Committee--The Venerable Archdeacon of Columbia, Rev George Ditcham, Rev H G Fines-Clinton, H Irwin; E P Flewelling, Messrs E A Jenns, W Wolfenden, W Myles Gray, W J Walker, W Ferris.

CHURCH OF ENGLAND CLERGY—DIOCESE OF NEW WESTMINSTER.

New Westminster — Holy Trinity Cathedral, The Rt Rev A W Sillitoe, DD, Lord Bishop of New Westminster.
New Westminster—St Mary's, Sapperton, The Ven Chas T Woods, MA; Archdeacon of Columbia, Rev H Irwin, MA., Rev P D Woods.
Cariboo—St Savior's, Rev F D Brook, BA.
Chilliwack—St Thomas', Rev W Baugh Allen.
Fraser River—Missionary District, Rev Geo Ditcham.
Kamloops (including Donald and Golden)—Rev A Shildrick, Rev J C C Kemm, and Rev T W Outerbridge.
Lytton District, (Whites)—Rt Rev Lord Bishop.
Lytton District, (Indians)—Rev E L Wright and Rev R Small.
Surrey—Christ Church, Rev W Bell.
Trenant—All Saints', Vacant.
Vancouver, (with Moodyville)—Rev H G Fiennes-Clinton, BA; Rev Field Yolland, and Rev V Corbete Lacey.
Vancouver—Christ Church, Rev H P Hobson.
Vancouver—St Paul's, Rev E P Flewelling.
Yale—St. Johns, (whites), Rt Rev Lord Bishop.
Yale--St John's, (Indians), Rev E L Wright and Rev R Small.

CHURCH OF ENGLAMD—DIOCESE OF CALEDONIA.

Lord Bishop of Caledonia—The R Rev W Ridley, DD, Metlakatla, B
Archdeacon of Metlakatla—The Ve W H Collisson, Kincoulith.
Clergy II—Native Catechists, 7; Mis

See Our Mackintoshes, Melissa and Rigby, Waterproofs, Umbrellas, Etc. 97 Johnson St. **B. Williams & C**

F. G. RICHARDS, Jr. Real Estate, Financial and Insurance Agent No. 51 Yates Street, VICTORIA, B.C.

sions, 11.

The Præparandi Institute, Principal—Rev R W Gurd.

The Central Girls' School, Staff—Mrs Ridley, (Hon); Miss West and Miss Legaie.

The Girls' Home, Hon. Supt.—Miss Dickenson.

The Caledonia Hospital, House Surgeon—Dr Vernon Ardagh, LRCP and S.

The Roman Catholic Church and Clergy in British Columbia.

ROMAN CATHOLIC CLERGY—DIOCESE OF VANCOUVER ISLAND.

Victoria—St Andrew's Pro-Cathedral Bishop, the Rt Rev J N Lemmens, Revs J M Mandart, F J Leterme, J Nicolaye, J A Van Nevel.

Alberni—Rev Father F R Verbeke

Clayoquot—Rev Father Wm Heynen.

Comox—Rev Father A Durand.

Cowichan—Revs Fathers P Rondant and G Van Gœtham.

Hesquiat—Rev Father A Brabant.

Kuper Island—Rev Father G Donkele.

Kynquot—Rev Father J Menleman.

Nanaimo—Rev Father E Sobry.

ROMAN CATHOLIC CLERGY—DIOCESE OF NEW WESTMINSTER.

New Westminster City—Cathedral of St Peter, Rt Rev P Durieu, OMI, Bishop of N W; Rev J M Fayard, OMI, Vic-Gen; Rev N Ouellette, OMI, Pastor; Rev F Jayol, OMI, Rev A Dontenville, OMI, Rev W Morgan, OMI, Rev J Jacob, OMI.

St Charles', [Indian church]—Rev E C Chirouse, OMI,

Orphanage and Refuge for Fallen Women—Sisters of Our Lady of Charity, Rev Mother of the Good Shepherd, Supt.

Kamloops—St Louis Church, Rev J M Bedard, OMI, Sup; Rev J M Lejeune, OMI, Rev F Guertin, OMI, Rev J Walsh, OMI.

Boarding School for Girls—Rev Sister M Catherine, Supt.

Industrial School for Indian Boys and Girls—Rev M Hogan, Principal.

Kootenay—St Eugene Mission, Rev N Cocola, OMI, Director; Rev P Richard, OMI.

Industrial School for Indian Boys and Girls—Rev N Cocola, Principal.

Okanagan—Lake Mission, Rev C H Marchal, OMI, Director; Rev Ch De Vriendt, OMI,

St Joseph's Mission—Williams Lake, Cariboo, Rev A Lejacq, OMI, Supt; Rev D Chiappini, OMI, Rev Alph Carion, OMI.

Industrial School for Boys and Girls—Rev J Lejacq, Principal.

St Mary's Mission—Matsqui, Rev O Cornellier, OMI, Supt; Rev L C Chirouse, OMI, Rev C E Chirouse, OMI, Rev E Peytavin, OMI

Boarding School for Indian Boys—Rev O Cornellier, Supt.

Boarding School for Indian Girls—Rev Sister M Flore, Directress.

Stuart's Lake Mission—Rev G Blanchet, OMI, Director; Rev A G Morice, OMI.

Vancouver City—Church of O L of Rosary.

The Methodist Church in British Columbia.

VICTORIA DISTRICT—VANCOUVER ISLAND

Victoria—Pandora Avenue Church, Rev C Watson, 107 Quadra Street

Centennial Methodist Church, Rev J H White, 68 David Street

Victoria West Church, Rev G H Morden

James' Bay Church, Rev S Wilkinson

Chinese Mission, Fisguard Street, J E Gardener

Maple Bay—Rev C M Sutherland, (Shoplands)

Nanaimo—Rev W W Baer, Nanaimo; Chinese Mission, vacant

Northfield—vacant

Salt Spring Island—Rev T E Archer

Saanich—Rev Robert J Irwin, North Saanich

Union—Rev J Robson, B A

Wellington—Rev A E Green

NEW WESTMINSTER DISTRICT.

New Westminster—Central—Rev. E. Robson; T D Pearson

New Westminster—Sapperton—Vacant

New Westminster—West End—Rev S J Thompson

Insure With WOODS & GAMBLE, Life, Fire, Accident and Marine. NEW WESTMINSTER, B.C. P.O. 246.

EILER BROS., Victoria B.C. Are Agents for Crossley Son's Fine Carpets.

Hudson's Bay Company Direct importer of Havana Cigars.
VICTORIA, B.C.

Machinery For the Sampling, Crushing, Stamp Milling, Concentration, Amalgamation, Chlorination, Lixiviation, Roasting, Smelting, Refining and Electrolytical treatment of **Ores**
FRASER & CHALMERS, Chicago, Ills. Corliss Engines and Steam boilers.

New Westminster—Chinese—Rev Chan Sing Kai
Vancouver—Homer Street—Rev Robt R Maitland
Vancouver—Princess Street—Rev Jno F Betts
Vancouver—Mount Pleasant—Rev J Hall
Vancouver—Chinese—Rev Lin Yick Pang
Agassiz—Vacant
Aldergrove—Rev James Hicks
Cheam—Rev J D P Knocks
Chilliwack—Rev J P Vowell
Delta—Rev H E Bayley, B.A, Ladners
Howe Sound—Rev E Manuel
Indian tribes—Rev C N Tate; H L Lovering
Langley—Rev A N Miller
Maple Ridge—Rev C Bryant.
Mission City—Rev J W Winslow.
Richmond—Rev Jas A Wood, [North Arm.]
Sumas—Rev E Michener.
Surrey—Rev Wm Hicks.

KAMLOOPS DISTRICT.

Ainsworth—Rev E M Smith.
Cariboo—Vacant.
Clinton—Rev A J Gabel.
Enderby—Rev J P Hicks.
Kamloops—Rev T W Hall.
Nelson and Slocan—Rev Jas Turner.
Nicola—Rev James Calvert.
Revelstoke and Donald—Rev Chas Ladner.
Salmon Arm—Rev D D Birks.
Similikameen—Rev A K Sharp.
Vernon—Rev F Neville.

SIMPSON DISTRICT.

Bella Bella—Rev Geo F Hopkins.
Bella Coola—Vacant.
Kit-ze-qu-cla—Rev W H Pierce.
Kit-a-maat—Rev Geo S Anderson.
Naas—Vacant.
Port Essington—Rev D Jennings.
Port Simpson—Rev Thos Crosby.
Queen Charlotte Island—Vacant.
Upper Skeena—Rev J C Spencer.

The Presbyterian Church and Clergy in B. C.

Victoria—Rev J Campbell, M A Ph D, 1st Presbyterian Church, Pandora Avenue, residence 74 Cook street.
Victoria—Rev P McF McLeod, St Andrew's, Douglas street, residence Boyd street, James Bay.
Victoria—Rev D Mackrae, St Paul's, residence 57 King's Road, Rev A B Winchester, Rev G R Maxwell, 1st Presbyterian Church.
Vancouver—Rev J M McLeod, Zion Church, Rev E D McLaren, M A B D, St Andrew's.
Vancouver—Rev J W McMillan, B A, "Mount Pleasant."
New Westminster—Rev Thos Scouler, St Andrew's.
New Westminster—Rev W G Mills, B A, West Church.
New Westminster—Rev W R Ross, Sapperton.
New Westminster—Rev R Jamieson.
Alberni—Rev R J Adamson, Rev J A McDonald, B A.
Chilliwack—Rev J A Logan.
Comox—Rev Alex Fraser.
Kamloops—Rev A Lee, B A.
Kaslo—Rev Mr Martin.
Ladner's Landing—Rev T S Glassford, B A.
Langley—Rev Alex Tate.
Nanaimo—Rev D A MacRae, St Andrew's.
Nelson—Rev T W Rogers, B A.
Nicola Lake—Rev G Murray.
Northfield—Rev W Stables Smith.
Revelstoke—Mr Thos Paton, Catechist.
Spallumcheen—Rev J K Wright.
Spence's Bridge—Mr T G McLeod, Catechist.
Sooke—Mr Campbell, Catechist.
Surry—Rev B K McElmon.
Vernon—Rev P F Langill, B A.
Warnock—Rev Alex Dunn.
Wellington—Rev A Young.
Without Charge—Rev J A Jaffary, B A, Rev J K Smith, D D.

Baptist Churches in British Columbia.

Nanaimo—Rev G E Good, D D
New Westminster—Rev J H Best.
Vancouver—1st Baptist Church, Rev W C Weir, Mount Pleasant vacant
Victoria—Calvary, Rev Jas E Coombs, residence 78 Chatham street. Emanuel, Rev P H McEwen, residence 10 North Chatham street.

We Employ More Hands and More capital than all other Binderies in the Province.
R. T. WILLIAMS, 28 Broad Street, Victoria

Fraser & Chalmers, Chicago, Ills., U.S.A.,
MINING MACHINERY, CORLISS ENGINES, STEAM BOILERS AND METALLURGICAL PLANTS.

Reformed Episcopal Church in British Columbia.

Victoria—The Right Reverend E Cridge, Bishop, residence 23 Carr street.
New Westminster—Rev Dr Jno Reed, D D, Rev T Haddon.
Abergeldie—Rev G Clement King.

Jewish Synagogue.

Victoria—Rabbi Dr S S Philo,

ACTIVE MILITIA.

Major General, Ivor John Caradoc Herbert, C. B., Commanding the Militia of Canada.
Aide de-Camp, Capt. Eric Streatfield, [Lieut, Gordon, Highlanders.]

MILITARY DISTRICT NO. 11, PROVINCE OF BRITISH COLUNBIA—HEAD-QUARTERS VICTORIA.

Deputy-Adjutand General, Lieut.-Col. J G Holmes, R C A, [acting]; District Paymaster and Superintendent of Stores, Captain A W Jones; Foreman of Stores, Charles Ireland.

PERMANENT CORPS.

C Battery, Regiment Canadian Artillery—Commander, J G Holmes, Lieutenant-Colonel: Major, James Peters; Lieutenants, Benson, T, Bvt Captain, G Ogilvie, Bvt Captain; Surgeon, J A Duncan, M D; Quartermaster, E Palmer, Hon Captain. Stationed at Artillery Barricks, Work Point.

LOCAL CORPS.

British Columbia Brigade of Garrison Artillery—Lieutenant-Colonel Commanding, E G Prior, M P, A D C; Major, John Nicholles; Adjutant, P Æ Irving, Captain; Surgeon, Ed Hasell; Paymaster, W Shears, Hon Captain; Quartermaster, W H Dorman, Hon Captain.
No. 1 Battery, New Westminster—Captain, T O Townley; 1st Lieutenant, H E Port.
No. 2 Battery, Victoria—Captain, vacant; Lieutenant, A G Sargison; 2nd Lieutenant, vacant.
No. 3 Battery, Victoria—Captain, W J Quinlan; Lieutenant, B Williams; 2nd Lieutenant, vacant.
No. 4 Battery, Victoria—Captain, W B Smallfield; Lieutenant, vacant; 2nd Lieutenant, vacant.
Infantry Company, Nanaimo.

British Columbia Rifle Association.

Officers—President, Lt.-Col Prior, M P; Vice-Presidents, the Deputy Adjutant-General, Ex-Officio, Dr. Bell Irving; Secretary, Captain Fletcher, R L; Treasurer, Captain Dorman, B C B G A; Secretary-assistant, A K Langley.

VANCOUVER RIFLE ASSOCIATION.

Officers—President, R H Alexander; Vice-President, Dr Bell-Irving; Secretary-Treasurer, J Duff Stuart; Committee, Captain Thompson, W H Forrest, Wm McGirr, H Brocklesby, H Collins, H T Shelton, J Wilson, H Smalley, W Cargill.

NEW WESTMINSTER RIFLE ASSOCIATION.

Officers—Hon President, W N Bole; President, Qaptain Townley; Vice-Presidents Lieutenant Cotton, Lieutenant Port, Major Brown; Council, J C Chamberlain, H C Chamberlain, G Turnbull, S Fletcher, Sergt Corbett, Sergt-Major Davison, J H Sharpe: Secy-Treasurer, Corp'l H R Townsend.

Members of the Bar and List of Practising Barrisners and Solicitors of the Supreme Court, British Columbia, 1892.

The date preceding name is date of call as Barristers.
The date following name is date of Admission as Solicitors.
A residence of twelve months in British Columbia is required by those duly called and admitted to practice as Barristers and Solicitors in England, Ireland and the Colonies previous to admission to the B C. Law Society.

BENCHERS—The Hon Theo Davie, Attorney-General, Q C, M P P; The Hon C E Pooley, Q C, M P P; A N

The Hotel Victoria
On American and European plan. Artistically furnished. Exclusively first-class
Finest sample rooms in the Dominion free to commercial men.
Corner Government and Johnson Streets, Victoria, B.C.

NANAIMO FOUNDRY, Iron and Brass Founders and General Machinists.
T DOBESON, J W DOBESON All Kinds of Repairs, Land and Marine. NANAIMO, B.C.

Open Day and Night. **Victoria Transfer Co., Ltd.** Largest in the Province
21 and 23 Broughton Street, Victoria, B.C. Tel. 120.

THOMAS HARDY Next Crescent Hotel, Victoria Crescent NANAIMO, B.C.
BOTANIC DRUGGIST
HEALING, the Celebrated Blood Purifier
Indigestion Pills Female Corrective Pills Cholera Mixture. Purley Vegetable Preparations Pile Ointment

Richards, Q C; D M Eberts, J S Yates, L. G. McPhillips, E A Jenns, Thornton Fell, Secretary, J P Walls.
Donald—1888, A G M Spragge, 1888
Kamloops—1884, W W Spinks, 1884
" 1889, W H Whittaker, 1889
Nanaimo—1873, Eli Harrison, 1874
New Westminster—1883, R W Armstrong, 1883
" 1886, T C Atkinson, 1885
" 1887, W N Bole, Q C, 1877
" J C Cherry, 1889
" 1882, G E Corbould, Q C 1880
" 1889, L P Eckstein, 1888
" 1889, A C B Jack, 1889
" 1887, E A Jenns, 1891
" 1882, A J McColl, 1882
" 1889, T O Townley
" 1889, E M N Woods
Victoria—1877, Hon T Davie, Q C, 1873
" 1882, D M Eberts, 1880
" 1882, T Fell, 1879
" 1889, H G Hall, 1889
" 1883, H D Helmcken, 1883
" 1873, R E Jackson, 1865
" 1888, G Jay, 1883
" 1873, Edwin Johnson, 1870
" 1882, P Æ Irving, 1882
" 1875, C J Leggatt, 1873
" 1890, L Crease, 1890
" C D Mason, 1889
" 1873, H S Mason, 1870
" 1882, S P Mills, 1882
" 1887, J N Muir, 1887
" C C Pemberton, 1889
" 1877, C E Pooley, Q C, M P P, 1879
" 1873, H B W Aikman, 1867
" 1889, A L Belyea, 1889
" 1886, E V Bodwell
" 1871, A N Richards, Q C, 1375
" 1884, W J Taylor
" 1882, J P Walls, 1879
" 1883, C Wilson, 1883
" 1888, E E Wootton, 1891
" 1883, J S Yates, 1884
" 1892, Barker, C H, 1892
" 1891, Barnard, G H
" —— Bowes, J H, 1892
" Bowser, W J, 1891
" 1892, Boyd, A J, 1892
" 1890, Campbell, John, 1890
" 1892, Cassidy, Robert
" 1892, Clinton, H F, 1892
" ——, Chaldicott, F M, 1891
" 1892, Cherry, J Briscoe, 1889
" ——, Chochrane, W M 1891
" 1892, Davis, E P, 1892
" 1892, Drake, B H T
" ——Dumbleton, A S, 1890
" 1890, Forin, J A, 1890
" 1892, Fulton, F J, 1890
" 1890, Gaynor, J E
" 1891, Godfrey, JJ, 1891
" 1891, Gray, W Myers, 1892
" 1890, Gregory, F B
" 1891, Hallett, J H, 1891
" 1890, Harris, R W, 1890
" ——, Henderson, Alex, 1892
" 1891, Howay, F W
" 1892, Hunter, Gordon, 1892
" ——, Keith, 1891
" 1890, Langley, W H, 1890
" ——, Leamy, Andrew, called and admitted by Private Act
" 1991, Luxton, A Phillip, 1890
" 1892, McNeil, A H, 1892
" ——, Macrea, Farquhar, '92
" ——, Marshall, D G, 1892
" 1891, Mason, C S, 1889
" 1892, McBride, Rich, 1892
" 1891, McColl, J W, 1891
" 1892, McLeod, F M, 1892
" 1890, McPhillips, L G, 1890
" 1892, McPhillips, A E
" 1890, Morrison, Aulay, 1890
" ——, Peacock, A P, 1891
" ——, Potts, C H B, 1890
" 1891, Pringle, R H, 1891
" 1892, Simpson, H A, 1892
" 1891, Smith, A Gordon, '92
" ——, Spencer, O L, 1892
" 1891, Williams, A, 1890
" 1890, Whiteside, W J, 1890
" ——, Yarwood, E M, 1890
" 1892, Young, F M, 1892
Vancouver—A S Black, 1888
" 1889, A St G Hammerley, 1890
" 1889, A C Muir, 1890
" 1888, S O Richards, 1890
" 1890, J A Russell, 1889
" 1889, F H Tuck, 1889

Foreign Consuls in British Columbia.

Hawaiian Islands—R P Rithet, Wharf Street, Victoria
Japanese F Schimurg—421, Howe St, Vancouver
Sweden & Norway—Robert Ward, Wharf Street, Victoria

Eastern Tailor Made Suits To Measure. Fit and Finish Guaranteed.
See our Samples and Prices. B. Williams & Co., 97 Johnson

rgest in the Provinc
Tel. 120.

s, E P, 1892
e, B H T
leton, A S, 1890
n, J A, 1890
on, F J, 1890
nor, J E
frey, JJ, 1891
y, W Myers, 1892
goty, F B
lett, J H, 1891
rris, R W, 1890
nderson, Alex, 1892
way, F W
nter, Gordon, 1892
ith, 1891
angley, W H, 1890
amy, Andrew, called
dmitted by Private

ixton, A Phillip, 189
cNeil, A H, 1892
acrea, Farquhar, '9
arshall, D G, 1892
Iason, C S, 1889
cBride, Rich, 1892
IcColl, J W, 1891
IcLeod, F M, 1892
IcPhillips, L G, 189
IcPhillips, A E
Morrison, Aulay, 189
eacock, A P, 1891
Potts, C H B, 1890
Pringle, R H, 1891
Simpson, H A, 1892
Smith, A Gordon, '9
Spencer, O L, 1892
Williams, A, 1890
Whiteside, W J, 189
Yarwood, E M, 1890
Young, F M, 1892
Black, 1888
89, A St G Hammer
ey, 1890
89, A C Muir, 1890
88, S O Richards, 18
90, J A Russell, 1889
89, F H Tuck, 1889

nsuls in Briti
olumbia.

nds—R P Rithet, Wh
oria
himurg—421, Howe
rway—Robert Ward,
et, Victoria

o Measure. Fit and F
Guaranteed.
s & Co., 97 Johnso

G. RICHARDS, Jr. Real Estate, Financial and Insurance Agent
No. 51 Yates St., Victoria, B.C.

vecen & Norway—B Springer, Vice-Counsul, Moodyville
nited States of America—Levi W Myers, 43 Government Street, Victoria
S A—F Pierce, Consular Agent, Vancouver
S A—W B Dennison, Consular Agent, Nanaimo
nerpial German Consul—Carl Lowenburg.

ist of Incorporated Companies Registered During 1892.

The Cowichan Imwrovement Comny, Limited Liability. The Victoria thograph Company, Limited Liability. The Kaslo-Kootenay Land Comny, Limited. British Columbia arine Engineers Association. The ncouver Steamship Company, Ld. e Pacific Coast Lumber Co. Ld. e Phœnix Brewery Co., Ld. Robt ard and Company, Ld. The Victria Brewing & Ice Company, Ld. ver Queen Mining Company, Ld. G Prior & Company, Ld. The Gala Trading Company, Ld. The Brit Columbia Steamship & Stationery remen's Association. The World inting & Publishing Company of ncouver, B C. The News Publishg Company, Ld. The Vancouver namite & Powder Company, Ld. nningham Hardware Company, Ld. ncouver Trading Companr, Ld. e Dominion & Foreign Trading Co., . Haney Public Hall Company, Ld. e City of Kootenay Land & Imovement Company, Ld. Messrs. msay Brothers and Company, Ld. e Kootenay Powder Werks Comny, Ld. Slocan Trading & Navigan Company, Ld. Commonwealth mpany, Limited. British Columbia ard of Trade Building Association, . The Capilano Park Company, Ld. ell & Morris Fruit Preserving Comny, Ld. The Western Investment vings & Trust Company, Ld. The n Juan Fishing, Canning & Trading mpany, Ld. The Squamish Valley p-raising Company, Ld. The Texas e Ice & Cold Storage Company, . The Nakusp Land & Improvemt Company, Ld. The South Fork Hydraulic & Mining Company, Ld. C F Pritty & Company, Ld. The Empire Mutual Loan & Investment Company, Ld. The Kamloops Coal Company, Ld. The Penticton Townsite Company, Ld. The Coal-Hill Kamloops Mineral & Mining Company, Ld. The B C Cooperage & Jute Company, Ltd., The B C Directory Co, Ltd.

Telegraph Offices in B. C., and Rates.

HEAD OFFICE, NEW YORK BLOCK, GRANVILLE STREET, VANCOUVER—SUPERINTEDENT, JAMES WILSON—LOCAL MANAGER, VICTORIA, WM. CHRISTIE.

Local Rates—Between offices in the same section, 25c, and 2c from offices in section 9 to those in section 10, and vice versa, 40c and 3c.

Secti'n	Offices
10	Agassiz, section 10, Ashcroft
	Alberni, by mail, Nanaimo
9	Albert Canyon
10	Alder Grove
	Barkerville, 75-5 day, 50-3 night, more than sec 10
9	Beavermouth
9	Bear Creek
	Bridge Creek, 25-2 day, 25-1 night, more than sec 10
10	Brownsville
10	Chemainus
	Cache Creek, by mail, Ashcroft
	Cedar, by mail, Nanaimo
	Chilcoten, by mail, Soda Creek
	Clover Valley, by mail, New Westminster
	Coutlees, by mail, Spence's Bridge
	Cowichan, by mail, Koksilah
	Cranbrook, by mail, Golden
10	Chilliwack
9	Clanwilliam
	Clinton, 25-2 day, 25-1 night, more than sec 10
10	Cobble Hill
	Departure Bay, 10-0 Nanaimo
	Dog Creek, by mail, Clinton
9	Donald
9	Ducks
10	Duncans
	East Wellington, by mail Nanaimo

MACHINERY For the Sampling, Crushing, Stamp Milling, Concentration, Amalgamation, Chlorination, Lixivation, Roasting, Smelting, Refining and Electrolytical Treatment of ORES
FRASER & CHALMERS. CHICAGO, Ills., U.S.A.

ILER BROS., The Leading Furniture Dealers, VICTORIA, B.C.

Victoria Transfer Co., Ltd. The BEST HACKS at reasonable rates quickest despatch.
21 and 23 Broughton Street, Victoria, B.C. Tel. 129.

THOMAS HARDY Next Crescent Hotel, Victoria Crescent. NANAIMO, B.C.
Indigestive Pills THE CELEBRATED IRISING BLOOD PURIFIER Cholera Mixture
Female Corrective Pills Purley Vegetable Preparations Pile Ointment
BOTANIC CHEMIST

Elgin, by mail, New Westminster.
9 Enderby
9 Field
Fort Simpson, by mail, Nanaimo
Gabriola Island, by mail, Valdes
9 Glacier Hotel
9 Golden City
Granite Creek, by mail Spence's Bridge
9 Griffin Lake
Grohman, by mail Golden
10 Hammond
Harrison Hot Springs, 10-0 Agassiz
9 Hector
10 Hope Station
Hot Springs Mining Camp, by mail Revelstoke, or via Spokane
9 Ille-cille-waet
9 Kamloops
10 Keefers
Keremeos, by mail Sicamous
10 Koksilah
Kootenay, by mail Golden
Ladner's Landing, 25-2 New Westminster
Lac la Hache, by mail Bridge Creek
Langley
Langley Prairie, by mail New Westminster
Lillooet, by mail Clinton
Lower Nicola, by mail Spence's Bridge
Lulu Island, by mail New Westminster
10 Lytton
Maple Bay, by mail Koksilah
10 Matsqui, [P O Riverside]
Metchosin, by mail Victoria
10 Mission
Moodyville, 25-2 Vancouver
Mount Lehman, by mail New Westminster
10 Nanaimo
Nelson Mining Camp, by mail Revelstoke, or via Spokane
10 New Westminster [M]
Nicola Lake, by mail Spence's Bridge
North Arm, by mail New Westminster
10 North Bend
9 Okanagan
Okanagan Mission, by mail Sicamous
150 Mile House, by mail Bridge Creek
Osoyoos, by mail Sicamous
9 Palliser
Pavillion, by mail Clinton
Plumpers Pass, by New Westminster or Victoria
10 Port Moody
Port Haney, by mail Hammond
Princeton, by mail Sicamous
Quamichan, by mail Duncan's
Quesnelle, 50-3 day, 30-3 night, more than sec 10
Quiichena, by mail Sicamous
9 Revelstoke
10 Riverside (see Matsqui)
Rock Creek, by mail Sicamous
9 Roger's Pass
9 Ross Peak
9 Salmon Arm
Salt Spring Island, by mail Victoria
10 Savonas
Sea Island, by mail New Westminster
9 Shuswap
9 Sicamous
Skeena, by mail Nanaimo
Soda Creek, 50-3 day, 2[illegible] night, more than sec 10
Somenos, by mail Duncan's
Sooke, by mail Victoria
Spallumcheen, by mail Sicamous
10 Spence's Bridge
Sproat's Landing, by mail Revelstoke, or via Spokane
Stanley Tariff, same as Barkerville
Sumas, by Chilliwack
Surrey Centre, by mail New Westminster
Toad Mountain Mining Camp, by mail Revelstoke or Spokane
Trail Creek Camp, by mail Revelstoke or via Spokane
10 Twin Butte
Tupper Sumas, by mail Chilliwack
10 Valdes
10 Vancouver [M]
9 Vernon
10 Victoria [M]
10 Wellington

See Our Scotch and English Tweed Suits for Men and B[illegible]
B. Williams & Co. Clothiers and F[illegible]
97 Johnson[illegible]

at reasonable rates
t despatch.
Tel. 129.

INC MACHINERY, Corliss Engines, Steam Boilers and Metallurgical Plants.
SER & CHALMERS. Chicago, Ills., U.S.A

Westminster Junction
0 Yale
ote—M, money transfer offices.

RATES OUTSIDE THE PROVINCE.

itoba, Ontario, Quebec, ova Scotia and New runswick ..... $1 00 & 7
hington, Oregon and Cal- rnia ..... 1 00 & 7

TES VIA MACKAY-BENNETT CABLE.

	Per Word
C. to Great Britain, ance and Germany..	$ 37
ralia, via Eastern...	1 35 to 2 68
ralia, via Northern.	3 27 " 3 53
ria	46
ium	42
mark	47
altar	55
and	44
, via Eastern	1 35
.....	44
n, Hakodadi, Higo-, Nagasaki, Osaka, kio, Yeddo and Yo-hama, via Northern.	2 33
, via Eastern	1 84
way	47
ngal	51
ia, in Europe	55
n, via Eastern	52
den	51
ey, in Europe, via ance	49
ey, in Europe, vi stern	55

tal Guide and Rates for the Province of B. C.

LETTERS.

rs—Canada and United States, 3 ts per 1 oz, or fraction thereof. at Britain and Newfound, 5 cents ½ oz, or fraction thereof. City Drop Letters, for city delivery, 2 ts, or fraction thereof.
tration Fee — United States, at Britain and European coun- s, Canada or Newfoundland, 5 ts.
ters addressed to places in the d States must be prepaied at one full rate, 3 cents; otherwise will be sent to the Dead Letter .

Letters addressed to any place in Canada, wholly unpaid, will be sent to the Dead Letter Office.

Letters addressed to places in Canada, and at least partially prepaid, will be forwarded to destination, subject on delivery to double the amount of postage remaining unpaid.

Redirected Letters to any place in United States or Canada will be forwarded free, provided they are not taken from the postoffice, otherwise full rate will be charged.

LEGAL AND COMMERCIAL DOCUMENTS.

The postage on Legal and Commercial Papers for the United States, Great Britain and all European countries, is 5 cents for the first 10 oz, and 1 cent for every additional 2 oz. These papers, when posted for delivery in Canada, must be prepaid at Letter or Parcel Post rates—but deeds and Insurance Policies may be sent it prepaid, 1 cent per 2 oz.

POST CARDS.

For Canada and the United States, 1 cent each. For Great Britain, and all Postal Union countries, 2 cents each. Reply cards, for Canada only, 2 cents each. Nothing must be attached to a post card, nor must the card be cut or defaced in any way.

BOOKS AND MISCELLANEOUS MATTER

Books, Pamphlets, Circulars, to Canada, 1 cent per 4 oz; to the United States and Great Britain, 1 cent per 2 oz; Photographs, Printers' Proof Sheets, etc., addressed to Canada or Newfoundland, the United States, Great Britain and all European countries, 1 cent per 2 oz.

No package must exceed 2 feet in length by 1 foot in width or depth. The limit of weight for Canada, United States is 5 lbs unless consisting of a single book in which case a weight of 7 lbs is allowed and Great Britain is 5 lbs, forother Postal Union countries, 4 lbs.

Seeds, Cuttings, Bulbs, Roots and Scions or Grafts can only be sent to the United States as 5th class matter. When posted for delivery in Canada, the postage is 1 cent per 4 oz, and the limit of weight 5 lbs.

The HOTEL VICTORIA
On American and European plan. Artistically furnished. Exclusively first-class.
Finest sample rooms in the Dominion free to commercial men.
Corner Government and Johnson Streets, Victoria, B.C.

NAIMO FOUNDRY, Iron and Brass Founders and General Machinists.
DOBESON, All Kinds of Repairs. Land and Marine.
DOBESON, NANAIMO, B.C.

ts for Men and
Clothiers and
C.O. 97 Johnson

Victoria Transfer Co., Ltd. Uniform Rates for Hacks and Baggage Good Drivers, Horses and Vehicles
21 and 23 Broughton Street, Vicroria, B.C. Tel. 129

THOMAS HARDY Next the Crescent Hotel, Victoria Crescent, NANAIMO, B.C.
BOTANIC DRUGGIST
THE CELEBRATED IIRISING BLOOD PURIFIER
Indigestion Pills Female Corrective Pills Purley Vegetable Preparations Cholera Mixture Pile Ointment

NEWSPAPERS.

Transient newspapers within the Dominion, United States or Newfoundland, 1 cent per 4 ozs or fraction thereof. A single newspaper open weighing less than 1 oz will be forwarded for ½ cent. To the United Kingdom and all European countries 1 cent for 2 ozs or under. In all cases the postage must be fully prepaid.

PARCEL POST—FOURTH CLASS MATTER.

United States—Limit of weight, 7 lbs; size 2 feet by 1 foot. Must not be sealed. For full particulars apply at postoffice.

Canadian—Six cents per 4 oz; limit of weight, 5 lbs; size, 2 feet by 1 foot; can be registered, fee 5 cents.

United Kingdom—Twenty cents, per lb, or under; limit of weight, 5 lbs; size, 2 feet by one foot. Customs declaration must be attached.

Newfoundland—Fifteen cents per lb, or under; limit of weight, 5 lbs; size, 2 feet by 1 foot. A Customs declaration must be attached.

SAMPLE POST.

Sample post to any place in Canada and New Foundland, 1 cent per 4 oz; limit of weight 24 ozs. The limit of weight to United States is 8 oz, 2 cents for the first 4 ozs and 1 cent for every additional 2 ozs. The limit of weight to the United Kingdom is 12 oz; dimensions, 12 inches long, 8 wide and 4 deep.

MONEY ORDERS.

Money Order offices opened from 9 a. m. to 4 p. m. All letters containing money orders should be registered.

LIST OF POST OFFICES IN BRITISH COLUMBIA AT WHICH MONEY ORDERS ARE ISSUED.

Agassiz, Alberni, Ashcroft St., Barkerville, Burgoyne Bay, Chilliwack, Chemainus, Clinton, Comox, Corfield, Coutlee, Donald, Duncan's Station, Enderby, Esquimalt, Field, Golden, Hope, Kamloops, Ladner's Landing, Lulu Island, Langley, Lytton, Mission City, Nanaimo, Nelson, New Westminster, Nicola Lake, Plumper Pass, Port Hammond, Quesnelle, Revelstoke, Soda Creek, Spence's Bridge, Sumas, Vancouver, Vernon, Victoria, Wellington, Yale.

Commission on Money Orde

OTHER COUNTRIES AND BRITISH C ONIES.

If not exceeding $10.....
Over $10 not exceeding $20.....
" 20 " " 30.....
" 30 " " 40.....
" 40 " " 50.....

IF DRAWN ON P, O'S IN THE DOMI

If not exceeding $4.....
Over $4, not exceeding $10.....
" 10 " " 20.....
" 20 " " 40.....
" 40 " " 60.....
" 60 " " 80.....
" 80 " " 100.....

No single money order payable i Dominion can be issued for than $100, but as many of $100 may be given to same person.

FOREIGN POSTAL RATES.

America—Letters, 3c; postal card newspapers, 1c; book packets registration fee, 2c.

The rate to the following countr for letters, ½ oz 5c; postal car each; newspapers, 2 oz 1c; package, 2 oz 1c; registration f

*a**Aden [in Arabia,] India Postal tal Agency
*Algeria
*a*Argentine Republic
Australia, South
a " " West
*a**Austria-Hungary
*a**Bahamas
*a**Belgium
*a**Bermuda
*Borneo, North [British]
Brazil
*a**Cape Colony
*a**Ceylon
*a*Chili
China
*d** Hong-Kong and agenci Hong-Kong, P O at Amoy ton, Foochow, Hankow H Ningpo, Shanghai, and S
*a*Colombia
* Panama [British Postal Age
*a**Cyprus
*a**Denmark
*East Indies, [Dutch], etc

The Latest Improvements in Bookbinding and Paper Ruling. R. T. WILL 28 Broad st.,

RICHARDS, Jr. Real Estate, Financial and Insurance Agent. 151 Yates Street, Victoria, B.C.

ypt
land Islands
Islands
slands
nce
bia
rmany
raltar
Coast
at Britan and Ireland
ce
adur [in Beloochistan]
ana, British
Dutch and French
nras
British [Belize]
nd
a [British]
y
n
s
mbourg
ta
ritius
co
scat [in Arabia] India Postal
ncy
al
herlands
foundland
outh Wales
" "
Zealand
"
way

Bander Abas, Bushire Jask and Linga, [India Postal Agencies]

ugal, including Azores and eira Islands
sland [Austraila]
mania
, including Finland
elena
ich Islands
helles Islands
a Leone

its Settlements, Singapore, etc
den
zerland
nia
y, European and Asiatic
Constantinople and Smyrna, [British Postal Agencies]

*a**Bagdad and Basrah, India Postal Agencies
*United States of America
Venezuela
Victoria [Australia]
*a**Zanzibar [India Postal Agencies
West India Islands, via N Y
*a**British : Bahamas, Turks 1sland, Antigua, Barbadoes, Dominica, Grenada, Jamaica, Montserat, Nevis, St. Kitts, St. Lucia, St. Vincent, Trinidad and Tobago
*a**Danish : St. Croix, St John and St. Thomas
Spanish : Cuba
Porto Rico
Hayti, and St. Domingo
*Money Orders may be had on these countries.
*a*Parcels may be sent to these countries
*b*Parcels may be sent to the principal places or ports in these countries
*c*Prypayment compulsory
*d*Only Letters can be registered.

Post Offices and Money Order Offices in British Columbia with Names of Postmasters.

Arranged According to Electoral Districts—The Offices in Italics are Money Order Offices.

ELECTORAL DISTRICT OF CARIBOO AND LILLOOET.

Aberdeen—W H Dempster, Alert Bay—S A Spencer, Alkali Lake—J Bowe, Alexandria—A D McInnes, Big Bar Creek—Philip Grinder, *Barkerville*—James Stone, Chilcotin—J T Mayor, *Clinton*—A LaBourdais—Dog Creek—J S Place, Empire Valley—J N J Brown, Fort Simpson—C W D Clifford, Hanceville—T O Hanse, Keithley Creek—G A Veith, Lac La Hache—O A McKinlay, Lillooet—Mrs C Phair 150 Mile House—R Borland, Pavilion—Wm Lee, *Quesnelle*—A McNaughton Quesnelle Forks—W Stephenson, Skeena—R Cunningham, Soda Creek—R McLease, Van Winkle—Mrs Laura, Dodd.

ELECTORAL DISTRICT OF NEW WESTMINSTER.

Aldergrove—G Lawrence, Abbots-

Go to WOODS & GAMBLE, NEW WESTMINSTER, B.C., for City and Farm Property. Also Loans on Mortgages.

rior Woodwork Office and Bar Fittings Made to Order by WEILER BROS.

Hudson's Bay Company European and English Groceries, Wines and Liquors, Free and in

Woods & Gamble Land Surveyors, Real Estate and Financial Agents, New Westminster, B.C. P.O. Box 246.

ford—Frank Munro, Brownsville—Jos Punch, Burrard Inlet—Geo Black, Cheam—C S Ryder, *Chilliwack*—S Mellard, Clayton—C C Cameron, Clover Valley—D McKenzie, Coquitlam—R B Kelly, Derochers—E Deroche, Dewdney—A McIntosh, Elgin—E Aspdin, Glenwood—W Beavis, Hall's Prairie—D W Brown, Harrison Hot Springs—J R Brown, Harrison River—C W Menton, Hatzic Prairie—L Thompson, Hatzic—F T Lazenby, Howe Sound—G W Gibson, Huntington—F R Truswell, *Ladner's Landing*—T McNeeley, *Langley*—J M Drummond, Langley Prairie—Wm Murray, *Lulu Island*—M H London, Loch Erroch—Thos Wilson, Lund—C Thulin, Mission City—Jas Trethewey, Moodyville—A N King, Mount Lehman—E Thompson, Mount Pleasant—T R Morrow, Mud Bay—Thos Welsh, Naas Harbor—A G McLellan, *New Westminster*—J C Brown, Nicomekl—Angus Morton, Nicomin—Wm Brown, Eburne—W Eburne, Port Guichon—F Sherman, *Port Hammond*—A E Lazenby, Port Kells—John Latta, Port Haney—D Docksteader, Port Moody, Jos Tayes, Riverside—E A Moarissy, Rivers Inlet—W M Mathew, St Elmo—N Yerex, Sardis—A S Vedder, Sapperton—H De Beck, Shortreed—R Shortreed, Silverdale—Sarah Conley, Steveston—W H Steves, *Sumas*—D McGillivray, Surrey Centre—J Churchland, Terra Nova—K Sweet, Upper Sumas—Wm Fadden, *Vancouver*—J Miller, Whonnock—Geo A Smith, Webster's Corners—J M Webster, Westham Island—F R Adsett.

ELECTORAL DISTRICT OF VANCOUVER.

Alberni—Agnes Erickson, Beaver Creek—C F Bishop, Beaver Point—A McLennan, Burgoyne Bay—S Maxwell, Cedar—John Hill, *Chemainus*—E J Palmer, Clayoquot—J L Penney, Cobble Hill—J T Porter, Comox—J B Holmes, Corfield—G T Corfield, Cowichan—G B Ordano, Departure Bay—James Harper, Duncan Station—W P Jaynes, East Sooke, James Keill, East Wellington—W S Chandler, Errington—J A McCarter, French Creek—W H Lee, Gabriola Island, J Gray, Grantham—Mrs M Grieve, Hagan—James Hagan, Heal—Frederich H[illegible] Hornby Island, S Ford, Koksilah—Crosier, Maple Bay—W Beaumo[illegible] McPherson Station—George Jo[illegible] *Nanaimo*—A H Horne, Nanoose Ba[illegible] W Roberts, North Saanich—H Br[illegible] man, Otter Point—E Gordon, Par[illegible] ville—N Parks, Pender Island, [illegible] Grimmer, *Plumpers Pass*—Wm [illegible] Collinson, Quadra—R T Swan, Q[illegible] *michan*—W P Jaynes, Salt Spr[illegible] Island—J Broadwell, Sandwick—[illegible] Duncan, Shopland—J Shopland, S[illegible] get—John Slugget, Somenos—Mr[illegible] J Keir, Sooke—John Muir, So[illegible] Saanich—J D Bryant, Turgoose—F[illegible] N Turgoose, Union—David La[illegible] *Wellington*—Jas Christie, Yo[illegible] Jas Young.

ELECTORAL DISTRICT OF VICTORI[illegible]

Colwood—A Peatt, Jr, Esquima[illegible] W S Goodwin, Goldstream—J P[illegible] *Victoria*—N Shakespeare, Vic[illegible] West—A Watson, Jr.

ELECTORAL DISTRICT OF YALE [illegible]

KOOTENAY.

Agassiz, L A Agassiz, Armstro[illegible] Daniel Rabbitt, Ashcroft—H P C[illegible] wall, *Ashcroft Station*—W [illegible] Bailey, Blue Springs—Alex McD[illegible] Cache Creek, J Campbell, *Cou*[illegible] Gilbert Blair, Cranbrook—J[illegible] Baker, *Donald*—R W Patmore, D[illegible] las Lake—J B Greaves, Duck[illegible] Pringle—Wm, Seeley, Enderb[illegible] Harvey, Fairmont Springs—S B[illegible] Field—H G Pearson, Fort Ste[illegible] Clark, Galena—George McMillan[illegible] den, A C Warren, Grand Prairie—[illegible] Clemitson, Granite Creek—W Th[illegible] son, Hope—James Wardle, Ilk[illegible] waet, A C McArthur, *Kamloops*—[illegible] Jones, Kaslo—B Wilson, [illegible] meos—Thos Daly, Kettle [illegible] E Spraggett, Kootenay—D [illegible] fiths, Lower Nicola—R Wood[illegible] *Lytton*—A Stevenson, Nakusp—[illegible] Thomas, Nelson—J A Gilker, [illegible] Denver—Wm Hunter, *Nicola Lak*[illegible] E Howes, North Bend, John W[illegible] Okanagan—C O Keefe, Okanagan [illegible] sion, B Lequime, Nsoyoos—T Kn[illegible] Penticton—T Ellis, Pilot Bay[illegible] Byers, Princeton—J F Allison, [illegible] chena—R Charters, Revelstoke—[illegible] Wells, Rockford—R Scott, Rock[illegible]

Blank book Manufacturer R. T. WILL[illegible] 2 Broad st[illegible] VICTORI[illegible]

aser & Chalmers
Chicago, Ills. U.S.A.
Mining Machinery, Corliss Engines, Steam Boilers and Metallurgical Plants.

homas Ellicott, Robson—N Sicotte, ers Pass—James M Carroll, Sav- Ferry—J H McNab, Shuswap—A Bryan, Sicamous—W F Wood, *nce's Bridge*—John Murray, Spal- cheen—G J Wallace, Vernon—R Dougall, White Valley—P Bissett, dermere—J Stoddard, *Yale*—J M es.

minion and Postoffice Savings Bank.

ominion Savings Bank—Asst Re- er Genls Office, Postoffice build- Victoria, B C; Asst Receiver Gen- J H McLaughlin; Acct, Chas wood, jr.

e annual limit of deposit for person must not exceed $1000 ne fiscal year, with a maximum of $3000.

POSTOFFICE SAVINGS BANKS.

posits from $1 upwards, on which cent interest is allowed, will be ved for transmission to the Cen- office of the Postoffice Savings k. Pass Books and every informa- to be had on application.

t of Postoffice Savings Banks in operation in British Columbia hcroft Station, Chilliwack, Comox, loops, Ladner's Landing, Nanai- New Westminster, Nicola Lake, Hammond, Quamichan, Vancou- Victoria and Wellington.

Banks and Bankers.

KAMLOOPS.

nk of British Columbia—Incor- ed by Royal Charter, Capital, 000; in 25,000 shares of £20 with power to increase; reserve $1,300,000. Head Office, 60 ard street, London, Eng; Agent mloops, C R Slater.

NANAIMO.

nk of British Columbia—Agent, ge Williams.

NELSON.

nk of British Columbia—Agent, rester Daly.

nk of Montreal—Agent, A H anan.

NEW WESTMINSTER.

Bank of British Columbia—Columbia Street; Manager, E A Wyld; E W Allison, Accountant.

Bank of Montreal—Established, 1818; Capital, $12,000,000, fully paid up; Resr, $6,000,000; Head Office, Montreal; Established in New Westminster April 1, 1888; Office, Columbia street; Agent, G D Brymner.

VANCOUVER.

Bank of British Columbia—438 Hastings street, West; Manager, Geo Gillespie; Accountant, H F D Sewell.

Bank of British North America—Incorporated by Royal Charter; Paid up Capital, £1,000,000 sterling; London Office, 3 Clements Lane, London, Eng; Office in Vancouver, 32 Carroll, corner Oppenheimer street; Manager, W Godfrey.

Bank of Montreal—Established, 1818; Head Office, Montreal; Capital all paid up; Office in Vancouver, 440 Hastings street, West; Manager, C Sweeny.

Wulffsohn & Bewicke—Private Bankers; Offices, 424 and 426 Cordova street.

Casement & Creary—Private Bankers; Whetham Block, Cordova, corner of Cambie street.

VICTORIA.

Bank of British Columbia—Government street, corner Fort street; Manager, W C Ward; Accountant, C A Goffin.

Bank of British North America—33 Yates street; Manager, G H Burns.

Green, Worlock & Co—Bankers 81 Government street; Manager, F H Worlock.

Bank of Montreal—Government street; A J C Galletley, Manager.

The HOTEL VICTORIA
Corner Government and Johnson Streets, Victoria, B.C.
Finest Sample Rooms in the Dominion free to commercial men.

NAIMO FOUNDRY,
OBESON.
DOBESON,
All Kinds of Repairs, Land and Marine.
Iron and Brass Founders and General Machinists,
NANAIMO, B.C.

s and Liquors,
Free and in

R. T. WILL
2 Broad st
VICTORI

Hudson's Bay Company Wholesale Grocers and Wine Merchan
VICTORIA, B.C.

Customs Statistics.

Exports from and Imports Into the Following Ports the Fiscal Year End ing June 30, 1892.

EXPORTS.

Victoria	$3,037,48
Nanaimo	2,627,49
Vancouver	541,6
New Westminster	368,4
Total	$6,574,9

IMPORTS—DUTIABLE AND FREE GOODS.

	Dutiable	*Free*	*Duty Rec*
Victoria	$2,676,927	$832,581	$916,159
Nanaimo	254,256	26,389	71,539
Vancouver	984,569	782,695	269,621
New Westminster	507,662	161,340	155,558
Total	$4,423,414	$1,803,005	$1,412,878

The Salmon Pack, 1891.

	Cas
Fraser River	178,8
Alert Bay	3
River's Inlet	34,2
Skeena River	78,1
Naas River	10,2
Gardiner's Inlet	3,8
Lowe Inlet	8,6
Total Number of Cases	314,8

SALMON.

The season of 1891 was what is generally known as an "off season" on th Fraser river, which means that owing to the small run of salmon, the pack that river was something under one-half of that of a good year. On th Northern Rivers and Inlets the pack was an average one, with the excepti of Alert Bay and Naas River, at which points the run of fish was so small as make the season almost a failure. The total pack of the season in Brit Columbia was 314,893 cases, which is 94,571 cases less than in 1890. The pa was disposed of as follows, viz.:

To England	220,761	cases
" Canada	60,950	"
" Australia	23,534	"
Local and Sundries	9,648	"
Total	314,893	cases.

The prices realized were not satisfactory to the canners, owing to the su ply in all the large consuming countries being in excess of the demand, a for all except first-class quality, very low prices had to be accepted; so low many instances as to cause a serious loss to the canners.

See Our Boys' Suits and Overcoats, the Best Assortment in the
Prices Low. Quality Good.
B. Williams & Co., 97 Johnson Street, Victoria.

MACHINERY for the Sampling, Crushing, Stamp Milling, Concentration, Amalgamation, Chlorination, Lixiviation, Roasting, Smelting, and Electrolytical Treatment of Ores. FRASER & CHALMERS, Chicago, Ills, U.S.A.

G. RICHARDS, Jr. Real Estate, Financial and Insurance Agent
No. 51 Yates Street,
VICTORIA, B.C.

British Columbia Salmon Fleet, 1891-2.

NAME	FROM	SAILED	FOR	CLASS	ARRIVED
r. bark Serica.....	Victoria.....	Sept. 29..	London....	38,623	Feb. 23
r. bark Callao.....	Victoria....	Oct. 6...	London....	41,640	March 17
r. bark Lebu.....	Victoria....	Nov. 19.	Liverpool..	30,811	April 6
r. bark Rothesay Bay	W'tminster.	Nov. 18A	Liverpool...	32,690	April 5
r. bark Wanlock....	Victoria....	Nov. 18..	Liverpool...	29,916	April 19
r. bark Titania.....	W'tminster.	Jan. 15.B	London....	22,366	March 16
r bark City of Carlisle	Victoria....	.....	London....	20,221	July 3

—Sailed from this port Nov. 21. B—From Vancouver with part cargo of lumber.

Salmon Canneries in the Province in 1891.

FRASER RIVER.

Beaver Canning Company, Bon Accord Fishing Company, British Ameri- n Packing Company, B C Packing Co, British Columbia Canning Co, Canoe s Canning Co, Delta Canning Co, English & Co, Ewen & Co 2, Harlock & , C G Hobson & Co, Laidlaw & Co 2, Richmond Canning Co, E A Wadham's, ellington Packing Co, Limited, Anglo British Columbia Packing Co, Lim- d, C Windsor & Co. Garry Point Canning Co, Duncan, Batchelor & Co.

NAAS RIVER.

British Columbia Canning Co, Cascade Packing Co, A J McLellan.

RIVER'S INLET.

Alert Bay Canning Co, River's Inlet Canning Co, Wannock Packing Co.

SKEENA RIVER.

Balmoral Packing Co, British America Packing Co, Skeena Packing Co, erness Canning Co, North Pacific Canning Co, Windsor Canning Co, ndard Canning Co.

GARDINER'S INLET.

Price's Preserving and Canning Co.

LORNE INLET.

R. Cunningham & Son.

THE ANNUAL PACK.

(Since the beginning of the Industry.)

3	9,847	1884	141,242
7	67,387	1885	108,517
3	113,601	1886	161,264
	61,093	1887	204,083
0	61,849	1888	184,040
	177,276	1889	414,294
	255,061	1890	409,464
	196,292	1891	314,893

Fur Seal Fisheries.

The Fur Seal fisheries is an industry which is yearly becoming of greater ortance to the Province. In the year 1888, twenty schooners were engaged al hunting, giving employment to 378 men, whites and Indians. During ast year, sixty-three schooners have cleared from Victoria for the hunt- grounds, having on board 1331 men. The value of the vessels and stores sents a capital of 750,000; and with an average catch, unhampered by the ictions of the *modus vivendi*, about $800,000 would annually be put in

LER BROS. Are Complete House Furnishers
The Largest Stock in B.C.

WOODS & GAMBLE, Land Surveyors, Real Estate, Insurance and Financial Agents,
New Westminster, B.C. P.O. Box 246.

Hudson's Bay Company AGENTS Fort Garry and Benton County Flouring Mills

Machinery for Sampling, Crushing, Stamp Milling, Smelting and Refining Ores.
FRASER & CHALMERS, Chicago, Ills., U.S.A.

circulation within the Province. The skins being sold abroad, whilst much of the stores and all the labor are of local production, it will readily be seen that the sealing industry, when unrestricted, is of great value to the Province.

Railways, 1892.

The "Mission Branch of the Canadian PacificRy." and the "New Westminster & Southern" are two lines recently opened, connecting at the Boundary with the American Railway system; they are important trade outlets, but would be of greater value to the Province if bonding privileges were in force. The "Shuswap & Okanagan Railway" has been completed and taken over by the "Canadian Pacific Railway Co." At the arm of Okanagan Lake, the Southern terminus of this line, a steamer connects with Penticton.

The "Columbia & Kootenay Railway," a short line from Nelson to Robson, connecting with steamers on the Columbia River, is of utility only while the river is open for navigation, which is about eight months in the year.

An all rail route connecting the Kootenay mining region with the transcontinental railways which would be operative all the year round is of the very first importance in hastening the development of its rich resources. Such road will the "Nelson & Fort Sheppard Railway" be when constructed.

Shipping.

British, Canadian and Foreign Entered Inwards, from Sea, at Port of Victoria, During the Year Ending 30th June 1892, with Cargo:

Whence Arrived.	*No. of Vessels.*	*Tons Reg'r.*	*Quan'y Tons Freight.*	*Cre No*
British	21	24,718	16,390	72
Canadian	53	4,902	1,530	8
Foreign	690	630,951	28,924	37,8
Total	764	650,571	46,944	39,4

IN BALLAST.

Whence Arrived.	*No. of Vessels.*	*Tons Register.*	*No Cre*
British	1	678	
Canadian	34	11,335	5
Foreign	195	172,791	8,8
Total	230	185,104	9,1

ENTERED OUTWARDS WITH CARGO.

Countries to which Cleared.	*No. of Vessels.*	*Tons Register.*	*Quantity of Freight Tons Wgt.*	*No Cr*
British	14	20,778	3,917	
Canadian	1	48	25	
Foreign	491	447,249	14,868	28
Total	506	468,075	18,810	28

R. T. WILLIAMS BOOKBINDER AND BLANK BO MANUFACTURER
28 Broad Street, Victoria.

FRASER & CHALMERS, Chicago, Ills., U.S.A. Mining Machinery, Corliss Engines, Steam Boilers and Metallurgical Plants.

Countries to which Cleared.	IN BALLAST. No. of Vessels.	Tons Register.	Quantity of Freight Tons Wgt.	No. Crew.
British	18	23,849	....	684
Canadian	103	13,811	....	1,529
Foreign	387	355,326	....	18,545
Total	508	392,986	....	20,758
Grand Total	1,014	861,061	18,810	49,661

Table Showing the Annual Production of Coal in British Columbia.

Coal mined at Suquash by H. B. Co at various times between 1836 and 1852, say		10,000
Total Coal shipped from Nanaimo, October 1852, to November, 1859		25,398
1859 (two months)	1,989	
1860	14,247	
1861	13,774	
1862	18,118	
1863	21,345	
1864	28,632	
1865	32,819	
1866	25,115	
1867	31,239	
1868	44,005	
1869	35,802	
1870	29,843	
1871 (Exclusive of Wellington mines)	35,643	148,459
1872 " " "	46,468	
1873 " " "	45,731	
(Wellington Mines, 1871-73	(21,182)	
1874	81,547	
1875	110,145	
1876	139,192	
1877	154,052	
1878	170,846	
1879	241,301	
1880	267,595	
1881	228,357	
1882	282,139	
1883	213,299	
1884	394,070	
1885	365,596	
1886	326,636	
1887	413,360	
1888	489,301	
1889	579,830	
1800	578,140	
1891	1,029,097	

Relative Values of Pacific Coast Fuels.

As an impartial estimate showing the superiority of the Vancouver and coals, the following table establishes the comparative value of these

NANAIMO FOUNDRY, Iron and Brass Founders and General Machinists.
J. DOBESON. All Kinds of Repairs. Land and Marine.
J. W. DOBESON. NANAIMO, B.C.

Finest Sample Rooms in the Dominion free to commercial men.
THE HOTEL VICTORIA
Corner Government and Johnson Streets.
The hotel is artistically furnished throughout, and is exclusively firstclass.

IMAGE EVALUATION
TEST TARGET (MT-3)

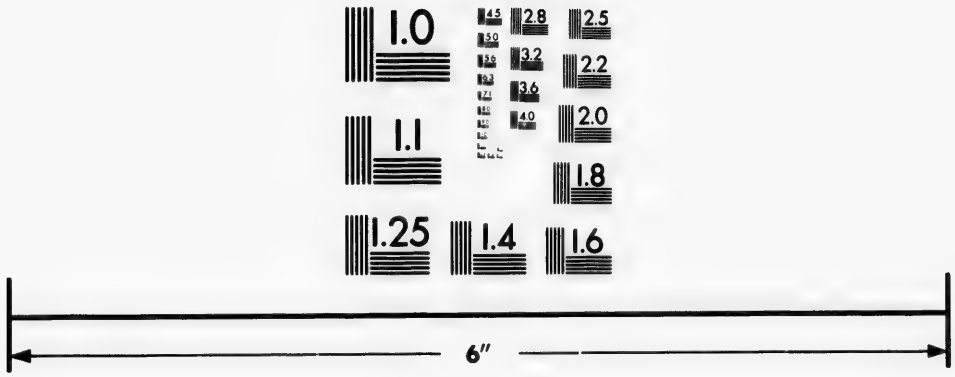

Photographic
Sciences
Corporation

23 WEST MAIN STREET
WEBSTER, N.Y. 14580
(716) 872-4503

1.0
1.1
2.8
2.5
3.2
2.2
3.6
2.0
4.0
1.8

Victoria Transfer Co., Ltd. Check baggage to any part of the city. Their wagons and carriages meet all boats and trains
21 and 23 Broughton Street, Victoria, B.C. Tel. 129.

THOMAS HARDY, Next Crescent Hotel, Victoria Crescent, NANAIMO, B.C. BOTANIC DRUGGIST
IIRISING—the celebrated Blood Purifier Purley Vegetable Preparations
Indigestion Pills Cholera Mixture Female Corrective Pills File Ointment

and other fuels for steam raising purposes, as found by the War Department of the United States.

One cord (8 feet by 4 feet) of merchantable oak wood is there said to be equal to:

	POUNDS.
Nanaimo Coal, Vancouver Island	1,800
Bellingham Bay Coal, Washington	2,200
Seattle Coal, Washington	2,400
Rocky Mountain Coal, Wyoming, etc	2,500
Coos Bay Coal, Oregon	2,600
Mount Diablo Coal, California	2,600

The following statement of the weights of steam, obtained as the result of working tests from a cubic foot each of various fuels, at a slow rate of combustion, may also be referred to. The water to be evaporated had first been raised to a temperature of 212 deg. F. The experiments were made by the Chief Engineer of the U. S. Navy Yard at Mare Island:

	POUNDS OF STEAM.
Nanaimo Coal	372,64
Rocky Mountain, Monte Diablo, Coos Bay and Seattle	319,98

List of Assays Obtained From East Kootenay Ores in 1891.

DATE.	LOCALITY.	MINERAL.	ASSAYS TO THE TON (2000 LBS.)
Sept'r	McMurdo Creek	Quartz	Gold $326.70
June	" "	"	Gold 15.43 oz.
"	" "	"	Gold $546.30
"	" "	"	Gold $34,35
"	" "	Galena	Silver 41.45 oz., lead 79 per cent
"	" "	"	Silver 177.29 oz., lead 74 per cent
July	Copper Creek	"	Silver 102.9 oz., lead 69 per cent
"	Vermont Creek	Grey Cp'r.	Silver 1169.33 oz,
"	" "		Silver 142.38 oz., gold $5. 38
"	" "(average of 18 samples from surface of various leads)	Galena & antimonial cpr	Silver 86.01 oz., lead 41.83 per cent.
"	Crystal Creek		Silver 50.05 oz.
"	" "		Silver 1,113 oz
"	Bugaboo Creek		Silver 249.66 oz
"	" "		Silver 61.97 oz., gold nil
"	Jubilee Mountain	Cp'r ores	Silver 129.91 oz., gold nil.
"	Howse Pass		Copper 12.7 per cent, silver 38.23 oz., gold 19 dwt
June	Windmere		Lead 46.7 per cent, silver 38.75 oz., gold $23.
May	Ottertail		Silver 19.25 oz, gold $3.15, lead 60 per c.
"	East Kootenay		Silver 111.28 oz., gold $35.15
"	" "		Silver 107.97 oz., gold $1.25
"	N'thws't of Golden	Antim'l cpr	Silver 72.01 oz., gold $14.62
"	East Kootenay		Silver 80 oz., gold $50
"	Windmere		Silver 43.99 oz., gold $1.00
"	Lost Creek		Silver 71.16 oz., gold $46.60
Nov'r	" "	Grey cp'r	Silver 610.58 oz., gold $7
"	" "	"	Silver 800.18 oz., gold $19.62
"	Skookum Chuck	Atim'l cpr	Silver 523.52 oz.
"	Hughes' Range		Silver 44.50 oz., gold $1.00
"	Nthwest of Donald	Copper ore	Silver 243.85 oz.

See Our Mackintoshes, Melissa and Rigby, Waterproofs, Umbrellas, Etc. 97 Johnson St. **B. Williams & Co.**

F. G. RICHARDS, Jr. Real Estate, Financial and Insurance Agent No. 51 Yates Street, VICTORIA, B.C.

British Columbia Board of Trade, Victoria.

OFFICERS, 1892-3

Thomas B Hall, Esq, President
A C Flumerfelt, Esq, Vice-President
F Ellworthy, Esq, Secretary

COUNCIL AND ARBITRATION BOARD.

A B Gray, Esq
Fred'k H Worlock, Esq
D R Ker, Esq
H F Heisterman, Esq
E G Prior, Esq, M P
W H Ellis, Esq
C E Renouf; Esq
Hon D W Higgins
W F Bullen, Esq, J P
E A McQuade, Esq
Henry Croft, Esq, M P P
Geo Byrnes, Esq

OFFICE: BOARD OF TRADE BUILDING, BASTION SQUARE, VICTORIA, B. C.

Annual Election of Officers: first Friday in July—Board meeting first Friday in each quarter.

NANAIMO.

Annual Meeting, third Tuesday in May. Board Meetings quarterly at Odd Fellows Hall. President, J H Pleace; Vice President, W H S Perkins; Secretary-Treasurer, M Wolfe.

Council—Wm K Leighton, F W Glaholm, Dr E A Prager, Geo Williams, John Hilbert, Geo Norris, E M Yarnwood, E Pimbury.

NEW WESTMINSTER.

Odd Fellows Building, Columbia St. corner Lorne street. Annual Election of Officers, in February. Council meetings, monthly, third Wednesday. Board meetings quarterly. President, T J Trapp, Vice-President Wm Wolfenden, Secretary and Treasurer D Robson.

Council—B Douglas, W H Keary, J Hendry, C G Major, H Hoy, W B Townsend, G E Corbould, D Drysdale.

Arbitration Board—The members of the Council and E D Scoullar D McNair, C E Woods and W A Duncan,

Distances in B. C.

Victoria to San Francisco, by water, 760 miles, to Yokohama 4406 miles, to Sidney, N S W, 7506 miles, Victoria to Tacoma, 115 miles, to New Westminster, 75 miles, to Vancouver, 72 miles, to Nanaimo, 73 miles, New Westminster to Yale (river) 100 miles, (rail) 109 miles, Yale to Barkerville, 385 miles, Barkerville to Harvey Creek, 50 miles, Cache Creek to Okanagan, 112 miles, Okanagan to Okanagan Mission, 112 miles, Cassiar to Fort Wrangel, 260 miles, Clinton to Dog Creek, 60 miles, Clinton to Lillooet, 47 miles, Esquimalt to Victoria, 3 miles, Hope to Kootenay, 435 miles, Maple Bay to Somenos, 7 miles, Metchosin to Victoria, 25 miles, Saanich to Victoria, 24 miles Sooke to Victoria, 26 miles, Spence's Bridge, to Victoria, 262 miles, Spence's Bridge to head of Nicola Lake, 60 miles, Skeena to Victoria, 514 miles, Victoria to Montreal, 2990 miles, to New York, 3374 miles.

HARBORS.

On Vancouver Island—Victoria, Esquimalt, Nanaimo, Barclay Sound, Winter Harbor, Queenstown.

On the Mainland—Burrard Inlet, Vancouver, Fraser River, Howe Sound, Bute Inlet, Milbank Sound, River Skeena, River Nass, Port Simpson.

Agricultural Associations.

BRITISH COLUMBIA AGRICULTURAL ASSOCIATION.

Officers for 1892-3—President, W H Ellis, 1st Vice-President, H F Page, 2d Vice-President, Simon F Tolmie, Treasurer, G A McTavish, Secretary, W H Bainbridge, Trustees, N Shakespeare, D R Ker, G A McTavish, C E Renouf, J H Todd.

Directors for the Mainland—Thos Ladner, John Kirkland, Ladners, J T Wilkinson, H F Page, Chilliwack, G W Henry, Maple Ridge, W H Ladner, Ladners, E Hutchenson, R M Palmer, Surrey, R V Winch, Vancouver, J S Smith, Thos Cunningham, New Westminster, Geo Chadsey, Sumas.

From Vancouver Island—N Shakespeare, Dr Milne, M Baker, R Seabrook, W Dalby, D R Ker, J Pendray, J Lamberton, C E Renouf,

Insure With WOODS & GAMBLE, Life, Fire, Accident and Marine. NEW WESTMINSTER, B.C. P.O. 246.

WEILER BROS., Victoria B.C. Are Agents for Crossley Son's Fine Carpets.

Machinery For the Sampling, Crushing, Stamp Milling, Concentration, Amalgamation, Chlorination, Lixiviation, Roasting, Smelting, Refining and Electrolytical treatment of Ores
FRASER & CHALMERS, Chicago, Ills. Corliss Engines and Steam boilers.

Hudson's Bay Company Direct importer of Havana Cigars.
VICTORIA, B.C.

VANCOUVER.

W F Salsbury, President
H T Ceperley, Vice-President
A H B Magowan, Secretary

Council—Alexander R H, Cope Fred, Godfrey W, Dunn Thomas, Bell-Irving, H Ceperley H T, McLagan J C Taylor, Walter Skene, W Hendry, John Ferguson, R C Anderson R A, Cotton F C, Oppenheimer S, Penzer E E

Arbitration Board—Alexander R H, Cope Fred, Godfrey W Dunn, Thos Cell-Irving, H Ceperley, H T Hendry John, Ferguson R C, Anderson R A, Cotton F C, Oppenheimer S, Penzer E E.

General meetings of the Board are held as follows:

Annual—First Tuesday in March.

Quarterly—First Tuesday in March, June, September and December.

Monthly—Fourth Friday in each Month.

W Templeman, B Gordon, R P Rithet, J Holland, S M Okell, J T McIllmoyle, Dr Powell, J D Bryant, F B Pemberton, J H Todd.

Chilliwack—President, G W Gillanders, Treasurer, S Millard, Secretary, G W Chadsey.

New Westminster, Delta, Richmond—No returns.

British Columbia Horticultural Society and Fruit Growing Association.

Offices, 1 Oppenheimer Street, Vancour. Officers elected annually. Ordinary Meetings quarterly. Officers for 1892—President, W J Harris, First Vice-President, Thos Cunningham, Second Vice-President, N Brichart, Secretary-Treasurer, A H B MacGowan. Directors for 1892—Agassiz, George A Beebe, T A Sharp, Ashcroft, Ex Gov Cornwall, Burton Prairie, H P Bales, Cache Creek, C A Semlin, MPP, Chilliwack, I Kipp, A C Wells, J H Bent, Comox, J A Haliday, Cowichan, J Bradwell, Donald, A W Manuel, Esquimalt, Hon C E Pooley, Hatzic, R L Codd, Hammond, G W Henry, Harrison River, T Wilson, Howe Sound, Geo Gibson, Kamloops, H McCutcheon, J A Mara, Ladner's Landing, E Hutcherson, J Kirkland, W H Ladner, Langley, John Maxwell, Jas McAdam, Lillooet, C A Phair, Lulu Island, J Rupert Foster, Maple Ridge, W J Harris, John White, Matsqui, C B Sword, H F Page, Mission City, F S Timberlake, Mayne Island, T R Figg, Nicola, John Claperton, North Arm, W J Brandrith, New Westminster, Peter Latham, Thos Cunningham, A C Wilson, T R Pearson, Marshall Sinclair, Okanagan, Alfred Postill, George Whelan, Lord Aberdeen, Hon Majoribanks, Pender Island, W Grimmer, Port Haney, Hector Ferguson, Port Moody, Normal Butchart, Richmond, O D Sweet, Saanich, J D Bryant, Salt Spring Island, J P Booth, MPP, Spallumcheen, Donald Graham, Spence's Bridge, John Murray, Squamish, E B Madill, Sumas, Allen Evans, Surrey, J Punch, MPP, Vancouver, J M Browning, G G McKay, R E Gosnell, R T Robinson, Walter Taylor, A H B Macgowan, Victoria, G A McTavish, D W Higgins, Mr Jay, D Ker, C E Renouf, W H Bainbridge.

Marine Engineers' Association of British Columbia.

This Association was organized February 10th, 1890, with a membership of 18. It has now nearly 150 in good standing, and incorporation will be applied for, the main object of the Association being mutual improvement by study. The rooms of the Association, at 50 Five Sisters Block, Fort street, Victoria, are comfortably furnished, and all the latest engineering books and papers kept on file.

OFFICERS OF THE ASSOCIATION.

James A McArthur—President, Wm Steele—1st Vice-President, Alex M Fraser—2nd Vice-President, P M Butler—Treasurer, — — ——, Secretary.

BOARD OF DIRECTORS.

Wm Steele, Archie Muir, J Fowler, A Brownlie, P M Butler, President and Secretary [ex-officio], Members of Board,

COMMISSIONERS.

New Westminster—Joseph E Oliver.

We Employ More Hands and More capital than all other Binderies in the Province.
R. T. WILLIAMS, 28 Broad Street, Victoria.

Fraser & Chalmers, Chicago, Ills., U.S.A.,
MINING MACHINERY, CORLISS ENGINES. STEAM BOILERS AND METALLURGICAL PLANTS.

Vancouver—Sam Hollander.
Nanaimo—Thos. Dobeson.

Benevolent and Other Societies.

BRITISH COLUMBIA BENEVOLENT SOCIETY, FOUNDED IN 1872.

This Society is designed upon the broad principal of practical benevolence, without regard to creed, color or nationality; it is intended for the relief of such distress and destitution as may appear to call for succor from an institution of this kind. Officers for the year 1892. President—Thomas J Burns, Vice-President—Joseph Wilson, Secretary-Treasurer—W H Mason. Office, Trounce Avenue, Victoria.

BRITISH COLUMBIA W. C. T. U. REFUGE HOME.

Victoria—108 Cormorant street. President, Mrs D Spencer, Cor Sec Mrs Maria Grant, Matron, Mrs E McRae, Asst Matron, Mrs J McMillan.

BRITISH COLUMBIA PROTESTANT ORPHANS' HOME.

Incorporated July, 1883. The object of this Institution is to receive and to provide a home for orphan, destitute and other children, under the age of ten years requiring such care, and to educate them in the Protestant faith, and instruct them in the elements of secular knowledge. Officers elected annually in December. Meetings quarterly at the Home. F H Worlock, Esq, President, Chas Hayward, Esq, Secretary, Jas Hutcheson, Esq, Treasurer.

Committee of Management—Rt Rev Bishop Cridge, Rev C Watson, Rev P McF Macleod, Percy Brown Esq, Chas Hayward Esq, David Spencer Esq, Herbert Carmichael Esq, R P Rithet Esq, N Shakespeare Esq, F H Worlock Esq, Hy Jewel Esq, James Hutcheson Esq.

Ladies' Committee—Mrs Cridge, Mrs Williams, Mrs Clark, Mrs Watson, Mrs Kent, Mrs Hutcheson, Mrs F Adams, Mrs Higgins, Mrs Dr Milne, Mrs Sargison, Mrs Hayward, Mrs Gillespie.

Visitors can be shown over the Home Tuesdays and Thursdays from 3 to 5 p. m.

The friends of the children may visit on Saturday from 2 to 5 p. m.

THE CHINESE HOME.

Under the auspices of the Canadian Woman's Methodist Church. 100 Cormorant street. Matron Miss Leake. Teacher, Mrs M E Morrow.

THE SALVATION ARMY RESCUE HOME.

155 Vancouver street. Capt H L Hilts and Capt L Tierney in charge.

W. C. T. U.

VICTORIA UNION — President, Mrs. Humber, Vice President, Mrs. Spofford, Secretary, Mrs. Ernest Hall, Treasurer, Mrs. Capt. Grant.

Superintendents of Departments—Social Purity, Mrs Spencer, Legislation, Petition and Franchise, Mrs H G Hall, Heredty and Hygiene, Mrs Dr McGregor, Railroad Work, Mrs Gerow, Hospital Work, Miss Logan, Mrs Moore and Mrs Andrews, Fair Work, Mrs Shakespeare, Indian Work, Mrs Burgess, Narcotics, Mrs Dr Foot, Flower Work, Miss Humber, Unfermented Wine, Mrs Morrow, Jail Work, Mrs Andrews, Parlor Entertainment, Mrs Dr Lewis Hall, Literature, Mrs Wier, Evangelical, Mrs Burkholder, Young Women's Work, Miss Spencer, Press Work, Mrs Spofford and Mrs Dr E Hall.

The W C T U meets every Thursday at 3 p m in the Temperance Hall, Pandora Ave.

SOCIETY FOR THE PREVENTION OF CRUELTY TO ANIMALS.

Victoria—Office, Broad Street cor. Trounce Avenue—Vice Presidents, Ven Archdeacon Scriven, T R Smith; Secretary, J S Yates.

Y. M. C. ASSOCIATIONS.

NEW WESTMINSTER — Corner Church and Columbia Streets. Officers elected annually in March. Regular meetings monthly, second Wednesday, at the rooms. Annual membership fee $5 entitling the members to all the privileges. Reading room free to all. President, D S Curtis, Re-

The Hotel Victoria
On American and European plan. Artistically furnished. Exclusively first-class
Finest sample rooms in the Dominion free to commercial men.
Corner Government and Johnson Streets, Victoria, B.C.

NANAIMO FOUNDRY, Iron and Brass Founders and General Machinists.
T DOBESON, N W DOBESON
All Kinds of Repairs, Land and Marine.
NANAIMO, B.C.

Open Day and Night. **Victoria Transfer Co., Ltd.** Largest in the Province
21 and 23 Broughton Street, Victoria, B.C. Tel. 120.

THOMAS HARDY Next Crescent Hotel, Victoria Crescent NANAIMO, B.C.
HERBALIST, the Celebrated Blood Purifier Indigestion Pills Female Corrective Pills
BOTANIC DRUGGIST
Parley Vegetable Preparations Cholera Mixture Pile Ointment

cording Secretary, C H Clow, General Secretary, C A Davie

VANCOUVER—Library, reading room, etc., 139 Hastings Street, West. Meeting of Directors first Thursday of each month. Members Fee, $5 annually. Acting President, T C Gray, General Secretary, G A Charnock.

VICTORIA—Library, reading room etc, Green's Block, Broad Street. Annual subscription $5, entitling the members to the library, reading rooms, baths and gymnasium. Reading room free to all. President, T M Henderson, Vice President, Dr Ernest Hall, Recording Secretary, W S Hampson, Treasurer, H G Waterson, Acting Secretary, H P Elson.

YOUNG MEN'S LITERARY INSTITUTE.

NEW WESTMINSTER—No 97—Officers elected annually in June. Regular meetings fortnightly, first and third Sunday at St. Patrick's Library Hall, Columbia Street.

VICTORIA—No 85—Officers elected annually in May. Regular meetings each Tuesday at Philarmonic Hall, 88 Fort Street, President, George Madigan. Financial and Corresponding Secretary, Frank J McDonald.

I. O. G. T.

BRITISH COLUMBIA GRAND LODGE OFFICERS FOR 1889-92.

G C T—Rev A E Green, Wellington.
G V T—Miss B Savage, Kamloops.
Grand Councilor—Rev C Bryant, Point Hammond.
Grand Sec—R W Allison, box 74, Vancouver.
Grand Treasurer—Dr L Hall, box 53, Victoria
Grand Chaplain—Rev B A Rayson, Chilliwack.
Grand Marshall—Geo M Callahan, New Westminster.
P G C Temp and Elect'l Supt—Chas S Keith, New Westminster.

Members of the British Columbia Pioneer Society, 1891.

Lovell, J B, President, Flewin, T, Vice-President, Austin, J J, Secretary-Treasurer, McNaughton Jones, Physician, Ridley, Robert, Janitor.

Directors—Crimp, J L, Storey, G T, Loewen, Joseph, Steele, Peter, Wall, J. Austin J J.

Bossi A, Byrnes G, Beckwith H E, Brighouse S, Begg Tohn, Bossi C, Byrne R S, Bolton W B, Barnard F L, Bakes S, Booth C, Blackbourne J, Baker J K, Bowker J S, Burnes T J.

Clarke W R, Crimp J L, Coutlee A, Coot Phil, Cunningham R, Chambers W S, Christensen Cap, Carter T W, Cooper Geo, Cameron J, Clearihue J, Cornwall H E, Claire P.

Dunleavy P C, Davis Jacob, Dougherty G, Drake M W T, Davies J P, Davie Theo, Downey J J, Davis John.

English B F, Erb L C, Earle T, Everstine H.

Flewin J, Fletcher H J, Ferguson A B, Fannin J, Farwell A S, Fitzstubs N, Fairbrother G.

Gilmour A, Gilmour J, Grant J, Georgeson S.

Hunter J, Harrison W, Helmcken H D, Heisterman H F, Hayward C, Harding T, Higgins D W.

Irving Cap J, Ireland M.

Johnson E C, Jenkins J C, Johnson A R, Jamieson R, Jones D McNaughton, Johns F B.

Kammerer C W, Knight H.

Ladner W H, Lyon J H, Larman J, Longhurst J, Lombard C A, Leighton J B, Ladner J E, Langley A J, Laidlaw J, Lewis L J.

Martin G B, McCartney J, Miller M, Morais J, Mundorf J, May J J, McLees R, Marvin E B, Morgan T, McCartney S, McKane C, Muirhead J, Moss M, McCulloch R, Muldoon W, Morrison D, Morley C, Meyer J E.

Nelson Hugh, Lt.-Gov.

Oppenheimer D, Orr James.

Partridge T J, Pooley C E, Provost J C, Parker J, Powers W, Pearse B W, Pagden C.

Robertson John, Rithet R P, Redfern C, Richards J R A, Robinson I.

Smith A J, Shotbolt Thos, Shakespeare N, Sayward W P, Spring C, Stelley Geo, Saunders H, Sayward Jos, Semlin C A, Short H, Stevenson R.

Thompson G, Turner J H, Tunstall, T, Thain E, Tugwell Thos.

Vowell A W, Vernon F G.

Wilson C, Williams R T, Wall J, Williams E A, Wilson A, Wilson John, Wilson Wm.

Young C S, Yates H M.

Eastern Tailor Made Suits To Measure. Fit and Finish Guaranteed.
See our Samples and Prices. B. Williams & Co., 97 Johnson st

F. G. RICHARDS, Jr. Real Estate, Financial and Insurance Agent
No. 51 Yates St., Victoria, B.C.

Newspapers and Publications

VICTORIA.

Lynche's Ready Guid to Victoria—Published monthly by John H A Lynch, Five Sisters Block. Annual Subscription $1, single copies 10 cents.

The Daily Colonist—Established December 11th, 1858, published daily (morning) and weekly, by Messrs. W H Ellis & Company, the Colonist building, 74 Government street. Daily, $10 per annum; weekly, $2 per annum in advance. Editor H Lawson.

The Victoria Daily Times—Registered April 30th, 1885, published daily (evening) and weekly by the Times Printing & Publishing Company, Limited, 35-37 Yates street. Daily, $10 per annum; weekly, $2 per annum in advance. Manager and editor, Wm Templeman.

The British Columbia Commercial Journal—Published weekly, every Tuesday. Editor, D M Carley. Business manager, L G Henderson. Office 77 Johnson street. $2 per annum.

The Monthly Recorder—Published by the Young Men's Christian Association. Editor and Business Manager, H P Elson. Subscription, 50 cts. per annum.

NANAIMO.

Nanaimo Free Press—Issued daily, (evening) and semi-weekly, Tuesday and Fridays. Office, Commercial street. Proprietor and editor, Geo Norris. Subscription $3 per annum in advance.

St. Alban's Church Monthly Paper—Editor, Rev G H Tovey. Subscription 50 cts. per annum in advance.

VANCOUVER.

Vancouver News-Advertiser—Office, Cambie corner Pender street. Manager, F C Cotton. Issued daily [morning] except Monday, and weekly each Wednesday. Terms: daily, $8 per annum in advance; weekly, $2 per annum in advance.

Vancouver Daily World—Manager and editor, J C McLagan; associate editor, J M O'Brien. Office, 326 Cordova street. Issued daily [evening] except Sunday, and weekly each Thursday, by the World Publishing Co., Limited. Terms: daily $10 per annum in advance; weekly to any address in Canada, United States or Great Britain, $2 per annum in advance.

Daily Telegram—Manager, W G Gallagher. Office, New Horn Block, Cambie street. Issued daily. Terms: $8 per annum in advance.

The Institute—Issued monthly under the auspices of the Young People of the Methodist Church.

Home Cheer—Issued monthly under the auspices of W C T U.

British Columbia Commerce and Maritime Register—Issued semi-annually. Subscription, $1 per annum.

NEW WESTMINSTER.

Daily British Columbian—Issued daily each afternoon except Sunday, and weekly each Wednesday morning. Office, corner Columbia street and Lytton Square. Proprietors and Publishers, Kennedy Bros.

The Churchman's Gazette and New Westminster Diocesan Chronicle—Issued monthly.

The Month—Published monthly at St. Louis College.

British Columbia Common-Wealth—Published every Wednesday by the Common-Wealth Co., Ld., Armstrong Young Block. Annual Subscription $2 in advance. Editor N C Schou.

KAMLOOPS.

The Inland Sentinel—Issued weekly, each Saturday. Proprietor and editor, H McCutcheon. Terms, $3 per annum in advance.

REVELSTOKE.

The Kootenay Star—Issued weekly. Subscription $3 per annum. H McCutcheon, publisher and proprietor. Editor, R W Northey.

VERNON.

The Vernon News—Published weekly. Proprietors and editors, Stuart & Harber.

STEVESTON.

The Steveston Enterprise—Published

MACHINERY For the Sampling, Crushing, Stamp Milling, Concentration, Amalgamation, Chlorination, Lixiviation, Roasting, Smelting, Refining and Electrolytical Treatment of ORES
FRASER & CHALMERS, CHICAGO, Ills., U.S.A.

WEILER BROS., The Leading Furniture Dealers, VICTORIA, B.C.

Victoria Transfer Co., Ltd. The BEST HACKS at reasonable rates and quickest despatch.
21 and 23 Broughton Street, Victoria, B.C. Tel. 129.

THOMAS HARDY Next Crescent Hotel, Victoria Crescent. NANAIMO, B.C.
Indigestive Pills THE CELEBRATED Female Corrective Pills **IRISING** Purley Vegetable Preparations BLOOD PURIFIER Cholera Mixture **BOTANIC CHEMIST** Pile Ointment

weekly. M Whitney, manager and editor.

NELSON.

Nelson Miner—Weekly. Houston & Ink proprietors. Editor, W G Allan.

GOLDEN.

Golden Era—Weekly. Manager and editor, W P Harvey.

Provincial Museum.

John Fannin, Curator. Hours of admission: Daily, 9 a. m. till 5 p. m. Saturdays, 9 a. m. till 3 p. m.

This institution, which was started in October, 1887, has made such rapid strides that it has been found necessary to make considerable additions to the building for the reception of minerals, fossils and Indian curios. The principal display of specimens of natural history is conceded to be the finest in the Dominion, and the contributions are continually increasing. It is free to the public, being supported by the provincial government. Among the interesting collection of rare animals will be found the Musk Ox, the White Goat, the Mountain Sheep, the Reindeer, Wapiti, and the Grizzly Bear, etc. Birds are also well represented, there being between three and four hundred specimens. The Geological department, at present in course of arrangement, will, when completed, give a comprehensive idea of the mineral resources of the Province, and will be of special interest to all concerned in developing the mineral industries, which are likely to prove a source of great wealth in the near future.

In the products of its mountains, rivers and forests, in the treasures which lie hidden beneath its stretch of six hundred miles of sea, few countries can boast of more varied and prolific resources than British Columbia, and material enough can therefore be found within its borders to form one of the most interesting and instructive collections in the Dominion.

The co-operation of the general public is necessary to insure the museum becoming a really representative institution, it is therefore earnestly desired that geological and natural history specimens from all parts of the Province may be collected by those who have the opportunity, and forward to the Curator; the receipt of all such contributions will be promptly acknowledged, and the transportation charges fully paid.

Packages of ores should not be too large, and each specimen should be accompanied with a note of locality, position and extent of formation.

With regard to Indian curios, it is much to be regretted that so many are being exported from the Province. The funds at the disposal of the museum are quite inadequate to meet the high prices demanded by the dealers, so that it is to be hoped all who can will assist in securing rare specimens, and that persons visiting the outlying districts will avail themselves of their greater facilities for bartering with the Indians, and add to the, at present, somewhat meagre collection now in the museum.

Natural History Society of British Columbia.

At a meeting, held in the office of the Provincial Museum, on March 26th 1890, by a number of gentlemen interested in the study of Natural History, it was decided that a Society should be organized bearing the title of the Natural History Society of British Columbia, and that the object of this Society should be to acquire and promote a more extended knowledge of the natural history of the Province, and to act as an independent auxiliary to the Provincial Museum,

Rules and by-laws were adopted at the same meeting, and the following officers appointed: President, Ashdown Green, C E.; Vice-President, M Lopatecki and Dr Hasell; Secretary, Dr C F Newcombe; Treasurer, J K Worsfold; Curator and Librarian, John Fannin; Committee, J Deans, J Fielding, Capt Devereux, H Wooton.

The first regular meetine of the Society thus successfully started, was held on April 14th, when the President delivered his inaugural address and read the first instalment of a paper on the Salmonidæ of British Columbia.

See Our Scotch and English Tweed Suits for Men and Boys. **B. Williams & Co.** Clothiers and Hatters 97 Johnson St.

MINING MACHINERY, Corliss Engines, Steam Boilers and Metallurgical Plants.
FRASER & CHALMERS, Chicago, Ills., U.S.A

A series of most interesting and instructive papers on natural history subjects was also read by various members of the Society during the year.

The Society hold fortnightly meetings in one of the rooms attached to the Provincial Museum.

OFFICERS.

President, Ashdown Green, C E.; Vice-Presidents, J Deans, E Hasell, M R C S, England; Treasurer, J K Worsfold; Curator, J Fannin; Secretary, C F Newcombe, M D, Aberdeen; Librarian, E Hasell, M R C S, Eng.

COMMITTEE.

O C Hastings, C P Wooley, Rev Canon A Beanlands, M A, C Lowenberg.

Dominion Census Returns, 1891.

The following is an abstract of the result of the population of Canada, by Provinces, from a summary of the census of Canada, laid before Parliament on the 26th August, 1891.

Nova Scotia	450,523
New Brunswick	321,294
Prince Edward Island	109,088
Quebec	1,488,586
Ontario	2,112,989
Manitoba	154,442
Assiniboine, Saskatchewan, and Alberta	61,487
British Columbia	**92,767**
Unorganized	32,169
Total population	4,823,345

The population of the leading cities of British Columbia is given as follows:

*Victoria	16,849
Vancouver	13,685
New Westminster	6,641
Nanaimo	4,595

The population of the five British Columbia Dominion Electoral Districts* is as follows:

Westminster	34,000
Victoria	18,538
Vancouver	18,229
Yale	12,000
Cariboo	10,000
	23,153

**Civic Census taken October, 1891.*

Provincial Government Lands

Crown Lands in British Columbia are classified as either surveyed or unsurveyed lands, and may be acquired either by record or pre-emption, or by purchase.

PRE-EMPTIONS.

The following persons may record or pre-empt Crown lands, viz: Any person being the head of a family, a widow, or a single man over 18 years of age, being a British subject; may record surveyed or unsurveyed Crown lands, which are unoccupied, unreserved and unrecorded.

Aliens may also record such surveyed or unsurveyed lands, on making a declaration of intention to become a British subject.

The quantity of land which may be recorded or pre-empted is not to exceed 320 acres northward or eastward of the Cascade or Coast Mountains, or 160 acres in the rest of the Province.

No person can hold more than one pre-emption claim at a time. Prior record or pre-emption of one claim, and all rights under it, are forfeited by subsequent record of pre-emption of another claim.

Land recorded or pre-empted cannot be transferred or conveyed till after a Crown grant has been issued.

Such land, until the Crown grant is issued, is held by occupation. Such occupation must be a bona fide personal residence of the settler or homestead settler, or his family or agent. Indians or Chinese cannot be agents.

The settler must enter into occupation of the land within thirty days after recording, and must continue to occupy it.

Continuous absence for a longer period than two months consecutively of the settler or homestead settler, and his agent or family, is deemed cessation of occupation; but leave of absence may be granted not exceeding six months in any one year, inclusive of the two months' absence. In cases of illness, vouched for by sufficient evidence, or in the cases of immigrant settlers returning to their former homes to bring their families to their

The HOTEL VICTORIA
On American and European plan. Artistically furnished. Exclusively first-class. Finest sample rooms in the Dominion free to commercial men. Corner Government and Johnson Streets, Victoria, B.C.

NANAIMO FOUNDRY, Iron and Brass Founders and General Machinists.
T DOBESON
N W DOBESON,
All Kinds of Repairs. Land and Marine.
NANAIMO, B.C.

Victoria Transfer Co., Ltd. Uniform Rates for Hacks and Baggage. Good Drivers, Horses and Vehicles.
21 and 23 Broughton Street, Victoria, B.C. Tel. 129

THOMAS HARDY Next the Crescent Hotel, Victoria Crescent, NANAIMO, B.C.
THE CELEBRATED **IRISING** BLOOD PURIFIER
Indigestion Pills Female Corrective Pills Parley Vegetable Preparations Cholera Mixture Pile Ointment
BOTANIC DRUGGIST

homesteads, or in other special cases, an extension of time may be granted, during which the pre-emptor may be absent from his claim without prejudice to right therein.

Land is considered abandoned if unoccupied for more than six months in the aggregate in one year, or for more than two months consecutively.

If so abandoned, the record of the settler so ceasing to occupy the same, and all improvements and buildings made and erected on such land, shall be absolutely forfeited to the Crown.

The fee on recording is $2.

Any pre-emptor of unsurveyed land may have the land surveyed at his own expense, subject to rectification of boundaries, or wait till the Chief Commissioner causes it to be surveyed.

PAYMENTS FOR LAND AND CROWN GRANTS.

The price of Crown lands pre-empted is $1 dollar per acre, which may be paid in four equal installments, as follows: First instalment, two years from date of record or pre-emption, and each other instalment yearly thereafter, until the full amount is paid. But the last instalment is not payable till after the survey.

The Crown grant excludes gold and silver ore, and reserves to the Crown a royalty of five cents per ton of merchantable coal raised or gotten f om the land, not including dross or fine slack.

No person shall be entitled to record or pre-empt any land included in any timber lease, if the land which it is proposed to record has on each eighty acres thereof milling timber to the extent of ten thousand feet per acre.

No Crown grant can be issued to an alien who may have recorded or pre-empted by virtue of his declaring his intention to become a British subject, unless he has become naturalized.

The heirs or devisees of the homestead settler are, if resident in the Province, entitled to the Crown grant, on his decease.

If they are absent from the Province at the time of his death, the Chief Commissioner may dispose of the pre-emption, and make such provision for the person entitled thereto, as he may deem just.

PRE-EMPTION FOR PARTNERSHIP PURPOSES.

Partners, not exceeding four, may pre-empt as a firm 160 acres each west of the Cascades to each partner, and 320 acres east of the Cascades to each partner.

Each partner must represent his interest in the firm by actual residence on the land, of himself or agent. But each partner, or his agent need not reside on his particular pre-emption.

The partners, or their agents, may reside together on one homstead, if the homesteads be situated on any part of the partnership pre-emption.

For obtaining a certificate of improvement, it is sufficient to show that improvements have been made on some portion of the claim, amounting in the aggregate, to $2.50 per acre on the whole land.

Mining Laws.

FREE MINERS.

"Free Miners" only can have right or interest in mining claims or ditches. A "free miner" must be over 16 years of age. His certificate may be for one year [$5], or three years [15], and is not transferable. He may enter and mine Crown lands, or, on making compensation, lands occupie1 for other than mining purposes. To recover wages, must have free miner's certificate.

RECORD, ETC., OF CLAIMS.

Claims must be recorded ($2.50), and re-recorded ($2.50). Time allowed for record is three days after location, if within ten miles of office—one additional day for every additional ten miles, or fraction thereof. In very remote places, miners assembled in meetings, may make valid rules temporarily. Transfers of claims or mining interests must be in writing and registered. Free miner's certificate (for each year) $5, may hold any number of claims by purchase, but only two by pre-emption, except in certain cases. Claims may be officially laid over, and leave of absence granted in

The Latest Improvements in Book-binding and Paper Ruling. **R. T. WILLIAMS,** 28 Broad st., Victoria.

acks and Baggage.
rses and Vehicles.
Tel. 129

ereto, as he may

ARTNERSHIP PUR-
s.

eeding four, may
30 acres each west
each partner, and
Cascades to each

t represent his in-
actual residence
elf or agent. But
agent need not re-
r pre-emption.
heir agents, may
one homstead, if
situated on any
hip pre-emption.
certificate of im-
cient to show that
been made on
claim, amounting
$2.50 per acre on

Laws.

INERS.

ly can have right
claims or ditches.
be over 16 years
ate may be for one
years [15], and is
le may enter and
or, on making
is occupied for
purposes. To re-
have free miner's

OF CLAIMS.

recorded ($2.50),
50). Time allowed
ays after location,
f office—one addi-
ry additional ten
ereof. In very re-
rs assembled in
e valid rules tem-
of claims or min-
be in writing and
miner's certificate
ay hold any num-
urchase, but only
except in certain
be officially laid
bsence granted in

T. WILLIAMS,
28 Broad st., Victoria.

F. G. RICHARDS, Jr. Real Estate, Financial and Insurance Agent. 151 Yates Street, Victoria, B.C.

certain cases, but the rule is that every full claim or full interest must be worked either by owner or agent. A free miner can, by record, get a fair share of water necessary to work claim. A claim is deemed open if unworked for 72 hours on working days, unless for sickness or other reasonable cause.

NATURE AND SIZE OF ORDINARY MINING CLAIMS.

Claims, as far af possible, are rectangular and must be staked by post or tree. Sizes are "bar diggings," 100 feet wide at high-water mark, and thence extended into the river at its lowest water level. "Dry diggings" 100 feet square. "Creek claims" 100 feet long, measured in the direction of the general course of the stream, and shall extend in width from base to base of the hill or bench on each side, but when the benches or hills are less than 100 feet apart the claim shall be 100 feet square. "Bench claims" 100 feet square. "Hill claims" base line fronting a stream 100 feet—paralled side lines at right angles thereto at summit of hill. Posts 100 feet apart. Measurements horizontal, irrespective of surface inequalities.

DISCOVERERS' CLAIMS.

To one discovery, 300 feet in length. To two discoveries, 600 feet in length. To three, 800 feet in length. To four, 1000 feet in length, and to each member of a party beyond four in number, a claim of the ordinary size only.

A new stratum of auriferous earth or gravel situated in a locality where the claims are abandoned, shall for the above purposes, be deemed a new mine, although the same locality shall have been previously worked at a different level; and dry diggings discovered in the vicinity of bar diggings shall be deemed a new mine, and vice versa. A discoverer's claim shall be reckoned as one ordinary claim.

Creek discovery claims shall extend 1000 feet on each side of the centre of the creek, or as far as the summit.

LEAVE OF ABSENCE.

On discovery of a new lode or vein containing minerals, six months. On proving expenditure, in cash, labor, or machinery, of $1000 on each full interest [without reasonable return] one year. Under other conditions Gold Commissioners has option.

MINERAL CLAIMS.

"Mineral claims,"—that is, claims containing, or supposed to contain minerals, precious or base (other than coal), in lodes or veins, or rock in place—shall be 1500 feet long and 600 feet wide, and; as nearly as possible, in rectangular form. Must have three posts (or tree posts) at equal distances along centre line, with a notice on each. The posts shall be numbered 1, 2, 3. The centre post shall always be numbered 2, and in determining the centre line and length of the claim a line shall be run from 1 through 2 and be continued in the same straight line to the required distance, without reference, as to direction, to post 3, but, as to distance, such line shall not exceed the distance in a straight line between posts 1 and 3, and shall not exceed 1,500 feet. On each post there shall be placed a legible notice in writing, stating the name of the claim, its length in feet, and the direction of the centre line, with the date of the notice and name of the claimant of the ground. When a claim is located in a timbered country, where any one post cannot be seen from the next post, the locator shall blaze a line connecting all the posts. In cases where, from the nature or shape of the ground, it is impossible to mark the centre line of the claim, provision is made. See Mineral Act, 1891. Only one claim on the same lode or vein can be held except by purchase. Quartz claims are deemed to be mineral claims.

To lawfully hold a crown grant for a mineral claim, it must be surveyed by a surveyor approved by the Land Office, notice of application for the grant must be posted conspicuously on the land and on the Government office of the district, also inserted for sixty days in the Government Gazette and a newspaper, if any, circulating in the district, and proof must be given to the satisfaction of the Government officers that $500 have been bona fide expended in money or labor upon the

Go to WOODS & GAMBLE, NEW WESTMINSTER, B. C., for City and Farm Property. Also Loans on Mortgages.

Interior Woodwork Office and Bar Fittings Made to Order by WEILER BROS.

Hudson's Bay Company European and English Groceries, Wines and Liquors, Free and in bond

Woods & Gamble Land Surveyors, Real Estate and Financial Agents, New Westminster, B.C. P.O. Box 246.

claim, exclusive of all houses, buildings and other like improvements. Or a Crown grant may be got by paying $25 per acre to the Government in lieu of representation and expenditure of the claim.

General provisions for ordinary mining claims apply to mineral claims as far as may be.

The proper representation of "mineral" claim requires that the sum of one hundred dollars, in money, labor or improvements shall be expended in the first six months of every year upon the claim, to the satisfaction of a Gold Commissioner, or Mining Recorder, and that the owner shall have obtained a certificate from the Gold Commissioner or Mining Recorder, to that effect, within six months from the location of the claim, and thereafter within the first six months in every year, and shall have recorded the certificate immediately after its issue.

Leases of mining ground, ditch privileges, etc., may be issued, but will not in general be granted for a longer term than ten years, or for a quantity of ground greater than:

In dry diggins, ten acres;

In bar diggings, unworked, half a mile in length along the highwater mark;

In bar diggings worked and abandoned, one mile and a half in length along the high-water mark;

In creek claims, on abandoned creeks one mile and a half in length.

The regulations as to flumes, ditches, and drainage need not be detailed, but it may be stated that the water taken into a ditch or sluice has to be measured at the ditch or sluice head. No water should be taken into a ditch or sluice except in a trough placed horizontally at the place at which the water enters it. One inch of water means half the quantity that will pass through an orifice two inches high by one wide, with a constant head of seven inches above the upper side of the orifice.

COAL PROSPECTING LICENSES.

A twelve months' prospecting license for 480 acres of vacant coal land in one block, may be granted by the Government on payment of $25. The licenses may be extended for another year if the licensee has actually explored for coal on payment of $50. The license is not transferable without notice being given to the Chief Commissioner of Lands and Works. If a licensee wishes to purchase the coal lands, he may do so under the land Act for $2.50 per acre.

TIMBER LICENSES.

Unlicensed persons, except for farm or mining purposes, etc., are not permitted to cut trees on Crown lands. A timber license may be granted for 1000 acres for four years on payment of $10 annually, and 15 cents for each tree (except hemlock) felled, payable half-yearly. No person can hold more than one license at the same time, and it is not transferable. Mill-owners cannot saw logs taken from Crown lands (in which are included lands leased at less than ten cents an acre) until the timber dues of twenty cents per thousand feet, board measure, are paid.

Hudson Bay Company,

VICTORIA, B. C.

Manager—R P Hall.
Accountant—J W Anderson.
Buyer—J B H Rickaby.
Salesman—F Appleton.
Clerk—F H Coles.
Cashier—Jas Sharp.
Salesman—L H Hardie.
Clerks—J H Richdale, J F Dickson, C Urquhart, W Traill, F R Smith.
Salesman—C Oliver.
Warehousemen—H Glide, G Booth, A McLeod, A McAgee.
Port Simpson—Manager, C W D Clifford.
Vancouver—Manager, C W Robson.
Langley—Manager, W Wilkie.
Vernon—Manager, A G Fuller.
Nelson—Manager, G R Robson.
Kamloops—Manager, J O'Grahame.
Cassiar—Manager, W Scott Simpson.
Stuart's Lake—Manager, W E Traill.
Massett—Manager, C Stevens.

Blank book Manufacturer R. T. WILLIAMS, 2 Broad street, VICTORIA.

d Liquors,
Free and in bond

ded for another
has actually ex-
ayment of $50.
sferable without
the Chief Com-
nd Works. If a
rchase the coal
under the land

ENSES.

except for farm
to., are not per-
on Crown lands.
be granted for
ears on payment
15 cents for each
) felled, payable
on can hold more
e same time, and
ble. Mill-owners
en from Crown
included lands
n cents an acre)
of twenty cents
ard measure, are

Company,

B. C.

nderson.
by.
n.

lie.
e, J F Dickson,
ill, F R Smith.

lide, G Booth, A
.
ger, C W D Clif-

, C W Robson.
W Wilkie.
G Fuller.
R Robson.
J O'Grahame.
Scott Simpson.
ger, W E Traill.
Stevens.

T. WILLIAMS,
2 Broad street,
VICTORIA.

Fraser & Chalmers Chicago, Ills. U.S.A.
Mining Machinery, Corliss Engines, Steam Boilers and Metallurgical Plants.

See That
You Order
THE WILLIAMS OFFICIAL
BRITISH COLUMBIA
DIRECTORY
FOR 1894.
The Williams Directory Co.,
Publishers, Victoria.

TRAVEL BY THE PALATIAL STEAMERS
—OF THE—
CANADIAN PACIFIC NAVIGATION CO., LTD.
Victoria, B. C.

Manager — — — — — JOHN IRVING
General Agent — — — G. A. CARLETON
Assistant Manager — — — F. W. VINCENT
General Passengor Agent — — C. S BAXTER
Secretary to Manager — — J. G. PULLINGER

NANAIMO FOUNDRY,
T DOBESON,
NW DOBESON'
All Kinds of Repairs, Land and Marine.
Iron and Brass Founders and General Machinists,
NANAIMO, B.C.

The HOTEL VICTORIA
Corner Government and Johnson Streets, Victoria, B.C.
Finest Sample Rooms in the Dominion free to commercial men.

Hudson's Bay Company Wholesale Grocers and Wine Merchants.
VICTORIA, B.C.

FRASER & CHALMERS, INCORP'TD. L'TD.
CHICAGO, ILL. U.S.A. LONDON, ENG.

TRIPLE EXPANSION ENGINES. CORLISS ENGINES STEAM BOILERS ELECTRIC RWYS CABLE RAILWAYS PELTON WHEELS LEFFEL TURBINES ROCK DRILLS AIR COMPRESSORS HOISTING ENGINES PUMPING BLOWING TRAMWAYS. SECTIONAL M'CH'Y. POWER MINING MACHINERY METALLURGICAL ELECTROLYSIS REFINING SMELTING LIXIVATION CHLORINATION AMALGAMATION ROASTING CONCENTRATING MILLING STAMP CRUSHING SAMPLING COPPER CONVERTORS. BRIDGMAN SAMPLERS. FRUE VANNERS. IMPROVED SMELTING FURNACES.

FRASER CHALMERS

WRITE FOR OUR SPECIAL CATALOGUES.

MACHINERY for the Sampling, Crushing, Stamp Milling, Concentration, Amalgamation, Chlorination, Lixivation, Roasting, Smelting, and Electrolytical Treatment of Ores. **FRASER & CHALMERS,** Chicago, Ills, U.S.A.

See Our Boys' Suits and Overcoats, the Best Assortment in the City. Prices Low. Quality Good.
E. Williams & Co., 57 Johnson Street, Victoria, B.C

F. G. RICHARDS, Jr. Real Estate, Financial and Insurance Agent No. 51 Yates Street, VICTORIA, B.C.

ABERDEEN.

POSTMASTER, WM. H. DEMPSTER.

A fishing station and postoffice on the Skeena river, in the Dominion electoral district of Cassiar, Skeena division, three miles from Port Essington. Has a Methodist church. Nearest railway station, telegraph, express office and banking point Nanaimo, 540 miles; communication by steamer from Victoria. The Canadian Pacific Navigation Company run a steamer twice a month, calling at all points along the coast. Fare $17. Salmon packing is the principal industry. The SS. Boscowitz also makes two regular trips a month.

Dempster, Wm. H., Windsor Packing Company; postmaster and collector.
Anderson, Henry, charcoal burner
Morrison, Daniel, canneryman
Windsor Packing Company, Wm. H. Dempster, manager

AGASSIZ.

POSTMASTER, L. A. AGGASSIZ.

In the Dominion and Provincial Electoral District of New Westminster.

It is situated on the right bank of the Fraser river, 82 miles from Vancouver. C. P. R. runs right through the valley and has a station, express and telegraph office; nearest banking point, New Westminster. Stages for the celebrated Harrison Hot Springs; meet all trains; distance 5½ miles; fare $1. There are four hotels, two at the station and two at the springs. It is a beautiful level valley almost entirely devoted to agriculture. The Dominion Government experimental farm for British Columbia is situated here and is under the able management of Prof. Sharp. Fish and game are very plentiful and the scenery grand and picturesque, which makes it a popular resort for tourists and others. There is one school, but as yet no church. Population, 150.

Agassiz, L A, J P, farmer,
Agassiz, Mrs C.
Ashton, Benjamin, farmer.
Ashton, R L, farmer.
Baker, Henri, farmer.
Baker, H I, farmer.
Balch, John, farmer.
Beebee, Geo W. farmer,
Bentley, Alf, carpenter.
Boyton, Robt, farmer.
Brough, R I, farmer.
Brown, Fredk, hotelkpr, Harrison Hot Springs.
Brown, I R, hotelkpr.
Brownell, James W, farmer.
Burkitt, John, farmer.
Burton, Jas, hotel keeper, Harrison Hot Springs.
Burton, —, manager Green's hop field.
Calvert, Henry, laborer.
Cameron, John A, laborer.
Cameron, Norman, farmer.
Dumais, G, farmer.
Fooks, Harry, farmer.
Frieby, John, farmer.
Galagar, Ed D, farmer.
Galbraith, David, farmer.
Gibson, C, fmr
Greyell, Abel, farmer.
Greyell, Ed D, farmer.
Herrling, Chas A, farmer.
Herrling, Gus, farmer.
Hicks, Thos, farmer.
Hicks, Young, fmr
Holtby, Wallery, farmer.
Inkman, Alphonse, farmer.
Inkman, Chas S, storekeeper.
King, A A, laborer.
Lefroy, W E, farmer.
Lennon, Jas, C P Ry sec foreman
McDonald, John, farmer.
McDonald, J A, farmer.
McDonald, R E, farmer.
McEwen, John, farmer.
McEwen, Malcolm, farmer.
McGawley, James, carpenter.
McGawley, P, farmer.
McGawley, Thos, laborer.
McGuiness, M, carpenter.
McKay, Aleck, laborer.
McRae, Donald, blacksmith.
McRae, John, farmer.
McRae, Mrs Margaret, hotel prop.
Meade, Harrold, farmer.
Merchant, Ike, farmer.
Moffitt, William, gentleman.
Morrow, James, blacksmith.
Murphy, M J, farmer.
Murray, John, laborer.
Nelson, Chas, laborer.
Nicholles, Geo, farmer.

WOODS & CAMBLE, Land Surveyors. Real Estate, Insurance and Financial Agents, New Westminster, B.C. P.O. Box 246.

WEILER BROS. Are Complete House Furnishers. The Largest Stock in B.C.

Hudson's Bay Company AGENTS Fort Garry and Benton County Flouring Mills.

Machinery for Sampling, Crushing, Stamp Milling, Smelting and Refining Ores.
FRASER & CHALMERS, Chicago, Ills., U.S.A.

Parere, Ed, farmer.
Passingham, J A, farmer.
Probert, Edwin, clerk.
Probert, Mrs R, hotel prop.
Sabiston, John, laborer.
Scripture, H, clerk, Harrison Hot Springs.
Sharpe, T A, Mang Exp Farm.
Sich, T Thrale, hop grower.
Sutherland, Hugh W, foreman Exp Farm.
Trotter, Chas, farmer.
Walker, Wm, farmer.
Walker, W E, laborer.
West, Frank, farmer.
White, Herbert, storekeeper, Asst P M.
Williams, farmer.

AINSWORTH.

POSTMASTER, R. F. GREEN.

In the Dominion Electoral District of Yale, Kootenay and Provincial of West Kootenay, is situated on the shore of Kootenay lake, about ten miles from the mouth of the West Arm and almost directly opposite the Hendryx Camp, twenty-eight miles from Nelson and twelve miles from Kaslo, and is the base of supplies for the Warm Springs District; has a postoffice, mails four times a week in summer; nearest railway station, banking point, telegraph and express office, Nelson; there is a church, public school, three general stores and five hotels, viz.: Columbia House, J. McNeill, prop.; Windsor, R. McLeod, proprietor; Ainsworth House, Thomas Trenery, proprietor; Vancouver Club, Devlin & McKay, proprietors. Steamer communication is regularly carried on between Ainsworth, Nelson, Bonner's Ferry, Idaho and intermediate points. Telephone communication is now made with Nelson over the Kootenay Lake Telephone Co.'s line. Principal industry, mining.

Population about 250. For further information see Descriptive of the Kootenay District.

Adams, Mrs A, hotel keeper.
Adams, L J, miner.
Alexander, L, miner.
Anderson, H, real estate & mining agt
Anderson, Jas, boatbuilder
Atchison, George, miner.
Baker, John J, miner.
Beaton, A, miner.
Becker, Ed, miner.
Bennett, Thos, miner.
Bentley, M, miner.
Brassard, L E, mine owner.
Bray, Ed, miner.
Bremner, David, livery stable.
Brennen, James, miner.
Buchanon, James, teamster.
Bucke, M A, assayer.
Burns, John H, miner.
Burr, James, miner.
Cameron, John, miner.
Cameron, Robert, miner.
Campbell, J J, miner.
Carpenter, Eli, prospector.
Cartnell, —, mining superintendent.
Cayzer, Tom, miner.
Chambers, Chas, miner.
Clark, Dan, miner.
Clarke, James, miner.
Cleveland, Geo, carpenter.
Cockle Bros, boat builders.
Cody. H, prospector.
Condon, Martin, cook.
Covington, O, miner.
Covington, Robt, miner.
Craft, Ed, miner.
Cummins, Frank, miner.
Cunningham, Pete, miner,
Davies, T J, farmer.
Dechant, Peter, miner.
Devlin, Thos, hotel keeper.
Down, Ed, steamboat captain.
Eldridge, John, prospector.
Emmons, James, prospector.
Ernest, Frank, miner.
Falkner, Frank, clerk.
Fassett, Samuel, clerk.
Fetch, Frank, carpenter.
Fink, John, miner.
Fletcher, E E, miner.
Franklin, Wm, miner.
Gannon, Pat, butcher.
Garrison, Martin, miner.
Garvey, Andrew, miner.
Garvey, Tom, miner
Garvey, Wm, miner.
Gibson, William, miner.
Giegerich, Henry, general merchant.
Gilchrist Dunk.
Gilb, John, miner.
Grady, Mike, prospector.
Grant, D, prospector.
Grant, J, prospector.
Green Bros, general merchants.
Green, Ira, prospector.

R. T. WILLIAMS BOOKBINDER AND BLANK BOOK MANUFACTURER
28 Broad Street, Victoria.

FRASER & CHALMERS, Chicago, Ills., U.S.A.
Mining Machinery, Corliss Engines, Steam Boilers and Metallurgical Plants.

Green, T H, trader.
Green, R S, trader.
Hall, A, bookkeeper.
Hallene, Gus, miner.
Harkness, John, miner.
Harmon, Geo, miner.
Harrop, Ernest, miner.
Heap, Frank A, clerk.
Heath, Martin, miner.
Henry, J, M.D, drug store.
Holland, Ivy, miner.
Hollingshead, Frank, farmer.
Hudson, Geo, miner.
Irving, Richard. mining sup
Jackson, Robt, miner.
Jardene, Archie, miner.
Jarvis, Fred, miner.
Jennings, R, carpenter.
Jevens, W, mine owner.
Kennie, C, barber.
Kent, Charles, miner.
Kirkwood, R I, miner.
King, G M, carpenter.
Kress, John, painter.
Laatz, Chas, miner.
Laatz, John, miner.
Latrace, William, miner.
Ledster, Samuel, miner.
Lendrum, S J, recorder.
Lett, Peter, prospector.
Lindsay, L, miner.
Lynch, William, miner.
Mack, M, miner.
Manley, Mark, miner.
Martin, Rev D, Clergyman.
Martin, Thomas, miner.
Matherson, James, miner.
Matherson, Wm, miner.
McCaulif, Wm, miner.
McCrimmon, J, miner.
McDonald, Dan, miner.
McDonald, Dunk,
McDougal, Hugh, miner.
McDonald, Price, miner.
McDonald, Scott, mining sup
McGinnis, John, miner.
McGovern, Philip, miner.
McGovern, Thos, miner.
McGuire, John, miner.
McIntosh, —, miner.
McKay, Adam, hotel keeper.
McKinnon, A A, hotel keeper.
McLeod, Alex, miner.
McLeod, Hugh, miner.
McLeod, Kenneth, miner.
McLeod, R, hotel keeper.
McLeod, Thos, miner.
McNeil, John M, hotel keeper.
McPhail, Dunk, tailor.
McRae, Dan, miner.
McRay, Dan, miner.
Moody, H H, clerk.
Morrissey, James, miner.
Morrisson, M, miner.
Morrisson, Thos.
Montgomery, W H, miner.
Murray, Wm E, miner.
Noxon, Geo, miner.
O'Brien, Frank, cook.
Olson, Chas, hotel keeper.
Palmer, A W, miner.
Palmer, E, miner.
Palmer, T P, agent.
Papworth, W, boat builder.
Parent, A N, mine owner.
Parkison, L W, miner.
Parks, —.
Pasco, Tom, miner.
Pasco, William, miner.
Pierce, J L, bookkeeper.
Pounds, E M, miner.
Powell, —, miner.
Retalick, John, real eastate agent.
Riser, L, teamster.
Roache, Ed, miner.
Roadley, Thos, clerk.
Roberts, A L, miner.
Roister, Chas, miner.
Sandon, John, farmer.
Scanlin, Tom, miner.
Schick, Mike, miner.
Schroder, Geo, miner.
Scofield, —, miner.
Shea, Quin, miner.
Shearer, Tom, miner.
Singleton, William, miner.
Skinner, William, carpenter.
Slayton, H, miner
Slayton, James, clerk.
Smith, Rev E H, minister.
Smith, William, miner.
Sprague, W W, miner.
Spratt, John, miner.
Sproule, James, packer.
Streit, Joseph, miner.
Strolsberg, Albert, assayer.
Sullivan, Mike, miner.
Sweat, H S.
Swift, Joseph, carpenter.
Target, —, clerk.
Taylor, James J, miner.
Toolson, E, miner.
Trenery, Thos, hotel keeper.
Trevarthen, R A, miner.
Van Hook, James, miner.
Wall, Thos, miner.

THE HOTEL VICTORIA
Corner Government and Johnson Streets.
The hotel is artistically furnished throughout, and is exclusively firstclass.
Finest Sample Rooms in the Dominion free to commercial men.

NANAIMO FOUNDRY, Iron and Brass Founders and General Machinists.
T DOBESON. N W DOBESON. All Kinds of Repairs. Land and Marine.
NANAIMO, B.C.

Victoria Transfer Co., Ltd. Check baggage to any part of the city. Their wagons and carriages meet all boats and trains
21 and 23 Broughton Street, Victoria, B.C. Tel. 129.

Wallace, M W, mine owner.
Watson, John, livery stable,
Watson, R, miner.
Wells, Thomas, miner.
Wheatly, Chas, boat builder.
Wheeler, A D, mine owner.
White, Wm R, miner.
Whitten, Geo, miner.
Wilcox, Harvey, miner.
Williams, Robt, miner.
Wilson, A M, J.P.
Winchester, M W, miner.
Wright, G B, real estate and mining agent.

ALBERT HEAD.

A headland projecting out from the Metchosin shore in an easterly direction, on which the Dominion Quarantine Hospital and grounds are situated, Mr. Walter Poole being keeper; distance from Victoria by water about seven miles, by livery 12 miles.

C. P. N. Co.'s steamer Maude leaves Victoria for Alberni and Barclay Sound points on the 1st and 15th of each month; fare $7. There is also communication by stage to Nanaimo, leaving every Wednesday, returning from there on Friday. The Alberni valley is about 25 miles long by 10 wide. In this valley good land is to be found in great quantities, and in the rich soil all kinds of grain, fruit and vegetables grow readily. In their season may be seen the peach and grape, the water and musk mellon, tomato and Indian corn, growing to perfection. There are over 22,377 acres of land taken up in the settlement, which is assessed for the amount of $80,276. (This does not include the lands taken up around Barclay Sound or along the coast.) There are still large areas of excellent land lying vacant which only

HERBERT CUTHBERT & COMPANY,
Real Estate, Furniture and General Auctioneers, Commission Agents, Corn Merchants and Exchangers, VICTORIA, B.C
Grain sold by private treaty in large quantities by sample.

ALBERT CANYON.

In the Dominion Electoral District of Yale, Kootenay and Provincial of West Kootenay. A station on the main line of the C P R, 400 miles from Vancouver; fare $20. Has a telegraph and express office. All trains stop here 5 minutes to give passengers a view of the canyon. Gangman, H, operator C P R.

ALBERNI.

POSTMISTRESS, MRS. AGNES ERICKSON.

In the Dominion electoral district of Vancouver and Provincial of Alberni. It is situated on the West coast of Van. island at the head of the Alberni canal, 120 miles from Victoria and 54 miles from Nanaimo; mails weekly; nearest railway station, banking point, telegraph and express office Nanaimo, communication by steamer from Victoria. The requires opening up by good roads to make them accessible to the steamboat landing and thus valuable for settlement. These lands can be bought at $5.00 per acre, payable in four yearly payments with interest at 6 per cent. Roads and bridges are being constructed and improved from year to year, so that settlers can now enjoy the luxuries of a buggy or carriage drive. The lakes and rivers are teeming with the various species of salmon and trout in their season, and game of all kinds is abundant in the valley. Of the new industries started, there are two worthy of mention, the first being the discovery of a valuable quicksilver mine on Cinnebar creek, Barclay Sound, by Messrs. Germansen and Ethridge, who have sold out to Victoria capitalists. A strong company has been formed, and a large

THOMAS HARDY, Next Crescent Hotel, Victoria Crescent, NANAIMO, B.C. **BOTANIC DRUGGIST**
Indigestion Pills Cholera Mixture IIRISING—the celebrated Blood Purifier Female Corrective Pills Pile Ointment Purley Vegetable Preparations

See Our Mackintoshes, Melissa and Rigby, Waterproofs, Umbrellas, Etc. 97 Johnson St. **B. Williams & Co.**

F. G. RICHARDS, Jr. Real Estate, Financial and Insurance Agent
No. 51 Yates Street,
VICTORIA, B.C.

party of men have been working the ledge which is turning out most satisfactorily. The second industry which has lately been started is the Alberni Paper Mill, on the Somass river which affords it abundant water power.

The geographical position of Alberni its fine climate and wonderful resources, combined with the large area of fine agricultural land at its back, only tend to one end, viz.: that Alberni is destined, at no distant date, to become a place of importance and wealth. All it requires to ensure this position is development of its resources and railroad communication with other places.

Outside the Indians, which are numerous, and the Chinese, the population numbers something over 200. There are three postoffices in the district, viz.: Alberni and Beaver Creek in the settlement and Clayoquot on the West coast—the name Sayward has been recently abandoned, and that of Alberni substituted, it being the main postoffice in the settlement or district. There are two schools under one board of trustees, five mission stations, two good stores on the townsite of Alberni besides five others on the West coast; also a boarding house and sawmill at Alberni. Horses and vehicles can be had from Mr. Armstrong, mail carrier, overland from Nanaimo or vice versa.

Bedford, James, fmr
Bedford, John, fmr
Bird, G H, engr
Clarke, Daniel, fmr
Coleman, Ephraim, fmr
Coleman, Jas Wm, fmr
Compton, George, fmr
Cox, Charles Augustus, fmr
Debeaux, Robert, fmr
Drinkwater, Isaac, fmr
Drinkwater, John, fmr
Drinkwater, Joseph, fmr
Erickson, Mrs Agnes, postmistress
Faber, Alfred Dennis C E, fmr
Fletcher, Thomas, M P P, fmr
Folwell, Edgar David, fmr
Gill, Edmond, fmr
Hansen, Henry, fmr
Haslam, Charles Talbot, fmr
Helliga, Wm, acct
Hennessy, T, trader
Hills, Henry, fmr
Hills, James, fmr
Howitt, John, school master
Huff, Geo Albert, J P, storekeeper and secretary of school board
Ingram, Valentine, fmr
King, James, fmr
King, John, cptr
Kirkpatrick, Thomas, blacksmith
Lesson, Wm, bklr and fmr
Love, John, road supt
McDonald, Rev J A, Presbyterian missionary for Indians
McFarlane, Neil, fmr
McKay, James, fmr
McKenzie, Hector, fmr
McKenzie, Kenneth, fmr
McKittrick, Robert, cptr
McNicol, —, fmr
McQuillan, Frank, prospr
Moore, Edward, fmr
Mulhearn, Edward, fmr
Muller, Frederick Wm, fmr
Nicholas, Peter, fmr and miner
Nicholas, Wm, fmr and miner
Norris, Arthur, fmr
Paterson, Thomas, fmr
Parkinson, Richard, boot and shoemkr
Pinkerton, Robt, fmr and contractor
Pinkerton, John Henry, fmr and lbr
Pinkerton, James Howard, farmer
Plaunt, T R, fmr, Sproat lake
Redford, Jas, butcher and fmr
Redford, John, fmr
Ringland, S J, fmr
Robinson, R R, doctor
Sareault, Michael Marvin, sawmill owr
Saunders, Fred Passingham, storekpr
Service, Andrew, fmr
Shaw, Malcolm, boarding house
Smith, Andrew Lindsay, fmr
Smith, George Archibald, C E & Govt agt
Smith, Thomas
Smith, Rev Wm Stable, Presbyterian minister
Smith, Wm Strong, fmr
Smith, Wm, fmr
Sterling, Walter, fmr
Sterling, Frank, fmr
Stewartson, John, labr
Stothard, Wm, fmr
Soll, Christian, bricklayer
Taylor, Charles, fmr, overseer B C paper mill
Thomson, Jas, fmr, Beaver crk

Insure With WOODS & GAMBLE,
Life, Fire, Accident and Marine. NEW WESTMINSTER, B.C. P.O. 24c

WEILER BROS., Victoria, B.C. Are Agents for Crossley & Son's Fine Carpets.

Hudson's Bay Company Direct importer of Havana Cigars.
VICTORIA, B.C.

Tubman, B, labr
Verbeke, Francis Rev, R C priest
Ward, Matthew A, fmr
Waring, Septimus, farm laborer
Watt, Walter, laborer
Williams, Edward, fmr
Woodward, Harry, fmr
Woods, J T, fmr

Trading Posts and Mission Stations, etc., lying in the District, but outside the Settlement of Alberni:

Brabant, Auguste, Rev, Hesquiat
Brocklehurst, J C, Clayoquot
Cox, Emanuel, Cape Beal lighthouse, 90 miles from Victoria; 40 miles Alberni.
Logan, George, Vancouver Oil works store, Ecole, 102 miles from Victoria; 28 miles from Alberni.
Margetish, John, mgr Capt Spring's store, Uclulet, 106 miles from Victoria; 40 miles from Alberni
Penney, John L., P M, Clayoquot store and P O, 130 miles from Victoria; 54 miles from Alberni.
Lucovitch, Antonio, mgr Capt Spring's store, Hesquiat, 160 miles from Victoria; 84 miles from Alberni.
Campbell, Malcolm, Kyuquot, 210 miles from Victoria; 100 miles from Alberni.
Guillod, Harry, Indian Agent, Uclulet, P O, Alberni
Heynan, Rev W L, R C priest, Clayoquot

ALDERGROVE.

POSTMASTER, JOHN P. ALPORT.

In the Dominion and Provincial Electoral District of New Westminster. This settlement lies partly in Langley municipality and lies between the latter place and the International boundary. It is 22 miles east of New Westminster, 12 miles from Mission City and 8 from Abbotsford; communication with these places by stage. There are very fine roads through this settlement, the chief one being the Yale and New Westminster waggon road. A road known as the boundary line road runs north and south through the settlement connecting Langley with Lynden and Whatcom on the American side; communication by stage twice a week to Langley, viz, Wednesdays and Saturdays, express to Abbotsford twice a day.

There is a telegraph office, two general stores, and one hotel, Mr. P. Jackman, Prop. Nearest railway station Whonnock, distance, 8 miles, steamboat landing McLennan, distance 7 miles. It has an Episcopal, Methodist and Presbyterian church, a detachment of the Salvation army hold services here. There are two schools. The principal industry is farming as the soil is well adapted for it. There is an abundant supply of pure spring water all the year round. Farmers are making a specialty of fruit and hops. The rapid growth and present appearance of the place speaks well for the industry of the settlers. Population, about 500.

Alport, J P, storekeeper.
Balne, Edwin, farmer.
Bruskey, Geo, farmer.
Burnett, Jas, farmer.
Barrett, Walter, farmer.
Calder, Andrew, farmer.
Carmichael, D, farmer.
Carson, Hy, farmer.
Cottell, Wm, farmer.
Davis, Hy, farmer.
Dingle, Hy, farmer.
Dingle, W H, farmer.
Dunn, Jos, farmer.

HERBERT CUTHBERT & COMPANY,
Auctioneers to PROVINCIAL CATTLE MARKET, Victoria, B.C.
Market Held Every Wednesday.
Stock received from all parts of the Province.

Machinery For the Sampling, Crushing, Stamp Milling, Concentration, Amalgamation, Chlorination, Lixiviation, Roasting, Smelting, Refining and Electrolytical treatment of Ores
FRASER & CHALMERS, Chicago, Ills. Corliss Engines and Steam boilers.

See Our Scotch and English Tweed Suits for Men and Boys.
B. Williams & Co. Clothiers and Hatters 97 Johnson St.

Fraser & Chalmers, Chicago, Ills., U.S.A.,
MINING MACHINERY, CORLISS ENGINES, STEAM BOILERS AND METALLURGICAL PLANTS.

Gledhill, W N, farmer.
Goldsmith, jr, A, farmer.
Goldsmith A F, (J P), farmer.
Goostrey, sr, Jas, farmer.
Goostrey, jr, Jos, farmer.
Green, A C, farmer.
Green, Thos, farmer.
Groves, Wm, farmer.
Hicks, Harvey, farmer.
Hicks, Jno, farmer.
Hicks, Simeon, farmer.
Hunt, A J, farmer.
Holmes, Jno, farmer.
Holmes, Wm, farmer.
Jackman, sr, P. farmer.
Jackman, jr, P, farmer.
Johnson, Wm, farmer,
Lawrence, G, farmer.
Leaf, Hy, farmer.
Leaf, ——, farmer.
Le Feuvre, Geo, farmer.
Le Feuvre, Jno, farmer.
Lehman, Jos, farmer,
Lehman, Victor, farmer.
Manning, D, farmer.
Marshall, Robt, farmer.
McClinton, R, farmer.
McConnell, A, farmer.
McDonald, Hugh, farmer.
McDonald, Jas, farmer
McDonald, Wm, farmer.
McKay, Angus, storekeeper.
McMurray, M, farmer.
Monahan, M, farmer.
Myles, Robt, farmer.
Myles, R J, farmer.
Nicholl, R R, farmer.
O'Neil, Hy, laborer.
Orchard, B F, farmer.
Peardon, R, farmer.
Peterson, Swan, farmer.
Pollard, Robt, farmer.
Ringrose, Jos, farmer.
Robb, Richard, farmer.
Roberts, J F, farmer.
Satterthwait, Isaac, farmer.
Sherlock, Jos, farmer.
Shortreed, Jas, farmer.
Shortreed, sr., Robt, farmer.
Shortreed, Thos, farmer.
Sinclair, D, farmer.
Snell, Thos, farmer.
Storey, Jas, farmer.
Wadel, Jos, farmer.
Waine, Thos, laborer.
Walker, James, farmer.
Woods, Jonnston, farmer.
Wynn, Thos, farmer.

ALERT BAY.

POSTMASTER, STEPHEN ALLAN SPENCER.

Alert Bay is situated on Cormorant Island and is in the Dominion Electoral District of New Westminster, and Provincial of the Coast, 160 miles from Nanaimo and 204 miles miles from Victoria. It has a post-office, mails twice a month; nearest telegraph and express office, Nanaimo; it is accessible by all steamers leaving Victoria, which call here going and coming. The Canadian Pacific Navigation Co. run a boat twice a month in summer time and once per month in winter. The steamer Boscowitz also calls twice a month, so practically there is weekly communication. Messrs. Spencer & Earle have a Salmon Cannery and store in connection with it; the postoffice is at their store.

The Church Missionary society have a resident missionary here, the Rev. A. J. Hall, who, with his wife, has worked zealously among the Indians for the last fourteen years. He has a steam saw mill in connection with the Mission, which supplies all kinds of lumber to the neighbourhood, there is also a store with the mill.

Cormorant Island is only a small island, containing about 1100 acres heavily timbered with hemlock, spruce, and a sprinkling of red cedar. The land for the most part is almost worthless, here the Nimkish Indians have their village, and there is a school on the reserve for them. Settlers are few and far between. Mr. W. May lives at Klicksiwy, eleven miles above Alert Bay; Mr. Robert Hunt occupies the old Hudson Bay trading post at Fort Rupert, in Beaver harbor, sold by the company to Mr. Hunt some few years ago, which is about twenty-one miles from Alert Bay. Twelve miles again above Fort Rupert, Mr. E. Frigon has a small trading store at Port Alexander; ten miles above this the steamers leave the Vancouver shore and cross Queen Charlotte's sound on their northward journey. Coal underlies

The Hotel Victoria
On American and European plan. Artistically furnished. Exclusively first-class
Finest sample rooms in the Dominion free to commercial men.
Corner Government and Johnson Streets, Victoria, B.C.

NANAIMO FOUNDRY, Iron and Brass Founders and General Machinists.
T DOBESON. N W DOBESON. All Kinds of Repairs, Land and Marine. NANAIMO, B.C.

Open Day and Night. **Victoria Transfer Co., Ltd.** Largest in the Province
21 and 23 Broughton Street, Victoria, B.C. Tel. 120.

THOMAS HARDY Next Crescent Hotel, Victoria Crescent, NANAIMO, B.C.
HRISING, the Celebrated Blood Purifier
Indigestion Pills Female Corrective Pills
BOTANIC DRUGGIST
Purley Vegetable Preparations
Cholera Mixture Pile Ointment

all the country between Alert Bay and Fort Rupert, and is found right across Vancouver Island to Rupert Arm on the West coast. At Malcolm Island, a little north of Cormorant island, the Christian Temperance Commonwealth society have established themselves, the Government of British Columbia having granted them a tract of land on certain conditions. Mr. Joseph Spencer is the head of it at present and may be addressed to Malcolm island. About four miles above Alert bay is Haddington island, where Messrs. Huson & Rudge have recently found a very valuable kind of sandstone, which can be seen at Mr. Rudge's marble works in Victoria. It is said to withstand fire equally as well as fire-brick. About 5 miles below Alert bay, an excellent quality of white marble has also been found. Salmon in more or less quantities is found in all the streams running into the sea; during the months of June, July, August and September. Halibut are taken in large quantities by the Indians, chiefly at the north side of Hope island, and the islands across Queen Charlotte's sound, towards Kingcomb inlet. Knight inlet, which lies to the eastward of Alert bay and which is on the mainland of British Columbia, is about 80 miles in length and well repays the trouble of a visit there, the scenery being magnificent nearly all the way up. Population, 40 whites and 150 Indians.

Blenkinsop, George, settler, Ft Rupert
Camano, Carey, laborer
Camano, Geo, jr, laborer
Camano, Geo, sr, fmr, Harbledown isl
Chapman, W, miner, Shushahti bay
Cook, Stephen, laborer
Corker, Rev A W, school teacher
Frigon, Edward, trader, Balaclava isl
Hall, Rev A J, missionary
Hammond, J, fmr, Nimpkish River
Hawkins, George, fmr
Hunt, Eli, lbr
Hunt, George, lbr, Ft Rupert
Hunt, Robert, tdr, Ft Rupert
Hunt, Wm, hntr and tdr, Ft Rupert
Hyde, Daniel, fmr
Hyde, John, salesman
Ingersoll, John, fisherman
MacGeary, Wm, mnr, Shushahti bay
Mallory, Harry, laborer
Mathers, A, fmr, Nimpkish River
May, W D, fmr, Klickseewy
Olvey, S F, fmr, Cracroft island
Pidcock, R H, Indian agt
Robilliard, John, fisherman
Simpson, Henry, tdr, White Beach
Spencer, S A, cannery prop
Van Tassell, James, fmr, Klickseewy
Wollacott, Arthur, lbr
Wollacott, Philip, policeman

FARM STOCK SALES, REAL ESTATE
And Furniture Sales Conducted in any Part of the Province
By HERBERT CUTHBERT & COMPANY, Victoria, B.C.

ALEXANDRIA.

POSTMASTER, A. D. McINNES.

In the Dominion Electoral District of Cariboo, Lillooet and Provincial of Cariboo. A country postoffice on the Cariboo wagon road 35 miles from Quesnelle; mails once a week; nearest railway station, Ashcroft, C P R, distance 185 miles; nearest telegraph and express office, Soda Creek, distant 18 miles. Banking town, Kamloops, 220 miles. Steamboat landing on the Fraser river, distance, 1 mile. It is reached by the British Columbia Express Company's stages from Ashcroft, which run there once a week, fare, $33, also by Fraser river steamers. There is one general store and a hotel kept by Mr. A. D. McInnes, also a Roman Catholic church. Farming and stock raising form the principal industries. Population about 115.

Eastern Tailor Made Suits To Measure. Fit and Finish Guaranteed.
See our Samples and Prices. B. WILLIAMS & Co., 97 Johnson st.

F. G. RICHARDS, Jr. Real Estate, Financial and Insurance Agent
No. 51 Yates St., Victoria, B.C.

Adams, Wm, farmer and stock raiser.
Ah Yot & Co, gold mining.
Bohanon, Samuel H, fmr and butcher
Bouchie, Casimir, laborer.
Bouchie, Chas, laborer.
Clink, Alex S, watchman.
Crawford, Henry, farmer.
Cusson & Desormeault, farmers.
Cusson, Louis, farmer of Cusson & Desormeault.
Desormeault, Peter, farmer of Cusson & Desormeault.
Doubriel, Isaac, laborer.
Downs & Olsten, farmer.
Downs, Stephen, farmer.
Ewing, Wm, laborer.
Hodson, John, laborer.
Livingston, Dugald, ship carpenter.
Mackin, John, farmer.
Maders, Wm, herder.
McArthur, Alex, laborer.
McCornish, John, laborer.
McCornish, Matthew, laborer.
McInnes, Alex, J P, P M, hotel keeper

the nearest railway station; nearest telegraph and express office, Clinton; banking point, Kamloops. Fare from Ashcroft, $15; change stages at Clinton.

Boilano, Augustine, farmer.
Bowe, H C, stock raiser.
Bowe, H C, Jr, stock raiser.
Bowe, John, postmaster and farmer.
Britano, Augustine, packer and farmer
Moore, John E, farmer.
Rossetti, Joseph, farmer.
Squires, Newman, foreman Galpin's ranch.

ANDERSON CREEK.

POSTOFFICE, KAMLOOPS.

In the Dominion Electoral District of Yale, Kootenay and Provincial of Yale, Communication by stage from Kamloops, distance, 11 miles; nearest banking point, telegraph and express office, Kamloops.

The Leading Auctioneers in British Columbia
HERBERT CUTHBERT & COMPANY
Conduct Auction Sales of Farm Stock, Real Estate and Furniture

McInnes, Alex P, farmer.
McLean, Donald A, farmer.
Middleton, Robt, farmer.
Moffat, Henry, farmer.
Moffitt & Sons, farmer.
Moffitt, Chas, farmer.
Moffitt, Thos, farmer.
Moffitt, John, farmer.
Moffitt, Wm, farmer.
Ore, Robt, laborer.
Pickard & Middleton, farmers.
Pickard, Geo, farmers.

ALKALI LAKE.

POSTMASTER, J. BOWE.

In the Dominion Electoral District of Cariboo, Lillooet and Provincial of Lillooet, is situated on the left bank of the Fraser river, about ninety miles from Clinton and on the direct route to Barkerville. Mail is carried weekly by stage from Ashcroft,

ANNIERVILLE.

(See Port Kells.)

In the Dominion and Provincial Electoral District of New Westminster, a mile or so below Port Kells, on the Fraser river, has a large brickyard; nearest postoffice, Port Kells; nearest telegraph and express office, New Westminster; distance, 3 miles. Daily communication by steamer with New Westminster and all points on the Fraser river.

ASHCROFT.

POSTMASTER, W. B. V. BAILEY.

Ashcroft, in the Electoral District of Yale, is one of the most important stations on the Pacific division of the Canadian Pacific railway, and is located on the south bank of the Thompson river near its junction with the Bonaparte, it is 205 miles from Vancouver and 2698 miles

MACHINERY For the Sampling, Crushing, Stamp Milling, Concentration, Amalgamation, Chlorination, Lixivation, Roasting, Smelting, Refining and Electrolytical Treatment of ORES
FRASER & CHALMERS, CHICAGO, Ills., U.S.A.

WEILER BROS., The Leading Furniture Dealers, VICTORIA, B.C.

Hudson's Bay Company Wholesale Grocers and Wine Merchants.
VICTORIA, B.C.

MACHINERY for the Sampling, Crushing, Stamp Milling, Concentration, Amalgamation, Chlorination, Lixivation, Roasting, Smelting, and Electrolytical Treatment of Ores. **FRASER & CHALMERS**, Chicago, Ills, U.S.A

from Montreal. There are two trains per day; fa[illegible] ancouver, $10.25. Post, m[illegible]ser and express office, two good general stores and three hotels; nearest banking point, Kamloops. Ashcroft's great importance as a shipping point lies in the fact of its being the forwarding and distributing point for the Cariboo, Clinton, Lillooet and way places, in the northern interior of the Province and the point where all travel to those sections leaves the railroad. The British Columbia Express company, carrying Her Majesty's mails, have their headquarters in the town and its stages leave every Monday morning for Barkerville and way places, and Monday, Wednesday and Friday mornings for Clinton, where connections are made with the Lillooet and Dog Creek stages. The various religious denominations hold services on the Sabbath in the town hall. The Church of England people have built a pretty little church. The Presbyterians are contemplating the erection of one this summer. A good public school affords ample educational facilities for the rising generation. The climate is mild and dry, and extremely healthy. Cattle and sheep find good pasturage on the hills. All kinds of fruit do well. Population, 200.

Armstrong, Angus, track walker, C P R
Ashcroft Hotel, Bligh & Lyne, pr
Audap, Peter, rancher
Austin, A E, farm laborer
Bailey, Geo W, clerk to O Harvey
Bailey, W B V, merchant and pm
Barnes, John Christopher, stock raiser
Beddard, Joseph, farmer
Bligh, E E, prop Ashcroft Hotel
Bose, W H, farmer
Brink, Wm, farmer
British Columbia Express Co, Stephen Tingley, mgr
Brown, James, track walker, C P R
Burr, J W, constable, Govt agent
Cargile House, R T McLeod, prop
Carson, James, rancher
Caux, Jean, packer
Chai, Come, teamster
Chenhall, James, teamster
Columbe, E E, stage driver
Cornwall, Henry P, farmer
Decker, Isaac, laborer
Eagleson, Mark R, teamster
Evans, Henry, laborer
Evans, O H, farmer
Fearn, W D, builder and contractor
Gladwin, W B, forwarder
Glassey, John, mgr Ashcroft hotel
Goulet, Ed, C P R agt, Dom Exp
Gunter, A, section foreman
Haddock, Chas, prop livery stable
Haddock, Jas, mgr F W Foster's store
Hautier, Alphonse T, teamster
Higginbottom, Wm, carpenter
Hollyoak, John, tank engineer C P R
Humphries, E, farm hand
King, Miss Sarah, school teacher
Kirkpatrick, F G, fmr
Kirkpatrick, Jas D, fmr
Kirkpatrick, John G, fmr
Kirkpatrick, Wm, fmr
La Forrest, Emile, stagedriver B C Express Co
Langley, Walter, stockraiser
Lehman, Issac, J P, blacksmith
Leslie, H J, tel operator, C P R
Lyne, Wm, prop Ashcroft hotel
Mackay, J J, agt B C Exp Co
McDonald, A C, teamster
McEwen, Donald, hostler
McKay, L, saddler
McLeod, Angus, carpenter
McLeod, R J, prop Cargile house
Mooney, A, plasterer
Munroe, Gilbert, bridge carpenter
Nesbitt, R J, fmr
Newland, J A, plasterer
Peterson, John, fmr
Puckett, W R, hotel keeper
Rafter, Martin, laborer
Reid Edward, teamster
Robbins, S, teamster
Sheppard, H, foreman
Shaw, Walter, clerk F W Foster
Shermer, J C, teamster
Smith, Chipman H, clk B C Exp Co
Smith, John, fmr
Smith, J C, blacksmith
Spinks, J W, teamster
Stroutt, J W, fmr
Thompson, Malcom, packer
Tingley, Fred, clerk
Tingley, Stephen, mgr B C Exp Co
Tupper, M, music teacher
Walker, Robt, teamster
Walker, R A, teamster
Williams, teamster
Williams, Samuel, laborer

See Our Boys' Suits and Overcoats, the Best Assortment in the City. Prices Low. Quality Good.
B. Williams & Co., 97 Johnson Street, Victoria, B.C.

Wine Merchants.
c.

BHC

ster

d contractor
er
croft hotel
Dom Exp
man
very stable
Foster's store
amstor
rpenter
ngineer C P R
nd
ol teacher

r
nr

agedriver B C

stockraiser
acksmith
r, C P R
oft hotel
Exp Co
er
ler

nter
gile house

e carpenter

r

eper

.

W Foster
r
B C Exp Co

acker

mgr B C Exp

her
r

orer

tment in the City.
od.
reet, Victoria, B.C.

BRITISH COLUMBIA EXPRESS CO., Ltd.

HEAD OFFICE - - ASHCROFT, B. C.

Freight and Passenger Line of Stages Carrying Her Majesty's Mails.

Tourists will find this line passing through a country of varied and

The best and the cheapest means of transportation of freight, large or small, to the Upper Country.

- - Sublime Scenery. - -

Operating From ASHCROFT on the Canadian Pacific Railway, Running Into the CARIBOO Country.

And the Mining, Grazing and Agricultural Districts of the Northern Interior of British Columbia. CARIBOO, HORSE FLY, LILLOOET, CLINTON, CHILCOTEN, PEACE RIVER, ETC can be reached by this route.

Freight Received and Delivered With Dispatch. Special Rates Quoted.
Stabling and Feed. Horses and Mules for Sale.

BUGGIES ∴ AND ∴ STAGES

With Drivers for Special Trips

J. J. MACKAY, Gen Agt, S. TINGLEY, Gen. Mgr.

☞ For arrival and departure of stages see other side.

BRITISH COLUMBIA EXPRESS COMPANY

Stage Lines From Ashcroft on the C. P. Ry. Into Cariboo and the Northern Interior of British Columbia

WHEN TO LEAVE ASHCROFT.	MAIN LINE.	M's fr'm Ashcroft	BRANCHES.	
C P Ry Daily	Ashcroft			Daily via C P R
Mon, Wed & Fri	Cache Creek	6		Ret'n follow'g d'ys
" " "	Bonaparte Valley			" " "
" " "	Hat Creek	18		" " "
Monday			Marble Canyon	" Tuesdays
"		38	The Grange	" "
Mon & Wed		42	Pavilion	" Tues & Sat
" "		63	Lillooet	" " "
Mon, Wed & Fri	Mundorff	20		" Tue, Thu, Sat
" " "	Clinton	32		" " " "
Mon & Wed		58	Pavilion	" Tue, Thu, Sat
" "		63	Lillooet	" Tuesdays
Mon, Wed & Fri	Clinton	32		" "
Mondays			Big Bar	" "
"			Dog Creek	" Tuesday
"			Alkali Lake	" " Special
"			Empire Valley	fr'm Dog Creek
"	83 Mile House	68		" "
"	Bridge Creek	85		" "
"	108 Mile House	93	Trail to Horse Fly	" "
"	Lac La Hache	100		" "
"	134 Mile House	119		" "
"	150 Mile House	135		" " Spec'l from
"		140	Williams Lake	150 Mile House
"			Chimney Creek	" " " "
"				" " " "
"				" " " "
"				" " " "
"	150 Mile House	135		" " " "
"			Horse Fly via trail	" Tue, Lv 150
"	150 Mile House	135		Mile H Wed
"			Beaver Lake	" " "
"			Forks Quesnelle	" " "
"			Keithly Creek	" " "
"	Carpent rs Mount			" " "
"	Deep Creek			" " "
"	Soda Creek	165		" Tue Lv Soda
"			Chilcoten	Crk fortnigtly
"			Riske	" " "
"	Alexandra	190	Hanceville	" Tue, Spcl fr'm
"	8 Mile Creek	198	Tatla Lake	Chilcoten
"	Quesnelle	230		" " "
"				" " "
"		375		" Tue Special
"		500	Fort George	fr'm Quesnelle
"		500	Stuart's Lake	" "
"		500	Hazleton	" "
"	21 Mile House	251	Omineca	" " "
"	Cottonwood		Peace River	" " "
"	Beaver Pass			" " "
"	Stanley	270		" " "
"	Slough Creek	275		" " "
"	Burns Mountain	280		" " "
"	Barkerville	285		" " "

MINING MA
FRASER & CHAL

ARMS

Wilson, John,
Young, James,

ARM
(Town
POSTMASTER
In the Domi
of Yale, Koot
Yale. A reg
south from
the Shuswap
in the centre
valley. Daily
south; has a
office; mails
couver, 17.45
tifully situat
from the east
which bound
ridge surrou
amongst the
rich grain

HERBERT
Real
Agent
Grain sold by priv

either side f
and extendin
Vernon to En
miles. Fruit
their infancy
strides and w
Amongst the
found a saw
manager. Sa
Hamill & Mc
ager, E. C.
store, James
ager, Armstro
manager, Cit
and provision
blacksmith sh
migration age
Wheat and c
products, th
years, averag
Nearest bank
present, Ver
Population, 1
tributary.

NANAIM
T DOBESON
N W DOBESON

MINING MACHINERY, Corliss Engines, Steam Boilers and Metallurgical Plants.
FRASER & CHALMERS, Chicago, Ills., U.S.A.

Wilson, John, stockraiser and trader
Young, James, carpenter

ARMSTRONG.

(Town and Station.)

POSTMASTER, DANIEL RABBITT.

In the Dominion Electoral District of Yale, Kootenay and Provincial of Yale. A registered town 30 miles south from Sicamous junction on the Shuswap and Okanagan railway in the centre of the Spallumcheen valley. Daily trains north and south; has a telegraph and express office; mails daily; fare from Vancouver, 17.45. The town is beautifully situated at equa; distance from the east and west mountains, which bound the valley; is on a dry ridge surrounded by meadows, amongst the richest in the world, has rich grain lands and ranches on either side for four to five miles and extending north and south from Vernon to Enderby, a distance of 25 miles. Fruit and dairying are in their infancy, but making great strides and with much success.

Amongst the industries are to be found a saw mill, Charles Brewer, manager. Sash and door factory, Hamill & McLeod, J Hamill, manager, E. C. Cargill & Co's general store, James Milton Wright, manager, Armstrong Hotel, Hugh Keyes, manager, City Meat market, fruit and provision and fancy good stores, blacksmith shops, also land and immigration agency, D. Rabbitt, agent. Wheat and cattle are the principal products, the wheat yield for 10 years, averages 35 bushels per acre. Nearest banking point, Kamloops at present, Vernon will be shortly. Population, 120 in town, about 500 tributary.

Anderson, A, sawyer
Archer, E, laborer
Barrett, Henry, carpenter
Barrett, W H, farmer
Bell, James, farmer
Bishop, Joseph, laborer
Bowell, Robert, farmer
Brewer, Charles, sawmill owner
Campbell, Wm, butcher
Carruthers, Thomas, painter
Carson, Wm, carpenter
Christian, John, farmer
Christian, Joseph, teamster
Cook, D, laborer
Cooper, Wm, farmer
Crawford, Alexander, farmer and cptr
Crozier, Charles, farmer
Crozier, James, farmer
Cumming, D G, farmer
Davis, B F, farmer.
Davis, J L, farmer
Dempsey, D, roadmaster
Dobbin, D, laborer
Ebbargill, farmer and merchant
Ebbargill & Co, merchants
Ehmcke, Henry, farmer
Elliot, Phil, laborer
Fletcher, F W, proprietor Armstrong hotel
Ford, Aaron, farmer
Fulton, John, carpenter
Fulton, T B, farmer
Glanzer, John, farmer
Glendenning, Thos, butcher
Grant, Alexander, fancy and fruit store
Grant, Arthur K, farmer and agent
Graham, Donald, farmer
Graham, T, carpenter
Gudnason, Eniar, farmer
Hamill & McLeod, proprs door and sash factory, hardware and furniture
Hamill, John, door and sash factory, furniture and hardware.
Harding, Harry, farmer
Hardy, Thos, bricklayer
Heathcote, Fred, Gov't road master
Herring, T, roadman
Hill, Amos, laborer

HERBERT CUTHBERT & COMPANY,
Real Estate, Furniture and General Auctioneers, Commission Agents, Corn Merchants and Exchangers. Victoria, B.C.
Grain sold by private treaty in large quantities by sample.

The HOTEL VICTORIA On American and European plan. Artistically furnished. Exclusively first-class. Finest sample rooms in the Dominion free to commercial men. Corner Government and Johnson Streets, Victoria, B.C.

NANAIMO FOUNDRY, Iron and Brass Founders and General Machinists.
T DOBESON
N W DOBESON, All Kinds of Repairs. Land and Marine.
NANAIMO, B.C.

Victoria Transfer Co., Ltd. Uniform Rates for Hacks and Baggage. Good Drivers, Horses and Vehicles.
21 and 23 Broughton Street, Victoria, B.C. Tel. 129

THOMAS HARDY Next the Crescent Hotel, Victoria Crescent, NANAIMO, B.C.
THE CELEBRATED **IRISING** BLOOD PURIFIER
Indigestion Pills Female Corrective Pills **Parley Vegetable Preparations** Cholera Mixture **BOTANIC DRUGGIST** Pile Ointment

Holtby, Wm, carpenter
Hyatt, Mark, farmer
Johns, Joseph, farmer
Joyce, Cyril, farmer
Keyes, Hugh, lessee of the Armstrong hotel.
Kilby, William, teamster
Laur, Jacob, farmer
Lorimer, George, station master
Lumsden, Ed, carpenter
McDonald, Josiah, carpenter
McDonald, Myles, farmer
McKenzie, W R, turner and carpentor
McLeod, Norman, door and sash factory, furniture and hardware
McPherson, Osborne, carpenter
Meighan, W J, farmer
Millar, Henry, farmer
Mulraney, P J, farmer
Murie, James, carpenter
Murray, George, boarding housekeeper fancy and fruit store
Murray, Wm, machinist
Norris, Silas, laborer
Parry, Evan, painter
Parry, Lloyd, farmer
Patchett, John, livery stable
Pelley, R S, prov land surveyor
Rabbitt, Daniel, pm and merchant
Rabbitt, Daniel, P M, merchant of Ebbargill & Co
Reid, Samuel, farmer
Rush, Geo W, farmer
Sapsworth & Deeks, farmer
Schubert, Augustus S, retired farmer
Schubert, Augustus, Jr, farmer
Schubert, Charles, farmer
Shaw, Wm, carpenter
Sheill & Ford, farmers
Sheill, James, farmer
Swanson, Henry, farmer
Thompson, John, farmer
Thorne, Edward, farmer
Tilton, Cyrus C, farmer
Trayne, Mrs Luke, housekeeper
Turnbull, Robert, carpenter
Vanbuskirk, H, manager Brewer's sawmill.
Wheeler, Arthur, land surveyor and architect.
Williamson, F H, butcher
Wolfenden, R H, carpenter
Wood, Robert, merchant, Ebbargill & Co
Wright, Jas Milton, clerk
Wright, Thos W, apprentice, sash and door factory
Young, B F, farmer

BALFOUR.

POSTMASTER, C. W. BUSK.

A new town on the north side of Kootenay lake. In the Dominion Electoral District of Yale, Kootenay and Provincial of West Kootenay. Has a post office, mails four times a week. Telephone connecting with telegraph and express office at Nelson, distance, 20 miles, which is also the nearest railway station and banking point. Communication by steamer. All boats plying up and down the lake call here. There is one store (The Balfour Trading Co,) also a hotel, Balfour House, G. W. Gallop & Son, Props. One Episcopal church and one school. Principal industry, mining and lumbering. Floating population about 40.

Allan, William, logger
Almer, ——, storekpr Balfour Trading Co, general store
Beale, W E, rancher, Queens Bay
Beale, E W, labr.
Beck, W, Balfour Trading Co
Beck, Harry, storekpr
Brown, G M, carpt and boatbuilder
Busk, C W, surveyor
Decker, Tony, labr
Decker, W, logger
De La Haye, Capt, rancher
Fuller, W, miner
Gallop, J W, hotel prop
Gallop, R S, hotel prop
Gallop & Son, hotel proprietors
Gallop, H N, miner
Gallop, W R, bookkpr
Gordon, ——, logger
Hill, Matthew, labr
Hoover, Geo, mine owner
Kurtz, Chris, property owner
Koskey, Thomas, labr
Jackson, H P, labr
Jackson, W, miner
Laird, Geo, rancher
Marshall, ——, logger
McBain, Dan, miner
McKean, Geo, labr
McKean, Grant, carpt
McLean, Grant, miner
McLean, G, miner
McMillan, A, miner
Nelson, Chris, labr
Proctor, Thos, rancher and miner
Rouck, Ed, contractor
Row·, E, logger

The Latest Improvements in Bookbinding and Paper Ruling. **R. T. WILLIAMS,** 28 Broad st., Victoria.

F. G. RICHARDS, Jr. Real Estate, Financial and Insurance Agent. 151 Yates Street, Victoria, B.C.

Stark, J E, miner
Sloan, Geo, labr
Thomas, ——, logger
Thomas W, contractor
Thompson, W, miner
Thurburn, V, rancher
Vanmorkiske, Constantine, labr
Williams, John, logger
White, W, miner

BARCLAY SOUND.

See also Alberni.

Including Ucluelet and Cape Beal lighthouse. In the Dominion Electoral District of Vancouver and Provincial of Alberni. A large open roadstead situated on the West coast of Vancouver island, 100 miles from Victoria, 40 miles from Alberni. Nearest postoffice Clayoquot, distance 20 miles; nearest telegraph and express office Victoria, 100 miles; communication by steamer. The steamer Maude leaves Victoria for Alberni and Barclay sound ports on the 1st and 15th of each month; fare $7.

Cox, Emmanuel, Cape Beal lighthse
Guillod, Harry, Ind agt, Ucluelet
Lucovitch, Antonio, mgr Capt Spring's store

BARNSTON ISLAND.

See Port Kells.

In the Dominion Electoral District and Provincial of New Westminster; nearest postoffice Port Kells, telegraph and express office New Westminster, distance 11 miles. For list of residents see Port Kells.

BARKERVILLE.

POSTMASTER, JAMES STONE. Money order office and telegraph office, B C express.

A mining town in the Dominion and Provincial Electoral District of Cariboo, situated on Williams Creek, 285 miles from Ashcroft, station at the termination of the Cariboo wagon road, and is reached by the British Columbia Express Company's stages from Ashcroft once a week; fare $42.50. Here are located the Government agent and assay offices, court house, school and postoffice. There are also three good general stores, three hotels and two churches, viz: Church of England and Methodist. Mails arrive weekly. Williams Creek has supplied many millions of dollars taken out of the Cariboo district. Placer mining being nearly exhausted, hydraulic pipes now occupy the attention of the miners, washing away banks from 40 to 90 feet deep by the help of a great pressure of water. Many quartz reefs are to be seen cropping out in and about Barkerville, and it is hoped that with the aid of the Government testing mill about to be erected, much of the latent wealth of the district will be made available.

Government Agent and Gold Commissioner, John Bowron
Government Assayer, E A Martin.
Head Constable and County Court Registrar, George Cowan.
Allers, John, miner
Allen, James, miner
Anderson, Andrew, miner
Barker, William, miner
Bawden, Nicholas, miner
Bawden, Thos, miner
Bennett, Rich'd, butcher
Berry, Rich'd, carpt
Bibby, James, miner, Grouse Creek
Bibby, John, tinsmith
Blackwell, Edward, miner
Blackwood, Wm, miner
Blair, Robt, miner
Bowron. John. gold comr

HERBERT CUTHBERT & COMPANY,
AUCTIONEERS TO THE PROVINCIAL CATTLE MARKET, Victoria, B.C.
Market held every Wednesday.
Stock received from all parts of the Province.

Go to WOODS & GAMBLE, NEW WESTMINSTER, B. C., for City and Farm Property. Also Loans on Mortgages.

Interior Woodwork Office and Bar Fittings Made to Order by WEILER BROS.

Hudson's Bay Company European and English Groceries, Wines and Liquors, Free and in bond

Boyce, James, miner
Brodie, Robt, miner
Brookes, Rev F D, clergyman
Brown, Robt, miner, Lowhee Creek
Brown, Wm, miner
Buchanan, Robt, miner
Butts, John, miner, Stout's Gulch
Campbell, Robt, miner, Richfield
Cockle, Edward, miner, Grouse Creek
Conway, Benj M, miner, Canadian Creek
Coutts, Alex, miner, Grouse Creek
Cowan, Geo, clerk of court
D'Orpintgny, Oliver, woodman
Deslorier, Edw, teamster
Driscoll, Michael, miner, Mosquito Creek
Duffy, James, laborer
Ende, Amie, miner, Antler Creek
Ferguson, Geo, miner
Fitchie, Wm, miner, Grouse Creek
Flynn, H E, miner, Grouse Creek
Flynn, T H, miner, Mosquito Creek
Forrest, Wm, saloonkeeper
Gadd, Geo, miner, Grouse Creek
Gayet, L, miner, Antler Creek
Glynn, Michael S, miner
Hageman, Christian, miner
Harkins, James, saloonkeeper
Hancock, J M, miner, Antler Creek
Heath, Robt, miner
Hodgkinson, Wm, milkman
Hough, Richd, engineer
House, Chas, hotelkeeper
Howley, Patrick, miner, Grouse Creek
Howser, John, miner
Innis, James, miner
Isaacs, Geo, miner, Sugar Creek
James John, miner
Jarvis, W I, miner, Grouse Creek
Johns, Gomar, clerk
Johnston, Arthur, miner, Sugar Creek
Jones, Jno O, miner
Jones, Robt, butcher
Jones, Wm A, dentist
Kelly, Andrew, store and hotelkeeper
Knott, John, carpt
Lanyon, John, miner, Mosquito Creek
Locke, Alex, stage driver
Martin, E A, assayer and supt reduction mill
Mattice, S B, miner
McAlinden, Anthony, trader, Grouse Creek
McArthur, Alex, blacksmith
McDermott, Hy, miner, Couttlin Gulch
McDonald, Alex, miner, Couttlin Gulch
McFarlane, Donald, miner, Grouse Creek
McGovern, Patrick, miner
McKay, Daniel, miner
McKenny, Francis, miner
McLain, J L B, miner, Richfield
McLeod, Geo, miner, Richfield
McLeod, Kenneth, trapper, Bear Lake
Meyer, F, miner, Antler Creek
Molieur, Hilaire, miner, Grouse Creek
Morgan, Lewis, hospital steward
Nason, J B, MPP, mill owner
Newton, Loncelot, miner, Stout's Gulch
Ogden, Edw, laborer
Paulsen, Chas J, miner
Petrin, Frank, miner, Grouse Creek
Phelps, Wm H, teacher
Pinkerton, John, miner, Lowhee Creek
Pinkerton, Mathew, miner, Lowhee Creek
Pomeroy, Jno, miner, Grouse Creek
Price, W C, miner
Reinhard, Dr, hospital physician
Robinson, G W, miner, Richfield
Rogers, Samuel Augustus, MPP, merchant
Ross, James, miner, Sugar Creek
Ross, John, miner, Sugar Creek
Sharp, Alex, miner, Conningham Creek
Shephe d, E C, miner
Shepherd, G L, shoemkr
Shepherd, Jno
Shepherd, Wm, engr
Shirk, Josiah, lbr
Sincock, Saml, saloonkpr, Jack Gulch
Smith, Hy C, lbr
Smith, W P, miner
Stevenson, John, sheriff of Cariboo
Stone, James, operator and postmr
Taylor, Geo A, miner
Tell, Edw W, miner
Walker, Geo J, miner, Sugar Creek
Williams, W P, miner, Mosquito Creek
Wilson, Arnold, miner
Wintrip, Edwd, blksmh, Stout's Gulch
Wintrip, Lewis, miner, Richfield
Wintrip, Robt, miner, Richfield
Wintrip, John, miner
Woolcock, W H, miner
Wyllie, Robt, miner, Sugar Creek

BASQUE RANCH.

P. O. Ashcroft Station.

In the Provincial Electoral District of Yale, 9 miles from Ashcroft. The

Woods & Gamble Land Surveyors, Real Estate and Financial Agents, New Westminster, B.C. P.O. Box 246.

Blank book Manufacturer R. T. WILLIAMS, 28 Broad street, VICTORIA.

Liquors,
Free and in bond

BASQ

iner, Grouse
er
er
Richfield
ichfield
per, Bear Lake
Creek
Grouse Creek
l steward
owner
iner, Stout's
rouse Creek
Lowhee Creek
iner, Lowhee
rouse Creek
physician
Richfield
Augustus,
gar Creek
ar Creek
Conningham
kr
pr, Jack Gulch
ff of Cariboo
and postmr
Sugar Creek
Mosquito Creek
h, Stout's Gulch
, Richfield
Richfield
r
ugar Creek
ANCH.
Station.
ectoral District
n Ashcroft. The

T, WILLIAMS,
8 Broad street,
VICTORIA.

Fraser & Chalmers Chicago, Ills. U.S.A.
Mining Machinery, Corliss Engines, Steam Boilers and Metallurgical Plants.

nearest railway station, postoffice, express and telegraph office, stage communication from Ashcroft:

BEAVER POINT.

See also Salt Spring Island.

POSTMASTER, ALEXANDER MCLENNAN

In the Dominion electoral district of Nanaimo and Provincial of islands. A country postoffice at the southeastern extremity of Salt Spring island. It is about 25 miles from Victoria, communication by steamer, nearest telegraph office and railway station, McPherson's, on E & N Ry, distance, 15 miles. Burgoyne Bay, distance, 8 miles. The principal industry of the place is fruit growing and general farming. There is one school. Population about 60. Fare by steamboat from Victoria, $1.75.

Beddis, Samuel, fmr
Carstairs, Robert, fmr

son, manager. There is one general store and Presbyterian church, Principal industry of the place lumber mills. Population, 125, distance from Vancouver, 446 miles, fare $22.

Anderson, V, sect foreman
Barr, Edwards, teamster
Barr, Henry, blksmth
Barr, John, bush foreman
Bassler, F, mill labr
Beautieu, N, mill labr
Bennett, Joseph, mill labr
Bertrum, Peter, setter
Boushie, B, river driver
Brown, W H, mill foreman
Brownson, Thomas, cook
Carroll, Jas M, farmer
Carrow, M, mill laborer
Carstairs, James, watchman
Cook, Thomas, mill labr
Conners, J, labr
Conroie, Pat, labr
Crory, F, labr
Crosby, George, labr

Farm Stock Sales, Real Estate and Furniture Auctions
Conducted in All Parts of the Province by
HERBERT CUTHBERT & COMPANY, The Leading Auctioneers Victoria, B.C.

Cawley, Thos, labr
Hanna, Wm, fmr
King, Jos, fmr
McLennan, Alex, postmr
Pappenberger, Jno, fmr
Peavine, Jno, fmr
Ruckle, Hy, fmr
Smith, Louis, fmr
Spinkenman, Hy, fmr
Traggie, Theodore, fmr
Willie, Jno, labr.

BEAVER.

POSTMASTER, W. G. NEILSON.

In the Dominion Electoral District of Yale and Kootenay and Provincial of East Kootenay. A railway station on the main line of the C. P. R., 12 miles west of Donald; nearest telegraph and express office, Beavermouth, nearest banking point, Calgary, mails daily. It is the headquarters of the Columbia River Lumber Company, Mr. W. G. Neil-

Currie, James, teamster
Daly, J B, sect foreman
Divine, Barnes, teamster
Doan, Joseph, labr
Dredge, H, plainer
Duggan, Thomas, sawyer
Evans, Henry, mill labr
Evans, Herb, mill labr
Famerton, D, mill labr
Ferris, John, mill labr
Greenleaf, H, labr
Harbison, Joe, cook
Harvey, Henry, plainer
Heenan, John, surfacer
Hewitt, Thomas, labr
Higginson, George E, mill foreman
Houston, John, teamster
Houtalie, Jno, labr
Hume, Robert, labr
Jenson, N P labr
Johnson, H O, watchman
Johnson, R O, edger
Johnson, Chas, labr
Karrigan, Thomas, ———
Kenney, Wm, watchman

The HOTEL VICTORIA Corner Government and Johnson Streets, Victoria, B.C.
Finest Sample Rooms in the Dominion free to commercial men.

NANAIMO FOUNDRY, Iron and Brass Founders and General Machinists,
T DOBESON, N W DOBESON, All Kinds of Repairs, Land and Marine.
NANAIMO, B.C.

Victoria Transfer Co., Ltd. The BEST HACKS at reasonable rates and quickest despatch.
21 and 23 Broughton Street, Victoria, B.C. Tel. 129.

Leidy, Wm, fireman
Leslie, Wm, shipper
Lucas, J, labr
Maddingan, L, labr
Maloney, Thomas, sawyer
McDonald, Daniel, scaler
McDougall, Alexander, edger
McDougall, Archie, labr
McFadyen, L, blksmth
McMahon, Samuel, engr
McMellan, J, setter
Milstead, J tail sawyer
Moore, Thos, agt C P R Co
Neilson, W G, manager Columbia River Co, limited
Oliver, William, teamster
Richer, Louis, labr
Robinson, Chas, setter
Robinson, John H, millwright
Rowntree, David, labr
Kyan, M, labr
Savage, Robert, labr
Sag, Stephen, labr
Soards, John, cook
Spotswood, Joseph, mill labr
Stewart, Robert, bookpr Col River Steamship Co, limited
Stake, Joseph, labr
Thompson, Wm, labr
Turnbull, John, labr
Turner, Geo, labr
Vassar, J S, clk
Waulette, A, mill labr
Waulette, F, river driver
White, Chas, gang foreman
White, Wm, sawyer
Whiteside, Edward, trimmer
Wilson, Jas, labr
Workman, Geo, mill labr

BEAR CREEK.

In the Dominion Electoral District of Yale, Kootenay and Provincial of Yale. A station on the main line of the C. P. R. 432 miles from Vancouver; fare $21.55; has a telegraph and express office; nearest postoffice Rogers Pass, distant five miles; nearest steamboat landing Golden, 40 miles. For list of names see Rogers Pass.

BEAVER CREEK.

POSTMASTER, CHAS. FRED'K BISHOP.

In the Provincial Electoral District of Alberni and Dominion of Vancouver.

Postoffice; mails twice a week; nearest telegraph, express office and banking point, Nanaimo; distance, 55 miles; communication with which place is kept up by stage. It is six miles from Alberni, communication by stage when required. Beaver Creek was settled about seven years ago; it is bounded on the North by the Beaufort mountains, on the East by Hill's creek, on the South by Stamps river and extends to Central lake on the West; it contains excellent farming and timber lands, which can be obtained from the E. & N. Railway Co., or on reasonable terms from pioneer settlers. There is one church, and a public school has been in operation for four years, there is also a saw mill. A trunk road runs through the district, which is being carried on to Comox. The whole district is well watered by creeks, on several of which water power is obtainable.

Beaufort Range.—The highest portion of this range bounds the district, and the summit is 5420 feet above sea level, from which a magnificent view can be obtained of the surrounding country for a great many miles.

Stamps River bounds the district on the South, it flows out of Central lake and into the Somass river at Alberni; trout and salmon are plentiful; half a mile off the Beaver creek road are the falls; this is one of the first places that strangers who want to see the sights of the district are taken to.

Armstrong, Wm, fmr
Bayne, Percy, fmr
Bayne, Stanley, fmr
Bayne, Talbot, fmr
Bishop, Chas Fred'k, J P, fmr and postmaster
Cameron, Angus, fmr
Cameron, Donald, fmr
Commerford, Patrick, fmr
Dickson, Mrs, fmr
Dickson, Wm, machinist
Drinkwater, Hilton, fmr
Dunkerley, Miss Ethel, school teacher
Fletcher, Robert, gentleman
Grandy, Edward, fmr
Hall, Charles, fmr
Halpenny, H, carpt

THOMAS HARDY Next Crescent Hotel, Victoria Crescent. NANAIMO, B.C.
Indigestive Pills THE CELEBRATED IIRISING BLOOD PURIFIER BOTANIC CHEMIST
Female Corrective Pills Purley Vegetable Preparations Cholera Mixture Pile Ointment

We Employ More Hands and More capital than all other Binderies in the Province.
R. T. WILLIAMS, 28 Broad Street, Victoria.

F. G. RICHARDS, Jr. Real Estate, Financial and Insurance Agent
No. 51 Yates Street,
VICTORIA, B.C.

Halpenny, Joseph G, fmr and saw mill
Halpenny, Wm, gentleman
Jolly, John Stull, fmr
McKenzie, Kenneth, fmr
Orr, John, fmr and saw mill
Pattison, Thomas, fmr
Smith, Thomas, fmr
Stewardson, John, fmr
Thompson, Robert Wm, fmr
Thompson, Wm, fmr

BELLA BELLA

(See Northwest Coast.)

In the Dominion Electoral District of New Westminster and Provincial of the Coast.

An Indian village, situated on the Northwest Coast, 300 miles from Nanaimo and 400 from Victoria; nearest railway station, banking point, telegraph and express office, Nanaimo; communication by steamer from Victoria twice a month; the C. P. N. Co.'s steamers leave for Fort Simpson and intermediate ports on the 1st and 15th of each month.

Bella Bella is one of the prettiest little villages on the coast, not only from its situation but from its cleanliness and the luxuriance with which nature causes everything to grow. The Indians who were at one time the terror of the whole coast are now about the best and most civilized. There is a church, school house and missionary's dwellings here.

Erbstem, Arthur, fisherman
Elstein, Matthew, fisherman
Gardhouse, T T, storekpr for John Clayton
Hopkins, Rev Geo F, Methodist minister
Knight, Moses, fisherman
Watson, Geo Amos, fisherman
Winsor, Charles, fisherman
Wise, Thos, fisherman

BEECHY BAY.

(See Metchosin.)

In the Dominion and Provincial Electoral Districts of Esquimalt, facing the Straits of San Juan de Fuca; at the southern extremity of Metchosin, 21 miles from Victoria, by land, and 15 miles by water. Livery from Victoria.

BELLA COOLA.

(See Northwest Coast)

In the Dominion and Provincial Electoral Districts of New Westminster. An Indian village situated on the Northwest coast, 325 miles from from Nanaimo and 450 from Victoria. Nearest railway station, telegraph and express office Nanaimo. Postoffice, Bella Bella; communication by steamer from Victoria. The C P. N. Co.'s steamers leave for Fort Simpson and intermediate ports on the 1st and 15th of each month. There is a Methodist church and school house here. Mr. Clayton has a large ranch and several head of cattle, also a small steamboat for trading purposes.

Clayton, John, Indian trader.
Nicholas, Edward, Methodist missionary.

BIG BAR.

POSTMASTER, P. GRINDER.

A village on the left bank of the Fraser river in the Dominion Electoral District of Cariboo, Lillooet and Provincial of Lillooet. Communication by stage from Ashcroft, change at Clinton; nearest railway station Ashcroft, C P R; telegraph and express office Clinton, 45 miles; mail is received weekly. There is some desultory mining done adjacent to this place. The chief industry is stock raising.

HERBERT CUTHBERT & COMPANY,
AUCTIONEERS TO THE PROVINCIAL CATTLE MARKET, Victoria, B.C.
Market held every Wednesday.
Stock received from all parts of the Province.

WOODS & CAMBLE, Land Surveyors. Real Estate, Insurance and Financial Agents, New Westminster, B.C. P.O. Box 246.

WEILER BROS. Are Complete House Furnishers. The Largest Stock in B.C.

Hudson's Bay Company AGENTS Fort Garry and Benton County Flouring Mills.

Machinery for Sampling, Crushing, Stamp Milling, Smelting and Refining Ores.
FRASER & CHALMERS, Chicago, Ills., U.S.A.

Bishop, Anthony, stock raiser
Bishop, Thomas, stock raiser
Bumgardner, John, lbr
Burnell, Alex, fmr, Crows Bar
David, Alex, fmr
Davis, John, fmr
Dunn, James, fmr
Gallagher, John, J P, miner
Green, Wm, lbr
Grinder, John, fmr
Grinder, Philip, fmr
Hahn, Randolph, fmr
Haller, Joseph, sr, fmr
Haller, Joseph, jr, fmr
Hanlon, Nicholes, fmr
Hartman, Prince A, fmr
Higginbottom, Henry, fmr
Hinck, Henry, fmr
Koster, L P, stock raiser
Kostering, Conrad, fmr
Kwong, Tai Won, tdr
Madson, Robert, fmr
Moore, Edward, fmr
Phair, Henry, lbr
Sinister, John T, fmr
Spencer, E H, mnr

BONAPARTE.

In the Dominion Electoral District of Cariboo, Lillooet and Provincial of Lillooet, 20 miles from Ashcroft; the nearest railway station, telegraph and express office, postoffice Cache Creek, mails weekly. Communication by stage, from Ashcroft to Mundorfs, distance 20 miles; fare, $3.25. The Cariboo wagon road runs parallel with the river all the way.

Bohn, Wm, labr
Cargile, Wm, trader
Davie, Geo, B C Express Co
English, B F, fmr
Gallagher, Hugh, fmr
Goodwin, W H, labr
McCormick, Michal, fmr
McLeod, John, teamster
Morgan, Thos, fmr
Mundorf, Jacob, hotelkpr
O'Hara, Daniel, fmr
Robinson, Wm, teamster
Veasey, John, fmr
Veasey, Mrs
Walker, James, fmr
Walker, Robt L, fmr
Walker, Thos, teamster
Walker, Wm, fmr
Wilson, Geo, teamster

BOWEN ISLAND.

An island at the mouth of Howe Sound, in the Dominion Electoral District of New Westminster; nearest postoffice, telegraph and express office, also railway station, Vancouver; communication by steamer from Vancouver.

BOUNDARY BAY.

DELTA MUNICIPALITY.

(See Ladner's Landing.)

A settlement in the Delta Municipality, in the Dominion and Provincial Electoral District of New Westminster; nearest postoffice, money order, telegraph and express office, Ladner's Landing; communication by livery from Ladner's.

BRIDGE CREEK.

(See also Mile Houses.)

POSTOFFICE ADDRESS, CLINTON.

In the Dominion Electoral District of Cariboo, Lillooet and Provincial Electoral District of Lillooet; nearest telegraph office, 108 Mile House, distant eight miles; communication by stage from Ashcroft, distant 83 miles; fare, $13.50. The valley of Bridge Creek is situated in the great interior plateau of British Columbia; the waters of the creek falling by a chain of beautiful lakes into the North Thompson; the valley is noted for its vast numbers of natural meadows; only those nearest the wagon road are now occupied, and on which large quantities of first-class hay are put up, at an average cost of $2.00 per ton. The chief industries are dairying, stock raising, and winter feeding of steers for the spring markets. There is a very large area of Government land, including many fine, natural meadows, open for settlement and men of capital can purchase improved property at low prices. The valley is crossed about its centre by the Cariboo main trunk wagon road, on which a weekly mail is carried, and over which many large freight teams pass. All the various routes of the proposed Cariboo railway converge in this valley and run up it. The

R. T. WILLIAMS BOOKBINDER AND BLANK BOOK MANUFACTURER
28 Broad Street, Victoria.

FRASER & CHALMERS, Chicago, Ills., U.S.A. Mining Machinery, Corliss Engines, Steam Boilers and Metallurgical Plants.

proposed new short road to the great hydraulic gold fields of Horsefly and Forks Quesnelle diverges in this valley from Cariboo trunk road.
Abel, Wm, stock raisg & dairy, 111 Mile House
Allan, Wm, P L S, genl store, hotel keeper, stock raiser, etc, Bridge creek
Cullen, D, stationkpr B C exp stables, 83 mile post
Forbes, Geo, stockman, Bridge creek
Gustafson, Nelson, stock raiser, Bridge Creek Valley
Hemphill, Benj, horse breeder, Bridge Creek Valley
Jones, Wm, lbr, 111 mile house
Little, Jos, lbr, 108 mile house
Long, Wm, lbr, Bridge creek
Meason, Wm, stock raiser, Bridge Creek Valley.
Mooney, Andrew, lbr, Bridge creek
McDonnell, Jno, carpt, 108 mile house
McIntosh, Wm, stock raiser and dairy 111 mile house

of the Yale and New Westminster wagon road. Here passengers take stages for Clover Valley, Hall's Prairie or for Elgin and Blaine. Communication by steam ferry boat from New Westminster to South Westminster.
Barclay, James, labr
Barry, M R, bartdr and clk
Beeton, John Pike and B
Benoit, A A, B and Son
Benoit & Son, boatbuilders
Benoit, Alfred B and Son
Davie, Michael, fmr
Douglas, Jno, fmr
Englebrigston, Edward, fmr
Grant, George, farmhand
Greenham, Thos, fyrmer
Ham, Wm, dairyman
McDonald, Jas A, fmr Scott Rd
McDonald, Jno, fmr
McRae, Alex, fmr
McRae, Wm, fmr
Newton, Elias J, harness mkr Scott Rd

HERBERT CUTHBERT & COMPANY,

Real Estate, Furniture and General Auctioneers, Commission Agents, Corn Merchants and Exchangers, VICTORIA, B.C.

Grain sold by private treaty in large quantities by sample.

Peltier, Jos, stock raiser, Bridge Creek Valley
Phillipine, Simon, stock raiser and dairy, 105 mile house
Quinn, Jas, stock raiser, buffalo ranch, Bridge Creek Valley
Ross, Chas, stock raiser, Bridge Creek Valley
Smith, John, labr, 111 mile house
Swiss, A, lbr, Bridge Creek
Tingley, Clarence H, tel oper, B C exp agt, stock raiser and dairy, 108 mile house
Woods, Chas, stock raiser, Bridge Creek Valley
Wyness, John, labr, Bridge Creek

BROWNSVILLE.

(See also South Westminster)

POSTMASTER, JOSEPH PUNCH.

In the Dominion and Provincial Electorial District of New Westminster. Brownsville, opposite New Westminster is the Western termination

Pike & Beeton, traders
Pike, William, P & Beeton
Punch, James, M P P, hotelkpr, and postmaster
Punch, John, livery man
Sendell, Neil, fmr
Stein, J W, fmr
Wilson, James, fmr

BURTON PRAIRIE.

In the Dominion and Provincial Electoral District of New Westminster, eight miles from Mission City, which is the nearest railway station, post-office, telegraph and express office. Communication by stage from the Mission; fare $1.50

BURRARD INLET.

See also Hastings.

POSTMASTER, GEO. BLACK.

In the Dominion and Provincial Electoral District of New Westminstei,

THE HOTEL VICTORIA Corner Government and Johnson Streets. The hotel is artistically furnished throughout, and is exclusively firstclass. Finest Sample Rooms in the Dominion free to commercial men.

NANAIMO FOUNDRY, T DOBESON. N W DOBESON. All Kinds of Repairs. Land and Marine. Iron and Brass Founders and General Machinists. NANAIMO, B.C.

Victoria Transfer Co., Ltd. Check baggage to any part of the city. Their wagons and carriages meet all boats and trains
21 and 23 Broughton Street, Victoria, B.C. Tel. 129.

THOMAS HARDY, Next Crescent Hotel, Victoria Cre scent, NANAIMO, B.C. **BOTANIC DRUGGIST**
IIRISING—the celebrated Blood Purifier Purley Vegetable Preparations
Indigestion Pills Cholera Mixture Female Corrective Pills File Ointment

four miles east of Vancouver; mails daily; fare 20 cents. For list of residents see Hastings.

BURGOYNE BAY.

SAMUEL MAXWELL, POSTMASTER AND ASSESSOR.

Burgoyne Bay, a settlement on the West side of Salt Spring Island in the Dominion Eelectoral District of Nanaimo and Provincial of Islands. It lies north of Sansum Narrows and is a narrow indentation terminating in a sandy head, affording good anchorage for vessels. There is a post, money order office, one hotel and four stores; nearest telegraph and express office, Duncan's Station; nearest banking point, Victoria, 40 miles; communication by steamer from Victoria, fare, $2; Nanaimo, 30 miles; fare, $1.50. The principal industry is fruit and sheep raising. There are three churches, Episcopal, Roman Catholic and Methodist, also four schools, Population about 250.

Akerman, Jos, storekpr
Alsen, Chas, fmr
Arnold, Geo, fmr
Cartwright, A, fmr
Crate, Adolphus, fmr
Dukes, Geo, fmr
Dukes, Walter, fmr
Finniss, Geo, fmr
Fisher, Geo, fmr
Ford, Fredk, fmr
Gyves, Michael, fmr
Haskens, Edwin, fmr
Houl, Chas, fmr
Houl, Jas, fmr
Kahans, Jno Harem, fmr
Lee, Ed, fmr
Lee, Thos, fmr
Maxwell, David, fmr
Maxwell, John, fmr
Maxwell, Richard, fmr
Maxwell, Sml, postmaster
McDonald, Chas, fmr
Miller, John, fmr
Mundon, Hy, fmr
Musgrave, Ed, fmr
Nightingale, Jos, fmr
Noanna, Wm, fmr
Palna, Jno, fmr
Pollard, Hy, fmr
Raby, Chas, fmr
Raynes, Alf, fmr
Raynes, Fred, fmr
Roberts, John H, fmr
Rogers, Hy N, storekpr
Russell, Chas T, fmr
Shepard, Geo, fmr
Shepard, H S, fmr
Sparrow, Jno C, fmr
Tahuney, Jos, fmr
Walsh, Jno Jas, fmr
Wilson, Alex, fmr

CACHE CREEK.

(See Bonaparte Valley.)

POSTMASTER, JAMES CAMPBELL.

Cache Creek Valley, in the Electoral District of Yale is situated on the Cariboo wagon road, six miles from Ashcroft, fare $1. Nearest railway station, telegraph and express office, Ashcroft. All stages running from Ashcroft to Barkerville pass through the centre of the valley. It is almost entirely devoted to agriculture, some of the best farms in British Columbia being found here. The Bonaparte valley is settled as far as 124 mile house, when the Cariboo wagon road turns off Northward.

Campbell, James, stock raiser
Collins, John, stock raiser
Connor, Chas, herder emp J Wilson
Duck, Kee, general dealer
Dunn, Thomas, farm hand emp C A Semlin.
Fehr, W, farm hand C A Semlin
Finney, George, coal mine owner and fmr, Hat Creek
Gallagher, Hugh, fmr
Galpin & Co, stock raisers, G B Martin, mgr
Gee, Zep, general dealer
Godin, Wm, farm hand emp B F English
Hanez, J H, fmr, Hat Creek
Jamieson, Robt, fmr
Martin, G B, MPP, mgr Galpin & Co
McCormack, M, fmr, Hat Creek
McDonald, A, fmr, Hat Creek
McLeod, Daniel, teamster
Mitchell, G H, fmr
More, Thomas, emp J Wilson
Parke, Philip, fmr and stock raiser
Parke, Thos, fmr and stock raiser
Phare, Richard, teamster
Pinchard, Robt, farm hand Galpin & Co
Quirk, Thos, fmr

See Our Mackintoshes, Melissa and Rigby, Waterproofs, Umbrellas, Etc. 97 Johnson St. **B. Williams & Co.**

F. G. RICHARDS, Jr. Real Estate, Financial and Insurance Agent
No. 51 Yates Street,
VICTORIA, B.C.

Reynolds, James, fmr hand Galpin & Co
Rowe, Daniel, fmr
Sanford, W A, fmr
Semlin, Charles A, M P P, fmr and stock raiser
Squires, Newman, stockman
Stevenson, George, fmr and hotel prop
Todd, William, fmr
Trimble, Charles, foreman Galpin & Co
Watson, George, fmr

CHEMAINUS.

(Including Lewisville.)

POSTMASTER AT CHEMAINUS, E. J. PALMER.

In the Dominion Electoral District of Vancouver and Provincial of Cowichan. A town on the E. & N. R. R., 52 miles from Victoria; fare, $2.50: Post and money order office, telegraph and express office, E. & N. railway; nearest banking point, Nanaimo; there is also steamboat communication from Victoria, the boat leaves Victoria every Tuesday at 5 a. m., returning the Friday following; fare, $2.00. It is a farming and lumbering district on the east coast of Vancouver Island. To the east lays Stuart channel and the northern end of Salt Spring Island, to the south Somenos and Comiaken districts. The principal settlement is at Horseshoe Bay, a capacious harbor in the northeast corner of the settlement. The whole district, lying as it does in the northern part of Cowichan settlement through which the pretty stream named the Chemainus river flows affords one, some of the most beautiful and picturesque scenery on the coast, also some of the finest fishing and hunting.

The principal industry of the section are the Chemainus mills, owned by the Victoria Lumber & Manufacturing company, E. J. Palmer, Esq., manager. These mills, which are a marvel of arrangement and capacity, are a credit to all concerned therewith and are without exception, unsurpassed on the Pacific coast, employing nearly 200 men, with a cutting capacity of 200,000 feet per day; the company also own and operate a large store, carrying a varied and most useful stock of goods. Lewisville, named after its founder, Mr. S. G. Lewis, one of the most popular men on the line of the E. & N. railway, is a thriving village near the station. There are two hotels, Mr. Matthew Howe being the proprietor of one, and Mr. S. G. Lewis the other.

Kuper Island.—In the Island District. Laying to the south of Thetis Island, and both about five miles from Chemainus, the nearest railway station, post, telegraph and express office; steamer from Victoria, distance 40 miles: fare, $2.00.

Osbourne Bay.—A spacious bay at the southern extremity of the district.

Allan, R H, teacher
Blayney, Chas, fmr
Bonsell, Henry, fmr
Burchell, H, fmr
Caldwell, Peter, blksmh
Campbell, Nelson W, fmr
Conway, Thos D, station agt E N Ry
Crocker, Saml, fmr
Crook, J, night watchman
Crozier, Jas, gang edger man
Curran, Wm H, fmr, Thetis Isld
Davis, Joe, screw turner
Davis, John T, logger
Dawson, John Wm, bookkpr
Donkele, Rev Gustave, R C priest, Kuper Isld
Ender, Herbert, fmr

HERBERT CUTHBERT & COMPANY,
Auctioneers to PROVINCIAL CATTLE MARKET, Victoria, B.C.
Market Held Every Wednesday.
Stock received from all parts of the Province.

Insure With WOODS & GAMBLE,
Life, Fire, Accident and Marine. NEW WESTMINSTER, B.C. P.O. 246.

WEILER BROS., Victoria, B.C. Are Agents for Crossley & Son's Fine Carpets.

Hudson's Bay Company Direct importer of Havana Cigars.
VICTORIA, B.C.

Evins, Henry, sawmill hand
Fall, H T, tallyman
Gibbs, Reginald, fmr
Gibson, Capt J, master mariner
Granville, Geo, logger
Gray, Mrs S, boardinghousekpr
Gustafson, Olaf, carpt
Hewetson, John, bookkpr
Hop, Chung, laundryman
Horseshoe Bay Hotel, Matthew Howe, prop
Howe, Matthew, prop Horseshoe bay hotel
Howe, Arthur, butcher
Kersley, Geo, fmr
Lewis, A, clerk, emp Saml G Lewis
Lewis, Saml G, Lewisville hotel and store
Mace, N, foreman logging camp
Mainguy, Daniel W, fmr
Maron, L, mill hand
McGarry, James, fmr and carpt
Miller, Wm A, fmr
Neal, Jas, sr, milkseller
Palmer, Ed J, sawmill mgr and p m
Pearson, Joe, machinist
Pearson, John P, planer
Peiffer, Wm, engr
Porter, Geo, sawmill hand
Porter, Geo R, J P, fmr
Pottinger, David, storekpr
Ransom, Herman, fmr
Raymond, E, fmr
Rice, J W, boom man
Roberts, R P, fmr
Roberts, Rev R J Epis missionary, Kuper Isld
Robertson, Mrs H, widow
Sitwell, Harvey W, sheep fmr, Thetis Isld
Smith, Wm, sawmill hand
Telford, R, teacher
Tennison, H, teamster
Troughton, F T, doctor
Warnock, Jas, screw turner
Westhaver, J D, millwright
Wilson, Jas, section foreman

CHILCOTEN.

POSTMASTER, G. DESTER.

Chilcoten, in the Electoral District of Cariboo, Williams Lake division, is an open country. At present stock raising is the only industry, as means of communication are very bad. Game is very plentiful and occasional hunting parties go from the coast there for the sake of sport. The climate is very dry and healthy, while the winters are rather cold. Crops require irrigation, but water is plentiful. At present it is reached by stage from Ashcroft, distances 250 miles, change at Soda Creek, distance, 40 miles, which is the nearest telegraph station. Population about 50.

Beaumont, F M, stk raiser
Becher, F M, fmr
Cornell, J G, stk raiser
Dester, G, postmaster
Drummond, M G, stk raiser
English, Frank, cowboy
Gibson, E A C, cowboy
Home, A, cowboy
Jones, Wm, cowboy
Mac, Laggart, sawyer
Meldum, Thos, fmr
Moon, C, cowboy
Ross, M C, stk raiser
Ross, Murdock, stk raiser
Strouss, W M, stk raiser
Swanson, W, fmr
Sword, Thomas, packer
Wyley, Moses, stk raiser

CHILLIWACK.

POSTMASTER, SAMUEL MELLARD.

A municipality and town of the same name on the south bank of the Fraser river in the Dominion and Provincial Electoral District of New Westminster. The municipality of Chilliwack contains within its bounds, township 26 and apart of 22, 23 and 24. It is bordered on the north for a distance of 15 miles by the Fraser river on the southwest by Sumas lake and river. It is a very fertile valley, from 10 to 15 miles wide, surrounded by high mountains. This section is one of the most productive farming districts in the Province and all kinds of fruits and cerals ripen to perfection. The postoffice is centrally located and has three sub-offices viz: Sumas, 6 miles West; Sardis, 4 miles south; Cheam, 4 miles east also a money order and Postoffice Savings bank; office hours, 9 a m to 6 p m. Money order and savings bank business, 10 a m to 4 p m.

Machinery For the Sampling, Crushing, Stamp Milling, Concentration, Amalgamation, Chlorination, Lixiviation, Roasting, Smelting, Refining and Electrolytical treatment of Ores
FRASER & CHALMERS, Chicago, Ills. Corliss Engines and Steam boilers.

We Employ More Hands and More capital than all oth Binderies in the Province.
R. T. WILLIAMS, 28 Broad Street, Victor

Fraser & Chalmers, Chicago, Ills., U.S.A.,
MINING MACHINERY, CORLISS ENGINES, STEAM BOILERS AND METALLURGICAL PLANTS.

There is a telegraph and express office, nearest banking point, New Westminster, distance, 50 miles. There is daily communication by steamer with New Westminster and all points on the Fraser river. Nearest railway station, Harrison river, C P R, distance, 5 miles. A fine town has been surveyed by the Chilliwack Railway company, about half a mile from the present town and at the rate building operations are now going the two towns will shortly be connected. The educational facilities are good; there being eight schools, with efficient teachers; there are also six churches, three hotels, twenty stores and one convalescent home. A new fruit cannery was started last year, and, judging from the amount of fruit grown in the valley, will prove a profitable undertaking; there is also a grist mill, two saw mills and brick yard. In fact the municipality seems to have entered an era of prosperity which only needs the building of the railway already surveyed, to give it better transportation facilities with the neighboring towns; to make Chilliwack rank among the leading towns of British Columbia, situated as it is in the centre of one of the finest agricultural and fruit growing districts in the Province. The Dominion Government Experimental farm is also within easy reach of Chilliwack and so are the famous Harrison Hot Springs. A survey for the Chilliwack Railway has been made and work commenced. To the home seeker, tourist, sportsman or city resident seeking pleasure and relaxation from business and professional cares, Chilliwack has inducements second to no place in the Province, Population about 3000.

Aird, John, fmr
Allen, Rev W B, English Church
Allitt, Charles, fmr
Anderson, John, fmr
Armstrong, James, fmr
Arnould, Joseph, fmr
Arnould, Robert, fmr
Ashwell, & Sons, merchants
Ashwell, George, merchant
Ashwell, Geo R, J P, gentleman
Ashwell, Henry, merchant
Baily, James, carpt
Ballam, Robt, fmr
Banford, George, fmr
Banford, John, fmr
Banks, Joseph, fmr
Bartlett, Beattie, livery stables
Bartlett, Thomas, fmr
Bayly, Wm H, fmr
Bell, A J, saddler
Bell, Charles, fmr
Bell, George, fmr
Bell, William, fmr
Bellrose, George, fmr
Benson, A W, fmr
Bent, J Howe, real estate and ins
Bowell, Rev, Methodist minister
Bradshaw, B S, carpt
Branchflower, Wm, fmr
Branick, Joseph, fmr
Branick, Matthew, fmr
Brown, Charles, fmr
Brown, Jas W, fmr
Bruce, James, fmr
Campbell, John, fmr
Campbell, John A, butcher
Campbell, Mrs S C
Carr, David, fmr
Carter, Charles, fmr
Carter, Thomas, fmr
Carter, Wm, fmr
Castleman, A, fmr
Cawley, Mrs I, ——,
Cawley, S A, fmr
Cawley, Wm, fmr
Chadsey, Sas L, fmr
Chapman, Benj, fmr
Chapman, Jas H, fmr
Chapman, John, fmr
Chitten, George, fmr

FARM STOCK SALES, REAL ESTATE
And Furniture Sales Conducted in any Part of the Province
By HERBERT CUTHBERT & COMPANY, Victoria, B.C.

The Hotel Victoria
On American and European plan. Artistically furnished. Exclusively first-class
Finest sample rooms in the Dominion free to commercial men.
Corner Government and Johnson Streets, Victoria, B.C.

NANAIMO FOUNDRY, Iron and Brass Founders and General Machinists.
T DOBESON, N W DOBESON. All Kinds of Repairs, Land and Marine.
NANAIMO, B.C.

Open Day and Night. **Victoria Transfer Co., Ltd.** Largest in the Province
21 and 23 Broughton Street, Victoria, B.C. Tel. 120.

THOMAS HARDY Next Crescent Hotel, Victoria Crescent NANAIMO, B.C.
HERSING, the Celebrated Blood Purifier
Indigestion Pills Female Corrective Pills
BOTANIC DRUGGIST
Purley Vegetable Preparations
Cholera Mixture Pile Ointment

Colquhoun, Ernest, fmr
Coverdale, Thos, nurseryman
Cramers, W J, barber
Cremer, Chas, barber
Cross, John, fmr
Cruickshanks, Alex A, fmr
Cruickshanks, M, teamster
Davis, Chas C, fmr
Dempster, Wm, fmr
Denholm, John, fmr
DeWolf, W H, gentleman
Dinsmore, J A, fmr
Dinsmore, Thomas, fmr
Evans, Chas, fmr
Evans, J A, fmr
Evans, Mrs Jane
Everall, T P, fmr
Ferris, W F, merchant
Finney, Chas, fmr
Ford, Charles, fmr
Ford, James, fmr
Ford, John, fmr
Ford, Sidney, fmr
Ford, Wm, fmr
Gardners, Chas, carpt
Gibson, George, fmr
Gibson, John, fmr
Gibson, Joseph, fmr
Gill, Wm, fmr
Gillanders, A H, furniture
Gillanders, Donald, fmr
Gillanders, Joseph
Gillanders, Milton F
Good, George, fmr
Goodell, F H, fmr
Graham, John, carpt
Grant, J J, gentleman
Greer, Fred, fmr
Greyell, Emanuel
Greyell, David, fmr
Gwynne, Vaughan D E, fmr
Hall, W B, fmr
Hardy, J W, plasterer
Harrison, Mrs M, Harrison hotel
Henderson, A C, merchant
Henderson, Dr, physcian
Henderson, J C, merchant
Henderson, S C, gentleman
Henderson, Thos H, merchant
Higginson, C T, fmr
Higginson, James, fmr
Higginson, William, fmr
Hodges, S L, fmr
Hopkins, N R, fmr
Huston, John, fmr
Irwin, B A, merchant
Irwin, Thos H, fmr
Jackman, Thos, fmr
Jackman, W T, newspaper prop
Jess, Alex, fmr
Jesperson, Henry, fmr
Jessop, Grant, druggist
Johnston, I, boot store
Johnston, J P, gentleman
Kennedy, D J, fmr
Kickbush, George, fmr
Kipp, E A, crpt
Kipp, Henry, fmr
Kipp, Isaac, fmr
Kitchen, Thos E, M P P, gentleman
Knox, A D, fmr
Laidlaw, Thos, fmr
Lambert Bros, brick works
Lay, Thos, baker
Lickman, Francis, shingle mill
Lindell, A F, fmr
Lundy, G F, Queen's Hotel
Macdonald, Wm, mail carrier
Mackay, John, fmr
Mackay, J R, Rev, Presbyterian
Marshall Bros, painters & car'ge bldrs
Mathewson, Alex, fmr
McConnell, Jas, fmr
McCutcheon, John, telegraph office
McDonald & Henderson, painters
McGillivray, D, J P, merchant
McGowan, Wm, book-keeper
McGuire, Jas H, fmr
McIntosh, R J, boot store
McKeever, Geo, fmr
McLean, M, fmr
McLennan, Alex, fmr
McRae & Campbell, butchers
McRae, Peter, fmr
McSween, M, fmr
Melhuish, George, mgr fruit cannery
Mellard, Samuel, J P, postmaster
Mennell, Arthur, fmr
Menzies, Joseph, teamster
Mercer, James, fmr
Mercer, John, blksmth
Miller, J W, fmr
Muirhead, James, fmr
Munro, Alex, fmr
Munro, C W, fmr
Munro, James, tinsmith
Munro, Nicholas, fmr
Murray, James, fmr
Nelmes, D T, fmr
Nelmes, W B, fmr
Nelson, A M, com mercht
Nelson, James, fmr
Nelson, Thomas, fmr
Nevin, David, blacksmith
Nicholson, A, fmr

Eastern Tailor Made Suits To Measure. Fit and Finish Guaranteed.
See our Samples and Prices. B. Williams & Co., 97 Johnson st.

F. G. RICHARDS, Jr. Real Estate, Financial and Insurance Agent
No. 51 Yates St., Victoria, B.C.

Nowell, R, farmer
O'Mears, Alfred, fmr
O'Mears, B, fmr
Paisley, L W, real estate
Parker, John, fmr
Parry, Wm, fmr
Parry, Alfred, fmr
Patterson, Jas, lime kilns
Peers, Jos, fmr
Prest, Wm, fmr
Procter, Hy, fmr
Prowse, R W, fmr
Reece, J, fmr
Reeves, A, fmr
Reeves, Geo, fmr
Robinson, Amos, saddler
Robertson, A J, jewellers
Rose, Wm, millinery and fancy goods
Russell, John, fmr
Ryder & Jess, dressmakers
Ryder, C S, fmr
Ryder, John, fmr
Smith, Andrew, fmr
Smith, J S, bees and incubators
Smith, Richard, fmr
Walker, Chas, fmr
Walser, A P, fmr
Webb, Chas, fmr
Webb, Geo, fmr
Webb, H, deputy sheriff
Wells & Son, fmr
Wells, A C, J P, gentleman
Wells, E A, cheese factory
Wilkinson, J T, reporter
Wilson, Wm S, carpt
Wittie, T, carpt
Wood, W M, teacher
Young, Chas, fmr

CLAYTON.

POSTMASTER, CHAS. C. CAMERON.

Clayton, in Surrey municipality and Dominion Electoral District of New Westminster, postoffice, mails are received twice a week. It is a station on the New Westminster Southern Ry communication by rail twice a day. Nearest telegraph express office and banking point, New Westminster, nine miles. There are two churches, Methodist and Presbyterian, also two schools. The principal industry is farming. Population, about 300. Fare, from New Westminster, 75 cents; steamer landing, Port Prills, 4 miles.

Archibald, Thos, fmr
Bennett, Thos, fmr
Blackwood, fmr
Boas, L, farmer
Bothwell, Jas, fmr
Bothwell, Thos, fmr
Brooks, Albert, fmr
Cameron, Chas C, P M, fmr
Cann, Geo W, fmr
Davis, L, fmr
Durak, Chas H, fmr
George, Ellis, fmr
George, Enos, fmr
Gordon, Alex, fmr
Gowan, Ed, fmr
Hardy, Geo, fmr
Hicks, Ezra, fmr
Stady, Henry, fmr
Stady, John, fmr
Stevenson, Maxwell, contractor
Stewart, Thos, fmr
Stuart, G M, fmr
Street, A T, fmr
Street, C L, saw mills
Street, Herbert, saw mills
Sutherland, A J, carpt
Sweetman, M, fmr
Templer, Chas, gentleman
Ternan, H W, real estate
Thompson, Capt, surveyor & engineer
Thomson, A H, fmr
Thomson, Robt, teamster
Thomson, W Geo, teacher
Thorburn, Robt, fmr
Trethewey, James, saw and flour mills
Turner, Chas, fmr
Turner, S J, carpt
Tytler, F J L, civil engineer, C M C
Vickerson, E, fmr
Vickerson, W J, fmr
Virgie, Chas, fmr

The Leading Auctioneers in British Columbia
HERBERT CUTHBERT & COMPANY
Conduct Auction Sales of Farm Stock, Real Estate and Furniture

WEILER BROS., The Leading Furniture Dealers, VICTORIA, B.C.

ORES
MACHINERY
For the Sampling, Crushing, Stamp Milling, Concentration, Amalgamation, Chlorination, Lixivation, Roasting, Smelting, Refining and Electrolytical Treatment of
FRASER & CHALMERS, CHICAGO, ILLS., U.S.A.

Hudson's Bay Company Wholesale Grocers and Wine Merchants.
VICTORIA, B.C.

MACHINERY for the Sampling, Crushing, Stamp Milling, Concentration, Amalgamation, Chlorination, Lixivation, Roasting, Smelting, and Electrolytical Treatment of Ores. FRASER & CHALMERS, Chicago, Ills, U.S.A.

Hintz, Alf, fmr
Inglis, Robt, fmr
Johnson, Wm D, fmr
Lawrence, Geo, fmr
Martin, E, fmr
McCallum, Chas, fmr
McCallum, Jos, fmr
McKenzie, Jos, fmr
Montgomery, Jno, fmr
Morton, Jno, fmr
Parks, Jos, fmr
Redmond, Geo, fmr
Richardson, Chas, fmr
Routley, Jno, fmr
Routley, Gordon, fmr
Routley, Wm, fmr
Routley, Thos, fmr
Smith, Alf, fmr
Stone, Ed, fmr
Stone, Geo, fmr
Stone, Wm, fmr
Sutherland, David, fmr
Ward, Albert, fmr
Watkins, Benj, fmr
Watkins, Saml, fmr
White, Francis, fmr
White, Geo, fmr
Williams, Jos, fmr
Williams, L, carpt
Wiltshire, —, fmr

COWICHAN

POSTMASTER, G. B. ORDANO.

Cowichan, a subdivision of the district of the same name, is situated on the East coast of Vancouver island, in the Dominion Electoral District of Vancouver and Provincial of Cowichan. Communication by steamer from Victoria, distance, 28 miles, fare, $1.75, also by Esquimalt and Nanaimo Ry to McPherson station, thence by stage to or from wharf, distance, 3 miles, fare, 50 cents. Nearest telegraph and express office, Cobble Hill. Agriculture is the principal industry of the settlers. The soil being noted for its productiveness. In addition to agriculture lumbering is carried on extensivaly there are also several quarries worked.

Bartlett, Geo, fmr
Douglas, Rodgers, fmr
Kinneas, James, gentleman
Musgrave, Edward J P, stock raiser, Salt Spring Island
Nelson, John, fmr
Ordano, Baptisto, labr
Ordano, G B, postmaster, hotel and storekpr
Shaw, Thos B, fmr and carpt
Shearing Wm J, fmr and carpt
Vicevich, Thomas. fisherman

COMOX DISTRICT.

COMOX, POSTMASTER, J. B. HOLMES; GRANTHAM, P. M., MRS. GRIEVE; SANDWICK, P. M., ERIC DUNCAN.

Comox—The southern postal division of Comox District in the Provincial Electoral District of Comox and the Dominion Electoral District of Vancouver. It is the landing place of the weekly steamer from Nanaimo, distant about 60 miles, and 10 miles by wagon road from Union Mines. There are two hotels and two stores. Elk Hotel, proprietor, Wm. Sharp; and Lorne Hotel, proprietor, Sam. J Cliffe. The Knights of Pythias have erected a large hall here, and there is a public school; also a Roman Catholic Church and Episcopal Church. Population about 200.

Comox—Taken collectively as a district, is situated about 140 miles north of Victoria, and on the east coast of Vancouver Island, known on the coast charts as Port Augusta, but familiarly known by the Indian name Comox, is divided into three postal divisions, namely, Comox, Grantham and Sandwick. It has communication with Victoria and Nanaimo by steamboat, and lying, as it were, in the track of the Alaska and Northern steamship lines. It is the largest settled farming district on the island, and is fast becoming one of the most beautiful settlements in the Province. It possesses a fine harbor, and the only one on the east coast north of Nanaimo. Many lumbering camps are erected in the neighborhood, and the Union mines, owned by the Union Colliery Co., turn out a large quantity of excellent coal. The soil is of the best, agriculture, lumbering and coal mining are carried on extensively. A drive or walk through its peaceful valleys dotted with farms in a high state of cultivation,

See Our Boys' Suits and Overcoats, the Best Assortment in the City. Prices Low. Quality Good.
B. Williams & Co., 97 Johnson Street, Victoria, B.C.

MINING MACHINERY, Corliss Engines, Steam Boilers and Metallurgical Plants.
FRASER & CHALMERS. Chicago, Ills., U.S.A.

would prove to the observer the fertility of the soil. There is no better place for the sportsman on the island, deer, elk, wolf, bear, panthers, geese, in fact every kind of game is to be found in the vicinity; also different species of fish, such as salmon, trout, whiting and cod, are to be found in abundance in the streams, lakes rivers and waters that surround the district. The educational and religious facilties are well looked after, there being several schools and churches of different denominations, which hold regular services. It has every convenience of a village, there being two hotels, three stores, a public hall, butcher shops, etc. Farms may be bought at reasonable rates, both improved and unimproved. Three miles from this settlement lies the rising town of Courtney, which is fast becoming a town of importance. It is surrounded by coal fields and is close to the proposed railway extension. It has quite a number of settlers, who have built their homes there. The saw mill owned by Urquhart Bros. is here, and is in good running order, it also contains a fine hotel, of which Mr. Grant is proprietor; also stores and a livery stable.

Grantham—Is the northern postal division of Comox District, Comox and Sandwick both lying to the south of it. It is entirely a farming section and has a public school, but no churches or hotels. A wagon road runs from Grantham to Sandwick 3½ miles, to Comox 7 miles, and to the Union mines about 9½ miles. Population, 60.

Sandwick—The middle postal division of Comox District. Grantham to the north, Comox to the south. Has a population of about 360. It is in the Dominion Electoral District of Vancouver, and the Provincial Electoral District of Comox. It is distant from Comox landing 4 miles, Union Village 6 miles, and from Nanaimo 65 miles. John J Grant is the proprietor of the Riverside Hotel, which affords good accommodations. It contains many beautiful farm lands, farming being the principal industry. Communication is carried on weekly, both by steamer from Nanaimo and wagon from Comox and Union mines. Two public schools, one Church of England and one Presbyterian Church affords both educational and religious instruction.

Buttles Lake—A large, beautiful, irregular lake, lying to the west of Comox District.

Baynes Sound—Separating Denman Island from the Mainland, is a long, narrow channel of considerable depth and affording good anchorage. It indents the west shore of the district.

Straits of Georgia—The northern extremity of which is west of Comox, is entered by two passages, Haro Straits and Rossario Strait, both leading from the Juan de Fuca Straits. It separates the Mainland from Vancouver Island, leads to New Westminster by the Fraser River and to Vancouver by Burrard Inlet.

Texada Island—A large island lying to the north of the Gulf of Georgia, and noted for its minerals. It is 40 miles long and 10 miles wide. The principal industry is mining.

Comox, including Sandwich and Grantham. C, Comox; S, Sandwich; G, Grantham.

Anderson, W B, constable and tax collector, C

Anderton, John, carpt, C

HERBERT CUTHBERT & COMPANY,
Real Estate, Furniture and General Auctioneers, Commission Agents, Corn Merchants and Exchangers. Victoria, B.C.
Grain sold by private treaty in large quantities by sample.

The HOTEL VICTORIA On American and European plan. Artistically furnished. Exclusively first-class. Finest sample rooms in the Dominion free to commercial men. Corner Government and Johnson Streets, Victoria, B.C.

NANAIMO FOUNDRY, Iron and Brass Founders and General Machinists.
T DOBESON
N W DOBESON, All Kinds of Repairs. Land and Marine.
NANAIMO, B.C.

Victoria Transfer Co., Ltd. Uniform Rates for Hacks and Baggage. Good Drivers, Horses and Vehicles.
21 and 23 Broughton Street, Victoria, B.C. Tel. 129

THOMAS HARDY Next the Crescent Hotel, Victoria Crescent, NANAIMO, B.C.
Indigestion Pills THE CELEBRATED **IIRISING** BLOOD PURIFIER Cholera Mixture
Female Corrective Pills **Parley Vegetable Preparations** Pile Ointment
BOTANIC DRUGGIST

Anderton, William, fmr, C
Bailey, William, laborer, S
Baird, John, laborer, C
Bakewell, James, blacksmith, C
Beckensell, Thomas, fmr, C
Beech, William, fmr, G
Bennett, John B, teacher, S
Berkeley, John R, road foreman, C
Bowler, James, fmr, S
Bridges, Charles, fmr, C
Brown, W R, clerk, C
Burns, Frederick, fmr, S
Cairns, Thomas, fmr, C
Carter, Richard, fmr, C
Carwithen, Reginald, fmr, S
Casey, Lewis, logger, C
Clarke, James, fmr, S
Clay, E J, baker, C
Cliffe, Lucius, laborer, C
Cliffe, Samuel J, hotel keeper, C
Coates, John A, carpt, S
Crawford, A B, fmr, C
Crawford, S F, fmr, S
Creech, Samuel, Gov't agent, C
Creech, Edward, laborer, S
Cunliffe, Franklin, fmr, S
Curtis, James M, civil engineer, C
Davis, Isaac, fmr, S
Davis, Leonard, fmr, S
Derbyshire, James, laborer, C
Donohue, Mike, laborer, C
Dorman, Frank, land owner, C
Drabble, Geo F, surveyor, C
Duncan Bros, merchant, S
Duncan, Eric, fmr, S
Dunvan, Oliver, fmr, S
Duncan, Robert, fmr, S
Duncan, William, fmr, S
Durand, Rev, A B, R C Priest, C
Fitzgerald, Joseph, butcher, C
Fraser, Rev Alex, Presbyterian min, S
Fraser, John, fmr, S
Fraser, John W, milkman, C
Freer, William, fmr, G
Fulton, Arthur, butcher, S
Fulton, John, laborer, S
Gage, Walter, fmr, C
Graham, Alexander, bartender, C
Graham, James, laborer, C
Graham, Robert, hotel keeper, C
Graham, Thomas, laborer, C
Grant, John J, hotel keeper, C
Gibson, Matthew, laborer, S
Grieve, Berkeley, fmr, C
Grieve, George, fmr, C
Grieve, John, fmr, C
Grieve, Joseph, fmr, G
Grieve, Mrs, postmistress, G
Grieve, Thomas, fmr, G
Grieve, William, fmr, C
Halliday, Ernest, fmr, S
Halliday, James A, teacher, S
Halliday, W M, carpt, S
Hardy, John, fmr, C
Hardie, Thomas, laborer, C
Harmston, W E, fmr, C
Harrigan, W J, fmr, C
Harvey, Walter, Custom House officer, C
Hetherington, John, fmr, C
Hooper, Charles J, laborer, C
Holmes, Joseph B, P M, mer, C
Holmes, J, laborer, S
Howe, George, butcher, C
Hull, Geoge, clerk, C
Johnson, John, fmr, G
Jones, David, expressman, S
Jones, William, laborer, S
King, John, fmr, S
Kirby, Thomas, fmr, G
Kirby, Harry, laborer, G
Kirkpatrick, Wm, laborer, C
Knox, William, laborer, C
Lambert, Nathaniel, teamster, C
Ledingham, Alex, fmr, G
Lever, Thomas, fmr, G
Lewis, William, fmr, C
Lytell, Matthew, fmr, C
Mason, John, laborer, C
Matthewson, W A, fmr, C
McArdle, Maurice, teamster, C
McCann, John, carpt, C
McConnell, Roderick, gentleman, C
McDonald, John, laborer, C
McDonald, Geo G, fmr, C
McIver, James, fmr, G
McKelvey, Adam, fmr, C
McKelvey, Stafford, fmr, C
McKenzie, John W, blacksmith, C
McMillan, David, bartender, C
McPhee, Joseph, merchant, C
McQuillan, Henry, fmr, S
McQuillan, Robert, laborer, S
Millett, E J, carpt, C
Miller, James, fmr, C
Miller, John, fmr, C
Miller, William, barber, C
Milligan, Archibald, fmr, S
Moffatt, Joseph, laborer, S
Moore, Joseph, clerk, C
Morrison, Hugh, laborer, S
Mundell, John, fmr, S
Muschamp, Emerson, clerk, C
Parkin, Robert, fmr, S
Parkin, William, fmr, S
Phillips, Edward, fmr, G

The Latest Improvements in Book-binding and Paper Ruling. **R. T. WILLIAMS** 28 Broad st., Victoria.

F. G. RICHARDS, Jr. Real Estate, Financial and Insurance Agent. 151 Yates Street, Victoria, B.C.

Piercy, James, laborer, S
Piercy, John, fmr, C
Piercy, Henry, fmr, C
Piercy, Matthew, fmr, C
Piercy, Matthew H, fmr, G
Piercy. Samuel, fmr, C
Pritchard, J A, logger, C
Rabson, Charles, logger, C
Rees, James. fmr, S
Rennison, Walter, fmr, S
Rennison, William, blacksmith, S
Robb, William, fmr, C
Robbins, F W, teacher, S
Roberts, Samuel, laborer, C
Robertson, Thomas, laborer, C
Rollings, Edward, shoemaker, C
Rosborough, Thomas, laborer, C
Ross, Henry W, fmr, C
Rowan, John, laborer, C
Salmond, Alex, fmr, G
Scharschmidt, P, physician, C
Seawright, James, laborer, S
Sharp, William, hotel keeper, C
Smith, Horace, shingle maker, G

CASSIAR.

(Including McDame Creek and Laketon.)

The District of Cassiar is situated in the north-western portion of the Province. It is almost entirely a mining district, there being only a few farms along the Stickeen river, which supply the miners with vegetables. The features of the country are mountainous. The rivers and lakes are numerous and teem with fish, while game of all kinds abound.

McDame Post or Sylvester Landing is on the left bank of the Dease river, just below the junction of McDame Creek with Dease river. The Hudson's Bay Company has a trading post here.

Liard Post is on the left band of Liard river, opposite the confluence of the Dease and Liard rivers. Here also is a Hudson's Bay Company's post.

Farm Stock Sales, Real Estate and Furniture Auctions
Conducted in All Parts of the Province by
HERBERT CUTHBERT & COMPANY, The Leading Auctioneers Victoria, B.C.

Smith, W C, fmr, G
Snow, Allan, fmr, G
Stewart, Daniel, fmr, C
Stewart, Hugh' plasterer, C
Stewart, James, laborer, C
Stoughton, Charles, fmr. S
Strother, W T, physician, C
Sutherland, James, teacher, G
Swan, William, laborer, C
Thomas, Evan, milkman, S
Thorndyke, D H, laborer, C
Urquhart, Alex, fmr, C
Urquhart, Harold, lumberman, C
Urquhart, John, lumberman, C
Viles, Frank, laborer, C
Viles, Thos W. fmr, C
Watt, Michael, laborer, C
Westwood, C C. fmr, C
Westwood, M T C, fmr, C
Willemar, Rev J X, Church of England clergyman, S
Williams, David, fmr, C
Williams, John, fmr, S
Wilson, Jeremiah, Baker, C
Woods, Thos, teamster, C

Black River Post, on the left band of the Black river, a little below the confluence of the west and south branches, about 100 miles from McDame Post.

Centreville, or McDame Town. is about 14 miles north-west of Sylvesters Landing, on the left bank of McDame Creek. Here is situated the Court House, Calbraith, Grant & Cook's general store for the supply of the miners, with Edward Metcalf store-keeper and collector of revenue for the Government of British Columbia. The principal mining on McDame Creek extends about a mile above the town, and two miles below, while about four miles above town is Holloway's Bar on the right bank of McDame Creek.

Estimates of gold taken out of these sections during 1889 was $28,310. The Chinese here have a small farm, and raised in the summer of 1890 about seven or eight tons of potatoes,

Interior Woodwork Office and Bar Fittings Made to Order by WEILER BROS.

Go to WOODS & GAMBLE, NEW WESTMINSTER, B. C., for City and Farm Property. Also Loans on Mortgages.

Hudson's Bay Company European and English Groceries, Wines and Liquors, Free and in bond

besides other vegetables. The population consists of 18 whites, 2 colored, 1 Mexican, and 41 Chinese. Communication in the summer once a week by H. B. Co.'s boat from Porter's Landing, foot of Dease lake. In the winter there is only very occasional communication.

Allen, John P. Snow Creek, miner
Brown, Henry, Gold Creek, miner
Buckley, Thomas, Poor Man's Creek, miner
Callbreath, C, telegraph clerk
Callbreath, J K, packer, telegraph c'k
Cook, G W, Callbreath, G & Co. mer, Laketon
Clunes, Collin, McDame Post, clerk, H B Co
Dower, Edward, McDame Creek, miner
Edwards, Henry, Black River Post, fur trader, H B Co
Egnell, Albert, Liard Post, fur trader, H B Co
Everson, C, miner, Thibut, clerk
Hankin, Herbert Charles, McDame Post, clerk, H B Co
La Montague, John, junction Black River, trader
Mitchell, John, Quartz Creek, miner
Metcalf, Edward, Centreville, McDame Creek, clerk and collector
Moore, John, Holloway's Bar, miner
McCuaig, Donald, Quartz Creek, miner
McClure, M, miner, Dease Creek
McDonald, Kenneth, Nathaniel Logan, McDame Post, trader, H B Co
McTavish, George Simpson, McDame Post, trader, H B Co
Nissen, Christopher, Holloway's Bar miner
Pickup, Joseph, Holloway's Bar, miner
Porter, Jas, & Son, Laketon
Rees, John, Holloway's Bar, miner
Smith, Charles B, Holloway's Bar, miner
Sainsbury, George, Black River, miner
Valencia, Justo, McDame Post, packer H B Co

CLINTON.

POSTMASTER, ADALBERT LE BOURDAIS.

In the Dominion Electoral District of Yale, Cariboo (since redistribution) and the Provincial Electoral District of Lillooet. It is situated in Cut Off valley, on the Cariboo wagon road, 32 miles from Ashcroft station, C P R and 80 miles from Kamloops, the nearest incorporated town and banking point. There is a post-office, money order, telegraph and express office. The British Columbia Express Co. carry mails and passengers to this place from Ashcroft station three times a week, viz: Monday, Wednesday and Friday and return leaving Clinton, Tuesday, Thursday and Saturday, fare, $5. Stages connect here for Lillooet and Alkali lake on Mondays. The Courts of Assize are held at Clinton twice a year and the land business of the district is carried on. There are many interesting points in the neighborhood, but Kelly's lake, celebrated for magnificent trout, seems the chief. The town looks very picturesque on approaching it. The Government buildings at the lower end set it off to advantage, the grounds surrounding them being so well kept by Mr. Jones, the Government Agent. Mr. F. W. [illegible]ster has a large store here which is not surpassed anywhere in the Province outside of Victoria. There are too very good hotels the proprietors of which are Marshall & Smith and Mr. R. A. Walker. Population about 150.

Allan, William, C E and stockraiser, Bridge Creek
Bain, Robt, labr
Barton, Thomas, road superintendent
Bell, Ewen E, clerk, Bell Store
Bernal, Juan, farmer
Boyd, William, farmer and stkraiser, 70 mile house
British Columbia Express Co, contractors
Burnett, Alexander, stkraiser, Crows Bar
Carson, Robert, fmr and stkraiser
Chenhall, John, miner
Clark, Truman, fmr and stkraiser
Clinton Hotel, Marshall & Smith, prop
Cullen, D D, stablekpr B C Express Company
Dominion Hotel, Robert Walker, prop
Eagan, Peter, fmr
Eagleson, Mark R, teamster
Ercole, Dominique, mgr B C Cattle Co
Foster, Frederick V J P, general store

Woods & Gamble Land Surveyors, Real Estate and Financial Agents, New Westminster, B.C. P.O. Box 246.

Blank book Manufacturer R. T. WILLIAMS, 28 Broad street, VICTORIA.

Fraser & Chalmers Chicago, Ills. U.S.A.
Mining Machinery, Corliss Engines, Steam Boilers and Metallurgical Plants.

Gaebel, Albert J, Methodist minister.
Gillen, Michael, fmr and stkraiser
Haller, Joseph, stkraiser
Haulon, Nicholas, miner
Harvey, Henry W, clk F W Foster
Hautier, Louis V, stage driver
Holt, E Joseph, fmr and stkraiser
Horan, Henry P, saddle and harness maker
Innes, Alexander, stkraiser
Jamieson, Robt, stkraiser
La Forest, Emile, stage driver
Le Bourdais, Adalbert, P M
Lion, Serapio, teamster
Marshall, Mrs Eliza, hotelkpr
Marshall & Smith, hotel proprietors
Martley, Arthur H, "The Grange,"
Martley, John, fmr and stk raiser
Miller, John, jr, labr
Pattenaude, Albert, clk F W Foster
Polland, John, fmr and stkraiser
Samson, George, physician and surgeon
Saul, John, fmr
Saul, William, fmr and stkraiser

Railway. There is a post and telegraph office, nearest express office and banking point, New Westminster; distance 12 miles; Blaine, 8 miles. Mails twice a week, communication by train from Cloverdale. The daily train going south leaves New Westminster at 10:30 and arrives at Cloverdale at 11 o'clock. Returning, leaves Cloverdale, going north, at 4 o'clock. Clover Valley lies between Hall's Prairie and Surrey Centre. Farming and fruit growing are the chief industries. There are three churches, viz., Methodist, Presbyterian and Episcopalian, one general store, also a school. Population between three and four hundred.

Anderson, Alexander, fmr
Appel, Anton, fmr
Appel, John, fmr
Armstrong, John, fmr
Bond, John, carpt

HERBERT CUTHBERT & COMPANY,
General Auctioneers,
Corner Broad street and Trounce avenue, Victoria, B.C.

Smith, Joseph E N, hotelkpr
Soues, Frederick, J P, Govnt Agt and Gold Comr
Stodart, David A, M P P, tinsmith
Switzer, Arthur, teamster
Truran, Joseph, labr
Truran, Robert, labr
Truran, William, labr
Uren, Jas B, general blksmth
Walker, James, teamster
Walker, Robt A, hotelkpr
Wathen, Thomas, stablekpr B C Express Co
Wells, C F, labr

CLOVER VALLEY.

POSTMASTER, DUNCAN MACKENZIE.

In the Dominion and Provincial Electoral District of New Westminster, one and a half miles from the rising young city of Cloverdale on the New Westminster and Southern

Boyce, Frank, fmr
Boyce, Thomas, fmr
Breen, Joseph I, shoemaker
Brooks, J J, fmr
Brown, James, fmr
Campbell, Archie, fmr
Campbell, George, fmr
Crutchley, Joseph, logger
Farnsworth, John, storekeeper
Galbraith, J F, storekeeper
Hicks, Rev J, Methodist minister
Irvine, R D, teacher
Jones, Joshua, fmr
Jones, William C, fmr
Keen, Daniel, logger
Matheson, Alexander, fmr
McElmon, Rev B L, Presbyterian min
McKenzie Duncan, post master
McKenzie, Francis J, teacher
McKenzie, Hugh Henry, canneryman
McKenzie, John, fmr
McKenzie, Robt Dougald, fmr
McLaughlan, Allan, logger
McLaughlan, John, carpt

The HOTEL VICTORIA Corner Government and Johnson Streets, Victoria, B.C.
Finest Sample Rooms in the Dominion free to commercial men.

NANAIMO FOUNDRY, Iron and Brass Founders and General Machinists.
T DOBESON, N W DOBESON, All Kinds of Repairs, Land and Marine. **NANAIMO, B.C.**

Victoria Transfer Co., Ltd. The BEST HACKS at reasonable rates and quickest despatch.
21 and 23 Broughton Street, Victoria, B.C. Tel. 129.

THOMAS HARDY Next Crescent Hotel, Victoria Crescent. NANAIMO, B.C.
THE CELEBRATED LIRISING BLOOD PURIFIER BOTANIC CHEMIST
Indigestive Pills Female Corrective Pills Purley Vegetable Preparations Cholera Mixture Pile Ointment

McLeod, Archibald, logger
Mercier Samuel, logger
Milton, Albert, fmr
Mitchell, John, foreman logging camp
Murphy, Alexander, fmr
Murphy, Archibald, fmr
Murphy, James, fmr
Neillie, Adolphus, logger
Nelson, George, fmr
Nelson, John, fmr
Pardee, Louis, fmr
Patterson, Thomas, carpt
Rambough, Myles, logger
Robinson, J W, fmr
Roper, Henry, logger
Shannon, Joseph, fmr
Shannon, Samuel, fmr
Shannon, Thos, J P, farmer
Starr, John, proprietor Starr Hotel

CORFIELD.

POSTMASTER, GEO. T. CORFIELD.

In the Dominion Electoral District of Vancouver and in the Provincial Electoral District of Cowichan situated on the rich alluvial lands of Cowichan, at the head of a bay of the same name. Nearest telegraph office, Koksilah; nearest express office, Duncan's station. There is communication both by rail and water, being only two miles distant from Cowichan wharf, McPhersons or Koksilah, on the E. & N. RR. It is the largest tract of fertile land in Cowichan district and is enormously productive. Two rivers, the Cowichan and Koksilah, flow through this tract into Cowichan bay and afford excellent fishing. Wild fowl are very numerous in winter

Corfield is 35 miles from Nanaimo and 38 from Victoria. Mr. Geo. T. Corfield has a large well filled store. He is engaged extensively in raising high class blooded Jersey stock and has considerable capital invested in some famous "Percheron" stud horses, wishing to encourage a high class standard in stock raising. Many of the settlers around are by this enterprising and progressive example learning that it pays well alike to raise good stock and to cultivate their land to the best advantage. Mr. Corfield has also bought the valuable property adjoining his own farm from Mr. James Boal and has expended several thousand dollars in fencing, ditching and otherwise improving his land. Considerable improvements have also been added by other residents to their several properties. Population about 60 whites.

Barker, Wm, fmr
Barker, Wm, jr. fmr
Barr, Hugh, farm labr
Corfield, Geo T, mrcht, fmr and postmaster
Corfield, Miss Kate, gentlewoman
Henderson, R L, farm labr
Johnson, Edwin, gentleman
Jordan, Chas B, fmr labr
Karney, Alex, fmr
Karney, Amanda, domestic
Livingston, C, ———
Maitland, Dougall F H, fmr
Marriner, Mrs A, widow
Marshall, Thos, fmr
McKenzie, Miss C, housekpr
Mockler, Wm, farm labr
Norton, John, fmr
Pimbury, Augustus, fmr
Price, Chas T, fmr
Price Ernest, fmr
Ryan, Henry, mill hand
Ryan, Richard, quarryman
Smith, David G, gentleman
Smith, Thomas, fmr
Spears, John, fmr
Tracy, Joseph, fmr
Watson, Mrs M, widow
Windsor, Geo E, shoe clk and asst. postmaster

COUTLEE.

POSTMASTER, GILBERT BLAIR.

In Dominion Electoral District of Yale and Kootenay and Provincial of Yale. A post office in the Nicola Valley. Nearest railway station, telegraph and express office, Spences Bridge, 45 miles. Nearest banking point Kamloops, 60 miles. Mails and stage from Kamloops and Spences Bridge twice a week; and once a month from Granite Creek. There is an hotel, blacksmith shop, one general store and butcher's shop, also the trading post of Blair & Co. It is the centre of supplies for the Granite Creek mines, and

See Our B. Williams & Co. Scotch and English Tweed Suits for Men and Boys. Clothiers and Hatters 97 Johnson St.

A GLIMPSE AT THE ROCKIES—ALONG LINE CANADIAN PACIFIC RAILWAY.

VIEW OF FRASER RIVER ALONG LINE OF CANADIAN PACIFIC RAILWAY.

F. G. RICH

COUT

those on the S
meen, also a
the following
Otter Valley,
met Lake and
good agricult
ing a very lar
ing land, wh
overlie an ext
superior qual
found on the
has been for
mines at a co
and a charter
necting this
Bridge by rai
The principal in
stock raising.
Bridge by sta
Ah Leek, labr
Allan, Francis,
Armytage, H D
Behovcas, Anto
Clair & Co.,
Blair, Gilbert, F

The Leadi

Conduct Auct

Charters, Wm, f
Chartrand, J, fr
Cleasby, H S, fr
Cleasby, Jos, fa
Corbett, Jas, st
Costillion, Jos,
Coutlie, Alex, h
Coutlie, A J, fm
Coutlie, Jessie,
Coutlie, Jos, co
Elliot, Geofrey,
Ferguson, Alex,
Fortier, A, fmr
Garcia, Frank,
Garcia, Jesus, f
Garcia, J, junr,
Garcia, John, fa
Godey, Antonio
Goodison, A, fa
Gordon, A J, fm
Guiliford, Rich
Cancellor, H, B
Chapman, Jame
Charters, Harry
Guteviez, J D,

WEILER BR

G

F. G. RICHARDS, Jr. Real Estate, Financial and Insurance Agent
No. 51 Yates Street,
VICTORIA, B.C.

those on the Similkameen and Tulameen, also a point of departure for the following surrounding districts: Otter Valley, Voght's Valley, Mammet Lake and Coldwater. This is a good agricultural section, containing a very large area of good farming land, which is said by tests to overlie an extensive bed of coal of a superior quality to that generally found on the mainland. A company has been formed to open up the mines at a comparatively early date, and a charter is acquired for connecting this point and Spences Bridge by railway.

The principal industry is farming and stock raising. Fare from Spences Bridge by stage, $5.00.

Ah Leek, labr
Allan, Francis, fmr
Armytage, H D G, mercht
Behovcas, Antonena, packer
Clair & Co., merchts
Blair, Gilbert, P M and mercht
Guteviez, Francis, farm hand
Harmon, Eli, stk raiser
Harmon, Samuel, stk raiser
Harmon, W H, stk raiser
Henri, E, carpt
Latremouille, J H, stk raiser and fmr
Lindley, Geo, fmr
Lindley, Hy, fmr and stk raiser
Lindley, John, fmr
Lindley, Louis, fmr
Lindley, Thos, fmr
Lynne, R, farm hand
Madden, Jos, farm hand
Manion, Wm, stk raiser
Mansfield, Frank, farm hand
Marquart, Peter, stk raiser
Marquart, John, fmr
McArthur, Neil, fmr
McCullogh, Geo, stk raiser
McCullogh, Wm, stk raiser
McInnes, Neil, fmr
McKee, Hugh, fmr
McPhall, Alex, fmr and stk raiser
Myren, J P, fmr
Neun, J, labr

The Leading Auctioneers in British Columbia
HERBERT CUTHBERT & COMPANY
Conduct Auction Sales of Farm Stock, Real Estate and Furniture

Charters, Wm, fmr and stk raiser
Chartrand, J, fmr
Cleasby, H S, fmr
Cleasby, Jos, farm hand
Corbett, Jas, stk raiser
Costillion, Jos, stk raiser
Coutlie, Alex, hotel keeper and fmr
Coutlie, A J, fmr
Coutlie, Jessie, cowboy
Coutlie, Jos, cowboy
Elliot, Geofrey, farm hand
Ferguson, Alex, labr
Fortier, A, fmr
Garcia, Frank, cowboy
Garcia, Jesus, fmr and stk raiser
Garcia, J, junr, cowboy
Garcia, John, farm hand
Godey, Antonio, stk raiser
Goodison, A, farm hand
Gordon, A J, fmr and stk raiser
Guiliford, Richard, fmr and stk raiser
Cancellor, H, Bros, fmrs
Chapman, James, fmr and stk raiser
Charters, Harry, farm hand
Guteviez, J D, stk raiser
Newkirk, Chas, dairyman
Phillips, Mrs, stk raiser
Protean, Jos, stk raiser
Quienville, Louis, stk raiser and fmr
Quock, Linn, labr
Rey, John, fmr
Roberts, A B, stk raiser
Ryan, Pat, fmr
Schwartz, Thos, stk raiser
Shuttleworth, Chas, fmr
Shuttleworth, H H D, fmr
Sing Tong, cook
Smith, Jas, blacksmith
Smith, Jno, stk raiser
Smith, Wm, blacksmith
Smith, Wm, clerk
Thynne, J G, fmr and stk raiser
Ting Sing, labr
Trembli, H, stk raiser
Voght, T, farm hand
Voght, Wm, fmr and stk raiser
Voght, W H, fmr and stk raiser
Wey Chung, boarding house
Wilson, Jack, farm hand
Wilson, Johnny, farm hand

WEILER BROS. Are Complete House Furnishers
The Largest Stock in B.C.

WOODS & GAMBLE, Land Surveyors, Real Estate, Insurance and Financial Agents,
New Westminster, B.C. P.O. Box 246.

Hudson's Bay Company AGENTS Fort Garry and Benton County Flouring Mills.

Machinery for Sampling, Crushing, Stamp Milling, Smelting and Refining Ores.
FRASER & CHALMERS, Chicago, Ills., U.S.A.

CLEW CUMSHEWA.

Queen Charlotte Island.

An Indian settlement on the Cumshewa Inlet. Communication by boat from Victoria.

Chone, August, fisherman
Christensen. J F, carpt
Green, Geo, fisherman
Moore, David, emp oil refinery
Oliver, Wm, engr oil refinery
Reid, Geo, Lay missionary
Sutherland, Robt, fisherman
Woods, Wm, emp oil refinery.

COWICHAN LAKE.

POSTMASTER, ANGUS C. FRASER.

In the Dominion Electoral District of Vancouver and Provincial of Cowichan. It is the largest lake in the southern part of Vancouver Island, lying midway between the Alberni canal, on the West coast, and Cowichan harbor on the east. It is over 20 miles in length and in places 4 miles wide; 21 miles from Duncan's station on the E & N Ry, with which there is stage communication. Mr. Augus C. Fraser keeps a hotel and has every extensive logging camp. There is also a fine new hotel recently erected by Messrs. Price & Jaynes. Those visiting the lake will be made welcome, and cannot fail to thoroughly enjoy themselves. The fishing and hunting are excellent and a holiday spent at the lake is an event to be remembered.

Abernethy, James, fmr
Airth, H W.
Allen, Richard, logger
Anderson, Bill, logger
Anderson, Gust, logger
Anderson, John, logger
Bailey, Geo, logger
Bartlett, Daniel, logger
Bayly, Chas, fmr
Baylor, Chas A, trapper
Bean, Allen, logger
Beatty, John, logger
Blackstone, Ed, logger
Blackstone, Tom, sawyer
Brewier, Joe, logger
Brookshire, Geo, logger
Carrigan, Mike, logger
Craig, Fras, fmr
Crystal, Joe, logger
Cullum, Thos, foreman logging camp
Dewet, Roderick, logger
Donaldson, D F C, fmr
Downing, Eruson, logger
Dunnett, Malcolm, labr
English, Ick, logger
English, Stuart, logger
Folie, John, logger
Fraser, Angus C, logger, hotelkpr and postmaster
Glaisyer, Harold, labr
Gordon, J H, fmr
Hanaher, John, logger
Harrison, Ed, logger
Hirsch, John, fmr
Hunter, John, logger
Jaynes, P F, Price & Jaynes, hotelkpr
Kane, John, logger
Keary, Jas, bartender
Kenedy, John, logger
Langley, P, logger
Lonely, Paul, logger
Lundy, John, logger
Maitland, Jas C, fmr
March, Henry, fmr
Martell, Joe, logger
Mayla, Abe, teamster
McAllister, Duncan, teamster
McDonald, Alex, logger
McDonald, Angus, logger
McDonald, A B, bookkpr
McDonald, C, logger
McDonald, G H
McDonald, J B, logger
McDonald, W J, logger
McIntosh, Wm, logger
McKay, Angus, logger
McKillop, Jack, logger
McKerrow, Walter H, carpt
McLaren, Wm, baker
McMahon, Denis, hook tender
McMahon, Frank, bartender
McPhee. Neil, logger
McPherson, M G, logger
McQuague, P D, logger
Meade, Robt A, fmr
Miles, Harvey, logger
Morning, Mike, logger
Nelson, Wm, logger
Parson, John, skidder
Payne, Robt, logger
Pike, Angus, logger
Pike, Richard, logger
Price, F H, Price & Jaynes
Robertson, Horatio J, logger
Rosenthal, Carl, logger
Savoy, Dan, carpt and hunter
Smith, Tom, logger

R. T. WILLIAMS BOOKBINDER AND BLANK BOOK MANUFACTURER
28 Broad Street, Victoria.

LAKESIDE - HOTEL,

COWICHAN LAKE, VANCOUVER ISLAND,

PRICE & JAYNES, - - PROPRIETORS.

The Most Popular Hunting and Fishing Resort on the Island.

THIS HOTEL HAS BEEN BUILT
ESPECIALLY FOR THE
ACCOMMODATION OF
SPORTSMEN AND TOURISTS.

Daily Stage from Duncan's Station, E. & N. R'y.

N. B.—Messrs. Price & Jaynes have also in connection with the Hotel a General Store where camping parties can obtain supplies at reasonable prices.

A Days' Fishing—Cowichan Lake—Vancouver Island.

FRASER &
Chicago,

COLW

Sungnest, Matt
Swansen. Chas,
Tait, John C, fr
Theroux, Med,
Townsend, Geo
Wait, Herbert,
Wardroper, Mi
Wardroper, Wa
Webber, Bill, l
Welsh, John, d
Young, Kirk, l
Zimmer, Nat, l

CO
(See a
Postmast
A country post
Electoral Dis
Provincial of
from Victoria
telegraph and
railway statio
railway. Co
livery from V

HERB

Corner B

Atkinson, Jose
Atkinson, Thos
Maltravers, Jn
Peatt, Arthur
Pike, Charles, f
Pike, Henry, fn
Porter, James,
Wales, William
Webber, John,

(Se
A flag station o
C. P. R., 149
ver. Fare, 7
North Bend.

CLAN
A flag station
C. P. R., 370
ver. Fare, $1
graph, expres
landing, Rev

NANAIM
T DOBESON.
N W DOBESO

FRASER & CHALMERS, Chicago, Ills., U.S.A.
Mining Machinery, Corliss Engines, Steam Boilers and Metallurgical Plants.

Sungnest, Matt, sawyer
Swansen, Chas, logger
Tait, John C, fmr
Theroux, Med, logger
Townsend, Geo, logger
Wait, Herbert, logger
Wardroper, Miss
Wardroper, Walter F, gentleman
Webber, Bill, logger
Welsh, John, dumper
Young, Kirk, logger
Zimmer, Nat, logger

COLWOOD.

(See also Esquimalt.

POSTMASTER, A. PEATT, JR.

A country postoffice in the Dominion Electoral District of Vancouver and Provincial of Esquimalt, eight miles from Victoria, which is the nearest telegraph and express office; nearest railway station, Esquimalt, E. & N. railway. Communication also by livery from Victoria.

miles. For list of residents see Revelstoke.

CHEAM.

(See Chilliwack.)

POSTMASTER, C. S. RYDER.

A post settlement four miles east of Chilliwack; for list of residents see Chilliwack.

It is reached by steamer from New Westminster to Chilliwack, distant 50 miles; fare, $1; thence by livery.

CRAIGELLACHIE.

In the West Kootenay District. Flag station on the main line of the C. P. R., 351 miles east of Vancouver. Fare, $17.50; nearest postoffice, Sicamous.

CRANBROOK.

(See also Fort Steele.)

P. O. ST. EUGENE MISSION.

In the Dominion Electoral District of

HERBERT CUTHBERT & COMPANY.
General Auctioneers,
Corner Broad street and Trounce avenue, Victoria, B.C.

Atkinson, Joseph; lime burner
Atkinson, Thos, lime burner
Maltravers, Jno, lime burner
Peatt, Arthur H, fmr
Pike, Charles, fmr
Pike, Henry, fmr
Porter, James, fmr
Wales, William, fmr
Webber, John, farm hand

CISCO.

(See Keefers.)

A flag station on the main line of the C. P. R., 149 miles east of Vancouver. Fare, 7.45; nearest postoffice, North Bend.

CLANWILLIAM.

A flag station on the main line of the C. P. R., 370 miles east of Vancouver. Fare, $18.50; nearest post, telegraph, express office and steamboat landing, Revelstoke; distance nine

Yale, Kootenay and Provincial of East Kootenay, 12 miles from Fort Steele; the nearest postoffice, railway station, telegraph and express office, Golden, C. P. R. Communication by steamer from Golden to Windermere; distance 100 miles, thence by stage 87 miles; fare, $13. For list of residents see Fort Steele.

CLAYOQUOT.

(See also Alberni.)

POSTMASTER, JOHN L. PENNEY.

A postoffice in Alberni District, 130 miles from Victoria and 54 miles from Alberni. For list of residents see Alberni.

COQUITLAM MUNICIPALITY
Westminster Junction.

POSTMASTER, R. B. KELLY.

Along the line of the beautiful Cana-

NANAIMO FOUNDRY, Iron and Brass Founders and General Machinists.
T DOBESON. N W DOBESON. All Kinds of Repairs. Land and Marine.
NANAIMO, B.C.

THE HOTEL VICTORIA
Corner Government and Johnson Streets.
Finest Sample Rooms in the Dominion free to commercial men.
The hotel is artistically furnished throughout, and is exclusively firstclass.

Victoria Transfer Co., Ltd. Check baggage to any part of the city. Their wagons and carriages meet all boats and trains
21 and 23 Broughton Street, Victoria, B.C. Tel. 129.

dian Pacific railway, which joins New Westminster, Port Moody and Vancouver, at a bend in the road lies the little suburban settlement of Westminster Junction, a very thriving and popular resort, added to which are the attractions of Mr. R. B. Kelly's excellent hotel. This thriving country village is daily growing in importance. The excellent situation of this resort will tend to increase the popularity of the place.

Alderson, Geo, fmr
Atkins, E A, fmr
Bailey, David, fmr
Cameron, D W, teamster
Davenport, H, fmr
Eaton, J L, carpt
Flint, Jesse, fmr
Fox, Jas, fmr
Gray, D, carpt
Gilbert, Frank, fmr
Hill, Robt, fmr
Kelly, F A, blacksmith
Kelly, R B, mer & hotelkpr, West'm Jun
Lapworth, J, fmr
McAuley, R, carpt
McLean, John, fmr
McTaggart, J, carpt
Mc.eau, J, operator
Mouldy, Geo, fmr
Murray, James, fmr
Pickering, James, fmr
Printz, C B, carpt
Proud, William, fmr
Richardson, David, logger
Scott, J R, fmr, West'm Junct
Scott, L R, fmr, West'm Junct
Scherman, John, fmr, Pitt Meadows
Shennan, Joseph, station agt
Smith, Peter, teamster
Smith, R R, skid painter
Stewart, P H, carpt
Stewart, T, bridge foreman, C P R
Suherland, D, carpt
Thompson, S, carpt
Williams, George, painter

CHINAMAN HAT.

(See Northwest Coast.)

These Indians belong to the Methodist persuasion and are getting aleng well. They are first cousins to the Bella Bella Indians.

Musen, Stephen, Indian trader

CHERRY CREEK.

A flag station on the C. P. R. in Yale District, 236 miles east of Vancouver. Post office, Kamloops.

CLOVERDALE.

(See also Clover Valley.)

In the Dominion and Provincial Electoral District of New Westminster is a rising young village 1½ miles from Clover Valley postoffice on the New Westminster and Southern Ry. Mails daily; telegraph office, Clover Valley; nearest express offie and banking point, New Westminster. The daily train going south leaves New Westminster at 10:30, arrives at Cloverdale at 11 o'clock. Returning going north at 4 o'clock. There is an hotel kept by Mr. John Starr, general store, blacksmith shop, pump factory, section house, shoe shops, Odd Fellows hall and Presbyterian church, etc. The Independent Order of Odd Fellows have a strong branch here which meets every Friday evening at their hall whith is nicely furnished and a credit to the order. The United Workman have also started a lodge and meet every second Tuesday. The presbyterians have constructed a very beautiful little church and hold service every Sunday at 2:30 o'clock. The Methodists meet every Sunday in the Good Templars hall. The river Nicomekl flowing through this valley affords the Angler capital trout fishing.

COBBLE HILL.

Shawnigan.

POSTMASTER, J. F. PORTER.

Shawnigan District, one of the sub divisions of the Electoral District of Cowichan, has its centre at Cobble Hill, an important station on the E. & N. Railway. There are good roads leading to all parts of the district, which is principally agricultural. Lime of excellent quality is shipped from the Cobble Hill Lime Works and large quantities of timber are forwarded to different parts of the district.

THOMAS HARDY, Next Crescent Hotel, Victoria Crescent, NANAIMO, B.C. **BOTANIC DRUGGIST**
IIRISIN—the celebrated Blood Purifier
Indigestion Pills Cholera Mixture Female Corrective Pills File Ointment Purley Vegetable Preparations

See Our Mackintoshes, Melissa and Rigby, Waterproofs, Umbrellas, Etc. 97 Johnson St. **B. Williams & Co.**

t of the city. Their
all boats and trains
. 129.

HER

REEK.
J. P. R. in Yale
ast of Vancou-
loops.

ALE.
Valley.)
rovincial Elec-
Westminster is
age 1½ miles
postoffice on the
l Southern Ry.
n office, Clover
ress offie and
Westminster.
y south leaves
10:30, arrives
l o'clock. Re-
north at 4
hotel kept by
al store, black-
actory, section
dd Fellows hall
urch, etc. The
f Odd Fellows
ch here which
vening at their
urnished and a
. The United
started a lodge
cond Tuesday.
ve constructed
tle church and
Sunday at 2:30
lists meet every
Templars hall.
lowing through
he Angler capi-

ILL.
an.
. PORTER.
ne of the sub
toral District of
ntre at Cobble
station on the
There are good
parts of the dis-
cipally agricul-
llent quality is
bble Hill Lime
antities of tim-
different parts

Waterproofs,
ns & Co.

F. G. RICHARDS, Jr. Real Estate, Financial and Insurance Agent
No. 51 Yates Street,
VICTORIA, B.C.

Sport of all kinds is good in the neighborhood, and owing to its elevation the air is particularly dry and bracing.

There is a large and comfortable hotel at Cobble Hill, also a well assorted store, post office, telegraph and Dominion Express.

Barry, John, fmr
Bazett, Richard, fmr
Berner, B, fmr
Blake, E W, fmr
Blake, Herbert, fmr
Bowkett, James, fmr
Burnham, Eugene, fmr
Cameron, John, fmr
Campbell, A, fmr
Chapman, Thos, fmr
Cheal, J, fmr
Cobble Hill Hotel, J T Porter
Copley, William, fmr
Cousins, Reuben, fmr
Dougan, James, fmr
Farnsworth, James, fmr

HERBERT CUTHBERT & COMPANY,
AUCTIONEERS TO THE PROVINCIAL CATTLE MARKET, Victoria, B.C.
Market held every Wednesday.
Stock received from all parts of the Province.

Freeman, James, fmr
Gabourie, Louis, fmr
Garnett, F W, fmr
Handy, Samuel, fmr
Handy, Samuel, junr, fmr
Harris, Edward, fmr
Hawkins, John, fmr
Healey, John, fmr
Hollings, Henry, fmr
Hoy, Jas A, school teacher
Lafortine, Frank, fmr
Lafortine, Joseph, fmr
Larsen, Gus, fmr
Manly, W, fmr
McLennan, Mrs, school teacher
McLennan, Peter, fmr
McPherson, D, section foreman
Nelson, John, fmr
Newhouse, A, blacksmith
Nightingale, A, fmr
Nightingale, John, J P, fmr
Nightingale, Vincent, fmr
Olney, S A, fmr
Peterson, Peter, fmr
Porter, J T, hotel, general store and postmaster
Raymond, John, lime burner
Rivers, Wm, fmr
Rogers, A W, fmr
Rogers, Godfrey, fmr
Rutledge, Mary, fmr
Smith, Henry, fmr
Smith, Thomas, fmr
Stuart, Geo, fmr
Taggart, W J, fmr
Turner, E, fmr
Turner, J, fmr
Vanstone, W, fmr
Verdiere, John, fmr
Wilder, George, fmr

CLAXTON.

Skeena River.

A new and rapidly growing town on the Skeena River, 12 miles from Port Essington and 30 from Port Simpson; mails fortnightly; nearest telegraph and express office, Nanaimo; communication weekly by steamer in addition to the company's own steamer. Principal industry is saw milling and salmon canning. Population about 200.

Bates, Charles
Bates, Mrs
Booth, Henry, floats & woodenware
Booth, Henry
Booth, Mrs
Carthew, J A
Gamble, Edward
Gamble, Mrs
Johnstone, F W, blacksmith
Johnstone, John
Johnstone, Moses
Johnstone, Robt
Layton, Joshua
Livingstone, Lizzie
McLaughlin, ——
Milne, Henry
Nelson, Albert, bandmaster
Pellam, Samuel
Robertson, A S
Ross, Fred

Insure With WOODS & GAMBLE,
Life, Fire, Accident and Marine. NEW WESTMINSTER, B.C. P.O. 246.

WEILER BROS., Victoria B.C. Are Agents for Crossley Son's Fine Carpets.

Hudson's Bay Company Direct importer of Havana Cigars.
VICTORIA, B.C.

Machinery For the Sampling, Crushing, Stamp Milling, Concentration, Amalgamation, Chlorination, Lixiviation, Roasting, Smelting, Refining and Electrolytical treatment of Ores
FRASER & CHALMERS, Chicago, Ills. Corliss Engines and Steam boilers.

Singleton, John
Smith, John, boss fisherman
Spence, John
Tashiro, R F, photographer

CEDAR.

POSTMASTER, JOHN HILL.

In the Dominion Electoral District of Vancouver and Provincial of Nanaimo. A post settlement 10 miles from Nanaimo. The nearest banking point, telegraph and express office, Nanaimo; mail once a week; communication by livery from Nanaimo. It is quite a farming section. Oyster dredging is carried on quite extensively at Oyster bay. There is one hotel, Geo. Taylor, proprietor, one church, Episcopal, and two schools.

Bates, Harry, fmr
Beach, Thomas, farm hand
Bennie, Charles, fmr
Bennie, John, fmr
Bennie, Samuel, fmr
Blank, Charles, fmr
Blunt, Joseph, fl rist
Bone, Thomas, butcher
Brenton, John, oyster mercht
Cairns, John, fmr
Cairns, Sebastian, fmr
Carson, Joseph, fmr
Carson, William, fmr
Cassidy, George, fmr
Cassidy, Thomas, fmr
Cozens, Frank, fmr
Dolan, Patrick, fmr
Doole, John, fmr
Ferguson, Joseph, fmr
Ferguson, Reuben, fmr
Freeman, Miss L B, teacher
Gardner, Lewis, teamster
Greenway, James, fmr
Gribble, John, fmr
Haslam, James, fmr
Haslam, William, fmr
Hemer, John, fmr
Hilbert, John Henry, fmr
Hilbert, John, fmr
Hilbert, William, fmr
Hill, John, fmr and postmaster
Hodgson, William, fmr
Isom, Burton, logger and fmr
MacGregor, George, fmr
Maguire, Henry, fmr
Maguire, Hugh, labr
McKinnell, Andrew, fmr
Michael, Edward H, J P and fmr
Michael, Edwin, fmr
Michael, Jules, fmr
Michael, Walter, fmr
Miller, Ernest George, clergyman
Margyle, John, labr
Page, David, oyster merchant
Pannell, George, market gardener
Pearson, Edward, fmr
Paterson, Jas, fruit mcht
Peterson, Hans, fmr
Quenel, Edward, fmr and butcher
Quenel, James, butcher
Stevens, Thomas, fmr
Stewart, Mrs N, (widow) fmr
Stockond, Samuel, fmr
Taylor, George, hotelkpr
Thomas, John, fmr
Thomas, Wm, fmr
Trudel, Henry, fmr
Turnbul, William, fmr
Veal, Frank, fmr
White, Parker, fmr
Wilson, Miss N G, teacher
Wobank, Benjamin, miner
Wobank, Geo, fmr and miner
Wobank, Joseph, miner
York, Samuel, fmr
York, West, fmr

DEPARTURE BAY.

POSTMASTER, JAMES HARPER, JR.

Departure Bay is situated three miles north of Nanaimo, in the Dominion Electoral District of Vancouver and Provincial of Nanaimo. Mails daily, nearest telegraph, express office and railway station, Nanaimo, with which town there is stage communication. It is the shipping point for the well known Wellington Coal Mines. To the south about three miles are the mines, office and blacksmith shops. The largest ocean ships and steamers load at the commodious wharves of the Wellington Coal Co.

Adair, William, fmr
Barrow, Chas F L, miner
Bell, Christopher, miner
Benvenuto, R, engineer
Blank, William, labr
Chusty, Mrs John, farm owner
Clark, James, fmr
Corso, Barto, fisherman
Corso, Manual, fisherman
Dudley, Elijah, coal miner
Evans, James; tailor

We Employ More Hands and More capital than all other Binderies in the Province.
R. T. WILLIAMS, 28 Broad Street, Victoria.

Fraser & Chalmers, Chicago, Ills., U.S.A.,
MINING MACHINERY, CORLISS ENGINES, STEAM BOILERS AND METALLURGICAL PLANTS.

Foster, William, steamboat engineer
Furgonning, Wm, mgr of Dunsmuir's wharf
Georgeson, James, engineer
Grandon. Geo, labr
Geigwin, Thos, coal miner
Harrison, Eli, County Judge for Nanaimo
Harper, Jas, Sr, labr
Harper, Jas, Jr, Postmaster and trader
Harper, Joseph, hotel kpr
Hawes, Frederick, carpt
Lindsay, Robert Wm, coal miner
Marlow, Richard, coal miner
Mickleson, James, carpt
Morrow, James, night watchman
Robertson, John, fmr
Spoars, Michael, labr
Taylor, Wm, labr
Vozza, Frank, fisherman
Young, Chas Newton, clerk for Dunsmuir

A country postoffice in the Dominion and Provincial Electoral District of New Westminster.
For list of residents see Nicomin

DENMAN ISLAND.

POSTMASTER, ROBERT TAYLOR SWAN.

An island about 15 miles long and from three to four miles broad, separated from the mainland by Baynes Sound, in the Provincial Electoral District of Comox and the Dominion Electoral District of Vancouver. Mails weekly; nearest telegraph, express office and banking point, Nanaimo; distance 45 miles; means of communication, by steamer from Victoria and Nanaimo. There is a Methodist church and one school. Population about 96. The principal industry is farming.
The name of this postoffice has been recently changed from Quadra to Denman Island.

Baikie, Wm, jr, fmr
Baikie, Wm, sr, fmr
Beadnell, Geo, physician
Beadnell, Geo J, fmr
Beadnell, Hy, fmr
Butts, Jessie, fmr
Cowie, Alex, jr, fmr
Cowie, Alex, sr, fmr
Cowie, David, carpt
Cowie, Jno, fmr
Cowie, Robt, fmr
Cowie, Wm, fmr
Graham, Albert, fmr
Graham, James, fmr
Graham, Jno, sr, fmr
Graham, Jno, jr, fmr
Henderson, Kenneth, fmr
Kelly, Chris, fmr
Kennan, Thos, fmr
Kennan, Wm, fmr
McFarlane, Chas, fmr
McFarlane, Geo, fmr
McFarlane, Jno, fmr

HERBERT CUTHBERT & COMPANY,
Real Estate, Furniture and General Auctioneers, Commission Agents, Corn Merchants and Exchangers, VICTORIA, B.C.
Grain sold by private treaty in large quantities by sample.

DEWDNEY.

(See Nicomin.)

Late Johnson's Landing.

POSTMASTER, A. W. MCINTOSH.

A flag station on the main line of the C. P. R. In the Dominion and Provincial Electoral District of New Westminster. Nearest railway station, telegraph and express office, Mission, distance 5 miles. It is also reached by river steamer from New Westminster, distance 37 miles; fare, $1.25. It is entirely a farming settlement, the land being remarkably fertile and producing large crops of hay, grain, vegetables. All kinds of fruit grow to perfection.
For list of residents see Nicomin.

DEROCHE.

(See also Nicomin.)

POSTMASTER, ERNEST DES ROCHERS.

The Hotel Victoria
On American and European plan. Artistically furnished. Exclusively first-class
Finest sample rooms in the Dominion free to commercial men.
Corner Government and Johnson Streets, Victoria, B.C.

NANAIMO FOUNDRY,
T DOBESON, N W DOBESON
All Kinds of Repairs, Land and Marine.
Iron and Brass Founders and General Machinists.
NANAIMO, B.C.

Open Day and Night. **Victoria Transfer Co., Ltd.** Largest in the Province
21 and 23 Broughton Street, Victoria, B.C. Tel. 120.

THOMAS HARDY Next Crescent Hotel, Victoria Crescent NANAIMO, B.C.
BOTANIC DRUGGIST
HERBSING, the Celebrated Blood Purifier
Indigestion Pills Female Corrective Pills
Purley Vegetable Preparations
Cholera Mixture Pile Ointment

McFarlane, Walter, fmr
McMillan, Alex, fmr
Morrison, Jno R, fmr
Nelson, Theo, fmr
Pickles, Abraham, fmr
Pickles, David, fmr
Picket, Jno, fmr
Piercy, Thos, fmr
Piercy, W. fmr
Scott. Wm, fmr
Swan, Robt. Taylor, fmr & P M
Yates, Robt, fmr

DOG CREEK.

(See also Empire Valley.)

POSTMASTER, JOSEPH H. PLACE.

In the Provincial Electoral District of Lillooet, and Dominion Electoral District of Cariboo Lillooetis distant about 65 miles north of Clinton on the right or east side of the Fraser river. It has a post and express office, three general stores and one hotel. Mails weekly, nearest telegraph office Clinton; means of communication by stage weekly from Ashcroft, the nearest railroad station, distance 132 miles, change at Clinton, stage leaves Clinton on Tuesdays, arrives at Dog Creek on Wednesdays, leaves Dog Creek on Saturdays, arrives at Clinton on Sundays. The principal industry is stock raising. Population about 25.

Ah, Way, packer
Bishop, Jas, fmr
Colin, Peter, stkraiser
Gaspard, J, fmr and saw mill
Gaspard, P, stkraiser
Gustafson, N, stkraiser
Meason, M, stkraiser
Meason, Wm L, Indian Agt
Mondada, S, stage driver
Philippine R, stkraiser
Pigeon, Jos, stkraiser
Pigeon, Napoleon, stkraiser
Place, J S, hotel and general store
Sing, Lee & Co, merchants

DUCKS.

Postoffice called Duck and Pringle.

POSTMASTER, WM. SEELY.

A postoffice and station on the main line of the C. P. R., nearly 300 miles east of Vancouver, on the South Thompson river in the Dominion Electoral District of Yale, Kootenay and Provincial of Yale. Has a post and telegraph office. Nearest banking point and express office, Kamloops. Ranching is the principal industry. Population, 50.

Bernard, Frank Chas, fmr
Lecabe, X, agt C P R and Dom Ex Co
Bishop, S W, fmr
Blais, Colbert, fmr
Bradley, Wm, farmhand
Craven, A H, fmr
Disdero, C, fmr
Endall, Geo Wilfred, fmr
Elwell John, fmr
Herbert, Amos, fmr
Hopkins, M J, mgr Bostock ranch
Jogoe, J, fmr
Jones, John, fmr
Kelly, James, foreman C P R
Kinnear, Jno McDonald, fmr
Martin, Geo B, M P P, fmr
Martin, Frank, fmr
McTavish, D, fmr
Naylor, Hy, farmhand
Null, Jos P, fmr
Null, Chas, fmr
Pearse, L. R, fmr
Pemberton, A G, fmr and sheriff of Yale County
Robbins, C S, fmr
Ross, Valentine, foreman C P R
Seely, Wm, hotel kpr and P M
St. Laurent, Joseph, fmr
Swain, Theodore, fmr
Warren, Fredk, fmr
Watts, Wm, farmhand
Wilson, George, fmr
Wilson, Jno, fmr

DUNCAN STATION.

POSTMASTER, W. P. JAYNES.

A station on the Esquimalt & Nanaimo railway, 38 miles from Victoria, in the Dominion Electoral District of Vancouver and Provincial of Cowichan; has a postoffice, telegraph and express office; mails daily. One train each way per day, excepting Fridays, Saturdays and Sundays in summer, when there are two each way; fare, $2.25. Stage leaves here for Cowichan lake and makes connections with trains; steamboat land-

Eastern Tailor Made Suits To Measure. Fit and Finish Guaranteed.
See our Samples and Prices. B. WILLIAMS & Co., 97 Johnson st

t in the Province
. 120.

UNC

ly 300 miles
n the South
ne Dominion
ale, Kootenay
Has a post
Nearest bank-
office, Kam-
he principal
50.
r
d Dom Ex Co

ock ranch

PR
fmr
nr

nd sheriff of

CPR
d PM

TION.
JAYNES.
alt & Nanaimo
Victoria, in
al District of
ncial of Cowi-
telegraph and
daily. One
ay, excepting
d Sundays in
are two each
e leaves here
d makes con-
eamboat land-

Fit and Finish
ranteed.
7 Johnson st

GEORGE MARK,

KOKSILAH STATION,
E. & N. RY.

GENERAL DEALER IN

Groceries,
Provisions,
Furnishings

Hunting and Fishing Parties
Supplied at Lowest Rates.

JOHN STREET,

Duncan's Station, E. & N. Ry,

Pump : Manufacturer,
Wheelwright & Wagonmaker

VEHICLES
OF ALL
DESCRIPTIONS
REPAIRED
AND
PAINTED

All Work
Guaranteed.

M. C. BULLOCK MFG. CO.

Chicago, Ills., U.S.A.

SPECIALTIES:

Band Friction Hoists and Heavy Duty Hoisting Plants.

Exploring and Winze Hoists for Prospecting, Excavating and Light Hoisting.

Wire Rope Haulage Plants.

Corliss and Slide Valve Engines,

(Simple, Compound and Condensing.)

Murphy Champion Ventilators for Mines and Buildings.

BULLOCK DIAMOND DRILLS

Power Drills for Prospecting to any desired depth.
Hand and Horse Power Drills for Boring in Localities inaccessible to Steam Plants
Rock Drills, Air Compressors, Etc.

General Mining Machinery.

(Mention this Book.)

F. G. RICHARDS, Jr. Real Estate, Financial and Insurance Agent
No. 51 Yates St., Victoria, B.C.

ing, Maple Bay, five miles. Nearest banking point, Victoria. Duncans is without exception one of the prettiest townsites on the Island railway; it lies half way between Victoria and Nanaimo, and the short distance to either of these cities makes it a most popular resort, coupled as it is with so many varied attractions for visitors; hunting, fishing, good drives, fine scenery and a most charming spot make the visitor take great interest in the place. It is without doubt destined to become a large and prosperous inland town. There are two hotels, viz.: The Quamichan, J. Daly, prop., and the Alderlea Hotel, C. H. Dickey, prop. There are also Episcopal, Methodist and Roman Catholic churches, two good general stores and a public school. The industries of the town are constantly increasing; sash, door and pump factories, saw mill and various other industries. The land in this section of Vancouver Island is exceedingly fertile and the farms generally are the best on the Island. A new court house and school were erected last year. It is the headquarters for the municipality of North Cowichan. Population about 350.

Alexander, Jas, fmr
Alexander, Mrs, widow
Anchenhie, Peter, fmr
Bazet, Charles, storekpr
Blair, John, clk
Blyth, Alex, fmr
Boulton, H, clk
Brownwell, A, blksmh
Castley, Thos, fmr
Cathcart, Jas, butcher
Daley, Jas, hotelkpr
Dickie, C H, hotelkpr
Dobson, Chris, carpt
Duncan, W C, fmr
Dwyer, H, fmr
Easton, C J, gentleman
Evans, James, fmr
Flett, James, retired fmr
Fry, Henry, CE, Prov land surveyor
Grassi, Robert, blksmh
Griffin, —, painter
Hadwen, G, fmr
Hyatt, J, carpt
Holmes, Rev David, clergyman, EP
Jaynes, W P, gen mer & P M
Jenkins, —, fmr
Jones, Geo, prop stone quarries
Jordan, Charles, fmr
Lomas, W H, Indian agt
Maitland, Dougall Jas, constable
McKinnon, Angus, sawmills
Menzies, John, fmr
Musgrave, Edward, JP, gentleman
Musgrave, Robt, fmr
Paul, Walter, fmr
Porter, H T, station agt
Price & Shaw, livery stables
Street, John, pump manufr
Wake, Geo F, fmr
Watson, Dr A M, MD, MRCS
Whidden, Robt, carpt
Wilson, Ronald, fmr
Wilson, Wm, gentleman

DELTA MUNICIPALITY.

POSTMASTER AT LADNER'S, T. MCNEELY

Population about 3000.

This highly important agricultural and pastoral section of the District of New Westminster, occupies that portion of South Arm of the Fraser River that extends from the Municipality of Surrey, on the east, to the Gulf of Georgia, on the west, embracing within its borders some of the finest land on the Pacific Coast, the section being noted for the remarkable fertility of its soil. The settlement comprises over 40,000 acres of rich delta land of black loam with a clay bottom, yielding immense crops of timothy hay, oats, barley, wheat, mangold wurtzel,

Farm Stock Sales, Real Estate and Furniture Auctions
Conducted in All Parts of the Province by
HERBERT CUTHBERT & COMPANY, The Leading Auctioneers Victoria, B.C.

MACHINERY For the Sampling, Crushing, Stamp Milling, Concentration, Amalgamation, Chlorination, Lixivation, Roasting, Smelting, Refining and Electrolytical Treatment of ORES
FRASER & CHALMERS, CHICAGO, Ills., U.S.A.

WEILER BROS., The Leading Furniture Dealers, VICTORIA, B.C.

Victoria Transfer Co., Ltd. The BEST HACKS at reasonable rates and quickest despatch.
21 and 23 Broughton Street, Victoria, B.C. Tel. 129.

THOMAS HARDY Next Crescent Hotel, Victoria Crescent. NANAIMO, B.C. **BOTANIC CHEMIST**
Indigestive Pills THE CELEBRATED **IRISING** BLOOD PURIFIER Pile Ointment
Female Corrective Pills Purley Vegetable Preparations Cholera Mixture

turnips, carrots, potatoes and fruit. Over 25 tons of potatoes have been raised, on an acre of Delta land. There are eight salmon canning establishments situated within the Municipality, viz.: Delta Canning Co., Harlock Packing Co., Wellington Packing Co., British America Packing Co., Canoe Pass Canning Co., E. A. Wadham's Cannery, Fraser River Fishery, and the British Columbia Packing Co.

The main outlet of the settlement is Ladner's Landing, which is a pretty little village, and contains churches, stores, hotels, blacksmiths shops, butcher shop, town hall, saw mill, barber shop, saddlers and shoe shops. etc. It is 12 miles from the city of New Westminster. The regular mail steamers from New Westminster and Victoria call at this landing three times per week each way, also the Nanaimo steamer and the Vancouver steamer twice per week each way. There is a ferry boat making daily trips between this place and New Westminster, which carries a daily mail.

Farms in this settlement can be purchased at from $50 to $200 per acre, according to improvements and location. The unimproved lands are free from timber and ready for the plow. A little dyking will be necessary, on some lands, but the work can be done at about the same expense as draining in other Provinces.

To any one seeking a home, with land of exceeding richness, no more inviting spot can be found than the Delta of the Fraser.

Municipal Officers—Reeve, H D Benson; Councillors, Wm. McKee, John Kirkland. Wm. Goudy, John A. Paterson and R. E. Kittson.

Adams, Geo, blacksmith, Ladner's
Adsett, Thos S, fmr, Sunnyside
Alexander, Robt, fmr, Ladner's
Alexander, Wm, fmr, "
Allen, Hugh, carpt, "
Allen, John, carpt, "
Anderson, August, fmr, "
Arthur, D P, fmr, "
Arthur, J B, fmr, "
Arthur, Wm, fmr, "
Arthur, Wm T, fmr, "
Asbury, Wm, sr, fmr, "
Asbury, Wm, jr, fmr, "
Adams, --, fmr, "
Anderson, Wm, labr, Port Guichon
Bailey, Rev, Methodist minister, Sunnyside
Bain, George, fmr, Ladner's
Bain, Harry, fmr, "
Bain, Ninian H, bookkpr, Ladner's
Barber, Alfred, fmr, "
Barber, C E, fmr, "
Barber, O, fmr, "
Bath, Josiah, carpt, "
Beadlestone, Bert, fmr, "
Beadlestone, C, fmr, "
Beadlestone, Elmer, fmr, "
Benson, H D, JP, fmr, "
Birrell, Peter, salmon canner, New Westminster
Bone, James, gardener, Ladner's
Booth, Wm, fmr, "
Borden, W P, fmr, Sunnyside
Brown, E Sloan, fmr, Ladner's
Brown, H S, fmr, "
Burgess, W J, fmr, "
Burr, Jos B, fmr, "
Burr, Wm H, sr, fmr, "
Burr, Wm H, jr, fmr, "
Burr, Jno J, lumberman, "
Calhoun, E W, fmr, "
Calhoun, J C, fmr, "
Calhoun, E J, fmr, "
Camadge, Edwin, fmr, "
Chiddell, E, fmr, "
Clausen, A, sr, labr, Sunnyside
Clausen, A, jr, watchmkr
Clausen, Chas, clk, "
Cook, E, fmr, Ladners
Craig, Chas, blksmh, Sunnyside
Crozier, Robt, fmr labr, "
Cunningham, Thos, fmr labr, "
Cunningham, J, fmr, "
Curtis, Thos, fmr, "
Curtis, W E, bookkpr, "
Davidson, Wm, fmr labr, Ladner's
Deamer, Thos, fmr, "
Dennis, George, fmr, "
Devereau, Jonah, labr, "
Dixon, —, "
Ellis, John, fmr, "
Elliot, John B, contr & bldr, "
Falconer, H E, fmr, "
Farrell, R, fmr, "
Faulkner, Jas, fmr, Sunnyside
Faulkner, Jesse, fmr, "
Fletcher, John, fmr labr, Ladner's

See Our Scotch and English Tweed Suits for Men and Boys. **B. Williams & Co.** Clothiers and Hatters 97 Johnson St.

MINING MACHINERY, Corliss Engines, Steam Boilers and Metallurgical Plants.
FRASER & CHALMERS, Chicago, Ills., U.S.A

Ford, H J, fmr, "
Forrer, E A, fmr, "
Frazer, Louis, fmr, Sunnyside
Frew, Henry, fmr, "
Frew, James, fmr, "
Frew, Robt, fmr, "
Gerrard, —, fmr, "
Gilchrist, Alex, school tcher, Ladner's
Gilchrist, Duncan, carpt "
Gilchrist, John, fmr, "
Gilmore, E, carpt, Ladners
Gilmore, James, fmr Sunnyside, fmr
Glassford, Rev T S, clergyman, Ladner's
Goodwin, Jas, fmr, Ladner's
Gossett, W I, stkrsr, New Westm'ster
Gossell, Julius, fmr labr, Ladner's
Goudy, Ed, fmr, Ladner's
Goudy, Wm, fmr, "
Gough, Harry, fmr, "
Grant, D B, lumberman, Ladner's
Gray, Robert, fmr, "
Green, C F, fmr, "
Green, Geo, netman W P Co, "
Hutcherson, E, nurseryman, Ladner's
Hutcherson, Henry, clk, Ladner's
Irwin, Jesse, labr, "
Johnson, Alfred, engr, "
Johnson, Clarence, carpt, "
Johnson, Gus, steamboat captain, Ladner's
Johnson, Hugo, labr, Ladner's
Jordan, John, sr, fmr, "
Jordan, John, jr, fmr, "
Jordan Joseph, teamster, "
Kennedy, James, fmr, New Westm'ster
Kennedy, Thos, fmr, "
Kennedy, Wm, fmr, "
Kerr, T W, lumberman, Ladner's
Kirkland, Frank, fmr, "
Kirkland, H J, fmr, "
Kirkland, John, JP, fmr, "
Kirkland, Wm A, fmr, Sunnyside
Kittson, R E, fmr, Ladner's
Kwong Tong Chong & Co, Chinese store, Ladner's
Kwong Yuen Tai, Chinese store, Ladner's

FARM STOCK SALES, REAL ESTATE
And Furniture Sales Conducted in any Part of the Province
By HERBERT CUTHBERT & COMPANY, Victoria, B.C.

Green, J, fmr, "
Guy, Tom, fmr labr, "
Guichon, Laurent, fmr, "
Halpin, James, labr, "
Harlock, E P, labr, "
Harlock, H E, salmon cannery, Ladner's
Harrington, Harry, fmr lbr, Ladner's
Harris, F W, bookkpr, "
Hathaway, James, butcher, "
Hauck, Gus, mer, "
Hawthorne, Robt, fmr labr, "
Henderson, Peter, fmr, New Westminster
Helmer, C A, fmr, Ladner's
Hicks, H A. hotelkpr, Ladner's
Hinchliffe, S, mer, Port Guichon
Honeyman, James, fmr, Ladner's
Honeyman, R A, fmr, "
Honeyman, John, fmr, "
Honeyman, Thos A, fmr, "
Horne, A H, fmr, "
Hughes, Robt, carpt, "
Hume, Thos, fmr labr, Ladner's
Huston, Henry, fmr, "
Ladner, E B, fmr, Ladner's
Ladner, W H. JP, fmr, Ladner's
Ladner, Paul, fmr, "
Ladner, Ellis, salmon canner, "
Ladner, Thos, E, salmon canner, Ladner's
Lamphier, C H, fmr, Ladner's
Lamphier, J F, fmr, "
Langtree, Jos, fmr labr, "
Lasseter, Elias, fmr, "
Lasseter, Geo J, sr, fmr, "
Lasseter, Geo J, jr, fmr, "
Laws, M G, fmr, "
Leary, A R, fmr, "
Leary, Wm, sr, watchman, Ladner's
Leary, Wm, jr, salmon canner, Ladner's
Lee Coy & Co, Chinese store, Ladner's
Leggett, Robt, fmr labr "
London, R, fmr, Sunnyside
Lord, Chas R, salmon canner, Ladner's
Lord, Frank L, salmon canner, "
Longhead, Ike, fmr labr, "
Mackey, Dave, carpt, "

NANAIMO FOUNDRY, Iron and Brass Founders and General Machinists.
T DOBESON
N W DOBESON,
All Kinds of Repairs. Land and Marine.
NANAIMO, B.C.

The HOTEL VICTORIA
On American and European plan. Artistically furnished Exclusively first-class.
Finest sample rooms in the Dominion free to commercial men.
Corner Government and Johnson Streets, Victoria, B.C.

Victoria Transfer Co., Ltd. Uniform Rates for Hacks and Baggage. Good Drivers, Horses and Vehicles.
21 and 23 Broughton Street, Victoria, B.C. Tel. 129

Mason, G O, fmr, "
Mason, J W P, fmr, "
Mason, J S, fmr, "
Matheson, Peter, fmr, "
Matheson, Ed, fmr, "
Matheson, Robt E, salmon canner, Ladner's
Mathews, W H, fmr labr, Ladner's
McBlaine, Alex, fmr, "
McBride, W L, clk, "
McCallum, D, fmr, "
McCallum, James, fmr, "
McCallum, Wm A, saddler, "
McCallum, John, fmr, "
McCloskey, Geo, fmr, "
McCulloch, Frank, fmr labr, "
McDonald, J M, fmr, Sunnyside
McDowell, James, fmr, "
McFarland, Jas, fmr, Ladner's
McKay, Hugh, fmr,
McKay, Robt, butcher,
McKee, D A, fmr
McKee, John, sr, JP, fmr
McKee, John, jr, fmr
McKee, Robt, fmr
McKee, Wm, fmr
McLearn, Jacob, carpt
McMahon, Robt, barber
McNeely, Leslie, clk
McNeely, Thos, mer
McWhinney, A A, painter
Milligan, John, fmr
Millijoine, Frank, fmr
Mitchell, Natl, fmr
Moffat, Robt, blksmh
Mollison, Frank, fmr labr
Moore, Jos A, tinsmith
Morrow, Saml, fmr labr
Nam Lee, Chinese store
O'Brien, Joseph, labr
O'Brien, Ed, fmr
Oliver, John, fmr
Oliver, Warren, gardener
Olson, John, fisherman
Owen, H B, fmr
Parmiter, A, fmr
Parmiter, F T, fmr
Parmiter, Thos, fmr
Paterson, John A, fmr
Penny, Alfred, labr
Plaunt, Thos, fmr labr
Pleasted, John, fmr labr
Pybus, Wm, fmr
Ramage, S, fmr
Reed, John, fmr labr
Rich, H N, bookkpr
Robertson, Alex, fmr, Sunnyside
Robertson, D, jr, fmr
Robertson, Duncan, sr, fmr
Robertson, Thos, fmr, Ladner's
Ryan, Thos, labr
Savage, Wm, fmr, Sunnyside
Siddall, Wm, fmr, Ladner's
Simpson, Ira J, carpt
Simpson, John, drayman
Skinner, W B, fmr
Smith, S L, fmr
Sutherby, J R, fmr
Swan, Geo, fmr labr
Swenson, Paul, fmr
Tamboline, Jos, fmr, Sunnyside
Tasker, Wm, fmr, Ladner's
Taylor, A DeR, veternary surgeon, Ladner's
Taylor, H G, fmr
Thiskle, Thos, fmr
Thompson, Saml, fmr
Thompson, Wm, fmr
Tiffin, H M, mer
Todd, Thos, fmr, Sunnyside
Trim, Henry, fmr
Tuck Yuen & Co, Chinese store, Ladner's
Waddell, John L, hotelkpr
Wadham, A, salmon canner
Wadham, E A, salmon canner
Wadham, W A, salmon canner
Wa Hop, Chinese store
Walker, George, carpt
Watson, George, fmr
Watson, Robinson, fmr
Watson, W J, fmr
Welch, Richard, fmr labr
Westermark, O, fmr
Whitworth, Ike, engr
Williams, Thos, fmr
Williams, Alfred, fmr
Wilson, E, fmr
Witter, Wm, fmr
Woodward, John, steamboat captain
Woodward, W, boat builder
Wright, Robt, fmr, Sunnyside
Wright, S, labr, Ladner's
Wright, Wm, labr
Wilson, John A, fisherman, Port Quichon
Wilson, J A K, MD, physician, Ladner's
Yee Wa, Chinese store

DOUGLAS LAKE.

(See also Coutlee, Lower Nicola and Nicola Lake.)

POSTMASTER, J. B. GREAVES.

A post settlement in the Dominion

MACHINERY for the Sampling, Crushing, Stamp Milling, Concentration, Amalgamation, Chlorination, Lixivation, Roasting, Smelting, and Electrolytical Treatment of Ores. **FRASER & CHALMERS,** Chicago, Ills, U.S.A.

The Latest Improvements in Book-binding and Paper Ruling. **R. T. WILLIAMS,** 28 Broad st., Victoria.

F. G. RICHARDS, Jr. Real Estate, Financial and Insurance Agent. 151 Yates Street, Victoria, B.C.

Electoral District of Yale, Kootenay and Provincial of Yale. Nearest railway station, telegraph and express office, Kamloops; distance 85 miles. Mails weekly. Communication by stage from Kamloops and Spence's Bridge to Quilchena, thence by steamer.

Bell, Wm, labr.
Bent, G C, clerk.
Greaves, J B, Postmaster and manager Douglas Lake Cattle Co.
Douglas Lake Cattle Co, stock raisers, J B Greaves mgr.
McDonald, D, carptr.
McInnes, Angus, emp J B Greaves.
McInnes, Archibald, emp J B Greaves.
McInnes, Neil, emp J B Greaves.
Murphy, Richard, emp J B Greaves.

DRYNOCK.

(See Spence's Bridge.)

A flag station on the main line of the C P R, in the Dominion Electoral District of Yale, Kootenay and Provincial of Yale. 172 miles east of Vancouver. Fare $6.60.

DONALD.

POSTMASTER, R. W. PATMORE.

Donald is situated on the right bank of the Columbia river, in the Dominion Electoral District of Yale, Kootenay, and Provincial of East Kootenay. It is the end of the Pacific Division of the C P R, and has work shops, stores, etc., in connection with that work. There is a post and money order office, also telegraph and express office. Mails daily. Donald is the commercial centre of the East Kootenay mining rigions, and is a rapidly growing town, some excellent and substantial buildings have been erected during the last year or two. Distance from Vancouver 458 miles. Fare $22.90.

Ainsworth, W, car inspector, C P R
Armstrong, W J, turner, C P R
Astell, S, carptr, C P R shops
Bailey, James, drayman
Baines, Chas, teamster
Baker, Fred, mgr C P R provision store
Beasley, H E, supt's assistant
Beckett, Wm, carptr, C P R shops
Birch, T, fitter, C P R shops
Blair, Wesley, school teacher
Blyth, Thos, draughtsman
Bond, J, store labor, C P R
Bonus, Wm, blacksmith's helper
Brick, Chas, restaurant
Brundett, Arthur, fireman, C P R
Brown, James, carptr
Brown, Wm, machinest, C P R shops
Buckey, C, car repairer, C P R
Caldwell, Wm, conductor, C P R
Callen, Joseph, fireman
Campbell, J E, wiper, C P R
Campbell, Dr Wm Bell, physician and surgeon, C P R
Carstairs, James, labor
Cartwright, A, coppersmith, C P R shops
Clifford, J, wiper, C P R
Cobb, J L, fitser, C P R shops
Collie, Robt, fireman
Crage, W F, clk, R Patmore
Crandon, C H, toolman
Cullin, James, miner
Cummings, Arthur P, gold commissioner and stipendiary magistrate
Davis, Robt, operator
Denman, Arthur, engine driver C P R
Deube, H, fitter, C P R shops
Dixon, J wheel borer, C P R shops
Edwards, L J, book kpr, C P R store, coal and fuel agt
Evans, Albert, carpt
Evans, Thos, J P, ass't store kpr, CPR
Foles, James, brakesman
Forest House, T Forest prop
Forest, Thos, prop Forest House

HERBERT CUTHBERT & COMPANY,
Real Estate, Furniture and General Auctioneers, Commission Agents, Corn Merchants and Exchangers. Victoria, B.C.
Grain sold by private treaty in large quantities by sample.

Go to WOODS & GAMBLE, NEW WESTMINSTER, B. C., for City and Farm Property. Also Loans on Mortgages.

Interior Woodwork Office and Bar Fittings Made to Order by WEILER BROS.

Hudson's Bay Company European and English Groceries, Wines and Liquors, Free and in bond

Woods & Gamble Land Surveyors, Real Estate and Financial Agents, New Westminster, B.C. P.O. Box 246.

Fourrier, O, store labor, C P R
Gallicano, store labor, C P R
Gavin, Patrick, engine driver, C P R
Gebert, O, car repairer, C P R
Geddis, James, engine driver, C P R
Gordon, Robt, blacksmith
Grant, Peter, engine driver, C P R
Griffith, T E, resident C E, C P R
Grimes, Wm, brakesman, C P R
Hamilton, H, watchman, C P R shops
Hancox, carptr, C P R shops
Hart, John, labor
Harte, J, fitter's helper, C P R shops
Heilecher, P car repairer, C P R
Henderson, Thomas, operator
Herring, E, wiper, C P R
Hobbs, F E, locomotive foreman
Hopgood, John, brakesman, C P R
Hoolek, Peter, boiler maker
Hughes, Harry, C P R bdg house
Hull & Trounce, wholesale and retail butchers, J S Sterret, mgr
Hunt, Geo C jeweller
Iliff, Arthur E, fireman, C P R
Irving Thos, fireman, C P R
Irwin, T, wiper
Jamieson, David, night yardman
Johnson, Thos, fitter C P R shops
Johnston, T L, fitter's helper, C P R
Jordan, T V, machinist, C P R shops
Kimpton, R A store kpr
Lawson, John, C P R dining room
Legarez, N, car repairer, C P R
Lagarez, O washerout
Mack, James, engine driver, C P R
Manuel, Geo E, Manuel & Ruttan
Manuel & Ruttan, general merchants
Matheson, J H, barber
Mathie, James, blacksmsth
Matz, J, labor, C P R shops
McBride, Robt, yard master
McClure, J, wiper, C P R
McDonnld, Alex, clerk, Selkirk House
McDonald, Chas R, bartender, Selkirk House
McDonald, Jas, contractor and builder
McFie, R, wiper, C P R
McIntosh, F A, plasterer
McLean, Daniel, baggage man, C P R
McLean, Angus, brakeman, C P R
McLeok, J, painter, C P R shops
McRae, Miss, Selkirk House
McSorley, Harry, fireman, C P R
McSorley, J, turner, C P R
Middleton, Geo, foreman C P R shops
Milligan, Gideon, wholesole liquors
Murphy, Mrs Patrick, Woodbine Hot'l
Nealon, Joseph, fireman, C P R
Newman, —, roadmaster, C P R
Otto, M, fitter's helper, C P R shops
Palmer, J, fitter's helper, C P R
Pagnette, N, general store
Parkin, Jos, plasterer
Parmer, Sims, bar-tender
Patmore, Robert, postmaster and store keeper
Patten, Rev, Presbyterian minister
Pelorcia, Nichola, shoemaker
Penzer, Alfred, conductor, C P R
Pitts, J C, clerk, R A Kimpton
Powers, Edward, engine driver, C P R
Redgrave, Harold, constable
Redgrave, Stephen, sheriff
Rigley, Miss, Selkirk House
Ross, clerk, C P R store
Roy, P, carptr, C P R shops
Ruttan, W S, Manuel & Ruttan
Sencott, Noles, boarding house
Selkirk House, J C Steen
Semple, J H watchman, C P R
Serson, Jacob, bridge supt, C P R
Simmons, John, turner, C P R
Soames, Robt, fireman, C P R
Sprague, H E M, lawyer
Steen, Miss, Selkirk House
Steen, J C, prop Selkirk House
Stirret, J S, mgr Hull & Trounce
Strithorne, Robt, jeweller, G C Hunt
Summerby, Thos, engine driver
Sutherland, Geo, hotel kpr
Sutherland, Gordon, carptr
Sutherland, Robt, carptr
Swartz, G, wiper C P R
Taylor, Harry, restaurant
Taylor, Thos, blacksmith's helper
Thompson, J, fitter, C P R shops
Trickey, J N, station agent

DULUTH.

In the Dominion Electoral District of Vancouver and Province of Comox. It is situated on the east coast of Vancouver Island, in Duncan Bay, at the mouth of the Seymour Narrows, and is to be the site for the roundhouse and Divisional shops of the Canada Western Central railway on Vancouver Island. It is proposed to ferry trains from this point over to the Mainland. Duncan Bay is a safe, commodious harbor, and affords good anchorage for shipping. There is

Blank book Manufacturer R. T. WILLIAMS, 2 Broad street, VICTORIA.

Fraser & Chalmers Chicago, Ills. U.S.A.
Mining Machinery, Corliss Engines, Steam Boilers and Metallurgical Plants.

over 300,000 acres of the finest class of timber land back of it, owned by all the large lumber firms in the province. Some eastern lumbermen also own some of it. There are also good agricultural and coal land in connection with it. The New Vancouver Coal and Land Company owns a quantity of land here, and Messrs. E. Perkins and Col. H. B. Scott, of Burlington, Iowa, have purchased 7,500 acres, principally for coal. The nearest postoffice is QuathiaskiCove, distant one mile. Nearest telegraph and express office, Comox, distant 40 miles. Nearest railway station and banking point, Nanaimo, distant 100 miles. Communication by steamer once a week from Victoria, also from Vancouver.

EAST WELLINGTON.

POSTMASTER, W. S. CHANDLER.

This is a mining town, situated in the valley of the Millstone river, about three miles to the north-west of Nanaimo, a little off the Comox road, in the Provincial Electoral District of Nanaimo, and Dominion Electoral District of Nannimo. There is one good general store and hotel. Nearest banking point, telegraph and express office, Nanaimo. Communication by livery from Wellington, distance four miles. Mails arrive and depart daily, Here is the colliery of the East Wellington Coal Company, of which Mr. W. S. Chandler is superintendent. There are two shafts, called No. 1 and No. 2. The latter is the only one in active operation, and the output of coal is limited by the supply of the trade of Mr. RichardC handler, at San Francisco, who is a large dealer and principal proprietor of the mines. The East Wellington coal is of a hard bituminous nature, and now holds an A1 position in the market. The mine of the E. W. Coal Co. is connected with Departure Bay, which forms a part of Nanaimo Harbor, by a steel rail tramway of standard narrow guage, 4½ miles in length. The company have two locomotives and about forty coal cars of 4½ tons. In addition to their regular collier, the SS Empire, many ships are despatched with cargoes of E. W. coal. In connection with the mines is a saw mill of 12,000 feet daily capacity. Population, about 500.

Adams, John, mine labr
Anderson, Wm, miner
Balance, J, miner
Barlow, John, mine labr
Benny, D, miner
Benny, John, miner
Bertram, T, topman
Blanch, C, miner
Boeden, A, miner
Bombara,, Geo, mine labr
Bound, H, mine labr
Bound, Hy, mine labr
Bowater, N, underground fire boss
Bowater, W, underground fire boss
Broddett, Jos, miner
Burns, John, miner
Cameron, A, engr
Celle, Jos, engr
Chandler, W. S., mine supt
Chiverie, John, miner
Connelly, T, cager
Crutchley, Jas, miner
Crutchley, Wm, miner
Dakem, Is, miner
Dand, Jno, miner
Donner, Chas, miner
Drew, sr, R, blksmh
Drew, Wm, mine labr
Dunn, Robt, underground manager
Essalerie, Jos, mine labr
Eustaffe, E, mine labr
Fontain, Alex, miner

HERBERT CUTHBERT & COMPANY,
Auctioneers to PROVINCIAL CATMARKET, Victoria, B.C.
Market Held Every Wednesday.
Stock received from all parts of the Province.

The HOTEL VICTORIA Corner Government and Johnson Streets, Victoria, B.C.
Finest Sample Rooms in the Dominion free to commercial men.

NANAIMO FOUNDRY, Iron and Brass Founders and General Machinists,
T DOBESON, NW DOBESON' All Kinds of Repairs, Lnd and Marine. NANAIMO, B.C.

Hudson's Bay Company Wholesale Grocers and Wine Merchants.
VICTORIA, B.C.

THOMAS HARDY Next the Crescent Hotel, Victoria Crescent, NANAIMO, B.C.
Indigestion Pills THE CELEBRATED HIRISING BLOOD PURIFIER Cholera Mixture
Female Corrective Pills Parley Vegetable Preparations Pile Ointment
BOTANIC DRUGGIST

Fort, Ferdinand, miner
Fort, Jos, miner
Fox, Chas, topman
Francis, Wm, miner
Golder, Robt, wharfinger
Goldsworthy, R, cager
Gowan, Geo, storekpr
Graham, Jackson, miner
Grant, T A, miner
Grico, Geo, mine labr
Grundy, J, underground fire boss
Hampson, Frank, miner
Hampson, Wm, miner
Hartney, Andrew, mine labr
Hepple, Wm, miner
Hope, Thos, miner
Horth, Chas, storekpr
Houghton, Chas, mine labr
Jacobson, Mat, mine labr
James, S, miner
Jessop, M, mine labr
Johnson, Eric, mine labr
Kraskinski, M, mine labr
Leferve, M, miner
Leggin, John, mine labr
Linquist, J, mine labr
Lobley, Wm, miner
Marshall, T, engr
Matson, M, mine labr
Matson, Thos, mine labr
Maxwell, John, asst mine labr
McBroom, G, miner
McCall, John, miner
McFarlane, M, miner
McIntyre, A, miner
McKinley, sr, Jas, miner
McKinley, jr, Jas, miner
McLeod, D, engr
McNevin, D, miner
Metwick, John, mine labr
Miles, John, mine labr
Mitchell, C, underground fire boss
Morris, Wm, miner
Morrison, J, engr
Natale, Bueto, mine labr
Noble, D, cager
Orr, Alex, underground fire boss
Pascoe, Jas, miner
Patrano, A, miner
Payne, John, topman
Purdie, Wm, miner
Quinn, M, miner
Quinn, Wm, miner
Reinhard, Chas, brakesman
Roblin, T, miner
Lawyer, Louis, mine labr
Scott, Chas, miner
Smith, Jesse, miner
Smith, Thos, miner
Stevenson, D, engr
Stonehouse, D, mine labr
Taylor, Wm, mine labr
Thompson, John, crpt
Tranfield, Alex, horseman
Ustick, A, mine labr
Ustick, M, mine labr
Valinski, John, mine labr
Valinski, M, mine labr
Vaughan, Thos, mine labr
Waddell, John, engr
Waddell, Thos, miner
Wain, Alex, mine labr
Wain, Alex, crpt
Walkem, W W, resident doctor
Webster, Jas, miner
Westwood, B, blksmh
Westwood, C C, fmr
Westwood, Jos, fmr
Westwood, Milton, fmr
Westwood, Wm, fmr
Whitcollar, H, mine labr
White, John, miner
White, Wm, miner
Whitehead, H, miner
Whitehead, M, miner

ELGIN.

(See also Surrey, Mud Bay and Nicomekle.)

POSTMASTER, A. ASPDIN.

A country post-office in Municipality of Surrey, in the Electoral District of New Westiminster, on Nicomekl River. It is on the wagon road to Blaine, from which it is distant five or six miles from New Westminster, 13 miles. Stages run daily from Blaine to New Westminster, calling at Elgin on the way. There is a good hotel and store here, owned by Samuel Clay, of Victoria. There is some remarkably fine farming land on this flat, but it requires dyking, and it is very little above ordinary high tide mark. A large dyke has just been constructed across Mud Bay from Blackie's Spit to the high land on the Delta, which will reclaim a large tract of land hitherto worthless.

Aspdin, A, Postmaster
Brown, Alex, lumberman
Call, W G, lumberman
Carncross, Charles, farmer
Chantrell, H. D., fmr and customs

See Our Boys' Suits and Overcoats, the Best Assortment in the City. Prices Low. Quality Good.
B. Williams & Co., 97 Johnson Street, Victoria, B.C.

F. G. RICHARDS, Jr.
Real Estate, Financial and Insurance Agent
No. 51 Yates Street,
VICTORIA, B.C.

preventive officer
Clarke, George, fmr
Critch, Henry, lumberman
Dalton, Frank, lumberman
Davison, Artemus, fmr
Dean, J, lumberman
Dixon, Thos, blksmh
Doyle, John, teamster
Elgin Hotel, Joseph Nicholson, mgr
Fallowfield, Robt, fmr
Fallowfield, Thos, fmr
Ferguson, A, fmr
Fig, William, fmr
Fleming, Walter, fmr
Fort, E M, fmr,
Gifford, Robt, fmr
Harvey, R, lumberman
Hatt, James, captain schooner Lottie
Hatt, Stephen, fmr
Huntley, J B, fmr
Jubert, P, engr
King, Robt, fmr
Kinsler, George, lumberman
Kyle, George, fmr

EBURNE.

(Late North Arm.)

POSTMASTER, WM. H. EBURNE.

This settlement includes the north side of Lulu and the whole of Sea Island, together with a number of smaller islands and the south shore of the mainland, entending from New Westminster to the Gulf of Georgia, a distance of about sixteen miles, and lies in New Westminster District. A part of what is known as North Arm lies in the municipality of Richmond, and Dominion and Provincial Electoral District of New Westminster.

A large portion of the cultivated land is in meadow timothy, which generally yields from two and a half to four tons per acre.

Oats form the principal crop in the cereal line. The average yield may be stated at about seventy bushels to the acre.

Root crops are largely grown and yield most abundantly. With so near and good a market as Vancouver, a large number of persons have turned their attention to market gardening, but have formidable rivals in the "Heathen Chinee," not a few property owners having leased land at exorbitant rates to the Celestials.

There are three schools, one on Lulu Island, one on Sea Island, and one on the mainland. There are two churches, a Presbyterian on Sea Island, and the other, a Methodist, on Lulu Island. Service is also held every Sunday in the school house on the mainland by Methodists and Presbyterians alternately.

Three canneries are in successful operation, owned by J. H. Todd & Son, D. H. Munn & Co., and Rowan Bros. There are four stores, one at each of the canneries, and one removed from the mainland to the upper point of

The Leading Auctioneers in British Columbia
HERBERT CUTHBERT & COMPANY
Conduct Auction Sales of Farm Stock, Real Estate and Furniture

Male, Charles, lumberman
Marshall, David, fmr
May, Anthony, lumberman
McBride, William, fmr
McDonald, W R, lumberman
McKay, Dan, lumberman
McLean, Dr D, physician and surgeon
McNair, Alex, lumberman
McKay, Donald, fmr
McRae, Faulkner, fmr
Murray, Alfred, lumberman
Nicholson, Joseph, postmaster & storekpr & mgr Elgin hotel
Pollock, W G, lumberman
Preventitive officer H M customs, H D Chantrell
Sandell, Gustave, fmr
Stewart, Donald, fmr
Stewart, John, fmr
Stevenson, Benjamin, fmr
Stevenson, Stuart, fmr
Sutherland, D C, lumberman
Swanson, L lumberman
Thomas, Joseph, fmr
Wade, John, fmr
Welsher, Ben, fmr

WEILER BROS.
Are Complete House Furnishers
The Largest Stock in B.C.

WOODS & GAMBLE, Land Surveyors, Real Estate, Insurance and Financial Agents,
New Westminster, B.C. P.O. Box 246.

Hudson's Bay Company AGENTS Fort Garry and Benton County Flouring Mills.

Machinery for Sampling, Crushing, Stamp Milling, Smelting and Refining Ores.
FRASER & CHALMERS, Chicago, Ills., U.S.A.

Sea Island between the two bridges. The settlement has the convenience of two postoffices, one on Sea Island between the bridges, known as Eburne, [late North Arm] and one on Lulu Island, known as Tera Nova [late Sea Island.]

The following is a list of persons who receive their mail at Eburne post-office.

Abrams, John, fmr
Abercrombie, W, fmr
Baxter, W, fmr
Bennett, W W, painter
Bothwell, J, labr
Buck, J, fmr
Bighouse, S, fmr
Carscaller, G, fmr
Carscaller, W, fmr
Churchill, S, butcher
Connelly, J, fmr
Connelly, Alex, fmr
Cridland, Thos, gardener
Cridland, Chas fmr
Cuckoo, Mrs, fmr
Daniel Bros, fmrs
Dinsmore, J, fmr
Eburne, W H, postmaster and store keeper
Errington, Thos, retired, fmr
Ferguson, J, fmr
Forrest, A, carpt
Garratt, J B, fmr
Gillchnot, D, labr
Harris, A, teamster
Heath, A, fmr
Inglish, R, fmr
Ingram, F, fmr
Irwin, R, fmr
Jones, J, labr
Jack, J, labr
Kinney, T W, teacher
Lochore, Alex, fmr
Mackie & Sons, fmrs
Magee, H, fmr
Mason, H, fmr
Miller, J, fmr
Mitchell, Alex, fmr
McBride, R, fmr
McCleery, F J P, fmr
McDonald, H
McDonald, D, fmr
McDonald, A, fmr
McDonald, J, fmr
McIntosh, F, fmr
McIntyre, R, fmr
McLaren, T, fmr
McLeod, Alex, fmr
McLeod, Wm, fmr
McLeod, E, fmr
McLeod, R, fmr
McMillan, D A, fmr
McRae, Alex, fmr
McRae, J, fmr
Murphy, S, fmr
Nicol, J, fmr
Nicol, W, fmr
Oliver, G, contractor
Oliver, W, road overseer
Quigley, J, fmr
Rae, James, fmr
Rae, T M, C M C
Richmond Canning Co, J H Todd & Son
Scratchley Wm, fmr
Scratchley, E, fmr
Smith, D, fmr
Sinclair, F, labr
Stewart, W F, fmr
Sweet, O D, J P
Sweet, C J, fmr
Tuttle, J, gentleman
Twigg, C, fmr
Twigg, A, fmr
Williamson, W, fmr
Wilde, Thos, labr

EMPIRE VALLEY.

POSTMASTER, J. N. J. BROWN.

In the Dominion Electoral District of Cariboo, Lillooet and Provincial of Lillooet. It is situated on the West side of the Fraser river, and forming the Southern portion of the great Chilcoten plains. The settlers are mostly engaged in stock raising, as the lay and location of the country is well adapted for that purpose. The winters are seldom very severe, and stock do well out doors all winter; having had to be stall fed only three times in the last ten or twelve years, and the feeding only lasted three or four weeks. All kinds of fruit do well in the valley. Grain is not grown on a large scale, as the market is rather limited; although some of the finest grain in the Province has been grown in this section. Empire Valley is 58 miles from Clinton, the nearest telegraph office. It is reached by stage from Ashcroft station C. P. R., to Dog Creek, the nearest express office; thence by

R. T. WILLIAMS BOOKBINDER AND BLANK BOOK MANUFACTURER
28 Broad Street, Victoria.

FRASER & CHALMERS, Chicago, Ills., U.S.A. Mining Machinery, Corliss Engines, Steam Boilers and Metallurgical Plants.

livery 18 miles. Communication is kept up by wagon and pack animals. Mails arrive every Thursday. Nearest banking point, Kamloops. There is one public school, also a grist mill and saw mill, owned by Brown Bro. The scenery round Empire Valley is very grand. Game of all kinds is abundant and fishing in some of the streams is something to be enjoyed. Population, about 35.

Boyle, Frank, labr
Boyle, Calvin, fmr
Boyle, Thomas, mail carrier
Boyle, William, labr
Brown Bros, stock, grain, etc
Brown, Andrew W A, stk rancher
Brown, Henry S, stk rancher, fmr
Brown, James N J, stk rancher, fmr
Brown, John C, stk rancher
Fenton, Charles, labr
Higginbottom, Henry, stock
Matlock, Charles, labr
McEwen, Alexander, fmr, stk ranch
McEwen, John, labr
McEwen, Thos, stk rancher
Miller, John, ferryman
Miller, John, jr, ferryman
Montgomery, John, horse breaker
Simister, John, miner
Vedan, Louis, stk rancher
Wycott, John, labr
Wycott, Thomas, cowboy
Wycott, Wm Walter, stk rancher

ENDERBY.

(See also Spallumcheen and Vernou.)

POSTMASTER, OLIVER HARVEY.

In the Dominion Electoral Districts of Yale, Kootenay and Provincial of Yale. The centre of trade for the Spallumcheen Valley and the East Salmon River district, is situated at the bend of the Shuswap or Spallumcheen river, on the Shuswap and Okanagan Railroad, railway station, telegraph and express office; nearest banking point, Kamloops; Vernon will be shortly. It is distant 11 miles from Mara Lake and 26 miles from Sicamous; fare, $2.50. Being at the head of navigation, it has been until the present time, the natural outlet for the trade of the Okanagan country in general. The townsite is beautifully located on a level flat, backed by rolling park-like hills, and is surrounded by some of the finest wheat-producing land in the Province. The British Columbia Milling company's mill—the only roller mill in the Interior, and having a capacity of over 100 barrels per day—is situated on the bank of the river, and employs a large number of hands. The flour produced here is noted throughout the Province for its superior quality. During the entire period of the construction of the S. & O. railway, which is now completed, the head offices of the railway company were located in the town during construction. The station and freight shed are completed, and the line of the railway traverses the townsite. A steamer, owned by the Milling company, plys three times per week to Sicamous, (the junction of the C. P. R. and S. & O.), carrying freight and passengers. The town already boasts a school and a Presbyterian and Episcopal church, a large hotel, and is growing steadily. A pork packing factory has been started, and brick-making promises to be one of its leading industries in the near future.

Ashton, Chas, fmr
Bailey, J, engr
Bannerman, David, fmr
Bannerman, John, fmr
Barley, R, sen

HERBERT CUTHBERT & COMPANY,
General Auctioneers,
Corner Broad street and Trounce avenue, Victoria, B.C.

THE HOTEL VICTORIA
Corner Government and Johnson Streets.
Finest Sample Rooms in the Dominion free to commercial men.
The hotel is artistically furnished throughout, and is exclusively firstclass.

NANAIMO FOUNDRY,
T DOBESON. N W DOBESON.
All Kinds of Repairs. Land and Marine.
Iron and Brass Founders and General Machinists.
NANAIMO, B.C.

Victoria Transfer Co., Ltd. Check baggage to any part of the city. Their wagons and carriages meet all boats and trains
21 and 23 Broughton Street, Victoria, B.C. Tel. 129.

THOMAS HARDY, Next Crescent Hotel, Victoria Crescent, NANAIMO, B.C. **BOTANIC DRUGGIST**
IIRISING—the celebrated Blood Purifier
Female Corrective Pills
Indigestion Pills Cholera Mixture
File Ointment
Purley Vegetable Preparations

Barley, B, jr
Bilsland, Alex, fmr
Bright, Mrs S M, fmr
Brush, Thos, fmr
Cameron, J A, fmr
Campbell, Alex, fmr
Carefoot, H, fmr
Carefoot, R J, fmr
Columbia Mills Co flour mills, R P Rithet & Co, props; Samuel Gibbs, mgr
Costerton, C F, fmr
Dellers, L O, fmr
Enderby Hotel, Lambly Bros., prop.
Folkhano, G
Fortune, A L JP, fmr
Forest, Wm, fmr
Gibbs, Wm, fmr
Gibbs, Saml, JP, fmr and mgr flour mills
Hassard, Frank, fmr
Harlond, John, fmr
Harvey, O, mer
Hall, C F, fmr
Hassard, Jason, fmr
Hassard Wm A, fmr
Holmes, ——
Irwin, Thompson, fmr
James, Thos, fmr
Lambly, Thos, fmr
Lambly, Chas A. fmr
Lawes, G R, fmr
Lawes & Smith, fmr
Lynn, Geo, fmr
Lumby, M, JP, vice-pres. S. O. R'y and fmr
Leonard, D P, carpt
Montgomery, Jas, fmr
Matheson, Donald, fmr
Mara, J A, MP, fmr
McKay, ——
Nicholls & Renouf, mer Enderby Vernon
Oliver, A, labr
O'Leary, ——
Parkinson, Geo, fmr
Patterson, W T, fmr
Rashdall, C C, fmr
Rashdall, G Herbert, fmr
Rashdall & Costerton, real estate agents

Note.—A full and complete list of Enderby will be found in the Addenda.

ERRINGTON.

POSTMASTER, JOSEPH A. MCCARTER.

In the Dominion Electoral District of Vancouver and Provincial of Nanaimo, on Vancouver Island, about 24 miles northwest of Nanaimo. The nearest banking point, telegraph and express office, Nanaimo; it has one hotel, Jas. A. McCarter, prop.; communication by weekly steamer with Nanaimo, also stage to Nanaimo and Alberni. Principal industry of the place is farming; has a district school. Population, about 20.

Cheney, James Will, fmr
Cheney, George, fmr
Hellier, Walter James G, fmr
Hellier, Thos, fmr
Morrison, Wm, fmr
McCarter, Jos A, P M, hotel prop. & fmr
McCarter, T A, printer
McMillan, Duncan, fmr
Wallis, Richard P, fmr

ESQUIMALT DISTRICT.

Esquimalt Town, Craigflower, Parson's Bridge, Colwood, Admiral Road, Esquimalt Road.

POSTMASTER, ESQUIMALT TOWN, WM. S. GOODWIN; POSTMASTER, COLWOOD, A. H. PEAT.

Brother's Island, lying at the mouth of the Esquimalt Harbor, on the East side in Royal Bay.

Constance Cove, a small indentation at the east end of Village Bay, at which place the B. C. Pottery and Terra Cotta Works are situated. The Esquimalt and Nanaimo Railway runs close by these works.

Deadman's River, in the Esquimalt District is a continuation of Portage Inlet.

Esquimalt Harbour, see description of Esquimalt, Rock Bay and Esquimalt Road.

Fisguard Island, on which is situated a lighthouse, which throws its rays for miles out to sea and into Esquimalt Harbor, which can be entered safely at any time.

See Our Mackintoshes, Melissa and Rigby, Waterproofs, Umbrellas, Etc. 97 Johnson St. **B. Williams & Co.**

F. G. RICHARD
ESQU
Lagoon, large s
water lying at the
malt Harbor.
Portage Inlet,
dary line of Vic
Esquimalt Distric
tinuation of the V
Village Bay, a lo
on the east of Esq
the head of which
Royal Naval Hos
Esquimalt District
direction from Vic
minion Electoral
couver and Pro
District of Esquim
ed by Royal Bay
de Fuca on the so
Harbor on the eas
Esquimalt, situate
between the Roya
malt Harbor is
beautiful harbor,
well sheltered and
ships of any size
HERBERT CU
AUCTIONEE
Market he
Stock rece
selected by the
many years ago a
for Her Majesty's
ing dock deserv
it is 457 fee
wide, and havin
feet, and is built
Portland cement.
with fish of ever
forms a favorite a
trial pastime.
nected with Vic
Electric Tramway
Railway.
Colwood, lying on
Esquimalt Harb
farming lands an
farms. There is
the education
plied with an ef
cated here.
WEILER BROS

F. G. RICHARDS, Jr. Real Estate, Financial and Insurance Agent No. 51 Yates Street, VICTORIA, B.C.

Lagoon, large sheet of sheltered water lying at the mouth of Esquimalt Harbor.

Portage Inlet, between the boundary line of Victoria District and Esquimalt District, and is a continuation of the Victoria Arm.

Village Bay, a lovely sheet of water on the east of Esquimalt Harbor at the head of which is situated the Royal Naval Hospital.

Esquimalt District lies in a westerly direction from Victoria, in the Dominion Electoral District of Vancouver and Provincial Electoral District of Esquimalt. It is bounded by Royal Bay and Straits of Juan de Fuca on the south and Victoria Harbor on the east.

Esquimalt, situated on a peninsula between the Royal Roads and Esquimalt Harbor is celebrated for its beautiful harbor, which is wide and well sheltered and easily entered by ships of any size. This place was selected by the British Admiralty many years ago as a naval station for Her Majesty's ships. The graving dock deserves special notice it is 457 feet long, 57 feet wide, and having a depth of 27 feet, and is built of sand stone and Portland cement. The harbor teems with fish of every description and forms a favorite as well as an industrial pastime. Esquimalt is connected with Victoria both by the Electric Tramway and the E. & N. Railway.

Colwood, lying on the west side of Esquimalt Harbor, contains good farming lands and several well kept farms. There is a public school for the education of children, supplied with an efficient teacher, located here.

ROYAL NAVAL YARD, ESQUIMALT.

Naval and Victualling Storekeeper and Accountant in charge—Jas. H. Innes. Chief Clerk—T. Sydney Dobbin. Clerk of Works—Geo. Perkins. Chief Engineer R. N.—Wm. H Bramsdon. Boatswain, R. N—James Willougby. Carpenter, R. N. —Geo. Hickey.

Clerks—Kenneth McKenzie, Philip D. Goepel, Gervas F Wake, Fredk. Davey, Hans O. Price.

Principal Storehousemen—Henry McAnally, Charles Barry, Richard Downer, Fredk. J. Bailey.

Cooper—Thos. Dodds.

Assistant Storehouseman—A. J. E. Frith.

Torpedo Artificer—J. J. Beatley. Armourer—Chas. Glen. Assistant Armourer—H. Logan. Carpenter's Mate—A. A. Ford. Blacksmith—C. Hammond. Plumber—A. J. Cann. Able Seaman—E. H. Pover. Storekeeper's Boatman—H. C. Martin. Postman—J. E. Blackmore.

Factory Staff—Chief Engine Room Artificer—Harry Geake. Engine Room Artificers—C. H. French, D. McKnight. Leading Stokers—T. James, W. Gray, A. Dale. Stoker—J. Kearney. Writer—G. Silk.

MARINE GUARD,

Consisting of one Non-Commissioned Officer and eight Rank and File.

First Class Torpedo Boats No. 39 and 40. Chief Engine Room Artificers—J. H. Williams, James Medway. Leading Stokers—Thos Cross, W. H. Hughes.

ROYAL NAVAL HOSPITAL, ESQUIMALT.

Staff Surgeon, R. N., in Charge—C.

HERBERT CUTHBERT & COMPANY,
AUCTIONEERS TO THE PROVINCIAL CATTLE MARKET, Victoria, B.C.
Market held every Wednesday.
Stock received from all parts of the Province.

WEILER BROS., Victoria B.C. Are Agents for Crossley Son's Fine Carpets.

Insure With WOODS & GAMBLE, Life, Fire, Accident and Marine. NEW WESTMINSTER, B.C. P.O. 246.

Machinery For the Sampling, Crushing, Stamp Milling, Concentration, Amalgamation, Chlorination, Lixiviation, Roasting, Smelting, Refining and Electrolytical treatment of Ores
FRASER & CHALMERS, Chicago, Ills. Corliss Engines and Steam boilers.

Hudson's Bay Company Direct importer of Havana Cigars. VICTORIA, B.C.

Pearson, M. A., M. D. Stewart, etc. —James Andrews. Sick Berth Attendant—H. Chapell. Cook—G. T. Robins, Writer F. Thomas

METEOROLOGICAL STATION.

Chief Officer—E. Baynes Reed.

Meteorological Station—Since July 1st, 1890, a station has been established in Esquimalt, under the charge of Mr. E. Baynes Reed.

The station forms part of the extensive system of the Canadian Meteorological Service, under the management of the Director, Mr. Chas. Carpmael, of the Toronto Observatory.

The Esquimalt Station is for the Victoria District and is well equipped with the modern instruments for recording and observing the weather, such as electric anemograph for recording direction and velocity of wind; standard barometers; self-recording aneroid barometer; standard thermometers; maximum and minimum thermometers; sunshine recorder; nephoscope for observing the clouds; rain gauge, etc. The observations are taken every four hours, day and night, and are telegraphed twice daily to Toronto, and from thence to Washington.

The station forms the most westerly and northerly telegraph reporting station on this continent, and will, it is anticipated, prove a valuable addition to the meteorological service, carrying on, as it does, the valuable work hitherto so faithfully performed by Mr. W. T. Livock, of the Hudson's Bay Company in Victoria.

Adams, Thos, boatbuilder, Head St E
Agnall, John, Carpt, Four Mile House, Craig Flower, road
Allen, T, pay sergeant, Barracks, Head st
Andrews, Jas, steward, R N Hospital
Ashley, Thos, gardener, Fairview cottage, Esquimalt road, S
Astle, Thos, foreman waterworks, res Admiral's road E
Babington, George, waterman, Wharf st E, Esquimalt
Bailey, Fredk J, storehouseman, R N Y
Barry, Chas, storehouseman, R N Y
Blackmore, J E, postman, R N Y
Bramsdon, Wm H, chief engr, R N Y
Bainbridge, R, dockhand, bds Esquimalt hotel
Barber, Rev William Davin M A, rector (C of E), Victoria West, Tyn-Coed, Dunsmuir road, Esquimalt road S
Battlesby, John, gardener, Four Mile House, Craigflower road
Bayley, Joseph, Mrs, Old Esquimalt road S
Bayley, Thos, florist, Old Esquimalt road S
Benson, T R, capt C Battery, Barracks Head st
Bogle, John, labr, Ship st, Esquimalt
Bridgeford, T, master gunner C Battery, Barracks Head st
British Columbia Pottery Wks, Constance Cove road; Superintendent, John K Campbell
Bullen, Wm Fitzherbert, Oakdene, mgr Albion I wks, Esquimalt road N
Burt, Chas, fireman Phœnix Brewery, Head st
Calvert, John, Plumber, Four Mile House, Craigflower road
Calvert, Joseph, bartender, Four Mile House, Craigflower road
Cameron, Archibald B, shipwright, Main st, S side, Esquimalt
Campbell, Duncan, gardener, Constance Cove road
Campbell, Colin, labr, Constance Cove road
Campbell, John, constable, Blue Ribbon Hall and Esquimalt
Campbell, John K, supt. B C Pottery Works, Constance Cove road, brds at Mrs Bayley old Esquimalt road
Cann, A J, plumber, R N Y
Carr, Fredk, inn-keeper, Ship Inn, Wharf St, Esquimalt
Chamard, C De, Staff-Sergt, Barracks Head St
Chapell, Henry, Sick Berths' Steward, K N Hospital
Clayton, Fredk Mrs, grocer, Wharf St, w and res Foster's landing, Esquimalt.
Conway, Jno, Inn-keeper, Four Mile House, Craigflower road
Conway, R C, tunnelman, Four Mile House
Croft, Henry, M P, real estate agt, "Adelaide" Dunsmuir road, Esquimalt road

We Employ More Hands and More capital than all other Binderies in the Province.
R. T. WILLIAMS, 28 Broad Street, Victoria.

Fraser & Chalmers, Chicago, Ills., U.S.A.,
MINING MACHINERY, CORLISS ENGINES, STEAM BOILERS AND METALLURGICAL PLANTS.

Cross, Thos, brds A Ford, leading stoker E & N R
Curnen, Chas, com agt, Esquimalt road S
Dale, A L G, stoker, R N Y
Davey, Fredk. clerk, R N Y
Davidge, Frank com agt, Esquimalt road S
Day, John Edwd, Inn-keeper, Esquimalt Hotel, Wharf St E, Esquimalt
Dobbin, T Sydney, chief clerk, R N Y
Dodds, Thos, crptr, R N Y
Doran, John, Inn-keeper, New Inn, Esquimalt road N
Downer, Rd, R N Y
Duncan, John A, Surgeon C Battery
Fagan, Gerald, section foreman E & N Ry, Esquimalt station
Farrell, Mrs Matilda, widow, Wharf St E, Esquimalt
Few, Alfred, dairyman, old Esquimalt road N
Fisher, Chas, innkeeper, Globe hotel, Wharf st, Esquimalt
B C, Hermitage, Esquimalt road, S side
Glen, Chas, armorer, R N Y
Gœpel, Philip D, clk, R N Y
Goldenberg, Bernard, labr, Phœnix Brewery, Head st
Goodwin, William Starr, postmaster, Wharf st, Esquimalt
Gowen, Charles N, brewer, Phœnix Brewery, Head st
Graham, Richard, mariner, Esquimalt Road N
Hammond, C, blksmh, R N Y
Gray, Wm, leading stoker mechanic, Bridge st, Esquimalt
Harris, Charles, labr, B C Pottery
Harris, Edward, labr, B C Pottery
Harvey, Chas, (bds I Carr), labr, Ship Inn, Esquimalt
Hayward, I, canteen sergeant, barracks, Head st
Hemans, Mrs, Esquimalt road, S
Hickey, Geo, carpt, R N Y
Hickford, J S, groom, "Fernhill"

HERBERT CUTHBERT & COMPANY,
Real Estate, Furniture and General Auctioneers, Commission Agents, Corn Merchants and Exchangers, VICTORIA, B.C.
Grain sold by private treaty in large quantities by sample.

Ford, Alfred, carpt's mate, Esquimalt road N
Fountain, Geo, labr, Constance Cove road
Fountain, John, labr, Constance Cove road
Four Mile House; innkeeper, Jno Conway, Craigflower road
Francis Geo, teamster, Four Mile House, Craigflower road
Francis, Geo, boatman, Wharf st E, Esquimalt
French, C H, Eng R Artifi R N Y
Frith, A J E, asst storehouseman, R N Y
Fuller & Goodwin (William Fuller & William Goodwin), storekps, Wharf st, Esquimalt
Fuller, Harry, dep postmaster, Wharf st, Esquimalt
Geake, Harry, chief engr R Artifr R N Y
Gillespie, Geo, asst mgr Bank of Lampson road
Howard, John T, inn-keeper, Howard's Hotel, Wharf St, Esquimalt
Homen, Fredk, stone cutter, Esquimalt road S
Holmes, J G, Lt-Col, Commandant C Battery, C Battery Barracks, Head St.
Hughes, W H, leading torpedo stoker, R N Y
Hunt, Wm, fmr, Esquimalt rord S
Innes, Jas. H, Naval storekeeper and accountant in charge, R N Y
Ispister, James, boatman, Foster's Landing, Esquimalt
James, T, leading stoker R N Y
Jones, Edward P, Commander, H M S Warspite, Esquimalt
Jones, Fredk N, engineer, Wharf St W, Esquimalt
Kearney, J, stoker R N Y
Kirk, Andrew, bds J G Kirk, machinist, Esquimalt road, N

The Hotel Victoria
On American and European plan. Artistically furnished. Exclusively first-class
Finest sample rooms in the Dominion free to commercial men.
Corner Government and Johnson Streets, Victoria, B.C.

NANAIMO FOUNDRY,
N DOBESON, T W DOBESON
All Kinds of Repairs, Land and Marine.
Iron and Brass Founders and General Machinists,
NANAIMO, B.C.

Open Day and Night. **Victoria Transfer Co., Ltd.** Largest in the Province
21 and 23 Broughton Street, Victoria, B.C. Tel. 120.

THOMAS HARDY Next Crescent Hotel, Victoria Crescent NANAIMO, B.C.
IRISING, the Celebrated Blood Purifier
Indigestion Pills Female Corrective Pills
BOTANIC DRUGGIST
Purley Vegetable Preparations
Cholera Mixture Ointment

Kirk, Jas G, supt water wks E & N, water wks store, Esquimalt road N, res Esquimalt road
Lampard, Frank, dockhand, bds Esquimalt Hotel
Lind, Angus, labr, Phœnix Brewery, res Head St
Logan, Hugh, Armourer R N Y, Wharf St E, Esquimalt
Mackay, Angus, kilnsetter, Constance Cove road
Mackenzie, Murdo, fireman Phœnix Brewery, Head St, res Constance Cove
Marten, H C, storekeeper's boatman, R N Y
Mason, Rev, Chaplain H M S Warspite, Bridge St Esquimalt
McAnally, Henry, storehouseman H B Coy wharf, and R N Y, Esquimalt
McCullum, Capt Arthur Edward, retired army officer, Maple Bank, Esquimalt harbor
McCauslan, James, boatman, Wharf st W, Esquimalt
McCormick, C H, sergeant, Barracks, Head st
McDonald, John, carpt, Old Esquimalt road
McDonald, John, labr, Constance Cove road
McKenzie, Kenneth, clk, R N Y
McKnight, —, bds A Ford, engine room artifr, H M dock yard, Esquimalt road
McLeod, John P, student at-law, 14 Chancery Lane, Esquimalt road S
Medway, Jas, torp C eng room artifr, R N Y
Menaught, Robt, electrician, Old Esquimalt road
Montieth, William, real estate agent, Head st E
Mulcahey, —, sergeant-major C Battery barracks, Head st
Mullington, Phillip, corporal R M Naval Club, Foster's Landing road
Nelson, Peter, carpt, Old Esquimalt road S
Nolan, John H T, foreman Sayward's Yard, Head st W
Oesterle, John, brewer, Phœnix Brewery, Head st W
Ogilby, G H, captain C Battery barracks, Head st
Oliver, Chas Mason, bds J Oliver, telegraph clk, Wharf st E, Esquimalt
Oliver, John, customs house officer & notary public, Wharf st E, Esquimalt
Palmer, Captain E, quartermaster, C Battery barracks, Head st
Parker, John, butcher, Craigflower road
Peacock, Anthony Philip, solicitor, Esquimalt road S
Pearse, Lieut St A, lieutenant B C V, G A barracks, Head st
Pearson, Christopher, M A, M D, medical officer in charge R N Hospital Esquimalt
Pearson, Thos, fitter A L Wks, Esquimalt.
Perkins, Geo, clk of wks R N Y
Peters, James Major, C Battery Barracks, Head St
Pferdner, E, trumpet major, Barracks, Head St
Phillips, Richd, Main St, Esquimalt
Pike, Henry, dockhand, bds Esquimalt Hotel
Plan, Edward, batter, Phœnix Brewery, Head St
Pooley, The Hon. Chas. Edwd, QC, M P P, President of the Council, "Fernhill," Esquimalt road N
Potter, Johnlecil, paymaster H M S Daphne
Pover, E H, able seaman, R N Y
Prevost, W, Quartermaster Sergeant, Barracks, Head St
Price, Hans Ogilby, waiter H M Dockyard, Tyn-Coed, Dunsmuir road, Esquimalt road S
Proctor, H G, Van Sergeant, Barracks, Head St
Pudsey, Mrs Nurse, Ship St, Esquimalt
Redding, T, Staff-Sergeant, Barracks, Head St
Reed, E. Baynes, Stipend Mag, The Observatory, Bridg St, Esquimalt
Reinhardt, John, brewer, Phœnix Brewery, Head St
Rich, Joseph, "Ellevsley" Esquimalt road
Robins, Geo., cook, R N Hospital
Roper, John, Admiral's road E
Rothwell, Willian, Wharf St W, Esquimalt
Rutter, Soloman, carptr, old Esquimalt road, N
Saunder, Wm Hooper, builder, Esquimalt road S

Eastern Tailor Made Suits To Measure. Fit and Finish Guaranteed.
See our Samples and Prices, B. Williams & Co., 97 Johnson st.

F. G. RICHARDS, Jr. Real Estate, Financial and Insurance Agent
No. 51 Yates St., Victoria, B.C.

Scarf, Geo, boatman, Wharf St, Esquimalt
Schofield, Rev Stuart Clement, BA, rector, C of E, St Paul's church, Main st, Esquimalt, Church, Sunday school room; res Constance Cove, Esquimalt
Silk, G, writer, R N Y
Skinner, James, gardener, Lampson st W
Smith, William B, innkeeper, Coach & Horses, Esquimalt
Stock, John, nightwatchman, Wharf st W side, Esquimalt
Stones, Pearl, labr, Constance Cove road
Sutherland, Jas, teacher, Esquimalt; school, Esquimalt road S, corner Lampson
Thomas, Frederick, writer, R N Hospital
Thompson, John, 1st class petty officer, Naval Canteen, Foster's Landing road, Esquimalt
Toms, Fredk, corporal, Naval Club, Foster's Landing
Van Nevel, Rev, Rom C priest, Roman church, Esquimalt road S
Varrelmann, Gustave H L, brewmasmaster, Phœnix Brewery, Head st
Wake, Gervase Fontane, writer, H M dock yard, Oak Hill cottage, Esquimalt road N
Wake, Mrs B A, Esquimalt road, S side
Warner, George, engr Pottery, Constance Cove road
Warren, Augustus, engr Phœnix Brewery, Head st
Welch, —, stevedore, bds Globe hotel
Wensley, Wm, blacksmith, Bridge st, Esquimalt
Whittier, Eugene, fmr, Constance Cove farm
Wilkinson, Edwd, hooper, inkeeper, Half-way House, Esquimalt road
Williams, Jas, fmr, Admiral's road W
Williams, T H, torp chief engr, R N artificer
Williams, Justis E, milkman, Lyall st N, Esquimalt road
Williams, —, bricklayer, Admiral's road
Willoughby, Jas, boatswain, R N Y
Wilson, Jack, driver, Phœnix Brewery, Head st
Young, William, labr, Wharf st W side, Esquimalt
Tœlle, Chas, driver, Phœnix Brewery Head st
Lung Yick, employment agt and laundryman, Wharf st E, Esquimalt
War Lung, washerman, Wharf st, Esquimalt

FAIRMONT SPRINGS

POSTMASTER, SAMUEL BREWER.

A ranching, stock-raising, and mining settlement, in the Dominion Electoral, District of Yale, and Provincial Electoral District of East Kootenay, two miles from Upper Columbia Lakes.

The Hot Springs, for which the place is celebrated, are seven in number, and are the property of Messrs. Galbraith of Fort Steele, B. C. They are noted for their curative properties, and will eventually be a very popular and favorite resort for invalids and others. Steamboat landing at Sam's Landing Lake Windermere, 3 miles distant. Nearest railway station and telegraph, Golden, 100 miles distant. Mails once a month in winter, and twice a month in summer.

Bird, Andrew, fmr
Brewer, Saml, hotel kpr and postmst'r
Brewer, Jarvis Saml
Brownrigg, Jas, fmr, Columbia Lake
Brownrigg, Robt, mail carrier
Brownrigg, Abe
Brownrigg, Mrs, Columbia Lake
Brownrigg, Miss, Columbia Lake

Farm Stock Sales, Real Estate and Furniture Auctions
Conducted in All Parts of the Province by
HERBERT CUTHBERT & COMPANY, The Leading Auctioneers Victoria, B.C.

MACHINERY For the Sampling, Crushing, Stamp Milling, Concentration, Amalgamation, Chlorination, Lixiviation, Roasting, Smelting, Refining and Electrolytical Treatment of ORES
FRASER & CHALMERS, CHICAGO, Ills., U.S.A.

WEILER BROS., The Leading Furniture Dealers, VICTORIA, B.C.

Victoria Transfer Co., Ltd. The BEST HACKS at reasonable rates and quickest despatch.
21 and 23 Broughton Street, Victoria, B.C. Tel. 129.

Hardie, Samuel, cattle rancher
Hardie, Mrs Samuel
Legacy, Joseph, free miner
Lessard, Joseph
McVittar, Thos, Provincial Surveyor
Young, Joseph, fmr

FIELD

POSTMASTER, G. H. PARSONS.

A station on the C. P. R., 500 miles from Vancouver; in the Dominion Electoral District of Yale-Kootenay and Provincial of Kootenay; has a postoffice, telegraph office. There is a large sawmill and considerable prospecting is being done for minerals in the surrounding mountains.

Barr, Frank, hotelkpr
Barr, James, lumberman
Bouchard, Geo, miner
Bouchard, Gideon G, miner
Bouthæler, Joseph, labr
Braisoux, Paul, hotelkpr
Brown, J, lumberman
Buchanan, Duncan, labr
Bullard, Chas, miner
Carlin, Michael, mer
Carlin, Wm, clk
Cornish, Wm Henry, lumberman
Dolan, Andrew, contractor
Howard, John, labr
Johnston, James, mechanic C P R
Johnston, Saml, cpntr
McDonald, L lumberman,
McIntosh, H J, miner
McIllwaine, Andrew, fire inspector C P R
McRae, Duncan, wood chopper
Morin, Alphonse, miner
Moss, Albert, barber
Nicholson, John C, miner
Nolan, Ben, cook
O'Neil, Wm H, miner
Robidoux, Julian, labr
Smith, David, lumberman
Sumner, Geo J, watchman C P R
Snells, Jas, miner
Tretheway, Thos, miner
West, Gorman, cook
Whorton, Jams, mgr C P R hotel
Woodall, Joseph, operator C P R

FORT STEELE.

(Including Galena, Fairmount, Cranbrook, Windermere and St. Eugene Mission, also see Galena and Windermere.)

POSTMASTER — Fort Steele — Charles Clarke; Galena, George McMillan; Fairmont Springs, S. Brewer; St. Eugene Mission, Rev. Father Coccola; Windermere, J. Stoddart. The post-office at Cranbrook has been removed to St. Eugene Mission.

[NOTE—F.S. stands for Fort Steele, G. Galena; F. M., Fairmont Springs; St. E. M., St. Eugene Mission.]

In the Dominion Electoral District of Yale, Kootenay and Provincial of East Kootenay, 180 miles from Golden, C.P.R. There is a fortnightly mail during the summer, and once a month during winter. The mail for the places named is carried by steamer to Windermere on the Columbia, about 100 miles from Golden, C.P.R. From Windermere by light wagon to Fort Steele about 70 miles, having a way mail at Fairmont Springs, Wasa, &c. Nearest railway station, telegraph and express office, Golden. nearest banking point, Calgary, N. W.T., St. Eugene Mission and Cranbrook, are 12 miles from Fort Steele. There are four general stores and two hotels. At St. Eugene Mission there is an industrial school for Indians, also a Roman Catholic Church. Fare from Golden to Windermere, 100 miles, $5.00, from Windermere to Fort Steele, 75 miles, $7.00.

The Cranbrook post-office has been changed to St. Eugene Mission, Rev. Father Coccola, P.M.

Atkinson, Henry, free miner
Aylmer, Hon Fred W, J P, cattle ranch The Grange
Baker, Lt-Col James, M P P, farm, cattle, storv, St E M
Baker, Valentine Hyde, cattle ranch, F S
Baker, Harold, St E M
Bale, Alf, carpt, St E M
Bale, David, carpt, F S
Ball, James, fmr, F S,
Bale,— carp', F S
Bell, Miss May, St E M
Beauchene, F, labr, F S
Bird, Andrew, fma, F M
Bornais, Jean B, farm foremas, Indian Indsti school, St E M

THOMAS HARDY Next Crescent Hotel, Victoria Crescent. NANAIMO, B.C.
THE CELEBRATED LIRISING BLOOD PURIFIER BOTANIC CHEMIST
Female Corrective Pills Furley Vegetable Preparations Cholera Mixture Pile Ointment
Indigestive Pills

See Our Scotch and English Tweed Suits for Men and Boys. B. Williams & Co. Clothiers and Hatters 97 Johnson St.

MINING MACHINERY, Corliss Engines, Steam Boilers and Metallurgical Plants.
FRASER & CHALMERS, Chicago, Ills., U.S.A

Bott, Wm J, fmr, G
Brewer, Saml, hotel-keeper and postmaster, F M
Brewer, Jarvis Samuel, F M
Broadwood, Louis J, gentleman
Brown, James, labr, Windermere
Brown, O A, free miner, Windermere
Brownrigg, Jas, fmr, Columbia Lake, F M
Brownrigg, Robert, mail carrier, F M
Brownrigg, Abe, F M
Brownrigg, Mrs, Columbia Lake, F M
Brownrigg, Miss, Columbia Lake, F M
Bouganis, Jas, miner, F S
Boyle, Peter, fmr, Cherry Cr, F S
Campbell, Daniel, free miner, G
Carman, J H, fmr, F S
Clarke, Charles, customs department and postmaster, F S
Clarke, Mrs Charles, assist postmaster, F S
Clarke, Master Herbert, F S
Clarke, Edward, cattle ranch, Windermere
Galbraith, Mrs Jno, private residence, F S
Geary, Geo, Farmer, Windermere
Goldie, Geo J P, notary recorder, Windermere
Goodridge, Wm, carpenter, F S
Gordon, H G, fmr, Windermere
Gordon, J G, fmr, Windermere
Grassick, John, carpenter, F S
Griffith, David, postmaster and store, Wild Horse creek, Kootenay
Hamilton, Jas, teamster, F S
Hannay, Jas, rancher, The Grange
Hannay, Arthur, miner, F S
Hanson, Nils, saw mill & store, Wasa
Hawley, Cleson, free miner, Windermere
Hardie, Samuel, cattle ranch, F M
Hardie, Mrs Samuel, F M
Heffner, Geo, fmr, Galena
Harris, John, fmr, Galena
Humphreys, Edward, cattle ranch, The Grange
Humphreys, Mrs, Columbia Lake,

FARM STOCK SALES, REAL ESTATE
And Furniture Sales Conducted in any Part of the Province
By HERBERT CUTHBERT & COMPANY, Victoria, B.C.

Coccola, Rev Father, St E M
Conkrite, Wm Robert, fmr, G
Contuve, Eugene, free miner, Windermere
Cowan, Geo, contractor, F S
Dennis, Oliver Geo, recorder and collector, F S
Dewar, Robert, cattle and hay farmer, St E M
Dibble, James, free miner, F S
Dole, Lemuel R, free miner, Weaver Creek, F S
Doul, Wm, harness maker, F S
Eller, Hank, teamster, F S
Edwards, Chas, hydraulic gold claim, Weaver Creek, F S
Fenwick, A B, cattle ranch, F S
Fenwick, Thos, cattle ranch, F S
Fernie, Wm, J P, Crow's Nest Coal Co, F S
Frazer, John, fmr, Windermere
Freeman, Frank, miner, F S
French, Wm, foreman, Col Baker's estate
Galbraith, Robt L T, merchant, F S
Windermere
Irvine, Wm, free miner, G
Johnston, Shadrick W, cattle ranch, "Peavine," St E M
Jackson, Robert, fmr, Windermere
Johnston, Wm, fmr, G
Johnston, Edward, fmr, Windermere
Jonnegan, Geo, fmr, Windermere
Kelly, Ed, J P, store keeper, (Bloomfield), St E M
Kirkpatrick, Wm, free miner, Windermere
Kempton, David, Windermere
Kempton, R A, store keeper, F M
Kinnel, Wellington, miner, F S
Langill, James, free miner, F S
Landrick, Peter, fmr, G
Lamour, David, fmr, Windermere
Legacy, Joseph, free miner, F M
Lessard, Joseph, free miner, F M
Lacey, W, miner, Windermere
Levett, Charles, hotel, F S
Levett, Mrs Charles, F S
Lewis, Chas, free miner, Windermere
Mather, Robert Duncan, farm and saw

The HOTEL VICTORIA On American and European plan. Artistically furnished Exclusively first-class. Finest sample rooms in the Dominion free to commercial men. Corner Government and Johnson Streets, Victoria, B.C.

NANAIMO FOUNDRY, Iron and Brass Founders and General Machinists.
T DOBESON
N W DOBESON,
All Kinds of Repairs. Land and Marine.
NANAIMO, B.C.

Victoria Transfer Co., Ltd. Uniform Rates for Hacks and Baggage. Good Drivers, Horses and Vehicles.
21 and 23 Broughton Street, Victoria, B.C. Tel. 129

mill, F S
Mather, Mrs Robert, Cherry creek, F S
Mather, Henry, fmr, Cherry creek, F S
Mangan, Larry, free miner, Kootenay
Mitchell, P A, fmr, G
Molsen, Chas, free miner, F S
Moore, Roger, fmr, F S
Moore, W J, F S
Morden, Thos
Movijeau, Baptiste, fmr, Windermere
McKay, John, J P, fmr, Windermere
McKay, Colin C, fmr, Windesmere
McKay, Jas, fmr, Windermere
McNeil, John, free miner, F S
McMurdo, Archibald, miner, G
McDonald, Hugh, free miner, F S
McRae, John, free miner, G
McRae, Neil, fmr, Galena
McVitta, Thomas, Prov survr, F M
Norbury, Fred P, fmr, F S
Packard, J, free miner, Windermere
Parker, Capt Edmund, fmr, F S
Paquin, Eli, fmr, F M
Phillips, Michael, J P, Indian agent, fmr and residence, Tobacco Plains, F S
Phillips, William, fmr, Tobacco Plains, F S
Pollock, Henry C, fmr, G
Quirk, Patrick, fmr, F S
Ridgeway, Wm, free miner, F S
Roberts, Joseph, teamster, F S
Rodgers, Jas, fmr, Windermere
Sandin, Eric, laborer, F S
Sister, Pacifique, superior Ind indstrl school, St E M
Sister Mary, Ind indstrl school, St E M
Sister Andrian, Indian indstrl school, St E M
Sister Rita, Ind indstrl school, St E M
Snyder, Leroy A, labr, F S
Stoddart, Jas, Windermere hotel, Windermere
Stoddart, Mrs Jas, postmistress, Windermere
Sullivan, Jeremiah, fmr, F S
Tainton, John, fmr, Windermere
Tainton, Wm, fmr, Windermere
Taggart, Walter, fmr, Windermere
White, Edward, free miner, F S
Wilson, blksmith, F S
Young, Joseph, fmr, F M

FORT GEORGE.

[See New Caledonia.]

A trading post of the H. B. Co., at the junction of the Nechaco with the Fraser. Nearest postoffice Quesnelle, where the stage to and from Ashcroft changes, distant 150 miles. There is an Indian village in the vicinity, and farming operations are conducted on about the same scale and with the same measure of success as at Fort James.

Ogden, Chas, factor, H B Co
Tappage, James, clerk, H B Co

FORT RUPERT.

[See Alert Bay.]

Formally a trading post of the Hudson Bay Co., is situated in Beaver harbor, on the north-east coast of Vancouver Island, about 21 miles from Alert Bay. This old relic of the famous Hudson Bay Co., is at present occupied by Mr. Robert Hunt, to whom it was sold by the Company some few years ago. Communication by steamer from Victoria. Postoffice Alert Bay.

Blenkinsop, George
Hunt, Geo, labr
Hunt, Robert, storekeeper

FORT SHEPHERD.

In the Dominion Electoral District of Yale-Kootenay, and Provincial Electoral of West Kootenay, situated near the international boundry line at the junction of the Columbia and Pend d'Oreille rivers, nearest railway station and telegraph office, Little Dalles, Washington, communication by steamer from Revelstoke, 175 miles. Fare $8.25.

FRENCH CREEK.

POSTMASTER, WILLIAM HENRY LEE

Twenty-six miles from Nanaimo, in the Dominion Electoral District of Vancouver and Provincial of Nanaimo, a purely agricultural settlement, with steamer twice a week, to and from Nanaimo, and stage once a week to and from Nanaimo and Alberni, which, at present are the only means of communication. The principal industry of the place is

MACHINERY for the Sampling, Crushing, Stamp Milling, Concentration, Amalgamation, Chlorination, Lixiviation, Roasting, Smelting, and Electrolytic Treatment of Ores. FRASER & CHALMERS, Chicago, Ills, U.S.A.

The Latest Improvements in Book-binding and Paper Ruling. R. T. WILLIAMS, 28 Broad st., Victoria.

F. G. RICHARDS, Jr. Real Estate, Financial and Insurance Agent. 151 Yates Street, Victoria, B.C.

agriculture and dairy farming. There is much good land in the locality and the the settlement is daily growing in importance. The nearest town is Wellington, a distance of 20 miles, and the nearest banking point, telegraph and express office Nanaimo a distance of 26 miles. It contains a good hotel, kept by Mr, Andrew Hirst, has one district school, and a population of 35 persons.

The popular and obliging postmaster whose name heads this article may be addressed for any further information regarding this section of Vancouver Island.

Craig, Robt John, fmr
Davis, Rev John, fmr
Davis, Mrs Florence, fmr
Despard, Edwd Golding, fmr
Graves, Carl Randolph, engineer
Hickey, Robt D
Lee, Henry, fmr
Lee, Mrs Henry

on the Eastern coast, just below the city of Nanaimo. It is about nine miles long and three wide; communication by steamer with Victoria and Nanaimo; mails twice a week, Tuesdays from Victoria and Saturday mornings from Nanaimo. Nearest telegraph office, Valdes Island, distance, 2 miles; nearest railway station, banking point and express office, Nanaimo; distance, 5 miles. There are two schools on the Island. Population, 125.

Between Vancouver and Gabriola Islands are the narrows, known as Dodd's Narrows, when, at the change of the tide the water runs at the rate of 10 or 12 knots an hour. Farming and stock raising is the chief industry of the place.

Adams, David, fmr
Aitken, Frederick, fmr
Aitken, James, fmr
Aitken, Thomas, fmr

HERBERT CUTHBERT & COMPANY,
Real Estate, Furniture and General Auctioneers, Commission Agents, Corn Merchants and Exchangers. Victoria, B.C.
Grain sold by private treaty in large quantities by sample.

Lee, William Henry, Postmaster and fmr
Lee, Mrs Wm Henry
Lee, Henry Richard, fmr
Lowry, James, O, blacksmith and fmr
McKinnon, John, fmr
Mordacque, Miss
Pillar, Henry, fmr
Pillar, Mrs Henry, fmr
Pillar, Henry, jr, fmr
Pillar, William, fmr
Pillar, Miss
Pillar, Miss Annie
Prossor, Thos, fmr
Reny, Otto, fmr
Reny, Otto, jr, fmr

GABRIOLA ISLAND.

POSTMASTER, JAMES GRAY.

In the Dominion Electoral District of Vancouver and the Provincial Electoral District of Nanaimo, situated

Chapple, Joseph, fmr
Chapple, Richard, fmr
Chapple, William, fmr
Cross, Joshua, fmr
Degnen, James, fmr
Degnen, John, fmr
Degnen, Thomas, fmr
Edgar, Magnus, fmr
Edgar, Mark, fmr
Foster, John, fmr
Gray, James, fmr
Gray, Robt, lighthouse keeper
Griffith, William, lighthouse keeper
Griffith, Thos, lighthouse keeper
Higham, Arnold, fmr
Higgins, William John, fmr
Hoggan, Alexander, gardener
Jamieson, James, gardener
Jamieson, Thomas, gardener
Le Beouf, Theodore, fmr
Lewis, David B, fmr
Lewis, James, fmr
Lewis, John, labr

Interior Woodwork Office and Bar Fittings Made to Order by WEILER BROS.

Go to WOODS & GAMBLE, NEW WESTMINSTER, B. C., for City and Farm Property. Also Loans on Mortgages.

Hudson's Bay Company European and English Groceries, Wines and Liquors, Free and in bond

Woods & Gamble Land Surveyors, Real Estate and Financial Agents, New Westminster, B.C. P.O. Box 246.

Manly, Michael, fmr
Martin, John, fmr
Martin, Jonathan, fmr
McGuffie, Geo, fmr
McGuffie, Thomas, fmr
McKinnon, Michael, school teacher
McLay, James, fmr
Nelson, John, fmr
Newcombe, Charles, fmr
Norris, Richard Pickering, fmr
Pemberthy, John White, fmr
Pemberthy, John White, jr, fmr
Peterson, Henry, fmr
Roberts, David S R, poultryman
Rollo, James, fmr
Rollo, John, fmr
Silva, John, fmr
Stevenson, John Thomas, fmr
Taylor, John, fmr
Wake, Baldwin Hough, telegraph operator

GALBRAITH FERRY.

(See Fort Steele.)

In the East Kootenay District. Nearest postoffice, Fort Steele. Nearest telegraph, railway and express office, Golden, Steamer from Golden to Windermere [Fare $6.00], thence by stage.

GALENA.

POSTMASTER, GEO. MCMILLAN.

A postoffice in the Provincial Electoral District of Kootenay, and the Dominion Electoral District of Yale-Kootenay. It is situated on the Columbia River. Means of communication by steamboat and wagon road. Nearest telegraph, express office and railway station, Golden, 42 miles. Fare from Golden by steamer, $2.50. Nearest banking point, Calgary. There is one hotel, the Spillamachene, kept by Peter McIntyre. Population, 50. The principal industries of the place are farming and mining.

Able, Wm B, fmr
Barnes, Wm, fmr
Blatchford, Wm; fmr
Botts, Wm G, fmr
Cameron, Malcolm, fmr
Campbell, Daniel, miner
Estell, Harry, miner
Heffner, Geo, fmr
Irvine, Wm I, miner
Johnstone, Wm, fmr
Jones, Thos, miner
Kirkpatrick, Wm, fmr
Lewis, Chas, fmr
McIntyre, Peter, hotel proprietor
Mitchell, Alfred H, fmr
Pollock, Hy, miner
Reid, Alex, fmr
Taynton, Jno, fmr
Taynton, Wm, fmr
Watkins, Ed, fmr
Watt, Chas, fmr
Wells, Fred M, miner

GANGES HARBOR.

(See Salt Spring Island.)

Situated on the east shore of Salt Spring Island, in the Cowichan District, and being large and commodious, is capable of affording anchorage for ships and vessels of every size and description; nearest postoffice, Burgoyne Bay, two miles distant; nearest railway, telegraph and express office, Chemainus, distant 10 miles; communication by steamer from Victoria 40 miles. Fare, $2.

GENOA.

POSTMASTER, WILLIAM B. BAKER.

In the Dominion Electoral District of Vancouver and Provincial of Cowichan; is at present a strictly sawmill town only, the large mill of Messrs. Hughitt & McIntyre being located here. It is most admirably situated, having the excellent lands of the Cowichan Valley at its back and the extensive lumbering interests as an additional support, with a splendid harbor, and will eventually become an important place; nearest postoffice, railway, telegraph and express office, McPherson; E. & N. railway 4 miles distant; distance from Victoria, by rail, 40 miles, and by steamer, 35 miles. Fare, 1.75.

Anderson, Gus, fireman
Anderson, Martin, logger
Armes, John, sawmill hand
Attwater, Fred T, sawmill
Barker, Wm B, postmaster
Berguest, Andrew, blacksmith

Blank book Manufacturer R. T. WILLIAMS, 2 Broad street, VICTORIA.

Fraser & Chalmers Chicago, Ills. U.S.A.
Mining Machinery, Corliss Engines, Steam Boilers and Metallurgical Plants

Bice, Samuel, sawmill hand
Bradley, Eugene E, millwright
Burgeson, Alfred, sawmill hand
Cameron, Dan, teamster
Duncanson, Adam, logger
Engstrom, John, logger
Falk, Peter, logger
Hagstrom, E, sawmill hand
Howe, Jonas, logger
Hughitt & McIntyre, Cowichan sawmill
Hughitt, Amos G, sawmill owner
Hughitt, Herbt J, sawmill owner
Peterson, John, sawmill hand
Rabachaw, Jno, millwright
Rapp, Carver J, sawmill hand
Renter, Geo, sawmill hand
Simpson, Thos, machinist
St John, Lewis, logger
St John, John, teamster
Turner, Gus, logger
Turner, Tony, logger
Wickstrom, John, sawmill hand

GOLDEN.

POSTMASTER, CHAS. A. WARREN.
In the Dominion Electoral District of

W. PELLEW HARVEY,

Assay and Mining Offices,

Established 1890. GOLDEN, B.C.

ASSAY PRICE LIST.

Silver, Gold or Lead, each	$1 50	Bismuth, Tin, Antimony, Zinc, and Arsenic, each	$5 00
Silver, Gold and Lead, combined	3 00	Platinum	8 00
Silver and Lead	2 50	Iron, Lime, Manganese, Barium, Sulphur, etc., each	3 00
Silver, Gold and Copper	4 00	Complete Analysis	15 00
Silver and Gold	2 00	Nickel, Mercury, Cobalt, each	6 00
Copper, Silver, Gold and Lead	5 50		
Copper by Wet and Electrolysis methods, each	2 50		
Copper, by Fire Assay	3 00		
Silver and Copper	3 50		

Terms cash with samples.
Sampling of Ores superintended.

1892—OFFICIAL ASSAYER AND CHEMIST—Selected by the BRITISH COLUMBIA GOVERNMENT to make all the assays of specimens sent from the entire province TO THE WORLD'S FAIR, CHICAGO, 1893.

Hughitt, Orian N, sawmill owner
Johnson, Chas, sawmill hand
Johnson, John, logger
Johnson, Peter, sawmill hand
Mahoney, Daniel, fmr
Mahoney, John, fmr
McDermid, Hugh D, millwright
McGovrin, Val, sawmill hand
McIntyre, Daniel, sawmill owner
McIntyre, Fred, sawmill owner
Miller, Theodore, bookkpr
Milliker, Carsider R
Money, John, sawmill hand
Mygrean, Erie J, sawmill hand
Oleson, Victor, sawmill hand

Yale-Kootenay and Provincial of East Kootenay. It is situated at the junction of the Kicking Horse river with the Columbia, on the main line of the Canadian Pacific railway, about 1006 miles west of Winnipeg and 475 miles east of Vancouver. Has a postoffice, telegraph and express office. Fare from Vancouver, $23.75. From Golden via the steamboat service of the Upper Columbia Navigation and Tramway Company, the rich gold, silver, lead and copper mines are reached. Golden has a large smelter

NANAIMO FOUNDRY, Iron and Brass Founders and General Machinists.
T DOBESON, N W DOBESON. All Kinds of Repairs, Lnd and Marine. **NANAIMO, B.C.**

The HOTEL VICTORIA Corner Government and Johnson Streets, Victoria, B.C.
Finest Sample Rooms in the Dominion free to commercial men.

Hudson's Bay Company Wholesale Grocers and Wine Merchants.
VICTORIA, B.C.

THOMAS HARDY Next to the Crescent Hot. Victria Crescent. NANAIMO,B.C.
Indigestion Pills THE CELEBRATED HIRISING BLOOD PURIFIER Female Corrective Pills Purley Vegetable Preparations
BOTANIC DRUGGIST Cholera Mixture Pile Ointment

in operation, with a smelting capacity of 50 tons a day, and a lumber mill, capacity 18,000 feet per day. Chief industries, mining, and lead and silver ore smelting. The town also boasts of an excellent assay office and laboratory, under the control of a late Swansea experienced chemist, and a newspaper, the Golden Era. There are two good stores and two excellent hotels, also one church (Episcopalian) and one school. Population, 200.

Alexander, Geo, capitalist
Alexander, H B, manager and smelter
Armstrong, F P, captain of steamboat
Armstrong, J F, Secy Upper Columbia N & T Co
Allan, J, miner
Aylmer, Hon F W, rancher
Campbell, D, prospector
Cartwright, C, labr
Connacher, H, hotel prop
Cummins, H L, P L S
Cannan, H, agent
Colquhoun, A J, metallugist
Dainard, M, miner
Dainard, W, miner
Dainard, Mrs
Dickie, Dave, miner
Durick, Mrs
Dwick, J A, storekeeper
Estell, H, prospector
Field, John
Fishburn, R, mining engineer
Fowler, Mrs
Forbes, D G, CE
Fowler, S S, metallurgist
Gibson, John, rancher
Greene, J C, hotel prop
Granger, Holness, capitalist
Granger, Allan, capitalist
Haggarty, Tom, prospector
Haltie, Jno, millhand
Hastie, Mrs
Healy, Fred, bartender
Henderson, John, cpntr
Henderson, Tom, cpntr
Henderson, W, cpntr
Harvey, W Pellew, analytical chemist and editor
Horze, W, mason
Houston, W L, wheelwright
Jones, W, prospector
Kemm, Rev J C, Clerk in Holy orders
Kenny, E, prospector
Kerber, M, miner
Lambrich, P, miner
Lascelles, Hon Frank
Lambert, Jny, painter
Law, C F, adventurer in mines
Lang, F, storekeeper
Love, R, fmr
Low, H G, miner
Manuel, G, blacksmith
McCabe, G, miner
McKinnon, Hugh, miner
McGee, Sam, prospector
McRae, John, prospector
Mercier, F, miner
Miller, W, labr
Moodie, H R, recorder and constable
Murphy, Ed, printer
Owen, Frank
Pait, Jno, C P R sectionman
Pelfer, J, C P R sectionman
Plowright, E, gentleman
Pollock, J, miner
Pratt, John, lodging house keeper
Ray, D M, compositor
Reid, T, labr
Robson, Jno, rancher
Robson, Mrs
Slade, W C, packer
Stewart, Dan, bartender
Sebastian, Peter, labr
Sutherland, Gordon, cpntr
Smith, W, hunter
Telfer, J, CPR section foreman
Vachon, A, rancher
Vachon, G, rancher
Wallinger, N S A, packer
Wells, C E, C P R agent
Wells, F M, prospector
White, P, CPR section foreman
Willimott, C P, labr
Wilson, W F, cpntr
Wild, R, rancher
Woods, W C, capitalist
Woodley, W, butcher
Wo Lee, laundry

GEORGETOWN.

[See also Northwest Coast and Port Simpson.]

It is situated on the Skeena river, Cassiar District. Nearest postoffice Fort Simpson, communication by steamer fortnightly from Victoria. Principal industry lumbering.

Bennett, Saml, sawmill hand
Crosby, Rev Thos, Methodist minst'r
Green, Philip, sawmill owner
Hamilton, Jas; cooper

See Our Boys' Suits and Overcoats, the Best Assortment in the City. Prices Low. Quality Good.
B. Williams & Co., 97 Johnson Street, Victoria, B.C.

F. G. RICHARDS, Jr. Real Estate, Financial and Insurance Agent
No. 51 Yates Street,
VICTORIA, B.C.

Hart, S L, matron Girl's Home
Madden, Wm, Capt str Nell
McInnes, Jas, engr str Nell
Moody, William, sawyer
Morrison, Joshua, sawmill hand
Ross, Kate Helen, tchr Girl's Home
Stone, Wm John, principal boy's school
Tait, Thos, sawmill hand
Webster, Betsey, servant
Wesley, Charles, sawmill hand
Williscroft, Geo, sawmill owner
Williscroft, Walter, ship cpntr
Charlie, Chinese cook

GOLDSTREAM.

POSTMASTER, JAMES PHAIR.

A station on the Esquimalt & Nanaimo Railway, 11 miles from Victoria. Postoffice, telegraph, mails daily. Communication by railway, there being one train each way daily and on Friday, Saturday and Sunday during the summer months there are two trains each way. Goldstream is very picturesque and favorite summer resort. The drive from Victoria is a most enjoyable one. There is a very comfortable and commodious hotel here and those seeking hunting or fishing, or the many varied attractions of a country home, will find Mr. James Phair, the proprietor, a most genial and hospitable host. Goldstream received its name from a stream that passes the hotel and in which gold was found some years ago.

Brown, Wm, fmr
Healy, Wm, fmr
Logan, Jas, fmr
Lutes, Hugh, fmr
McKenzie, A M, section foreman
Phair, Jas, hotel kpr
Scott, Jas, fmr
Secor, Jno, fmr
Sketch, Ernest, teamster
Thomson, W, track inspector
Vitch, Geo, teamster
Walkn, J C, fmr
Walmsley, Peter, chicken rancher
Weeks & Sons, fmrs

GRAND PRAIRIE.

POSTMASTER, R. M. CLEMITSON.

In the Dominion Electoral District of Yale and Kootenay, and Provincial of Yale, situated about 36 miles from Kamloops on the Salmon river, and about 15 miles from Duck's station, the nearest railway, telegraph and express office. Communication by stage, with Kamloops, Duck's and Vernon. There is a weekly mail conveyance from Duck's. The principal industry of the place is agriculture and stock raising. There are two general stores and one school. Population about 100.

Angus, D, fmr
Armstrong, H, fmr
Barber, John, fmr
Blackbourn, C P, fmr and store kpr
Blackbourn, A J, fmr and store kpr
Beaudreau, M, farmhand
Blais, M, fmr
Blais, J, fmr
Blais, E, fmr
Carscadden, R H, teacher
Clemes, James, fmr and store kpr
Clemes, John, fmr and store kpr
Clemitson, R M, fmr and store kpr
Currie, Henry, fmr
Ferguson, A, fmr
Ferguson, W J, farmhand
Hamer, W, miner
Harding, Geo A, fmr
Homfray, W U, fmr
Jones, Frank C, fmr
Jones, Walter J, fmr
Jones, Wm H, fmr and mail carrier
Johnson, Wm, farm mangr
Kirkpairick, Mrs A, fmr
Laplante, Fred, farmhand
McIntosh, D, farmhand
Munger, Frank, stock raiser
Nettleton, A D, farmhand
Newsam, F E, fmr
Patterson, Geo, farmhand
Patterson, H, farmhand
Pearse, S J, fmr
Pearse, H L, fmr
Pearse, J C, fmr
Perceval, F J, fmr
Pringle, John, fmr
Smith, Wm H, fmr
Warren, Falkland, fmr
Willard, Chas A, fmr and blacksmith.
Woods, R E, fmr

WOODS & GAMBLE, Land Surveyors, Real Estate, Insurance and Financial Agents,
New Westminster, B.C. P.O. Box 246.

WEILER BROS. Are Complete House Furnishers
The Largest Stock in B.C.

Machinery for Sampling, Crushing, Stamp Milling, Smelting and Refining Ores.
FRASER & CHALMERS, Chicago, Ills., U.S.A.

Hudson's Bay Company AGENTS Fort Garry and Benton County Flouring Mills.

GRANITE CREEK.

POSTMASTER, WM. G. THOMPSON.

A mining district, situated in the Electoral District of Yale, and joining the Tulameen river from the south, nine miles from its mouth. It has two general stores, and one hotel, which are doing a good business, and has a population of thirty persons. Communication by stage from Spence's Bridge.

Alden, Andrew, miner
Amberty, John, miner
Asp, Chas, miner
Benson, Ole, miner
Brunette, Jos, miner
Carlson, August, miner
Chance, John, miner
Cook, Foxerowle Percival, mer
Debarro, Chas, miner
Fairbairn, John, miner
Florence, Jos, miner
Frembd, Fred, miner
Gibson, Robt, miner
Greaves, Henry, miner
Guerudersen, Peter, miner
Hamilton, Jas, miner
Hunter, Hugh, assessor and collector
Johnston, Deleware, labr
Kelly, Jas, miner
Kyle, Wm, miner
McDonald, John, miner
McGee, Jas, miner
McKay, Danl, miner
Mundt, Fred, miner
Murphy, Thos, miner
Newton, Jos, miner
Noll, John, miner
Norman, John, miner
Peterson, Peter, miner
Rabbitt, Thos, mer
Rankin, Donald, miner
Reardon, Jas, miner
Sullivan, John, miner
Swan, Alex, miner
Symon, Patrick, miner
Thomas, Robt, miner
Thompson, Wm T, mer and postmaster
Thyne, John, miner
Wallace, Jas, saloonkpr

GRANTHAM.

(See Comox District.)

POSTMISTRESS, MRS. MARGARET GRIEVE

A strictly farming section in the northern postal division of Comox district, Comox and Sandwick, both lying to the south of it. A wagon road runs from Grantham to Sandwick, 3½ miles; to Comox, 7½ miles, and to the Union Mines about 9½ miles. It has a public school, but no churches or hotels. Population, 60; communication by stage. Fare, $1.00.

GRIFFIN LAKE.

West Kootenay District; a station on the main line of the C. P. R., 365 miles of Vancouver and 17 miles from Revelstoke; has a telegraph office; mails daily.

Draper, W G, operator C P R
Hathaway, James, prospector
Koski, S, foreman
Mackay & Co, saw mill

GLACIER HOUSE.

In the East Kootenay District, a station on the main line of the C. P. R., 424 miles east of Vancouver. The Canadian Pacific Railway Co. have a fine hotel here where passengers going east and west take dinner; has a telegraph and express office; mails daily.

HATZIC PRAIRIE.

POSTMASTER, CAPT. LIVINGSTON THOMPSON.

An agricultural district, six miles from Matsqui. Has a postoffice. Nearest station and telegraph office, Mission City.

Anderson, J, fmr
Bargevin, A, fmr
Barton, E, fmr
Bouchier, Moise, fmr
Brealey, A, fmr
Brealey, H, fmr
Brisson, J, fmr

R. T. WILLIAMS BOOKBINDER AND BLANK BOOK MANUFACTURER
28 Broad Street, Victoria.

FRASER &
Chicago, Il

HATZ

Brooks, E S, fmr
Brealey, A, fmr
Cardinal, F, fmr
Chomat, F X, fmr
Cot, O, fmr
Cyr, Z, fmr
Davies, E, fmr
Dion, A, fmr
Distassio, A, fmr
Eguilbee, B, fmr
Estephen, A, fmr
Fontaine, F, fmr
Garneau, Eusebe,
Gasse, O, fmr
Guenette, F, fmr
Hudson, Damase,
Hudson, J, fmr
Hudson, Robt, sr,
Hudson, Robt, jr,
Johnson, J, fmr
Kinchant, Major-G
Laferriere, J B, fm
Laneuville, D, fmr
Lagace, Amabel, fr
Laneuville, Napole
Maisonneuve, E, fr
Mariani, K, fmr
Mariani, E
Martin, Theophile,
Miller, A J, fmr
Moreau, E, fmr
Morin, A, fmr
Morin, E, fmr
Paton, T, fmr
Panebianco, D, fmr
Piedemonde, E, fm
Robarge, R, fmr
Rouleau, G, fmr
Scorey, H, fmr
Scorey, William, fm
Stanforth, W, fmr
Stinehouse, J E, fr
Thompson, Cap
postmaster and f
Tito, V, fmr
Vanier, E, fmr
Watt, W, fmr
Winchester, E, fm
Wright, J M, fmr

HAT

POSTMASTER,

Hatzic, formerly
Landing, is situ
bank of the Fra
daily communic
Westminster, V

NANAIMO
T DOBESON.
N W DOBESON.

FRASER & CHALMERS, Chicago, Ills., U.S.A. Mining Machinery, Corliss Engines, Steam Boilers and Metallurgical Plants.

Brooks, E S, fmr
Brealey, A, fmr
Cardinal, F, fmr
Chomat, F X, fmr
Cot, O, fmr
Cyr, Z, fmr
Davies, E, fmr
Dion, A, fmr
Distassio, A, fmr
Eguilbee, B, fmr
Estephen, A, fmr
Fontaine, F, fmr
Garneau, Eusebe, fmr
Gasse, O, fmr
Guenette, F, fmr
Hudson, Damase, fmr
Hudson, J, fmr
Hudson, Robt, sr, fmr
Hudson, Robt, jr, fmr
Johnson, J, fmr
Kinchant, Major-Gen, retired
Laferriere, J B, fmr
Laneuville, D, fmr
Lagace, Amabel, fmr
Laneuville, Napoleon, fmr
Maisonneuve, E, fmr
Mariani, K, fmr
Mariani, E
Martin, Theophile, fmr
Miller, A J, fmr
Moreau, E, fmr
Morin, A, fmr
Morin, E, fmr
Paton, T, fmr
Panebianco, D, fmr
Piedemonde, E, fmr
Robarge, R, fmr
Rouleau, G, fmr
Scorey, H, fmr
Scorey, William, fmr
Stanforth, W, fmr
Stinehouse, J E, fmr
Thompson, Capt. Livingstone, postmaster and fmr
Tito, V, fmr
Vanier, E, fmr
Watt, W, fmr
Winchester, E, fmr
Wright, J M, fmr

HATZIC.

POSTMASTER, F. T. LAZENBY.

Hatzic, formerly known as Well's Landing, is situated on the north bank of the Fraser River, and has daily communication with New Westminster, Vancouver Victoria and all river points, also railway communication from the east, west and south daily. The principal industries of the place are fruit growing and salmon fishing. It is surrounded by very fine fruit growing land, and large quantities of plums, apples and pears are shipped from here every season. An extensive nursery orchard has lately been started by Mr. George Henry, and land is changing hands at from $75 to $125 an acre for improved, and $25 to $40 for unimproved. A Church of England has been subscribed for and is to be erected shortly. There are also Roman Catholic and Methodist places of worship. There is a school and one general store, but no hotels. Mails twice daily. Nearest banking point, New Westminster. Nearest telegraph and express office, Mission City, distant two miles. Hatzic is in the Dominion and Provincial Electoral Districts of New Westminster, and has a population of about 100. A station is to be erected shortly.

Baker, A, fruit grower
Bodington, G F, MD, JP, physician
Brett, R H, fruit grower
Briche, V, fmr
Bulwer, H A, fruit grower
Bulwer, W R, fruit grower
Burton, C, fruit grower
Clarey, M, fruit grower
Clarke J, fruit grower
Clarke, R G, fruit grower
Codd, R L, apiarist
Draper, J H, fmr
Edwards, H, fmr
Edwards, P, fmr
Evans, O R, fmr
Henry, G W, nurseryman
Jones, E E, fmr
Jones, E T, fmr
Kemp, T, fmr
Lacroix, J, fmr
Lacroix, H, fmr
Lazenby Bros, merchants
Lazenby, F T, postmaster, Lazenby Bros
Lazenby, P E, agent C P N Co, Lazenby Bros
Lowndes, R H, fruit grower
McEwen, W, fmr

Finest Sample Rooms in the Dominion free to commercial men.

THE HOTEL VICTORIA

Corner Government and Johnson Streets.

The hotel is artistically furnished throughout, and is exclusively firstclass.

NANAIMO FOUNDRY, T DOBESON. N W DOBESON. All Kinds of Repairs. Land and Marine. Iron and Brass Founders and General Machinists. **NANAIMO, B.C.**

Victoria Transfer Co., Ltd. Check baggage to any part of the city. The wagons and carriages meet all boats and trai
21 and 23 Broughton Street, Victoria, B.C. Tel. 129.

THOMAS HARDY, Next Crescent Hotel, Victoria Crescent, NANAIMO, B.C. **BOTANIC DRUGGIST**
IRRISING—the celebrated Blood Purifier Pile Ointment Purley Vegetable Preparations
Mixture Female Corrective Pills
Indigestion Pills Cholera

Newton, G fmr
Parris, E, fmr
Purkiss, J A, fmr
Wells, J W, fmr
Woodside, J H, fmr

HAGAN.

(See also South Saanich.)

POSTMASTER, JAMES HAGAN.

A postal settlement in South Saanich District; 13 miles from Victoria; mails twice a week; communication by stage from Victoria. The following persons get their mail at this postoffice.

Bartleman, Peter, blacksmith
Christmas, Rev F G. C of E minister
Dupont, C C, charcoal burner
Hagan, James, postmaster
Henderson, John, hotel prop
Hudley, Mrs, domestic
Manuel, Ted, labr
McIntosh, Miss, domestic
McLennan, Joseph McK, school teacher
Simpson, John, labr
Thompson, Geo, fmr
Thompson, Wm, fmr
Watt, William

HALL'S PRAIRIE.

POSTMASTER, D. W. BROWN.

In the Dominion and Provincial Electoral District of New Westminster. Theprincipal industry of the place is farming. It has one school and one hotel, but no general store, neither is there any church; the Presbyterians, however, have service every fortnight, held by the Rev. B. K. McElmon, from Cloverdale. Nearest banking point, telegraph and express office, New Westminster, distant 18 miles; mails twice a week; communication twice a day by N. W. M. and Southern railway, south to Seattle, 11:17 a. m., and north to New Westminster, 4:30 p. m.; nearest railway station, Hazlemere; a flag station on the N. W. M. and Southern railway. Population, about 200.

Anderson, Alex, fmr
Annand, Alex, fmr
Atkinson, —, St Leonard house
Bamfort, Albert, fmr
Brown, A M, fmr
Brown, D W, JP and fmr
Brown, D W, jr, fmr
Brown, J W, fmr
Brown, Peter S, fmr
Brown, William, fmr and storkpr
Brown, William S, fmr
Cardinal, Chas, fmr
Cobbin, Willim, fmr
Craig, Dan, fmr
Dickey, John, fmr
Dyker, William, fmr
Fay, Hugh, fmr
Fielding, F J, fmr
Fielding, Thos, fmr
Figg, George, fmr
Figg, William, fmr
Francus, William, fmr
Gilfillen, James, fmr
Gorram, Geo, fmr
Graham, William, fmr
Hazelton, James, fmr
Harper, Henry, fmr
Harding, Henry, fmr
Harding, James, fmr
Harding, Fred, fmr
Halgren, Andrew, fmr
Jeizner, Joseph, fmr
Johnston, E C, fmr
Ketzil, Nicon, fmr
Kinley, Geo, fmr
Lewis, J A, fmr
Lutze, Lutze, fmr
McCallum, W A, fmr
McElmon, D R, real estate agent
McLellan, Miss Carrie, school teacher
McMenemey, J R, fmr
McMenemy, Wm, fmr
McMillan, T A, fmr
Nedham, Henry, servant
Newman, Chas, fmr
Palmer, W R, fmr
Parks, Chas, fmr
Perley, Chris, real estate agent, Blaine, U S A
Peskey, C, fmr
Pitman, Thos, fmr
Robart, Wm, fmr
Roper, John, logger
Roper, Leabe, fmr
Rider, C S, fmr
Spink, —, St. Leonard hotel, Douglas
Stayh, Rev J A, Presbyterian minister
Stewart, Richard, fmr
Tarlaton, James, fmr
Thrift, H T, JP and fmr

See Our Mackintoshes, Melissa and Rigby, Waterproofs, Umbrellas, Etc. 97 Johnson St. **B. Williams & Co**

F. G. RICHARD

Vanburen, S W, fm
Verett, James, fmr
Walworth, Albert, f
Walworth, Jason, fr
Wilder, Wilder, fm

HAMM

(See Port H

HANCE

POSTMASTER, T

Hanceville is the le
the Chilcotin Val
of Cariboo, about
from Soda Creek,
from the mouth
river. It is th
settlement of the
Province of Brit
has a mail twice
Thursday and le
The ranchers loca

HERBERT CU
AUCTIONEE
Market he
Stock rece

cipally Englishm
amount of capit
and farming are t
of the place. Its
150

Bailiff, H P L, ranc
Burgough, Peter, ra
Graham, A, rancher
Haines, J N, rancher
Hance, T. O, post
Hawer, F A, rancher
Johnson, F A, rancl
Johnson, J E, rancl
Jones, Wm, rancher
Lee, Norman, rancher
Macauley, A, rancher
Newton, Mike, rancl
Nightingale, J A, ra
Nordburg, Dan, ran
Strousse, H C, rancl
Strousse, Wm, rancl
Wiley, M, rancher
Young, T R, rancher

VEILER BROS

art of the city. The
et all boats and trai
el. 129.

HALL

ard house

fmr

and storkpr
ar

r

r

r

r

estate agent
rie, school teacher
ar
r

vant

ate agent, Blaine,

rd hotel, Douglas
byterian ministe
ar
r
fmr

Waterproofs.
ms & Co

F. G. RICHARDS, Jr.
Real Estate, Financial and Insurance Agent
No. 51 Yates Street,
VICTORIA, B.C.

Vanburen, S W, fmr
Verett, James, fmr
Walworth, Albert, fmr
Walworth, Jason, fmr
Wilder, Wilder, fmr

HAMMOND.

(See Port Hammond.)

HANCEVILLE.

POSTMASTER, THOS. O. HANCE

Hanceville is the leading settlement in the Chilcotin Valley, in the District of Cariboo, about seventy-five miles from Soda Creek, and forty-five miles from the mouth of the Chilcotin river. It is the furthest inland settlement of the northwest in the Province of British Columbia. It has a mail twice a week, arriving on Thursday and leaving on Friday. The ranchers located here are principally Englishmen, with a large amount of capital. Cattle raising and farming are the chief industries of the place. Its population is about 150

Bailiff, H P L, rancher
Burgough, Peter, rancher
Graham, A, rancher
Haines, J N, rancher
Hance, T. O, postmaster and ranch'r
Hawer, F A, rancher
Johnson, F A, rancher
Johnson, J E, rancher
Jones, Wm, rancher
Lee, Norman, rancher
Macauley, A, rancher
Newton, Mike, rancher
Nightingale, J A, rancher
Nordburg, Dan, rancher
Strousse, H C, rancher
Strousse, Wm, rancher
Wiley, M, rancher
Young, T R, rancher

HARRISON HOT SPRINGS.

POSTMASTER, JNO. R. BROWN.

Harrison Hot Springs, situated on Harrison Lake, five miles north of Agassiz station on the main line of the C P R, with which place regular stages connect with trains, is one of most noted summer resorts and sanatariums of the Pacific Coast, and none possesse greater attractions or offers better opportunities for the recuperation of health. The virtue and curative qualities of these waters has long been known, particularly for such complaints as rheumatism and dispepsia. The Brown Bros has a first class hotel and baths, with accomodation for 130 guests. The hotel is situated at the lower end of the lake, a beautiful body of water about 45 miles long and ten wide. The scenery in the neighbourhood is very grand. The loke lies snugly nestled amongst the mountains, and is of that beautiful clear color peculiar to mountain water. The Glacier on Mount Douglas 8000 feet in height is visible from the Hot Springs. The drive from the lake to the station, or vice versa, is a lovely one.

Dominion Government spawning ground on the Harrison river is 3 miles distant, the experimental farm 5 miles

Marble, iron, limestone, sienna paint, timber, fish and gold throughout the district.

Fifteen miles from the hotel a large mine of sienna is being opened up which is pronounced by experts to be second to none. Communication is kept up by stage twice a day in summer and once in winter, also by steamer plying between the lake and Harrison river station, C P R on Saturday, return Monday. Mails

HERBERT CUTHBERT & COMPANY,
AUCTIONEERS TO THE PROVINCIAL CATTLE MARKET, Victoria, B.C.
Market held every Wednesday.
Stock received from all parts of the Province.

Insure With WOODS & GAMBLE,
Life, Fire, Accident and Marine.
NEW WESTMINSTER, B.C. P.O. 246.

WEILER BROS., Victoria B.C.
Are Agents for Crossley Son's Fine Carpets.

NANAIMO
VICTORIA

Machinery For the Sampling, Crushing, Stamp Milling, Concentration, Amalgamation, Chlorination, Lixiviation, Roasting, Smelting, Refining and Electrolytical treatment of Ores
FRASER & CHALMERS, Chicago, Ills. Corliss Engines and Steam boilers.

Hudson's Bay Company Direct importer of Havana Cigars.
VICTORIA, B.C.

twice a day, nearest telegraph and express office, Agassiz station, 5 miles telephone connection, nearest banking point Vancouver, 65 miles. One general store and one general meeting house. Population about 100.

Alexander, R A, house owner
Bales, W S, fmr
Boynton, Robt, fmr
Brown Bros, props of Springs
Brown, Fred A, prop of Springs
Brown, Jno R, prop of Springs and P M
Burton, J R, stage driver
Farwell, Dr A A, physician
Gleane, J S, hotel manager, St Allice hotel
Higginson, G, barber
Holman, J, house owner
Jordan, A, cook
Kilburn, J R, steward
Kilburn, Miss M, stewardess
Knight, Wm, bath house man
Laidlaw, J L, fmr
Macdonald, Royal, fmr
Macpherson, E, house owner
Mahon, W, house owner
Martin, L S, resident
Miller, Frank, hunter and guide
Schultz, J, house owner
Scripture, Thos N, mgr paint mine
Street, R, fmr

HARTLEY BAY.

On the Northwest Coast; there is a large saw mill here, run by water power, which uses about one and one-half million feet of logs per annum; communication by steamer from Victoria.

Bower, Job, and family, props saw mill
Phillips, Chas W, Methodist minister

HARVEY CREEK.

(See Keithley Creek P. O.)

HARRISON RIVER.

POSTMASTER, C. W. MENTEN.

A station on the main line of the CPR 61 miles from New Westminster on the north side of the Fraser river, opposite Chilliwack. Has a postoffice, telegraph and express office. Nearest banking point, New Westminster. Mails daily. There are two general stores and one boarding house, also a Roman Catholic church. This is a great place for sportsmen and health seekers, the mountain and river scenery being very fine, it is only ten miles from Harrison Hot Springs, and a steamer from the Springs meet Eastern trains Saturdays and Western trains Mondays, in summer only. The population is about 100, engaged in farming, saw milling and railroading. Fare from Vancouver per railway 2.65.

Bales, S D, fmr
Cartier, Levi, cattle rancher
Deen, Lee, storekpr
Driscoll, A, Dom Land Surv
Duncan, Alex, section foreman
Duncan, Jno, fmr
Fabian, F, architect
Henry, Albert, fmr
Hunt, John, fmr
Inch, Jno, stone mason
Laidlaw, Jno, fmr
Martin, Bros, saw mill
Martin, Jas, fmr
McLennan, Jno, stone cutter
McMillan, H, bridge watch
Menten, C W, postmaster
Menten, E, storekpr
Miller, Jno, section foreman
Morrison, M, C P R
Paunt, Felix, fmr
Roberts, R, fmr
Street, C, fmr
Wilson, Thos, fruit grower

HASTINGS.

(Postoffice called Burrard Inlet.)

POSTMASTER, GEORGE BLACK.

A railway station and postoffice on Burrard Inlet, Westminster District, on the C. P. R., about 2 miles east of Vancouver. The residents are included in the Vancouver directory.

HAT CREEK.

(Postoffice, Cache Creek.)

In the Dominion Electoral District of

We Employ More Hands and More capital than all other Binderies in the Province.
R. T. WILLIAMS, 28 Broad Street, Victoria

Fraser & Chalmers, Chicago, Ills., U.S.A.,
MINING MACHINERY, CORLISS ENGINES, STEAM BOILERS AND METALLURGICAL PLANTS.

Cariboo, Lillooet and Provincial of Lillooet; nearest postoffice, Cache Creek; distance, 7 miles, telegraph, railway and express office, Ashcroft station, C P R, distant 14 miles; communication by stage from Ashcroft. Fare, $2.25.

Finney, George, coal mine owner and fmr
Hanez, J H, fmr
McCormack, M, fmr
McDonald, A, fmr

HAZELTON.

(See Northwest Coast.)

On the Skeena River.

HEAL.

(See also Saanich & Lake District.)
POSTMASTER, F. G. HEAL.

A post settlement in the Lake District, nine miles from Victoria, in the Dominion Electoral District of Vancouver and Provincial of Victoria. Mails twice a week. Nearest railway station, telegraph and express office, Victoria. Communication by stage or livery from Victoria.

[NOTE.—The names of residents marked thus * have their letters, &c. addressed to the Royal Oak Hotel, Saanich Road, prop., Louis Duval.]

Anderson, G H, fmr
Aukland, H, labr
Belyea, Amos, labr
*Barry, David, labr
Black, John, fmr
*Bruce, John, fmr
Durance, John, sr., fmr
Durance, John, jr
Duval, Louis, hotel-keeper
*Ede, John, waterworks overseer
Elsden, Capt, fmr
Goyette, Joseph, fmr
Hodgins, A, labr
Heal, Charlie, fmr
Heal, F A, fmr
Heal, H, fmr
Heal, John, fmr
*Heal, W E, fmr
Little, C, fmr
Little' H, fmr
*McMorran, George, fmr
*McMorrow, —, fmr
Spotts, C N, fmr
Steinberger, Henry, fmr
Steinberger, William, fmr
Stevens, John, hotel proprietor
Temple, William, labr
*Tomlinson, W, school teacher
Walton, Mark, labr
Watt, John, fmr
Young, J S, fmr

HESQUIAT.

(See Alberni.)

A trading post on the west coast of Vancouver Island, 160 miles from Victoria, and 84 from Albernie; nearest postoffie, Clayoquot.

Brabant, Rev Auguste, R C priest
Luckovitch, Antonio, mgr Capt Spring's store

HORSEFLY.

(See also Quesnelle Forks.)

In the Electoral District of Cariboo, William's Lake Division; nearest postoffice, telegraph and express, 150 Mile House; stage from Ashcroft station C. P. R., change at 150 Mile House.

HOPE.

POSTMASTER, JAMES WARDLE.

A town on the south side of the Fraser River, in the Dominion Electoral District of Yale-Kootenay and Provincial and Dominion of Yale, at the head of navigation, and is a distributing point to the Similkameen, Osooyos and Rock Creek counties and to the famed Ashnola hunting grounds. It is reached by steamer from New Westminster; distance, 80 miles, and from Hope station 1½ miles distant the nearest railway station, telegraph and express office; situated on the north side of the Fraser River; mailes daily, except Sundays. It has one saw mill, Episcopal and Roman Catholic church, public school, two general

The Hotel Victoria
On American and European plan. Artistically furnished. Exclusively first-class
Finest sample rooms in the Dominion free to commercial men.
Corner Government and Johnson Streets, Victoria, B.C.

NANAIMO FOUNDRY, Iron and Brass Founders and General Machinists.
N DOBESON, T W DOBESON
All Kinds of Repairs, Land and Marine.
NANAIMO, B.C.

Grand Pacific Hotel, KAMLOOPS, B. C. | H. SMITH, Proprietor. Convenient to C P R depot. First class in every respect.

THOMAS HARDY Next Crescent Hotel, Victoria Crescent NANAIMO, B.C. HEALING, the Celebrated Blood Purifier Indigestion Pills BOTANIC DRUGGIST Purley Vegetable Preparations Cholera Mixture Female Corrective Pills Pile Ointment

stores and two hotels. Hope is noted for its extreme beauty and clear invigorating air. It is one of the most delightful spots on the Fraser River, and offers to the angler some of the finest trout fishing in British Columbia.

Population, about 80.

Alvarz, Manuel, labr
Alvarz, Thos, mail carrier
Anderson, John, fmr
Anderson, Peter, fmr
Bears, John H, fmr
Bristol, Wm, fmr
Bulger, Thos, fmr, Huntersville
Chouniard, Alfred, station agent
Chung Lee, storekpr
Clarke, Wm, fmr, 14 miles below Hope
Coppen, A H, assistant P M and clk
Corrigan, Jas, Hope hotelkpr
Flood, W L, JP, cpntr and contractor
Galloway, Chas, Columbia hotel
Gibson, Lake, guide to hunters
Goldsborough, Geo, superintendent of trails
Hunter, Henry, storekpr, Huntersville
Jones, Owen, fmr
King, A, fmr
King, J W H, school teacher
Laudovight, Mrs, widow
McLeod, A H, fmr
Park, John, rancher, Lake House
Raab, A E, rancher, Lake House
Reiley, John, fmr
Ryder, Roland, blacksmith
Starret, John A, labr
Starret, W A, fmr
Wardle, James, JP, general mer and postmaster
Wirth, J W, contractor
Yates, Wm, rancher

HOWE SOUND.

(See Squamish Valley.)

POSTMASTER, G. W. GIBSON.

In the Dominion and Provincial Electoral District of New Westminster.

Andrews, F, fmr
Asslett, C J, fmr
Armstrong, John, fmr
Baker, W P & Sons, painters
Blake, K, fmr
Fletcher, James, fmr
Forbes, A, doctor
Gibson, G W, sr, P M and fmr
Gibson, G W, jr, fmr
Gibson, R H, fmr
Glassford, G, fmr
Graham, W A, teacher
Grant, John, fmr
Hooper, J, fmr
Langdale, H A, fmr
Lekie, J, harnessmkr
Lusk, T, fmr
Manning, Wm, fmr
McCall, A, fmr
Pratt, Rodger, fmr
Pratt, Rob, fmr
Pratt, Wm, fmr
Rook, T S, fmr
Russell, F, fmr
Slater, T, cpntr
Slater, Wm, cpntr
Smith, Herbert, fmr
Smith, Wesley, fmr
Soames, Geo, fmr
Soames, Wm, fmr
Spring, Geo, fmr
White, H, fmr
Winegarden, A, fmr

HORNBY ISLAND.

POSTMASTER, GEORGE FORD,

In the Dominion Electoral District of Nanaimo and Provincial Electoral District of Comox, situated on the East of Denman Island, ane seperated from it by Lambert Channel. Communication by steamer from Nanaimo, 40 miles, also with Comox and Union town, distance 16 miles. Nearest telegraph and express office, Comox, nearest banking point, Nanaimo. Farming is the principal occupation. There is one school. Population 70

Cameron, Jos, fmr
Christensen, N, fmr
Davey, Richard, fmr
Ford, Geo, fmr
Ford, Jno, fmr
Ford, Thos, fmr
Ford, Wm, fmr
Gladding, Chas, fmr
Grant, Wm, fmr
Harwood, Jno, fmr
Heatherbell, Geo, fmr
Herbert, Douglas L, fmr
Howe, Geo, fmr
Howe, Jno, fmr

DOMINION HOTEL Nelson & Unwin, Proprietors. KAMLOOPS, B.C. First class accommodations. Sample rooms Free bus. Also steam, sail and row boats.

. SMITH,
Proprietor.
ot. First class in
t.

HORN

fmr

AND.

GE FORD,

al District of
cial Electoral
uated on the
d, ane seperat-
ert Channel.
teamer from
o with Comox
nce 16 miles.
express office,
g point, Na-
the principal
one school.

Sample rooms
n, sail

VIEW ALONG THE LINE CANADIAN PACIFIC RAILWAY.

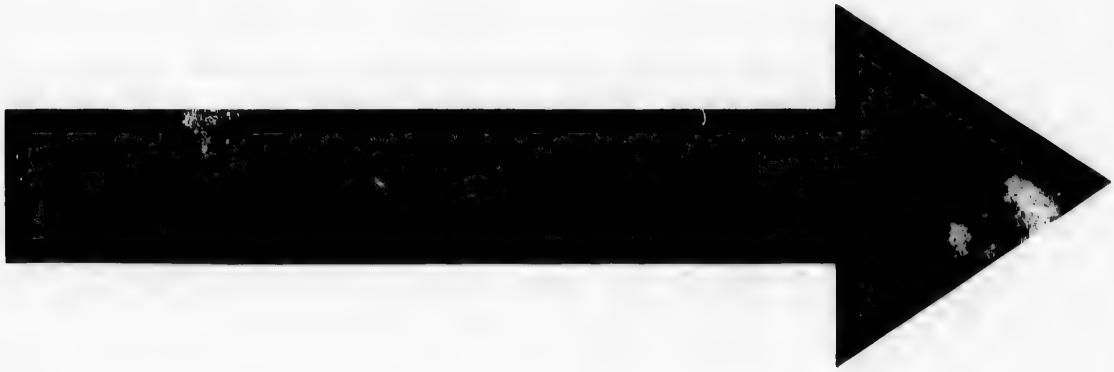

IMAGE EVALUATION
TEST TARGET (MT-3)

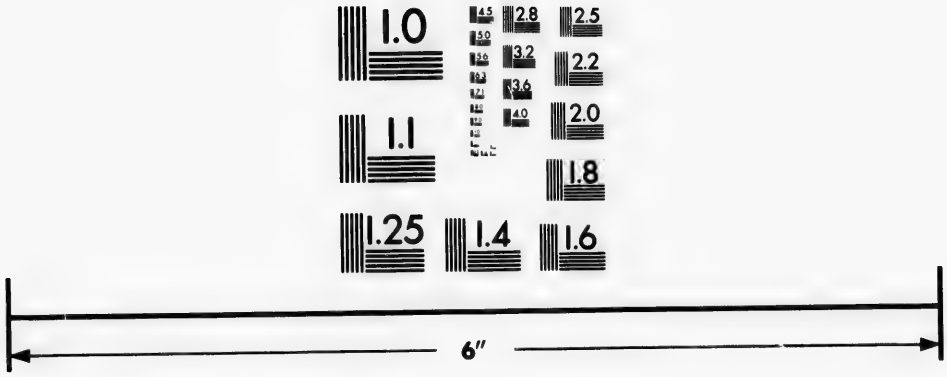

Photographic
Sciences
Corporation

23 WEST MAIN STREET
WEBSTER, N.Y. 14580
(716) 872-4503

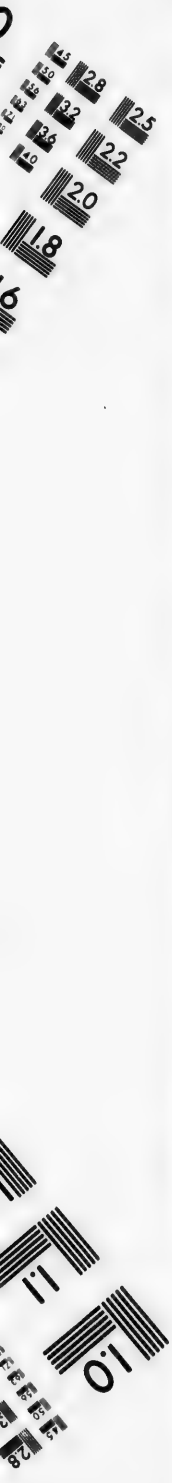
2.8
2.5
3.2
3.6
2.2
4.0
2.0
1.8
1.1
1.0

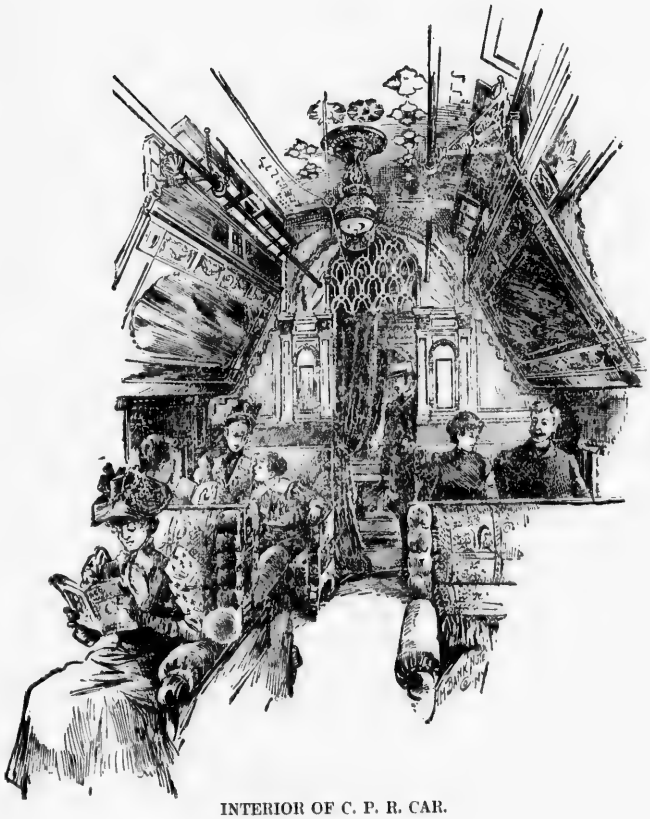

INTERIOR OF C. P. R. CAR.

Grand Pa

AUNT

Mitchell, Chas, ti
Reynolds, Jas, fm
Scott, Jno, fmr
Skinner, Jno, fmr

HUNT

POSTMASTER,

Huntingdon, situ
of the Canadian
Lake Shore & E
ingham Bay &
railways. It is
Provincial Elec
Westminster, a
tional boundary
Chapman, Chas, f
Fitzpatrick, John
hotel
Huntingdon Lu
Towne
Little, Fred, real
Livingston, Joe
builder
McDonald, B R, C
toms
McKay, Wm, civil
Morrissey, Frank,
Pomeroy & Co,
hotels
Port, Dr M D, ph
Ranch, Elmer, cp
Scofield, Jas, stat
Smith, J, engr
Smith, Joe, cpntr
Sterling, E, opera
Strooble, Geo, re
Truswell, T F, re
Truswell, T F, po
Young, Jim, cpnt

ILLECI

POSTMASTER, A.

Illecillewaet, pr
wait, signifyin
ters" in the In
the principal s
Division of t
miles east of V
kirk range of n
a great numbe
lead and cop
proximity to t
Maple-Leaf, J
been proved m
will witness

COSMOPOLI

Grand Pacific Hotel, KAMLOOPS, B. C. | H. SMITH, Proprietor. Convenient to C.P R depot. First class in every respect.

Mitchell, Chas, tinsmith
Reynolds, Jas, fmr
Scott, Jno, fmr
Skinner, Jno, fmr

HUNTINGDON.

POSTMASTER, T. F. TRUSWELL.

Huntingdon, situated at the junction of the Canadian Pacific, the Seattle, Lake Shore & Eastern, and the Bellingham Bay & British Columbia railways. It is in the Dominion and Provincial Electoral District of New Westminster, and is on the international boundary line.

Chapman, Chas, foreman planing mill
Fitzpatrick, John, prop American hotel
Huntingdon Lumber Co, Pres C Towne
Little, Fred, real estate agent
Livingston, Joe, contractor and builder
McDonald, B R, Can collector of customs
McKay, Wm, civil engr
Morrissey, Frank, storekpr
Pomeroy & Co, props Huntingdon hotels
Port, Dr M D, physician and surgeon
Ranch, Elmer, cpntr
Scofield, Jas, station agt C P R
Smith, J, engr
Smith, Joe, cpntr
Sterling, E, operator C P R
Strooble, Geo, real estate agent
Truswell, T F, real estate agent
Truswell, T F, postmaster
Young, Jim, cpntr

ILLECILLEWAET.

POSTMASTER, A. C. MCARTHUR, J. P.

Illecillewaet, pronounced Illy-cilly-wait, signifying "swift flowing waters" in the Indian jargon, is one of the principal stations on the Pacific Division of the C. P. R., and 407 miles east of Vancouver, in the Selkirk range of mountains. There are a great number of excellent silver, lead and copper claims in close proximity to the town, the Lanark, Maple-Leaf, Jumbo and others have been proved mines, and this season will witness great activity in the mining industry. It is also the headquarters of the Fish Creek, where there are 50 claims staked, some of these are considerably developed, viz.: Dunvagan, Elizabeth, Annie, Agnes, &c., all showing up magnificently. The scenery is grand, while the climate is all one could desire. Fishing excellent, bear, goat and caribou are numerous. Altitude, 3,593 feet.

Merchants Hotel, David Woolsey, prop
McArthur, A C, JP. C P R station agt
McKinnon, Alex F, mine owner
McRae, Alexander, mine owner
Mining Recording Office, A C McArthur, recorder
Olsen, Andrew, section labr
Richardson, Thomas, hotelkpr
Ritchie, Geo, miner
Ryckman, S S, capitalist
Sanburg, Olie, hotelkpr
Sargent, Wm H, section foreman C P R
Scott, Walter, mine owner
Stranberg, Chas, miner
Taylor, John, miner
Tector, John, section labr
Underhill, Samuel, miner
Watson, E A, mining engr
Windsor Hotel, S Anderson, prop
Woolsey, David, hotelkpr

JAMES ISLAND.

(Nearest P. O. Sydney, North Saanich.)

A small island near the Saanich peninsula. 6 miles from Sydney, North Saanich. Communication by steamer from Victoria, 20 miles. Fare 75 cts., also stage from Victoria to Prairie Tavern 12 miles. Fare $1.50, thence by boat.

The soil is very fertile and all kind of fruit grow in abundance.

Munro, Hugh, fmr
Munro, Wm, fmr
Scoville, Jas, fmr
Seaton, H F, fmr

JOHNSON'S LANDING.

P. O. now called Dewdney.

(See Nicomen.)

MACHINERY For the Sampling, Crushing, Stamp Milling, Concentration, Amalgamation, Chlorination, Lixiviation, Roasting, Smelting, Refining and Electrolytical Treatment of ORES
FRASER & CHALMERS, CHICAGO, Ills., U.S.A.

COSMOPOLITAN HOTEL. JAMES RATCHFORD, PROPRIETOR. Kamloops. B. C. Good accommodations at reasonable rates.

Grand Pacific Hotel, KAMLOOPS. B. C. | H. SMITH. Prop. Convenient to the C P R depot. First class in every respect.

GEORGE P. RAVEN, WAGON, CARRIAGE and SLEIGH BUILDER and General Blacksmith and Horse Farrier. Orders promptly executed. RAVEN'S HALL, KAMLOOPS, B. C.

KAMLOOPS.

POSTMASTER, E. H. JONES.

In the Dominion Electoral District of Yale-Kootenay, and Provincial of Yale.

Komloops signifying "the meeting of the waters" in the Indian vocabulary, is in the Electoral District of Yale, of which it is the principal town. It is known as the Inland capital, being the most important and largely populated town between Calgary and Vancouver. It is beautifully situated at the confluence of the North and South Thompson rivers, and is the Divisional station of the C. P. Railway, 252 miles from Vancouver. About 50 miles from Kamloops on the river, coal of good quality has been found, and a company has been formed which is now developing one of the locations with good and improving results. The seams of coal are within a short distance of the silver mines already discovered, and posseses coking qualities, which will be invaluable for smelting the ores. The North Thompson is navigable for 120 miles for large steamers. In addition to this and more important still, is the interest certain leading men of the Canadian Pacific Railway and other capitalists are taking in the quartz mines at Mosquito Flat, as well as the coal mines, and is a sure indication that a branch railway will be built up the North Thompson from Kamloops. Within a few miles of Kamloops there is an inexhaustible supply of magnetic iron ore, which has been pronounced by smelters of the Pacific Coast to be invaluable for smelting purposes. The climate is dry and in consequence Kamloops is a favorite health resort, with parties suffering from the moisture of the coast cities.

There is a money order, postoffice, savings bank, express, telegraph and telephone offices. There is also a branch of the Bank of B. C. here. There are four churches, public school, court house and gaol, large steam sawmill. A good system of water works supplies the town for fire and other purposes. The town is lighted by electricity, steamers ply between Kamloops and Enderby also Savonas. There are a number of good hotels. The Inland Sentinel (weekly) is the only paper published in Kamloops. The population is about 800, exclusive of the Chinese. The location of Kamloops at the confluence of the North and South Thompson rivers, furnishing nearly 400 miles of lake and river navigation, with its iron mines, its coal mines, its control of timber resources, making the safe foundation for the establishment of iron fournaces, and smelters for the reduction of ores, and the manufacture of lumber and furniture, in addition to its excellent climate, besides being the place whence will start the Kamloops, Cariboo, and Alaska Railway up the valley of the North Thompson, should and doubtless will make Kamloops the active and prosperous city of the interior, which its natural position and advantages entitles it to become.

KAMLOOPS LODGE NO. 10.

A. F. & A. M., regular meeting first Wednesday in every month.

ST. ANDREW'S AND CALEDONIAN SOCIETY.

Regular meeting first Thursday in each month, at 7:30 p. m.

TATNAI LODGE NO. 9, I. O. O. F.

Regular meeting Monday in each week at 7:30 p. m.

THE MAINLAND PIONEER AND BENEVOLENT SOCIETY.

Meets on the first Tuesday in each month at 8 p. m.

Aikens, J, section foreman, CPR
Aitken, G H, clerk
Aitcheson, James, tailor, R E Smith
Allingham, Frank, miner
Armanine, G B, farmer
Armour, Samuel, fmr
Armstrong, Thomas H, saloon-keeper
Austin, E, engine driver
Bacon, Charles, painter
Bain, Alex H, tobacconist & fruiterer
Bank of British Columbia, C R Slater, agent

DOMINION HOTEL
Nelson & Unwin, Proprietors,
KAMLOOPS, B. C.
First class accommodations. Sample rooms, Free bus. Also steam, sail and row boats.

COSMOPOLITAN HOTEL. JAMES RATCHFORD, PROPRIETOR. **Kamloops, B. C.** Good accommodations at reasonable rates

Bannerman, John, fuel agent, CPR
Baulley, B P, fmr
Baynton, James, barber
Beaton, Neil, fmr
Beaton, John, clk, R E Smith
Beaton, Alex, fmr
Beattie, J O, station agent, CPR
Bedard, Rev J A, OMI, pastor RC Ch
Bennet, J S, commission agent
Bieler, F, fmr
Biancotto, B, fmr
Billingsley, F, fmr
Birchell, H, fmr
Blair, G, fmr
Blair; L T, clerk, R E Smith
Blair, James, yardmaster, CPR
Blair, R, teamster
Bloomer, Thomas, foreman, CPR
Bongard, Edwd, brakesman, CPR
Bongera, G, labr
Botta, Picto, labr
Botta, Domenico, labr
Branch, C J, bricklayer
Brown, Charles, engine driver
Carter, J C, packer
Carter, W J, conductor, CPR
Church, J W, fmr
Church of England, Rev A Shildrick, rector
Church of the Sacred Heart, (RC), Rev Father Julian A Bedard, OMI, pastor
City of London Fire Insurance Co, E H Jones, agent
Clarey, S, fireman, CPR
Clark, R, stage driver
Clarke & Co, druggists
Clarke, Sibree, MD
Clouston, Thomas, fmr
Cochrane, W M, solicitor
Colonial Hotel. J B Latremouille, propr
Conway, F J, baggage master
Coombs, Frank, fireman CPR
Cooney, Charles, fmr
Corrigan, Owen, miner
Cosmopolitan Hotel, J Ratchford, propr

FARM STOCK SALES, REAL ESTATE
And Furniture Sales Conducted in any Part of the Province
By HERBERT CUTHBERT & COMPANY, Victoria, B.C.

Brown, C E, fmr
Brown, George, fireman, CPR
Brown, W H, propr, CPR dining hall
Brownlee, W, plasterer
Brunett, Noel, teamster
Burnyeat, A G, clerk, Govt office
Burton, George, engineer, CPR
Buse, B, fmr
Buse, F, fmr
Buse, George, fmr
Buse, W H, fmr
Callin, Joseph, fireman
Campbell, Angus, teamster
Campbell, D H, carpenter
Campbell, Lewis, fmr
Canada Sun Life Ins. Compy, McArthur, Stevenson & McIver, agts
Canadian Pacific Railway, J O Beattie, agent
Canadian Pacific Telegraph Co, W T Slavin, agent
Cannell, J S, mine expert
Cannell. E, stock raiser
Cardew, H, fmr
Costley, Thomas, livery stables
County Court, G C Tunstall, registrar
Crawford, fireman, CPR
Crawford, M E, engineer, CPR
Crawford, W, fireman, CPR
Croe, George, fmr
Curry, V D, fmr
Custom House, E H Jones, sub-collctr
Citizens Accident Insurance Co, M J McIver, agent
Davison, E C, harness maker
Davidson, Thomas, fmr
Davis, Archie, engine driver
Davis, Charles, waiter, Grand Pacific Hotel
Davis, Charles, fireman, CPR
Davis, Henry, painter
Davis, M C, herder
Derby, Andrew, miner
Desdaro, G, fmr
Dobson, William, teamster
Dominion Express Co, J O Beattie, agt

GEORGE P. RAVEN, WAGON, CARRIAGE and SLEIGH BUILDER and General Blacksmith and Horse Farrier. Orders promptly executed. RAVEN'S HALL, KAMLOOPS, B. C.

DOMINION HOTEL Nelson & Unwin, Proprietors KAMPOOPS, B. C. First class accommodations. Sample rooms. Free bus. Also steam, sail and row boats.

GRAND PACIFIC HOTEL, H. SMITH, Proprietor. KAMLOOPS, - - - - - - - - B. C. Convenient to the C P R depot. First class in every respect.

Dominion Hotel, Nelson & Unwin, proprietors
Doran, L, brakeman, CPR
Duck, Albert, fmr
Duhamel, H, barber
Duffy, Patrick, fmr
Dumel, George, lab r
Dunne, A, brakeman, CPR
Duprat, Erick, carpt
Duprat, Justin, fmr
Dupuis, Louis, fmr
Dutton, Arthur, mill hand
Edwards, J T, fmr
Elliott, A, brakeman, CPR
Elliott, Samuel, conductor, CPR
Endall, George, fmr
Equitable Life Assurance Compy, J E Saucier, agent
Fadear, Charles, fmr
Federal Life Assurance Compy, E H Jones, agent
Fewings, Benj, labr
Fitzherbert, F H, fmr
Fletcher, Hugh R, bartender, Grand Pacific Hotel
Forrest, George, fmr
Fortune, W, soda water manufacturer
Forbes, A F, conductor, CPR
Foster, George, CPR shops
Foster, Jonas, horse trainer
Fox, J, propr CPR boarding house
Frank, John, fmr
Frazer, Donald, fmr
Frazer, Angus, section foreman, CPR
Frisken, Wm, brakeman, CPR
Fulton, F J, barrister at law and official administrator
Furrer, Ed, MD
Gaglietto, M, general merchant
Genier, N, line repairer, CPR
Genier, G, engineer, Kamloops Electric Light Co
Gladius, Theo G, trader
Goddard, Andrew, pumpman, CPR
Goddard, B, fireman, CPR
Goddard, J, fireman, CPR
Goddard, Wm, fitter, CPR
Goodfellow, E
Goodfellow, J, chief despatcher, CPR
Gordon, Alex, fmr
Gordon, M P, furniture dealer
Gordon, Lhyn, cabinet maker
Graham, George, conductor, CPR
Grahame, Jas O, mgr Hudsons Bay Co
Grand Pacific Hotel, H Smith, propr
Grant, Peter, engine driver
Grant, R J, car inspector C P R
Graves, A M, engine driver C P R
Grindrod, E H
Guerin, Ed, dairyman
Guerin, J F, fmr
Guertin, Rev F, R C Priest
Guillaume, Victor, fmr
Govett, Geo, engine turner C P R
Gaven, Patrick, engineer C P R
Glen Iron Mining Co, Ltd
Guardian Fire Insurance Co, M J McIver, Agt
Hagan, M, supt indian indstrl school
Hall, Arthur, boomman
Hall, Robert, labr
Hall, Rev T W, pastor Methodist Ch
Harding, A W, chemist and druggist
Harding, Rev F, Church of England
Harmon, Frank, blacksmith
Harmon, S, blksmith
Harris, Thomas, conductor, CPR
Hayden, Wm, wiper, CPR
Hedlund, Jno, carpt
Hearn, Robt, train despatcher, CPR
Henderson, C W, train despatcher, CPR
Henderson, H M, fireman
Herchmer, John, brakeman
Heron, Wm, miner
Hornby, Richard, teamster
Hornby, Thomas, expressman
Hosker, David M, fireman, CPR
Hudson Bay Co, J O Grahame, mgr
Hughes, J L, fmr
Hull Bros & Co, butchers and stock raisers
Hull, A W, acct
Hull, J R, Hull Bros & Co
Hurley, Cornelius, labr
Hyatt, M, bridge foreman C P R
Harmon, Miss D, dressmkr, Wood & Tunstall
Harkley, J S, clk
Howarth, J H, watchmaker and jeweler
Indian Industrial School, M Hagan, Supt
Inland Agricultural Association of BC
Inland Sentinel, H McCutcheon, prop
Inland Revenue office, E H Jones, Dept Collector
Jackson, J, boiler maker CPR
Jamieson, Jas, millwright
Jamieson, Jos, brakeman CPR
Jamieson, Jos, teamster
Jones, E H, Postmaster and Deputy Collector of Inland Revenue
Jones, John, fmr

GEORGE P. RAVEN, WAGON, CARRIAGE and SLEIGH BUILDER and General Blacksmith and Horse Farrier. Orders promptly executed. RAVEN'S HALL, KAMLOOPS, B. C.

COSMOPOLITAN HOTEL. JAMES RATCHFORD, PROPRIETOR. Kamloops. B. C. Good accommodations at reasonable rates.

COSMOPOLITAN HOTEL. JAMES RATFORD, PROPRIETOR. Kamloops, B. C. Good accommodations at reasonable rates

Kamloops Electric Light Co, Ld, J E Sancier, mgr
Kamloops House, T H Armstrong
Kamloops Mining Bureau, J W Vail, sec'y
Kamloops Soda Water Works, W Fortune, prop
Kamloopsr—Noth Thompson Coal Mining Co, Ld
Kamloops, Telephone Co, Ld, W T Slavin, mgr
Kamloops Wagon & Gen Blksmith Shop, Geo P Raven
Kelly, M, roadmaster C P R
Keowird, Alfd, wiper C P R
Kidd, Isaac, cpntr
Kidd, Oscar, fireman
Kidd, Wm, C P R shops
Knouff, James, fmr
Kontzie, Theo, tailor, R E Smith
Lamont, M, cashier Bank of B C
Lauder, Jos D, stock raiser
Laveau, Jean, cpntr
Ladner, J, wiper C P R
McArthur, Stevenson & McIver, general merchants
McArthur, W G, brakeman C P R
McAlessi, E, wiper C P R
McAshley, D
McAuley, John, sr, fmr
McAuley, John, jr, fmr
McCormic, —, brakeman C P R
EcCrum, Joseph, brakeman C P R
McCutcheon, Hugh, prop Inland Sentinel
McDonald, Alex, conductor C P R
McDonald, Geo, miner
McDonald, Miss Ida, dressmaker, McA, S & McI
McDonald, J A, clk C P R
McDonald, Miss, tailoress, R E Smith
McDougal, Alex, fmr
McGillvary, Archie, fmr
McGlashan, Alex, fmr
McGregor, Alex, carpt
McGregor, F, printer
McGregor, L C, fmr
McIntosh, Jams, JP, mgr Shuswap

HERBERT CUTHBERT & COMPANY,
Real Estate, Furniture and General Auctioneers, Commission Agents, Corn Merchants and Exchangers. Victoria, B.C.
Grain sold by private treaty in large quantities by sample.

Lawrence, J S, dispatcher C P R
Lee, Rev A, BA, Presbyterian minister
Lefebvre, Geo, H, cpntr
Lejeune, Rev J M R, OMI, R C priest
Lemieux, A, labr
Leonard, D P, millwright
Lewis, Richd, labr
Lezæ, Rev Father, OMI, R C priest
Lobb, James, cpntr
London & Lancashire Fire Insurance Co, Wood & Tunstall, agents
Loney, Geo, ferryman
Lorne, Oliver, fmr
Loveway, Thos, fmr
Lyons, J, fireman C P R
Lythe, J, foreman C P R
London Guarantee & Accident Insurance Co, E H Jones, agt
Latremouille, J B, prop Colonial Hotel
Latremouille, Napoleon, clk
Lewis, C, watchmaker J E Sancier Milling Co
McIver, Murdock J, McA, S & McI
McKaracher, J, engine driver C P R
McKay, Mrs, milliner, R E Smith
McKay, J W, Indian agent
McKay, James, conductor
McKenzie, Miss, tailoress, R E Smith
McKinnon, Angus, fmr
McKune, Robt, engine driver C P R
McLaren, D, saddler
McLaren, J C, convict guard
McLaren, John, farmhand
McLean, A, boot and shoe maker
McLean, Angus E, clk M Gaglietto
McLean, D C, clk
McLean, Hugh, bartender G P hotel
McLeod, J, fmr
McLeod, Wm, fmr
McMillan, Michael, preceptor Indian school
McPhee, John, lbr
McPhee, Neil, bridge caretaker
McQueen, Isaac B, fmr
McTavish, J, fmr

DOMINION HOTEL
Nelson & Unwin, Proprietors.
KAMLOOPS - - - - B. C.
First Class accommodations. Sample rooms, Free bus. Also steam, sail and row boats.

GEORGE P. RAVEN, WAGON, CARRIAGE and SLEIGH BUILDER, and general Blacksmith and Horse Farrier. Orders promptly executed. Raven's Hall, KAMLOOPS, B. C.

Grand Pacific Hotel, KAMLOOPS, B. C. | Convenient to C P R Depot, First class in every respect.

GEORGE P. RAVEN, WAGON, CARRIAGE and SLEIGH BUILDER and General Blacksmith and Horse Farrier. Orders promptly executed. RAVEN'S HALL, KAMLOOPS, B. C.

Maloney, Pat, labr
Manenteau, Angus, captain
Mansen, Donald, fmr
Mansen, J, fmr
Mara, J. A., M. P., mgr Columbia and Kootenay Navigation Co.
Marpole, R, supt CPR
Martnis, G, lbr
Matthews, Miss D, asst teacher public school
Meyer, Chas, bartender, Oriental hotel
Megaw, W R, trader
Mellors, Jas, fmr
Mellors, John, fmr
Miles, Richd, fitters helper CPR
Mining Bureau, J W Vail, secty
Mitchell, J R, mgr E G Prior & Co
Moody, J, blacksmith
Moore, John, labr
Moore, Samuel, stock raiser
Morris, Alfred, painter
Morrison, M H, clerk
Morrison, Wm, mgr Artesian Well
Morrow, F, brakeman CPR
Mosley, T H, fmr
Mouat, R B, storekpr, CPR
Munger, Frank, fmr
Munger, Louis, fmr
Munroe, Geo, roadmaster CPR
Murphy, John, watchman CPR
Methodist Church, Rev T W Hall, pastor
Marshallsay, Ernest, helper CPR
Murray, Dan, wiper CPR
Nash, Capt E A, Dom Land agt
Neale, Robt, labr
Nelson, Fred, Nelson & Unwin, Dominion hotel
Nelson, G B W, bookkpr H B Co
Nelson, Miss B
Nelson, Miss F
Nelson, Mrs. Phoebe P
Newbury, Frank, butcher
Newlove, Geo, labr
Newman, B, sr, fmr
Newman, B, jr
Newman, Thos
Noble, Andrew, fmr
Nelson & Unwin, hotel props
National Assurance Co of Ireland, Wood & Tunstall agts
North, Miss Gertie, clk, Wood & Tunstall
North America Life Assurance Co, E H Jones, agt
O'Brien, John, publican
Ogg, Andrew, section foreman
Olsen, A C, watchman
Olsen, Anthony, watchman
O'Moore, Peter, OMI, Lay Brother
O'Neil, James, engineer CPR
Oriental Hotel, J Peterson prop
Ostrom, A D, fireman CPR
Patten, Miss B, bookkpr
Pearse, E. T. W., assessor and collector
Pendleton, G, fmr
Pene, Antonio, labr CPR
Peterson, John, Oriental hotel
Phibbs, John, miner
Pickering, John, miner
Pickering, M, night watchman
Pope, W. H., teacher public school
Potter, Mrs, matron Royal Inland Hospital
Potter, N E, fmr
Power, W J, clk H B Co
Power, James, brakeman CPR
Power, Joseph, cpntr
Power, David, clk, E G Prior & Co
Presbyterian Church, Rev A Lee, pastor
Prior, E. G. & Co., hardware and agricultural implement warehouse
Provincial Government Office, G C Tunstall agt
Pemberton, A G, fmr, sheriff of Yale District
Quinn, Lawrence, boatmaker
Ratchford, Joseph, prop Cosmopolital Hotel
Raven, Geo. P., carriage builder and horse farrier
Renier, P S, brakeman CPR
Rheault, Louis, clk M Gaglietto
Rice, John G, engineer, Shuswop Milling Co
Richardson F, brakeman CPR
Richardson, F M, planer, Shuswap Milling Co
Ridley, H C
Risteen, Geo, conductor CPR
Roadley, Thos, auctioneer
Robis, C S, fmr
Rogers, Thos, fmr
Royal Inland Hospital, E Furrer, MD, medical officer
Royal Insurance Co, Wood and Tunstall agts
Ross, Chas, contractor
Ross, Dan, waiter, G P Hotel
Ross, James, fmr
Ross, John D, The Tannery
Ross, Joseph, tinsmith
Ross, Miss Emma, dressmaker, R E Smith

COSMOPOLITAN HOTEL. JAMES RATFORD, PROPRIETOR. Kamloops, B. C. Good accommodations at reasonable rates

Grand Pacific Hotel, KAMLOOPS, B. C. H. SMITH, Prop. Convenient to the C P R depot. First class in every respect.

Ross, M, brakeman, CPR
Rushton, Francis, gunsmith
Saucier, J E, jeweler and electrician
Savage, John, wiper CPR
Savage, Josiah, merchant tailor
Savage, Miss Pollie, music teacher
Sevage, Miss Sarah, tailoress
Savage, Wm, wiper CPR
Scald, P, clerk
Scott, Henry, fmr
Scott, W E, fmr
Sentinel Printing Co., H McCutcheon, prop
Shildrick, Rev A, Church of England minister
Shuswap Milling Co, James McIntosh manager
Silverstone, Worber, restaurant
Simmons, W A, cpntr
Sinclair, Geo, fruiterer
Sinclair, Jas A, jailor
Slater, Chas R, mgr Bank of B C
Slavin, W T, bookseller
Smith, Gilbert, labr
Smith, H, prop Grand Pacific Hotel
Smith, James, butcher
Smith, J F, fmr
Smith, J S, baker
Smith, Miss M, dressmaker, R E Smith
Smith, R E, general store
Sorel, Bro T, OMI
Spinks, Wm W., County Court Judge
Sprague, Wm, conductor CPR
St Ann's convent
St Andrew's Caledonia Society, J S Bennet, secy
Stephenson, W H, jeweler
Stevens, Solomon, steamboat watchman
Stevenson, Chas, E, McA, S & McJ
Stewart, M, baggageman CPR
St Laurent, J, fmr
Strange, Geo, fmr
Sun Life Assurance Co., C E Stevenson, agt
Supreme Court, G C Tunstall, Dep Registrar
Sutherland, W G
Sweeney, Thos, fireman CPR
Snider, Mrs W H, private boarding house
Strutt, C H, buyer, H B Co
Tait, John, fmr
Telephone Office, W T Slavin mgr
Temperance House, John Fox
Thexton, Wm, sawyer Shuswap Mills
Thompson, A N, fmr
Todd, James, fmr
Todd, Joseph, fmr
Tunstall, G. C., Govt agent, gold comm'r, etc
Tunstall Jas, Wood & Tunstall
Ulvil, H, section foreman CPR
Unwin, W. J., Nelson & Unwin
Vail, J W
Vair, James, hardware store
Venn, A J, fmr
Venn, H F, fmr
Vesey, Miss, dressmaker, R E Smith
Wain, Chas, blacksmith's helper
Walker, Donald, fmr
Walker, John, turner CPR
Walker, Philip, fmr
White, Chas, cutter, R E Smith
Whittaker, W. N., Barrister at Law
Willis, J H, fmr
Wash, John, engineer CPR
Wilson, Geo, fmr
Wilson, John, fmr
Wilson, M, fmr
Wood & Tunstall, general merchants and insurance agents
Wood, E S, principal public school
Wood, W F, Q P, Wood & Tunstall
Woodbridge, John, cpntr
Woodland, James, butcher
Woodland, John, fmr
Woodward, J, cpntr
Wright, J, conductor
Zink, Joseph, fmr

Chinese.

Cheng Ah Mee, laundry
Chen Sing, laundry and market gard'r
Chong Lee & Co, general merchants
Hop Lee, Chinese merchant
Jing Gin Tong, Chinese Doctor
Kwong Chong, laundry
Kwong Lung, merchant tailor and market gardner
Kwong On Wo Co, Chinese merchants
Wing Fong, laundry
Yuen Lee & Co, Chinese merchants

THE CLOTHING HOUSE.
Kamloops, B. C.
J. SAVAGE, Proprietor.
English, Scotch and Canadian Goods in great Variety.
Agents for Newcombe Piano and Doherty Organ.

GEORGE P. RAVEN, WAGON, CARRIAGE and SLEIGH BUILDER and General Blacksmith and Horse Farrier. Orders promptly executed. RAVEN'S HALL, KAMLOOPS, B. C.

DOMINION HOTEL
Nelson & Unwin, proprietors.
KAMLOOPS - - B. C.
First class accommodations. Sample rooms, Free bus, also steam, sail and row boats.

COSMOPOLITAN HOTEL. JAMES RATCHFORD, PRO. Kamloops, B. C. Good accommodations at reasonable rates.

THOMAS HARDY BOTANIC DRUGGIST
Next to the Crescent Hot. Victoria Crescent, NANAIMO, B.C.
THE CELEBRATED IIRISING BLOOD PURIFIER
Indigestion Pills Female Corrective Pills Parley Vegetable Preparations Cholera Mixture Pile Ointment

KASLO CITY.

POSTMASTER, B. WILSON.

In the Dominion Electoral District of Yale-Kootenay and Provincial of West Kootenay. It is situated at the mouth of the Kootenay River, on the west side of Kootenay Lake; nearest railway station, telegraph, express office and banking point, Nelson; distance, 35 miles. It is 10 miles from Ainsworth, and about 18 miles from Pilot Bay, where the Hendryx Smelting works are situated. The famous Kaslo and Slogan silver mines lie west about 15 to 20 miles. The city lies almost level, gently sloping from the lake. An excellent harbor affords ample shelter for shipping. An abundant supply of pure water is furnished from the Kaslo River. This flourishing town is not much more than a year old, and can already boast of a population of several hundred people. For list of residents and further information refer to the index.

KEEFERS.

(Including Cisco.)

A station on the main line of the C. P. R., 140 miles from Vancouver; fare, $7.00; has a telegraph office; mails daily; nearest postoffice and express office, North Bend.

Population, about 20.

Brown, W, station agent
Gribble, W A, watchman
Jamieson, William, rancher
Keadon, P, watchman
Kimbo, W J, watchman
Lane, George, watchman
Libby, G A, section foreman
Stiffins, H, section foreman, Cisco
Hinton, J, section foreman, Keefers

KEITHLY CREEK.

(Including Harvey and Snow-Shoe Creek.)

POSTMASTER, G. A. VIETH.

Keithley Creek is situated about 18 miles beyond the Quesnelle Forks, in the Dominion and Provincial Electoral District of Cariboo; has a postoffice; mail once a week; nearest telegraph and express office, Barkerville; distance, 35 miles; it is reached by stage from Ashcroft station over the Cariboo wagon road, which leads past the Quesnelle Forks up the North Arm of the Quesnelle River to the creek. There are three stores and one hotel, Veith & Borland, props. The Victoria Hydraulic Mining company is located in the vicinity and employ on an average, 60 men, both white and Chinese. The South Fork Hydraulic Co., Ld., is also located near this place; they employ about 40 whites and Chinese.

Population, 60 whites and 80 Chinamen.

Adams, James, miner
Anderson, Wm, gentleman
Barr, Robt, blacksmith
Veith & Borland, general traders
Carstens, F, butcher
Cummusky, B, blacksmith
Harris, H A, miner
Malcolm, Jas, miner
Mathers, P J, bookkpr
McIntyre, A, cpntr
McKay, D, timber contractor
McKen, James, mining engr
McLennan, F, miner
Moore, Jas, miner
O'Neill, C, miner
Pearce, T, contractor
Penbertlay, Jos, miner
Revard, E, miner
Strain, J, miner
Thouvineu, Alex, miner
Thouvineu, C, miner
Trewhella, E, saloonkpr
Truman, Geo, miner
Veith & Bolland, general traders

KENSINGTON PRAIRIE.

(See Nicomekel Postoffice.)

Kensington, a farming settlement in the Dominion and Provincial Electoral District of New Westminster. The soil is very rich and fertile, and crops yield abundantly. A public school is here situated, and is gov-

DOMINION HOTEL
Nelson & Unwin, Proprietor.
KAMLOOPS - - - - B. C.
First class accommodations. Sample rooms. Free bus, also steam sail and row boats.

F. G. RICHARDS, Jr. Real Estate, Financial and Insurance Agent
No. 51 Yates Street,
VICTORIA, B.C.

erned by an efficient teacher. Communication is carried on by both railroad and wagon road.

KEREMEOS.

POSTMASTER, THOS. DALY.

In the Dominion Electoral of Yale and Provincial of Yale, Osoyoos Division. A post settlement in the Similkameen Valley; trail from Hope, 110 miles, the nearest railway station, express and telegraph office; also wagon road to Penticton, 80 miles, thence by steamer to Vernon; mails weekly; there are two general stores, one school, no church as yet; stock raising is the principal industry. Population, 150.

Armstrong, Joseph, labr
Armstrong, Robt, labr
Armstrong, Wm, labr
Barber, John, fmr
Barcelo, Manuel, stock raiser
Bothwell, Alex, stock raiser
Bothwell, Alex, clk
Bullock-Webster, Ed, fmr
Bullock-Webster, W Howard, fmr
Cawston, Richard, stock raiser
Cohen, Wm, fmr
Coulthard, John, mer & miller
Coulthard, John Oswald, stock raiser
Daly, Thos, postmaster, stock raiser and mer
Dugas, Chas, labr
Lorenzetti, Peter, labr
Manery, Wm, fmr
Martin, John, labr
McCurdy, Daniel, fmr
Neil, John, fmr
Pike, Geo, labr
Price, Barrington, fmr
Richter, Frank, stock raiser
Ryder, Roland, blacksmith
Scott, Robt, fmr
Smith, Wm, labr
Surprise, Frank, fmr
Verser, Joseph, fmr
Verser, Louis, fmr
Verser, Peter, fmr

KETTLE RIVER.

(See Grand Prairie.)

POSTMASTER, E SPRAGGETT.

The Kettle River, which follows a general eastern course along the boundary line, is now fairly well settled. All kinds of fruit, vegetables and grain can be grown in abundance on the rich sandy loam composing the river banks, while the mountain sides are covered with luxuriant bunch grass. Game of all kinds abounds, and the Kettle River has long been famed as a trout stream. At the lower end of Kettle River, known as Grand Prairie, there is a thriving settlement, the farms and gardens being a credit to the energy and industry of the owners. Just within the international boundary line, Kettle River passes through a narrow gorge, and falls of over 200 feet are formed. The land in the vicinity of these falls has been purchased with a view to utilize this magnificent water power for milling purposes. The surrounding country being well timbered, a thriving industry is likely to result in the near future.

Almond, Sidney R, fmr
Black, Frank fmr
Black, Jas, fmr
Capsey, Thos, fmr
Cartwright, Ellis V, fmr
Clark, Robt, fmr
Corbett, W H, fmr
Corycel, J A, fmr
Dailey, Richard, fmr
Eholt, Louis, fmr
Ferguson, John, fmr
Gallagher, Jos
Gilpin, R R, fmr
Gome, Frank, fmr
Harding, Henry, fmr
Hardy, Archie, fmr
Hardy, Neil, fmr
Hardy, Thos, fmr
Hozier, C W, fmr
Ingram, J J, fmr
Ingram, Mackie, fmr
Jackson, John R, fmr
James, E, fmr
Jenkins, Wm, fmr
Jones, R D, fmr
Kerr, Jas, fmr
Kerr, R D, fmr
Laura Hydraulic Co. and Saw Mill, mouth of Rock Creek on Kettle River
LeRoy, A D, fmr

WEILER BROS. Are Complete House Furnishers, The Largest Stock in B.C.

WOODS & GAMBLE, Land Surveyors Real Estate, Insurance and Financial Agents
New Westminster, B.C. P. O. Box 246.

Hudson's Bay Company

AGENTS
Fort Garry and Benton County Flouring Mills.

Macmyn, Thos, fmr
Macmyn, Wm G, fmr
Manley, J A, fmr
Manley, S H, fmr
Marchand, Wm, fmr
McCallum, John, fmr
McConnell, Jas, fmr
McEdwards, Donald, fmr
McInnes, Dugald, fmr
McRae, Daniel, fmr
Meehan, John, fmr
Murray, Hugh, fmr
Murray, W S, fmr
Nelson, Geo, fmr
Newby, Jas, fmr
Newby, Thos, fmr
Nicholson, Henry, fmr
Overton, A C, fmr
Pauzlaff, Fritz, fmr
Pearse, F E, fmr
Rendell, Chas, fmr
Shaw, Benj, fmr
Spraggett, E, fmr, general store, stock raiser and postmaster
Sutherland, Geo, fmr
Thornton, John, fmr
Vaughan, Leonard, fmr
Wall, John, fmr
Wasson, Geo, fmr
Wasson, Robt, fmr
Woodland, Thos, fmr

KING'S ISLAND.

(See Northwest Coast.)

Communication by steamer from Victoria; a fine building, suitable for a hotel, has been put up by Mr. Codville. There is good hunting and fishing here.

Codville, Jas, wife and son

KITAMAT.

(See Northwest Coast.)

At the head of Douglas Channel; communication by steamer from Victoria. Here is a church, shoolhouse, and some 30 Indian houses. These Indians are Methodists, and well advanced in civilization.

Gray, Alex, fisherman
Morrison, Chas, fisherman
Robinson, Geo, missionary
Stewart, Luke, fisherman
Wright, Enoch, fisherman

KITLUPE.

(See Northwest Coast.)

At the head of Gardiner's Channel; communication by steamer from Victory; here Price's cannery is situated. The scenery up this channel is the most wild, weird and beautiful to be seen anywhere along the coast. The mountains are rocks, bare of any kind of verdure, which seem to shoot up out of the water, very nearly perpendicularly, to a height of from 5,000 to 6,000 feet, the tops being snow-capped, with here and there an occasional glacier, and their sides a network of waterfalls, which descend seething and snow-white into the placid waters beneath, waters which have no bottom at a hundred fathoms.

Barham, A F, foreman cannery
Bruich, C F, fisherman
Chipp, Geo, fisherman
Collis, H P, cannery acct
Mitchell, Geo, fisherman
Paul, Jos, fisherman
Paul, Robt, fisherman
Perry, Jos, fisherman
Price, Rev A D, clergyman, Church of England
Price, Henry M, owner cannery
Wilson, David, fisherman

KOKSILAH.

POSTMASTER, J. C. CROZIER.

In the Provincial Electoral District of Cowichan, and Dominion of Vancouver, a station on the E. & N. R. R., 35 miles from Nanaimo and 38 from Victoria, lying midway between the Cowichan and Koksilah rivers. Like all the far-famed Cowichan valley, it is picturesque, and a lovely spot, possessing an excellent climate, and a good place for the farmer, sportsman, tourist, or anyone in search of health. There are two general stores, one hotel and one school. Mr. James Boal is the proprietor of the hotel. Farming is the principal industry. Has post and telegraph offices; mails daily. Population, 100.

Bawden, Jas, labr

Machinery for Sampling, Crushing, Stamp Milling, Smelting and Refining Ores.
FRASER & CHALMERS, Chicago, Ills., U.S.A.

R. T. WILLIAMS
BOOKBINDER AND BLANK BOOK MANUFACTURER
28 Broad Street, Victoria.

FRASER & CHALMERS, Chicago, Ills., U.S.A. Mining Machinery, Corliss Engines, Steam Boilers and Metallurgical Plants.

Bawden, Wm H, labr
Blair, Jos, labr
Boal, James, Koksilah hotel
Bowden, Mrs
Crozier, Chris, fmr and storekpr
Crozier, Jonas C, postmaster
Crozier, R T J, surgeon
Doupe, Samuel, fmr
Ford, David, cpntr
Ford, Walter, fmr and cpntr
Foster, Ed, fmr
Guns, Edwin, farm labr
Keating, Alex, gentleman
Keating, Andres, gentleman
Lewis, Thos E, teamster
Love, Mrs Mary A, fmr
Mark, Geo, fmr
Mark, John J, engr
Marshall, Wm Stone
McLay, John, fmr
McLay, Robt, fmr
Mearns, Alex, fmr
Mearns, Jas, fmr
Mearns, Robt, fmr
Robinson, J J, fmr
Rowe, Jas, labr
Rowe, Samuel, fmr
Ryan, R G, quarryman and fmr
Tarlton, Jos, fmr
Vaux, Wm, fmr
Waters, Wm, fmr

KOOTENAY DISTRICT.

(See Index for various towns)

This district embraces the whole Columbia Basin in British Columbia. The geography is puzzling in the extreme. The Kootenay River rises (latitude 51° 15 N) in the Rocky Mountains, and flows south into Montana and Idaho, passing the sources of the Columbia, its parent stream. The Columbia flows north (from lat. 50°12) forming a great bend beyond the Canadian Pacific Railway, and returning southward to a point 15 miles north of the International boundary, there it receives the Kootenay tributary, upon its return from the United States. There is thus an actual island six hundred miles round embraced in the great bends of the two rivers, amd comprising the whole Selkirk and Purcell Ranges. East Kootenay consists of the upper Kootenay and Columbia valleys between the Rocky and Selkirk Ranges. Great bend is the sweep of the Columbia, north of the Canadian Pacific Railway, round the northern end of the Selkirks. West Kootenay is the Columbia Valley from the Canadian Pacific to the International Boundary, and the Kootenay Valley from the return of the river from the United States to its junction into the Columbia. Kootenay Lake is comprised in this western valley of the Kootenay.

East Kootenay the district lying between the Rocky Selkirk systems, on some 2,300 feet above the sea, and its valleys of the Upper Kootenay and Upper Columbia, enjoy a fine dry climate, and are well suited for cattle raising. Open forests, fine timber, and benches covered with bunch grass, are the leading characteristics, and the climate and scenery make the district especially desirable for those making new homes in the west. At the principal town, Golden, on the Canadian Pacific, there is a smelting plant, for treatment of the ores of neighboring silver mines in Mount Stephen and the Spallumcheen Valley, and these are expected to sustain a considerable population.

Donald is situated at C.P.R.crossing of the Upper Columbia and has a divisional terminus. A wide canal has recently been constructed by the Kootenay Valley's Company, connecting the Kootenay River with the sources of the Columbia, and here is situated the town site of Grohman.

Further down the Kootenay, and at the mouth of Wild Horse Creek, famous for the gold excitement of 1863, 1864 and 1865, when a thousand men were getting from one to three ozs. a day to the hand, is Fort Steele and Galbraith's Ferry. This is the point of departure by the Moyea trail for West Kootenay. In Crow's Nest Pass, at the head of Elk River, there are fifteen seams of coal in one section, and some of them are very large.

Great Bend this region is an undeveloped mineral country of great importance, as shown by operations on the western portion round McCullough Creek. It is yet difficult of access and little known.

Finest Sample Rooms in the Dominion free to commercial men.

THE HOTEL VICTORIA

Corner Government and Johnson Streets.

The hotel is artistically furnished throughout, and is exclusively firstclass.

NANAIMO FOUNDRY, Iron and Brass Founders and General Machinists.
N DOBESON. T W DOBESON. All Kinds of Repairs. Land and Marine.
NANAIMO, B.C.

Victoria Transfer Co., Ltd. Check baggage to any part of the city. Their wagons and carriages meet all boats and trains
21 and 23 Broughton Street, Victoria, B.C. Tel. 129.

THOMAS HARDY, Next Crescent Hotel, Victoria Crescent, NANAIMO, B.C. BOTANIC DRUGGIST
HIRISING—the celebrated Blood Purifier Purvey Vegetable Preparations
Female Corrective Pills Pile Ointment
Indigestion Pills Cholera Mixture

West Kootenay consists of two distinct regions. The first is the Columbia Valley terrirory to Revelstoke on the C. P. R., which is also at the outlet of the Illecillewaet Valley. Silver is the principal product, for besides the mines in Great Bend country, heavy shipments may soon be expected from Illecillewaet, where there is a flourishing camp. Upon the Columbia are the beautiful Arrow Lakes, a body of water lying between the Selkirk and Gold Ranges.

145 miles south of Revelstoke and 15 miles north of the Boundary, is the outlet of Kootenay River. This river, after passing round its great bend through Montana and Idaho, re-enters British Columbia between the Selkirk and Purcell Ranges, and then falls into Kootenay Lake, which runs northward some 65 miles. Half way down its course is the branch, called the West Arm, whence the Lower Kootenay descends by a series of five cataracts to the Columbia at Sproat's Landing. Upon Kootenay Lake are the Warm Springs and Hendryx mining camps, and at the former is the town of Ainsworth, with a population of about 500. The camp has several hundred silver claims, most of which show remarkably fine prospects, and some are of exceptional promise. At the Hendryx camp is the Blueball Mine, where two contiguous ledges of about 80 feet each are being prospected at an immense outlay, by eastern capitalists. The Nelson Camp, in the West Arm, includes the magnificent Silver King Belt of silver claims on Toad Mountain, and the scarcely less remarkable gold belt on Eagle and Forty-Nine creeks. Copper in large bulk has also been found, and the Queen Victoria claim has just been bonded for $50,000 by Canadian Pacific Railway officials. Nelson, the central depot for this camp, has already many business houses, and is rapidly grawing into a city. Sproat's Landing, above mentioned on the Columbia, will soon be a flourishing town, and the Canadian Pacific Company are now connecting it with Nelson by the first link of what will ultimately become the railway system of the southern interior. The Spokane Northern Railway is now heading for the boundary on the Columbia, and the Northern Pacific will probably build a line to near the boundary on the Kootenay, both with the design of tapping the silver camps on Kootenay Lake by means of steamboat connections.

The scenery on Arrow and Kootenay Lakes, and the splendid cataracts on the Lower Kootenay, no less than the almost unequalled fishing of the district, are well calculated to attract tourists.

Access may be had by steamers from Revelstoke on the C. P. R., to Sproat's Landing, and thence by rail to Nelson. The steamboat fare is $7.00. The distance by rail is twenty miles. The Columbia & Kootenay Railway Co run one train a day.

Across from Kootenay, Idaho, on the Northern Pacific, is by stage, 32 miles, for $3.00 to Bonner's Ferry, and steamboat thence to Nelson is 160 miles, are $5.00. Fifty cents is th general charge for meals or bed. There is ample scope for profitable investment, but little for labouring men without means.

KUPER ISLAND.

(See Chemainus.)

In the Dominion Electoral District of Vancouver and Provincial of Islands. Nearest postoffice, railway station, telegraph and express office, Chemainus, distance 5 miles. Communication by steamer from Victoria, distant 40 miles. Fare $2.00, also by Esquimalt and Nanaimo railway to Chemainus, distant 52 miles. Fare $2.50, thence by boat distant 5 miles, fare, $2.00.

LAC LA HACHE.

POSTMASTER, OGDEN A. MCKINLAY.

In the Dominion Electoral District of Cariboo and Provincial Electoral District of Lillooet, on the Cariboo road, 68 miles from Clinton. Nearest railway station Ashcroft, distant 100 miles, means of communication by stage once a week from Ashcroft and Barkerville, mails weekly, nearest telegraph and express office 108 Mile House, nearest banking point

See Our Mackintoshes, Melissa and Rigby, Waterproofs, Umbrellas, Etc. 97 Johnson St. B. Williams & Co.

F. G. RICHAR
LAC L
Kamloops. Th
stores and one
industry is far
and dairying.
150.
Abel, Wm, fmr an
Allan, Wm, Brid
and hotel
Armstrong, E, lab
Crossina, Louis, f
Crozier, J H, black
Felker, Geo, fmr
Felker, Henry P,
Felker, J R, fmr a
Felker, Wm, fmr
Forbes, Geo, labr
Gilkes, James, cpn
Hamilton, S M, fm
Hemphill, B C, fm
Hetherington, Jos
Lawder, Nath, lab
McCarthey, M J, d
McDougall, Thos,
Mc Guire, Alex, la
HERBERT C
AUCTIONE
Market h
Stock rec
McKinlay, Og
and fmr
McKinlay, Arch I
McKinlay, Ewen I
Morrison, Wm, fm
Murphy, Dennis, f
Murphy, John, fm
Nason, E, labr
Nason, Fred, labr
Ogden, Henry, lab
Onn, R, labr
Pelletier, Joseph, l
Phillipine, Simon,
Powers, Thomas, f
Quinn, James, fmr
Ross, C, labr
Skillings, W
Tingley, Clarence
telegraph operat
Ulrick, A S, fmr
Webster, Wm, fmr
Whalby, —, cpntr
Whittingham, —, f
Williams, Thos, la
Wright, John, fmr
WEILER BRO

F. G. RICHARDS, Jr. Real Estate, Financial and Insurance Agent
No. 51 Yates Street,
VICTORIA, B.C.

Kamloops. There are two general stores and one hotel. The principal industry is farming, stock raising and dairying. Population about 150.

Abel, Wm, fmr and dairy
Allan, Wm, Bridge Creek, C E, fmr and hotel
Armstrong, E, labr
Crossina, Louis, fmr
Crozier, J H, blacksmith
Felker, Geo, fmr
Felker, Henry P, fmr
Felker, J R, fmr and dairy
Felker, Wm, fmr
Forbes, Geo, labr
Gilkes, James, cpntr
Hamilton, S M, fmr
Hemphill, B C, fmr
Hetherington, Joseph, fmr
Lawder, Nath, labr
McCarthey, M J, dairy and stk raiser
McDougall, Thos, fmr
Mc Guire, Alex, labr

LADNER'S LANDING.

(For List of Residents see Delta Municipality.)

POSTMASTER, THOS. MCNEELY.

In the Dominion Electoral District, and Provincial Electoral District of New Westminster, and is the main outlet for the settlements in the Delta Municipality. It is situated on the Fraser River, 12 miles from New Westminster; has a post, money order, telegraph and expres offices. The regular mail steamers from Victoria and New Westminster call at this landing three times a week each way, also the Nanaimo and Vancouver steamer twice per week each way. There is a ferry boat making daily trips between this place and New Westminster. The town contains churches, schools, stores, hotels, blacksmith shops, butcher shop, barber shop, town hall, saw mills, saddlers and shoe shops. Population, about 3000.

HERBERT CUTHBERT & COMPANY,
AUCTIONEERS TO THE PROVINCIAL CATTLE MARKET, Victoria, B.C.
Market held every Wednesday.
Stock received from all parts of the Province.

McKinlay, Ogden A., J P, P M and fmr
McKinlay, Arch Isaac, fmr and dairy
McKinlay, Ewen D, fmr
Morrison, Wm, fmr
Murphy, Dennis, fmr
Murphy, John, fmr
Nason, E, labr
Nason, Fred, labr
Ogden, Henry, labr
Onn, R, labr
Pelletier, Joseph, labr
Phillipine, Simon, fmr
Powers, Thomas, fmr
Quinn, James, fmr
Ross, C, labr
Skillings, W
Tingley, Clarence H, store keeper and telegraph operator
Ulrick, A S, fmr
Webster, Wm, fmr
Whalby, —, cpntr
Whittingham, —, fmr
Williams, Thos, labr
Wright, John, fmr

LAKE DISTRICT.

(See Heal Postoffice, also South Saanich and Highland Districts.)

In the Dominion and Provincial Electoral District of Victoria. Communication by stage from Victoria. Fare, 50 cents.

LANGFORD PLAINS.

In Esquimalt District; nearest post-office, Colwood; distant, one and a half miles; communication by railway or livery from Victoria.

WEILER BROS., Victoria B.C. Are Agents for Crossley Son's Fine Carpets.

Insure With WOODS & GAMBLE,
Life, Fire, Accident and Marine. NEW WESTMINSTER, B.C. P.O. 246.

Machinery For the Sampling, Crush g, Stamp Milling, Concentration, Amalgamation, Chlorination, Lixiviation, Roasting, Smelting, Refining and Electrolytical treatment of Ores
FRASER & CHALMERS, Chicago, Ills. Corliss Engines and Steam boilers.

Hudson's Bay Company Direct importer of Havana Cigars.
VICTORIA, B.C.

LANGLEY MUNICIPALITY.

POSTMASTER, LANGLEY—J. M. DRUMMOND. POSTMASTER, LANGLEY PRAIRIE—WM. MURRAY.

This municipality including Langley and Langley Prairie, lies on the south side of the Fraser river, and commences at a point about 9½ miles above the city of Westminster.

It extends from the Fraser till within 2½ miles of the boundary between Canada and the United States. It is a little over 10 miles square, containing about 110 square miles.

It forms part of the Westminster Electoral District, which sends three members to the Local and one to the Dominion Parliament.

It has a present population of nearly 1,300. It is an agricultural district of great richness and beauty, and most conveniently situated as to markets, being within easy distance of both Westminster and Vancouver.

There is no waste land in the whole municipality, and only small portions that can be called light or poor soil, and even these parts, under fair cultivation, will raise good average crops. The most of the land is good, being a rich dark loam, with clay subsoil. There are some exceedingly rich belts, such as the low land lying along the bank of the Fraser in East Langley, from three to four miles in length and about two miles wide. The Salmon Prairie, near Fort Langley, containing about 2,000 acres—a large tract of land in the north-west part of the municipality. Also Langley Prairie, which was long the property of the H. B. Co., and now one of the most desirable localities on the lower Fraser. Begger's Prairie, in the south of the municipality, containing about 1,000 acres of the choicest land.

There is no Government land open for settlement in the municipality. There are a number of lots held by speculators, and a few as timber limits; all the rest of the land is occupied by actual settlers, who are rapidly making for themselves comfortable and beautiful homes in this new Province.

As the settlers are of a very desirable class, sober, industrious and law-abiding, this district is rapidly advancing, materially, socially and morally. Roads and bridges (where needed) are being constructed all through the district, so that there is scarcely a bachelor's dwelling that has not a fair road to it. The municipality is all divided into school sections. There are eight school houses, and two more in the course of construction.

The various religious demonstrations are also well to the front, and the interests of the community in that direction are carefully looked after.

As the whole district is nice rolling land, with the exception of the prairies, it is all well watered and easily drained.

The land is well suited for all kinds of grain, such as wheat, barley, oats, peas, etc., and those are grown in large quantities; also hay and roots. It is specially adapted for fruit cultivation, and settlers are going largely into that industry. Hops are also raised to some extent, and promise well.

There are two creeks that flow through the locality, the Salmon creek and Nicomekl, both rising in the east of the municipality. The Salmon creek flows into the Fraser river, near the fort, the other in a south-western direction into Mud Bay. Trout are plentiful in both these streams. Game of all kinds are also plentiful in the locality.

There are two sawmills in the municipality—one, Mr. H. West's, about three miles above Fort Langley, on the side of the river; the other, Mr. Bovil's, on the Yale road, above Murray's corner.

The chief points of interest are: 1. Fort Langley, one of the oldest white settlements in British Columbia, it being one of the chief stations of the H. B. Co. Near this is the old Derby townsite, which was intended by Colonel Moody as the site for the Provincial Capital. It is now unused except as a picnic ground. At the steamboat landing there is quite a little village, including two hotels—

We Employ More Hands and More capital than all other Binderies in the Province.
R. T. WILLIAMS, 28 Broad Street, Victoria

Fraser & Cha
MIN

the Commercial
Eliza Towle, and
by Mr. Peter Bro
two general sto
store, under the
Mr. J. M. Drumm
by Mrs. Towle.
doctor, blacksmi
and a little way
mill, J. Hosseck
is a daily mail
also telegraph of
Mr. Alexander Ma
joins the village,
his farm survey
and a number of
sold. The price
James Taylor, on t
the road, is also
ground to intend
It is one of the m
picturesque spo
river, and is sure
of importance.
Three steamboats c
Fairy Queen, Ca
between Langley
leaving Langley
returning at nigh
Murray's Corner, 6
landing, is Murr
there is a large s
under the energe
Messrs. Riddle &
doing a large bus
ian church, a bla
a few houses.
It is expected that
a railway may
municipality, nea
so, it also will be
tance.
Alder Grove, six m
Yale road, is S
Here there is a l
office, kept by M
also a blacksmith
further on a s
country round t
the land good, b
to clear. This l
come one of the
ral districts in Br
as a place for int
unsurpassed.
supplied with an
either low, bott
farms partially c

NANAIMO
N DOBESON,
T W DOBESON

Fraser & Chalmers, Chicago, Ills., U.S.A.,
MINING MACHINERY, CORLISS ENGINES, STEAM BOILERS AND METALLURGICAL PLANTS.

the Commercial House, kept by Mrs. Eliza Towle, and the Langley House, by Mr. Peter Brown, There are also two general stores—the H. B. Co. store, under the able management of Mr. J. M. Drummond, and the other by Mrs. Towle. There is also a doctor, blacksmith and a butcher, and a little way up the river a grist mill, J. Hosseck proprietor. There is a daily mail from Port Haney, also telegraph office

Mr. Alexander Mavis, whose land adjoins the village, has had a piece of his farm surveyed into town lots, and a number of them are already sold. The price is $50 per lot.

James Taylor, on the opposite side of the road, is also prepared to give ground to intending settlers.

It is one of the most beautiful and picturesque spots on the Fraser river, and is sure to become a place of importance.

Three steamboats call daily; also the Fairy Queen, Captain Young, runs between Langley and Westminster, leaving Langley in the morning and returning at night.

Murray's Corner, 6½ miles from the landing, is Murray's Corner, where there is a large store and postoffice, under the energetic management of Messrs. Riddle & Davidson, who are doing a large business, a Presbyterian church, a blacksmith's shop and a few houses.

It is expected that in the near future a railway may pass through the municipality, near the point, and if so, it also will be a place of importance.

Alder Grove, six miles east, along the Yale road, is Shortreed's Corner. Here there is a large store and postoffice, kept by Mr. Robt. Shortreed; also a blacksmith's shop; and a little further on a school house. The country round this is well settled, the land good, but somewhat hard to clear. This locality is sure to become one of the very best agricultural districts in British Columbia, and as a place for intending settlers it is unsurpassed. New-comers can be supplied with any land they desire, either low, bottom or brush land, farms partially cleared, or all bush. Prices range all the way from $10 to $100 per acre.

The climate of Langley is the finest in British Columbia, and quite a health resort.

LANGLEY.

Aliment, Mrs E, widow
Allan, Jas, logger
Allan, John, fmr
Allard, Jason O, fmr
Armstrong, Chas, fmr
Armstrong, Wm D, fmr
Armstrong, Wm D, jr, fmr
Atty, Daniel, fmr
Barber, Oliver, fmr
Belarago, Peter, fmr
Black, Thos, fmr
Boland, Patrick, labr
Brown, Peter, hotel prop
Brussian, Bazil, fmr
Burtholme, Geo, fmr
Byram, A Hamilton, fmr
Cameron, Hugh G, logger
Cameron, Neil, fisherman
Campbell, Allan, fmr
Campbell, Archd C, fmr
Campbell, Eli J, teacher
Canadian Pacific Tel, M Drummond, agent
Carman, Simeon, fmr
Carr, D, labr
Carter, Geo C, fmr
Codlson, Chas, gentleman
Coghlan, Harry, fmr
Collins, Henry, fmr
Dair, Geo, logger
Davey, Wm J, fmr
Davis, Henry, fmr
Dinsdale, Wm, fmr
Drummond, Jas. M., J P, Not. Pub, and Treas Langley Mun Coun
Duffy, Andrew, fmr
Dunne, Rev Alex, Presbyterian minstr
Elkins, Jas, labr
Elkins, Jas, jr, labr
Emptage, Edwin, labr
Emptage, Wm, fmr
Emptage, Stephen, fmr
Emptage, Wm, jr, fmr
Flower, John, fmr
Foreman, Wm, fmr
Fraser, Andrew, fmr
Goddart, Geo, blacksmith
Goddart, Richard, fmr
Graham, Thos W, fmr
Graw, Ernest, fmr

The Hotel Victoria
An American and European plan. Artistically furnished. Exclusively first-class
Finest sample rooms in the Dominion free to commercial men.
Corner Government and Johnson Streets, Victoria, B.C.

NANAIMO FOUNDRY, Iron and Brass Founders and General Machinists,
N DOBESON, T W DOBESON
All Kinds of Repairs, Land and Marine.
NANAIMO, B.C.

Open Day and Night. **Victoria Transfer Co., Ltd.** Largest in the Province
21 and 23 Broughton Street, Victoria, B.C. Tel. 120.

THOMAS HARDY Next Crescent Hotel, Victoria Crescent NANAIMO, B.C.
HEADING, the Celebrated Blood Purifier
Indigestion Pills Female Corrective Pills
BOTANIC DRUGGIST
Parley Vegetable Preparations
Cholera Mixture Pile Ointment

Gray, Jas S, fmr
Green, Wm, fmr
Haldi, Jacob, fmr
Harrington, Ed, line repairer
Harris, David, fmr
Harris, Henry, fmr
Harris, Jas, fmr
Harris, Saml, fmr
Harris, Thos, fmr
Hattie, Daniel, councillor
Herald, Dundas, MDC
Holding, Alex, fmr
Holding, Henry
Holding, Isabella, widow
Hossack, Jas, feed mill
Houston, Jas, councillor
Hudson Bay Co, M Drummond in charge
Hyde, Henry, fmr
Ibbotson, Jas, fmr
James, Jas, retired
Johnstone, Jas M, fmr
Jones, G B, poultry raiser
Kidd, George, coachman
Kidd, Joe, miller
Kinnevan, John, fmr
Knox, John, plasterer
Knox, Jos, retired
Langley blacksmith shop, W J McIntosh
Langley butcher shop, J Graham, prop
Langley grist mill, Jas Hossock
Langley saw mill, H West, prop
Latimer, John, fmr
Lindsay, Isaac B, mail carrier
Mackay, Daniel G, councillor
Mackay, Gilbert, fmr
Mackie, Jas, JP and fmr
Martin, Arthur, fmr
Martin, Edward R, fmr
Martin, Wm, fmr
Matheson, Frank, fmr
Mavis, Alex, fmr
Mavis, Jas A, fmr
Maxwell, Arthur, fmr
Maxwell, John, reeve and fmr
Maxwell, Thos, fmr
Maxwell, Wm, fmr
McDiermid, Neil, fmr
McDonald, John, fmr
McDonald, Malcolm, fmr
McDonald, Wm, fmr
McEwan, Walter, fmr
McEwan, Wm D, fmr
McGir, R E, fmr
McIntosh, Wm J, blacksmith & notary public
McIntyre, J, fmr
McIntyre, Malcolm, fmr
McIsaac, A, fmr
McIsaac, Roderick, fmr
McIver, Murdoch, councillor
McLarty, Peter, fmr
McLellan, Alex, cook
McLellan, John, contractor
McLellan, John F, fmr
McLennan, Wm, fmr
McLughan, Sam, sr, fmr
McLughan, Sam, jr, fmr
McNevan, John, fmr
Medd, Wm, fmr
Morrison, Alex, fmr
Morrison, Hector, fmr
Morrison, Jos, logger
Morrison, Kenneth, fmr
Morrison, Wm, fmr
Mufford, Abraham, fmr
Mufford, Chas, fmr
Mufford, Thos, fmr
Mufford, Fredk, fmr
Mufford, John, fmr
Mufford, Wm J, fmr
Oakes, Robt, fmr
Odin, Frank, steamboat captain
Pratt, John, fmr
Rawlison, Geo, census commissioner
Rawlison, Wm H, fmr
Rheberges, David, sawyer
Rich, J B, fmr
Richardson, Alex, fmr
Richardson, David, fmr
Robertson, Pierre, labr
Robinson, Thos H, clerk H B C
Rowan, Robt, fmr
Sincock, Jas, fmr
Sincock, John, fmr
Sincock, Thos, fmr
Skea, Jas, cpntr
Skea, John, baker
Smith, John, fmr
Spence, Peter, fmr
Steamer Fairy Queen, Mallory & Young, props
Stewart, Donald J, logger
Symington, Douglas, retired
Tait, Rev Alex, Presbyterian minister
Taylor, Jas, fmr
Taylor, John, fmr
Taylor, Peter, fmr
Titmus, Hert, fmr
Titmus, Samuel, fmr
Towle, Geo A, mail contractor and saloonkeeper
Towle, Mrs Eliza, prop Commercial hotel

Eastern Tailor Made Suits To Measure. Fit and Finish Guaranteed.
See our Samples and Prices, B. WILLIAMS & Co, 97 Johnson st.

F. G. RICHARDS, Jr. Real Estate, Financial and Insurance Agent
No. 51 Yates St., Victoria, B.C.

Towle, Reed, fmr
Towle, Stanley C, fmr
Towle, Wilson, fmr
Underwood, Geo, fmr
Vivian, Henry, labr
Wells, Edwin, logger
West, Geo, sawyer
West, Henry, jr, sawyer
West, Henry, saw mill owner
West, Wm, mill hand
Wilkie, Henry, retired
Wilkie, Octavus, civil engineer apprentice
Wilkie, Otway, J J, fmr
Wilkie, Walter G E H, clk H B Co
Williams, Alex, fmr
Wilson, Chas, fmr
Wilson, Mrs T A, fmr
Winslow, Rev J W, Methodist minis-
Worley, Wm, mill hand
Worrell, Frank, fmr
Worrell, Thos, fmr
Yorkson, Ebenezer, fmr

Cameron, Donald, fmr
Campbell, Chas, fmr
Campbell, Katherine, fmr
Campbell, W G, fmr
Campbell, W T, fmr
Carter, Jas, fmr
Cawker, Sam, sr, fmr
Culbert, Jas, fmr
Culbert, Jonathan, fmr
Culbert, Thos, fmr
Cummings, R, fmr
Davidson, H, fmr
Deans, Albert, fmr
Drinkwater, J, fmr
Finlayson, D, fmr
Fosslund, G A, fmr
Graham, Wm, fmr
Griffiths, R, fmr
Henderson, W J, fmr
Henry, Levi, fmr
Hickey, Patrick, fmr
Hopkins, Levi, fmr
Innes, Jas, fmr

Farm Stock Sales, Real Estate and Furniture Auctions
Conducted in All Parts of the Province by
HERBERT CUTHBERT & COMPANY, The Leading Auctioneers Victoria, B.C.

LANGLEY PRAIRIE.

Abra, S B, fmr
Axford, A C, fmr
Bagely, T G, fmr
Barnes, T J, fmr
Beaton, Alex, fmr
Beaton, A W, fmr
Beaton, Kenneth, fmr
Beaton, Roderick, fmr
Best, Wm, sr, fmr
Best, Wm, jr, fmr
Biggar, David, fmr
Biggar, Jas, fmr
Braden, R A, fmr
Brockie, A, fmr
Brown, Robt, fmr
Brown, Wm, fmr
Boake, Benj, fmr
Bovil, Arthur John, fmr and lumberer
Bowes, John, fmr
Bowes, Wm, fmr
Boyes, John, fmr
Burgess, Enoch, fmr
Cameron, Alex, fmr

Innes, Wm, fmr
Issacsen, Christian, fmr
Jackson, John, fmr
Johnstone, Henry, fmr
Lamb, D, fmr
Larman, Geo, fmr
Larman, John, fmr
Larman, Nathaniel, fmr
Larman, Sam, fmr
Lawrence, Geo, fmr
Lawrence, Wm, labr
Livingstone, Edwd, fmr
Livingstone, Frank, fmr
Livingstone, Jas, sr, fmr
Livingstone, Jas, jr, fmr
Livingstone, John, fmr
Livingstone, Robt, fmr
Livingstone, Wm, fmr
Lynch, Annie, fmr
Matheson, Alex, fmr
Matheson, D, fmr
Matheson, John, fmr
Matheson, Murdock, fmr
McDonald, John, fmr
McInnes, Chas, fmr

WEILER BROS., The Leading Furniture Dealers, VICTORIA, B.C.

MACHINERY For the Sampling, Crushing, Stamp Milling, Concentration, Amalgamation, Chlorination, Lixiviation, Roasting, Smelting, Refining and Electrolytical Treatment of ORES
FRASER & CHALMERS, CHICAGO, Ills., U.S.A.

Hudson's Bay Company Wholesale Grocers and Wine Merchants.
VICTORIA, B.C.

MACHINERY for the Sampling, Crushing, Stamp Milling, Concentration, Amalgamation, Chlorination, Lixivation, Roasting, Smelting, and Electrolytical Treatment of Ores. FRASER & CHALMERS, Chicago, Ills, U.S.A.

McInnes, John, fmr
McInnes, Rod, sr, fmr
McInnes, Rod, jr, fmr
McInnes, Wm, fmr
McIntosh, John, fmr
McKaskell, John, fmr
McKaskell, Rod, fmr
McKay, Angus, fmr
McKee, Jas, fmr
McKee, Jas, jr, fmr
McKee, Robt, fmr
McKee, Robt, jr, fmr
McKee, Sam, fmr
McLeod, Alex, fmr
McLeod, Jas, fmr
McLeod, John, fmr
McLeod, Neil, fmr
McMillan, Dougals, fmr
McNeil, Angus, fmr
McNeil, Neil, fmr
McRae, John, fmr
McRae, Alex, fmr
McRae, John, Alex, fmr
Michaud, Jos, fmr
Michaud, Maximilian, fmr
Michaud, Zatique, fmr
Milburne, A, fmr
Monaghan, Robt, fmr
Monaghan, Simon, fmr
Montgomery, John, fmr
Montgomery, N, fmr
Morrison, Adam, fmr
Morrison, Wm, fmr
Munn, Angus, fmr
Munn, Malcolm, fmr
Murchison, Alex, sr, fmr
Murchison, John, fmr
Murray, Dan, fmr
Murray, John, fmr
Murray, Paul, fmr
Murray, Wm, fmr and postmaster
Nelson, David H, fmr
Nelson, Jas H, fmr
Nelson, J J, fmr
Nelson, Nels, fmr
Nelson, Wm, fmr
Node, Burt, fmr
Norman, Benj, fmr
Norris, John, fmr
Norris, Mary, widow
Plaxton, Robt Jas, school teacher
Poppy, D W, fmr
Powell, Geo, fmr
Riddell, R W, mer
Rinn, Johnstone, fmr
Rinn, Joseph, fmr
Rinn, Mrs. E, widow
Rollings, Wm C, fmr
Routley, J, fmr
Seeley, Geo, fmr
Seeley, Thos, fmr
Simons, T H, fmr
Smith, Jas, fmr
Smith, John, fmr
Stone, D L, fmr
Taylor, Geo, labr
Thomas, W M, fmr
Towle, David, fmr
Wark, Alex, fmr
Wark, John, fmr
Wark, Robt, fmr
Waterhouse, Thos, fmr
Williams, C, fmr
Williams, Geo, sr, fmr
Williams, Geo, jr, fmr
Williams, John, fmr
Wilson, J, fmr
Wilson, J W, fmr

LANSDOWNE.

POSTMASTER, G. J. WALLACE.

A town in the Dominion Electoral District of Yale-Kootenay and Provincial of Yale, about 12 miles from the northern end of Okanagan Lake, 6 miles to Enderby and 23 miles to Vernon. Nearest railroad station, Armstrong, on the Shuswap and Okanagan Railway.

Armstrong, Thomas, fmr
Armstrong, W J, genl hardware mcht
Barrett, Hy, fmr
Bougrat, A, labr
Bowell, Robt, fmr
Bowell, Saml, cpntr
Cargill, C E & Co, genl store
Cargill, C E, fmr
Cargill, John, gentleman
Christian, John, fmr
Church of England, clergyman absent
Clinton, Thos, fmr
Crawford, Geo, fmr
Davis, Capt, B C M Co's steamers
Donnevan, Jas, labr
Dubrail, Chas, labr
Easton, L, mgr Lansdowne Hotel
Fink, Hy, labr
LeDuc, Thos, fmr
Lever, Moses, labr
Lobb, Jas, labr
Lutze, Thos, labr
Mackin, J R, labr
Mackenzie, Chas, labr

See Our Boys' Suits and Overcoats, the Best Assortment in the City. Prices Low. Quality Good.
B. Williams & Co. 97 Johnson Street, Victoria, B.C.

MINING MACHINERY, Corliss Engines, Steam Boilers and Metallurgical Plants.
FRASER & CHALMERS, Chicago, Ills., U.S.A

Manning, John, labr
McCallum, Duncan, blacksmith
McCallum, John, fmr
McCauley, J, labr
McLeod, Norman, engineer
McLennan, James, fmr
Neil, R, labr
Norris, Leonard, fmr
Offerhaus, Dr E J, surgeon
Paten, John, fmr
Patten, Chas, fmr
Patten, Edw, fmr
Patten, L W, Deep Creek sawmills
Pousford, G, labr
Frayne, Richard, saddler and harness maker
Furstenan, John, prop Lansdowne hotel
Furstenan, J, fmr
Gooding, P, labr
Gray, Sam, fmr
Griffin, James, labr
Grinton, James, cook
Hayes, J H, fmr

LEANCHOIL.

In the East Kootenay District, A flag station on the C.P.R., 496 miles from Vancouver. Fare, $24.80. Nearest postoffice, telegraph and express office, Golden.

LITTLE QUALICUM.

A small farming and fishing settlement, 26 miles from Wellington. In the Dominion Electoral District of Vancouver and Provincial of Nanaimo. Mail is taken per steamer from Nanaimo. Principal industries, fishing and farming. Communication by steamer from Nanaimo and Comox twice per week. Population, about 12.

Fitzgerald, Michael, fmr
Fitzgerald, Mrs Michael

HERBERT CUTHBERT & COMPANY,
Real Estate, Furniture and General Auctioneers, Commission Agents, Corn Merchants and Exchangers. Victoria, B.C.
Grain sold by private treaty in large quantities by sample.

Heathcote, Fred, fmr
Hill, Mark, fmr
Hutley, Bruno, fmr
Jackson, James, fmr
Thomas, James, fmr
Kelly, W J, labr
Lansdowne Hotel, J Furstenan, prop
Powell, J W, fmr
Pringle, John, cpntr
Schneider, Henry, blacksmith
Shaw, Wm, cpntr
Stenle, James, fmr
Steele, Wm, fmr
Steele, Thomas, fmr
Swanson, Hy, fmr
Wallace, G J, postmaster and fmr
Williamson, Thomas, householder
Wilson, A, labr
Wright, Rev John Knox, Presbyterian clergyman
Wright, W H, fmr
Wright, Robt, fmr
Young, Arthur, fmr
Young, Frank, fmr
Kincade, Thomas, fmr and fisherman
Grandon, Geo, fmr and fisherman

LILLOOET.

POSTMASTOR, C. A. PHAIR.

In the Dominion Electoral District of Cariboo and Provincial of Lillooet. Is situated on the right bank of the Fraser River, in a beautiful and fertile valley, surrounded by mountains rising to a height of six thousand feet. It is connected with Clinton and Ashcroft by a good wagon road, over which communication is made once a week by stage from Clinton, connecting with the Cariboo stage. Fare, $5.00. There is also communication by trail from Lytton, distant 40 miles. Indian horses can be had to there and return; trip, $7.00. Nearest telegraph office, Clinton, 47 miles. Nearest railway station,

NANAIMO FOUNDRY, Iron and Brass Founders and General Machinists.
T DOBESON, N W DOBESON. All Kinds of Repairs, Lnd and Marine. NANAIMO, B.C.

The HOTEL VICTORIA Corner Government and Johnson Streets, Victoria, B.C.
Finest Sample Rooms in the Dominion free to commercial men.

Victoria Transfer Co., Ltd. The BEST HACKS at reasonable rates and quickest despatch.
21 and 23 Broughton Street, Victoria, B.C. Tel. 129.

THOMAS HARDY Next Crescent Hotel, Victoria Crescent. NANAIMO, B.C.
Indigestive Pills THE CELEBRATED Female Corrective Pills
IIRISING BLOOD PURIFIER Purley Vegetable Preparations
BOTANIC CHEMIST Cholera Mixture Pile Ointment

Ashcroft, 60 miles. Mail direct from Ashcroft once a week. Nearest banking point, Kamloops. There are seven stores and two hotels. The hotel proprietors are Mrs. Allen and John Miller. Also a church (Episcopalian) and one school. It is within three miles of the beautiful Seaton Lake, sixteen miles in length, abounding in fine trout. It is also a resort for invalids, the climate being temperate, dry and healthy. Gold mining is the chief industry, the amount obtained in this neighborhood annually is worth $70,000. All kinds of fruit, including peaches and grapes grow to perfection. Two years ago the Government built a bridge across the Fraser at this point costing $20,000. The district at large comprises grazing, agricultural and mineral lands, the various benches on both sides of the Fraser and Bridge Rivers are attracting capitalists, and several companies have already secured leases and are mining them by the hydraulic method with very good result. The hunting is very good, game of all kinds being abundant on both sides of the Fraser and Bridge Rivers. The land when irrigated, is very fertile. The yield and quantity of its wheat cannot be surpassed. The present Government has been most liberal in granting money for roads, bridges and schools.

Pemberton Meadows.—This is the only part of the district that needs no irrigation. The land is very rich and yields large crops of hay. A large numbers of settlers have settled in there. The wagon road to Lillooet is not yet complete, and it is very difficult to drive cattle to market over the trail.

Ah Foo, trader
Allen, Mrs Jane, hotelkeeper
Allen, Wm C, stk raiser and fmr
Annard, A J, miner
Barron, Samuel, labr
Beeton, Angus, miner
Belick, Antonio, miner
Bell, J S, clk with C A Phair
Bonanza Mining Co, E Bell, Secretary, Clinton
Boyle, Wm, fmr, Empire Valley
Brown, J N G, fmr, Empire Valley
Butter, Geo, fmr
Carey, Daniel, fmr
Chisholm, Robt, contr and shaft sinker
Church, Geo, labr
Colbeck, Mrs A J, school teacher
Conino, Nicoli, fmr
Connes, Chas, fmr, Chilcoten
Copeland, Jos, labr
Cullen, Philip, labr
Cummings, Robt. photographer
Cummings, Wm, trader
Cummings, Wm, jr, teamster
Currie, John, fmr
Cusack, W J, butcher
DeShields, Jos, labr
Dickey, Jas, fmr
Dickey, Jas, jr, fmr
Dickey, Jos, labr
Dickey, Wm, fmr
Diggens, Jas, French cook
Duguid, W G, cpntr
Dunlop, Jno, gentleman
Ercole, D, supt, VanVolkenburg's ranch, Canoe Creek
Field, Edwin, gentleman
Fong Tai, trader
Fraser, Danl, bartender
Gott, Eugene, labr
Gott, Francis, labr
Gott, Joseph, labr
Green, T H, miner
Hahn, Rud, fmr
Halson, A C, supt Vancouver mine
Hautier, L V, express agent
Hurley, Danl, miner
Hoey, Richd, fmr
Hoffman, Mox, miner
Hones, John Nelson, Cinder Creek
Jensen, J N, supt Victor Hydraulic Mining Co
LaRochelle, B, fmr
LaRochelle, Fabian, fmr
LaRochelle, Frank, fmr
Lasher, Geo, miner
Lillooet Hydraulic Mining Coy, The, A. McDonald, Secy, Lillooet
Long, John, trader
Marshall, Felix, labr
Marshall, Jno, miller
McCartney, Marcus, miner
McDonald, Archibald, Secy of Lillooet Hydraulic and Scum Scum Mining Coy
McDonald, Dugall, fmr
McGregor, Hugh, miner
McLean, Alex, labr
Means, Richd, fmr

The Latest Improvements in Bookbinding and Paper Ruling. R. T. WILLIAMS, 28 Broad st., Victoria.

F. G. RICHARDS, Jr. Real Estate, Financial and Insurance Agent. 151 Yates Street, Victoria, B.C.

Miller, John, hotelkeeper
Mina Placer Mining Co, J S Bell, secy
Mowelot, Louis, labr
Nelson, Harvey, miner
Nesbit, Wm, miner
Ordini, Mrs Helena, trader
Peters, E S, miner
Perti Saml M, miner
Phair, Casper, Assessor and Registrar County Court
Phair, C A, postmaster and trader
Porter, Jas, labr
Riley, Wm, fmr
Rougier, James J, fmr
Sanderson, John, labr
Santini, Mrs Paul, trader
Santini, Paul, miner
Scum Scum Mining Coy, The, A McDonald, secy
See Hing Lung, trader
Smith, A W, M PP, trader
Stewart, Richd, miner
Stockman, Frederick, fmr
Swait, J A, fmr

Chilliwack; nearest railway station, telegraph and express offices, Agassiz; banking point, New Westminster. Communication by railway to Vancouver, or boat to New Westminster. The largest fruit ranch in the lower Province is situated here. The residents expect to have a flag station located here in the near future.

Driscoll, Alfred, civil engr
Hunt, John, fmr
Inch, John, fmr
Kelly, Joseph, fmr
MacLennan, John, fmr
Parent, Felix, fmr
Rooks, Robert, fmr
Roberts, Richard, fmr
Shea, William, fmr
Smith, Geo L, fmr
Wilson, John, fmr
Wilson, Tom, mgr for A W Ross, MP

HERBERT CUTHBERT & COMPANY,
Auctioneers to PROVINCIAL CATMARKET, Victoria, B.C.
Market Held Every Wednesday.
Stock received from all parts of the Province.

Taylor, John, fmr
Taylor, John A, fmr
Terry, Richd, miner
Tinker, Geo R, fmr
Vader, Wm, fmr
Vancouver Enterprise Mining Co, R A Anderson, secy, Vancouver
Victor Hydraulic Mining Coy, J N Jensen, supt; Capt John Irving, pres, Victoria
Walsworth, A B, miner
Waid, P H, miner
Waterbury, Frank, miner
Williams, J R, miner
Williams, Owen, miner
Yee Sing & Co, traders

LOCH ERROCH.

POSTMASTER, THOMAS WILSON.

A post settlement in the Dominion and Provincial Electoral District of New Westminster, 8 miles from

LOWER NICOLA.

POSTMASTER, R. W. WOODWARD.

A post settlement in the Dominion Electoral District of Yale-Kootenay, and Provincial of Yale, on the Nicola and Kamloops road. Nicola Valley, 72 miles from Kamloops, the nearest banking point; mails bi-weekly; nearest railway station, telegraph and express offices, Spence's Bridge; distance, 35 miles; communication by stage once a week from Kamloops, the same from Spence's Bridge; fare, $5. There are two general stores and one school, no church; the school house is used as a place of meeting. Lower Nicola postoffice is the forwarding office for the Granite Creek and Princeton; mails once per month. There is a grist mill and saw mill; coal is also

Interior Woodwork Office and Bar Fittings Made to Order by WEILER BROS.

Go to WOODS & GAMBLE, NEW WESTMINSTER, B. C., for City and Farm Property. Also Loans on Mortgages.

Hudson's Bay Company European and English Groceries, Wines and Liquors, Free and in bond

Woods & Gamble Land Surveyors, Real Estate and Financial Agents, New Westminster, B.C. P.O. Box 246.

found in this locality. The principal industry is farming. Population, 50.

Armstrong, G B, merchant
Barwick, W J H, fmr
Carrington, A P, bookkeeper
Duncan, H, clk G B Armstrong
Irwin, A, fmr
Irwin, Joseph, school teacher
Parsons, H E, fmr
Richardson, H E, fmr
Roberts, L M, fmr
Wilson, John, fmr
Woodward, F G, fmr
Woodward, H A, fmr
Woodward, W E, fmr
Woodward, Thos, JP, fmr
Woodward, R M, merchant and mill owner

LOWE INLET.

The cannery has a capacity of 1,500 cases per annum. This is a beautiful little land-locked bay with high bluffs all round, except at the entrance which is narrow but deep. At the head of the bay is a magnificent waterfall, the outlet to a fresh water lake, which is some 400 yards back, and which although above sea level is subject to the rise and fall of the sea water. The Kitkahtla Indian Chief Shakes has a monoply of the fishing in these waters and he has made big money by supplying his fish to the cannery, for the past two years.

Brown, Jas, engineer str Muriel
Brown, Thos, fisherman
Duncan, Robt, engineer, cannery
Gibbons, Neil, foreman cannery
Homans, Jas, Capt str Muriel
Leigh, W L, storekpr and acct
Lowe Inlet Canning Co, R Cunningham & J Rood props
Olsen, Thos, watchman
Rood, John, mgr cannery and part owner
Scott, Wm, fireman str Muriel

LULU ISLAND.

POSTMASTER, W. H. LONDON.

Lulu Island P. O. 2 miles from Steveston, situated on the south arm of the Fraser River, in same district. It has beautiful farming lands, grain, hay and vegetables are raised in large quantities, which find a ready market in Vancouver, New Westminster and Victoria.

It has communication with Victoria by steamboat three times a week, and almost every day from New Westminster.

Adsett, Thos, farm hand
Beanscombe, Sol, fmr
Beckman, John, fmr
Beckman, Wm, fmr
Blackburn, J, farm hand
Blair, Jas, fmr
Blair, Jas, jr, fmr
Blair, John, fmr
Bowderitch, J P, clk W H London
Bylander, O P, fmr
Clemes, A, fmr
Dahl, Edward, fmr
Dahl, John, fmr
Dalzel, Andrew, fmr
Doak, Walter, fmr
Farnham, John, fmr
Featherstone, John, fmr
Featherstone, R
Genard, E, fmr
Green, F, fmr
Green, John, fmr
Harding, Wm, fmr
Herbert, H, fmr
Kidd, Thos, fmr
Lee, Walter, fmr
Lindsay, T, fmr
London Bros, store and boarding house, postoffice and fmr
London, W H, postmaster, London Bros
London, Chas, London Bros
McMyn, W R, fmr
Owen, J J, fmr
Pearson, S M, fmr
Pearson, Thos, fmr
Rees, Rice, fmr
Reid, D, fmr
Rowan, John, mgr J H Todd & Co's cannery
Sexsmith, Chas, gentleman
Todd & Son's, J H, prop Beaver cannery
Woodward, Dan, fmr
Woodward, Nathan, fmr

Blank book Manufacturer R. T. WILLIAMS, 2 Broad street, VICTORIA.

JAS. O'NEILL

Real Estate, Financial & Insurance

AGENT

Clarence Block, Yates Street,

ABOVE DOUGLAS ST.

VICTORIA, B.C.

☞ *See also Business Cards throughout Victoria City Directory*

HAUTIER BROS

PROPRIETORS

GLOBE HOTEL

LYTTON, B.C.

BAILEY HOTEL

The Most Convenient House to the Railroad Station

JAMES McKNIGHT, Proprietor.

Lytton, B.C.

Keep Posted On the prospects and development of the agricult'r'l resources of the now famous Okanagan country which includes the rich and producing camps of Boundary creek Rock creek, Camp McKinney, Fairview and Similkameen by subscribing to

THE - OKANAGAN - MINING - REVIEW.

Published Weekly at Okanagan Falls, the natural distributing center for the lower interior of British Columbia

$3.00 per year. Sample copies free.

OKANAGAN PUBLISHING CO'Y., Proprietors

WALTER J. HARBER, Manager.

Fraser &

LUND

LU

POSTMASTER, (

In the Dominion
toral District o
on the West C
Vancouver, the
and express of
communication
There are two
one hotel, Cha
Farming and sh
chief industries.
Population, about

Anderson, Jack, fr
Anderson, Lewis,
Bell, William, logg
Bithers, Al, logger
Blaney, William, l
Carlson, Edwin, fr
Carlson, Erick, lo
Coulter, Hillis, fm
Coulter, Sam, logg

The Leading

Conduct Auction

Green, John, gene
ory Island
Gustafson, Axel, fr
Hallerow, Andrew,
Hanson, A, fmr
Hanson, H, fmr
Hanson, Peter E, fr
Harding, Andrew,
Harding, Chas, lo
Johnson, E, fmr
Jonson, E, shoema
King, A C, logger
McDowell, Wm, ra
McNeil, Andrew, l
McPherson, John,
Nelson, Chas M, fr
Norman, M, fmr
Thulin, F G, barte
Tomas, William, fr
Vaughn, Ernest A,
Vroom, J P, fmr
Waminsley, Willia
Wildgrube, Willia

NANAIMO

T DOBESON
N W DOBESON,

Fraser & Chalmers Chicago, Ills. U.S.A.
Mining Machinery, Corliss Engines, Steam Boilers and Metalurgical Plants.

LUND.

POSTMASTER, CHAS. A. THULIN.

In the Dominion and Provincial Electoral District of New Westminster, on the West Coast, 85 miles from Vancouver, the nearest telegraph and express office; mails weekly; communication by boat once a week. There are two general stores and one hotel, Chas. A. Thulin, prop. Farming and sheep raising are the chief industries.

Population, about 25.

Anderson, Jack, fmr
Anderson, Lewis, fmr
Bell, William, logger
Bithers, Al, logger
Blaney, William, logger
Carlson, Edwin, fmr
Carlson, Erick, logger
Coulter, Hillis, fmr
Coulter, Sam, logger
Green, John, general merchant, Savory Island
Gustafson, Axel, fmr
Hallcrow, Andrew, fmr, Cortes Island
Hanson, A, fmr
Hanson, H, fmr
Hanson, Peter E, fmr
Harding, Andrew, logger
Harding, Chas, logger
Johnson, E, fmr
Jonson, E, shoemaker
King, A C, logger
McDowell, Wm, rancher
McNeil, Andrew, logger
McPherson, John, logger
Nelson, Chas M, fmr
Norman, M, fmr
Thulin, F G, bartender
Tomas, William, fmr
Vaughn, Ernest A, fmr
Vroom, J P, fmr
Waminsley, William, logger
Wildgrube, William, logger

LYTTON.

POSTMASTER, A. STEVENSON.

Lytton is situated in the Dominion Electoral District of Yale-Kootenay and Provincial of Yale, 156 miles from Vancouver. Fare $7.80. Post, money order, telegraph and express office, nearest banking point, Kamloops, mails daily. It is a thriving and busy little town, on the main line of the C. P. R. Mining and farming are carried on very extensively, the mines employing a great many hands. The place is plentifully supplied with clear sparkling water from the brooks flowing from the surrounding mountains. The soil is of a very productive nature, producing fruit and grain in abundance. Six general stores are kept with a flourishing trade. There is also a school. Religious services are conducted by the Church of England ministers and Roman Catholic priests. Population about 300.

Adams, H, labr
Barricks, J B, fmr
Blackford, Henry, blksmith
Brown, John J, quarryman
Buie, Arthur B, mgr for A Stevenson
Collins; Jerry, section foreman
Donnelly, Chas G, agent CPR
Dwyer, James, section foreman
Earle, Thos, G, fmr
Enrico, Ender, foreman CPR
Felt, Joe, quarryman
Foo Sang, merchant
Harkins, H, section foreman
Hart, James A, cpntr
Hatton, John, watchman
Hautier, A F, gentleman
Hautier, Albert J, hotel prop
Hong Wo, merchant
Kane, William, fmr
Kennedy, Wm, watchman

The Leading Auctioneers in British Columbia
HERBERT CUTHBERT & COMPANY
Conduct Auction Sales of Farm Stock, Real Estate and Furniture

The HOTEL VICTORIA
On American and European plan. Artistically furnished Exclusively first-class
Finest sample rooms in the Dominion free to commercial men.
Corner Government and Johnson Streets, Victoria, B.C.

NANAIMO FOUNDRY, Iron and Brass Founders and General Machinists.
T DOBESON
N W DOBESON, All Kinds of Repairs. Land and Marine.
NANAIMO, B.C.

Victoria Transfer Co., Ltd. Uniform Rates for Hacks and Baggage. Good Drivers, Horses and Vehicles.
21 and 23 Broughton Street, Vicroria, B.C. Tel. 129

THOMAS HARDY Next to the Crescent Hot Victria Crescent, NANAIMO,B.C. BOTANIC DRUGGIST
Indigestion Pills Female Corrective Pills THE CELEBRATED IIRISING BLOOD PURIFIER Parley Vegetable Preparations Cholera Mixture Pile Ointment

Killroy, Patrick, butcher
LeFevre, Felix, quarryman
Lock, Thos, labr
Loring, Delos, fmr
Loring, James, fmr
Loring, L D, fmr
Lovett, Robt, fmr
Manning, Robt F, quarryman
McGillvrey, Chas, sec foreman
McKay, John, fmr
McKnight, James, hotel prop
Neale, Robert, quarryman
Noel, Geo, fmr
O'Dwyer, Thos, gentleman
Pearson, James, merchant
Pickard, Miss Milly, teacher public school
Rafter, Martin, labr
Raspberry, Archibald, mgr for P Killroy
Rebagliati, B, merchant
Rebagliati, H, fmr
Ruddock, Robt, fmr
Seward, Fred, fmr
Seward, Thos, fmr
Shannon, Sam, quarryman
Steffins, Henry, section foreman
Stevenson, Arthur, merchant and postmaster
Taylor, John, fmr
Wallace, James, blacksmith
Walsh, William, merchant
Watkinson, Fred, fmr
Watkinson, Joseph, fmr
Windsor, Wm, gentleman

MAPLE RIDGE MUNICIPALITY.

(See Port Hammond and Pitt River.)

In the Dom. and Prov. Electoral District of New Westminster. This municipality is situated on the right bank of the Fraser River, on which it has a frontage of 16 miles. It extends from Stave River, on the east to Pitt River on the west; postoffice, telegraph and express offices, Port Hammond; nearest banking point, New Westminster; daily mails east and west. The steamers plying up and down the Fraser River all call, thus affording the best of communication. There are three postoffices in the Municipality, viz.: Port Hammond, Port Haney, and Whannock. It is well supplied with both educational and religious advantages. Port Hammond is 24 miles from Vancouver by rail; fare, $1.50; 16 miles by water from New Westminster; fare, 50 cents. At Pitt River there are large prairies, known as Pitt Meadows. These meadows comprise from 30,000 to 40,000 acres of level land, which has lately been successfully dyked by the British Columbia Dyking and Draining Co., to prevent the encroachment of the Fraser River. The rest of the land in the Municipality is high, being a loam, with a heavy clay subsoil. This clay makes a superior class of brick. Outside of the brick yards, agriculture and fruit growing are principal pursuits. The close proximity of the Municipality to the markets of Vancouver and New Westminster making these pursuits very profitable.

MASSETT.

(See also North-West Coast.)

In the Cassiar District, Queen Charlotte Island Division, 100 miles north of Skidegate, steamers from Victoria monthly. There is an Episcopal Church here and school house, the church can boast of a surplice choir composed of natives.

Alexander, J M L, trader, H B Co
Edenshaw, H, clerk H B Co
Keen, Rev J W, Church of England minister
McKenzie, A, rancher and prospector

MATSQUI,

Or St. Mary's Mission.

(See Mission City.)

Matsqui, in the Dominion and Provincial Electoral District of New Westminster forms part of the Municipality of Chilliwack and is one of the best agricultural districts on the North side of the Fraser. It is distant 44 miles from Vancouver and about 35 miles from New Westminster. Postoffice, railway station, telegraph and express office. Mission, fare from Vancouver, $1.70.

See Our B. Williams & Co. Scotch and English Tweed Suits for Men and Boys. Clothiers and Hatters 97 Johnson St.

F. G. RICHARDS, Jr. Real Estate, Financial and Insurance Agent
No. 51 Yates Street,
VICTORIA, B.C.

Steamer from New Westminster, 32 miles, fare $1.00. The Matsqui postoffice has been changed to Mission City, that office having now taken the name and paraphernalia of the Matsqui office.

MAYNE ISLAND.

(See Plumper Pass.)

Is centrally situated between Victoria, Nanaimo and New Westminster, has a promising outlook for coal, and has fine harbors and bays all round the island. Has a population of over 60, with a postoffice, hotel and a good wharf. The soil produces some of the best fruit grown in the Province.

METLAKAHTLA.

(See also Northwest Coast.

POSTMASTER, JOHN CUNNINGHAM.

In the Cassiar District, Skeena Division. A village 150 miles from Victoria, situated on the Northwest Coast. It is reached by the Canadian Pacific Navigation Co.'s steamers from Victoria, which leave on the first and fifteenth of each month for Port Simpson and intermediate ports; nearest telegraph and express offices, Nanaimo. For position and beauty this village excels all others in the Province. It has a beautiful church, Episcopal. The largest as yet in the Province. Public school, Boys' Home, Girls' Home, and his Lordship, the Bishop of Caledonia conducts a private seminary for boys. It has also a public hospital, with an attendant physician and matron.

Anderson, Miss R, matron Caledonia hospital
Ardagh, V E R, L R C P & S, hospital
Cunningham, J, Indian trader
Dickenson, Miss E, matron girls home
Kirby, J, steward str Vigilant
Ridley, Right Rev Wm, Bishop of Caledonia
Robertson, W H, instructor industrial school
Rudland, Wm, cpntr
Scott, J R, principal industrial school
Spence, J, engr str Vigilant
St Arnaud, J, fmr
Todd, C, com of police & Indian agent
Travis, Jas, blacksmith
White, J, fisherman
Willis, D, fisherman
Wilson, F, fisherman
Wilson, G, fisherman
Wilson, Wm H, enryman

METCHOSIN.

Big Lake, or Dr. Ash's Vines—A beautiful sheet of water two miles long, between Pedder Inlet and Sooke Basin.

Bilston Falls—Near Albert Head. A picturesque falls on a creek of the same name.

Happy Valley—Through which runs an excellent road, and possesses excellent timber. The land is generally good. It is situated in the middle of the district.

Pedder Bay—A long, narrow harbor, at the south-eastern part of the district, said to be a prospective point for a straits ferry landing.

Race Rocks—Rocky dangerous islets about three miles off the south-eastern point of the district, and due east from Beecher Bay. On the main islet or Great race, as it is known amongst nautical men, stands Race Rocks light 120 feet high, a revolving flash light visible for twenty miles, the present keeper is Mr. Frederick Eastwood.

Rocky Point and Williams' Head—Two picturesque spots on the Eastern shore of Metchosin between Albert Head and Pedder Bay.

Sangster's Plains—A Beautiful open plains twelve miles from Victoria. It is a grand picnicing spot possessing picturesque scenery.

This section of counlry, properly known as Metchosin, may be more accurately described as a rural settlement on Vancouver Island with an area of 24 square miles, distant from Victoria in a westerly direction about 15 miles, forming a part of the Provincial Electoral District of Esquimalt, and Dominion of Victoria.

WOODS & GAMBLE, Land Surveyors, Real Estate, Insurance and Financial Agents, New Westminster, B.C. P. O. Box 246.

WEILER BROS. Are Complete House Furnishers
The Largest Stock in B.C.

Machinery for Sampling, Crushing, Stamp Milling, Smelting and Refining Ores.
FRASER & CHALMERS, Chicago, Ills., U.S.A.

Hudson's Bay Company AGENTS Fort Garry and Benton County Flouring Mills.

It is a most enjoyable section for picnicing, hunting, fishing, etc., large and small game are abundant in season and the roads are excellent, affording a most charming resort for riding ann driving parties. In visiting the district the eastern road should be taken, while the return trip can be made more enjoyable by returning by the Happy Valley road. This latter road commences near the Metchosin church and terminates near Peat's hotel at Colwood. The various religious denominations hold religious services on the Sabbath. Ample educational facilities are afforded by a public school. The settlers, with help received from Victoria, have built a public hall in which parties and dances are held. The resources of the district are fruit, timber and dairy farming. The cattle and sheep runs are good. Hay and grain forms quite an important feature during the present season. The clearing up of new lands and the removal of timber are steadily going on and constantly increasing the area of the cultivatable lands. Peas, plums, apples, gooseberries and most small fruit do well. There is no open government land of value in the district. Farms can be purchased at reasonable rates. To men of means it is a section possessing many advantages, and for those seeking employment, there is ample room for industrious farm hands, their services are in constant demand.

Argyle, Thos, fmr, Rocky Point
Ball, Chas, fmr, Rocky Pt
Bennet, Edward, labr, Happy Valley
Bennett, John sr, fmr, Happy Valley
Bennett, John jr, labr, Happy Valley
Bexantron, Geo, fmr, Rocky Pt
Bicknell, John, labr, Metchosin
Brown, Chas, fmr, Beecher Bay
Brown, Geo, fmr, Beecher Bay
Chidley, Ed, labr, Rocky Pt
Clarke, Arthur, fmr, Happy Valley
Cole, Geo, fmr, Metchosin
Cook, Geo, fmr, Metchosin
Duke, Thos, fmr, Albert Head
Dunne, Walter C, fmr, Metchosin
Dutnall, Geo, fmr, Albert Head
Ellison, Rev W G H, Albert Head
Elliott, Duncan E, school teacher
Fields, Ed, fmr, Happy Valley
Fisher, Wm., J P, fmr, Metchosin
Gleed, Mrs Rachel, fmr, Metchosin
Helgeson, Hans, fmr, Metchosin
Helgeson, Hy, fmr, Metchosin
Inverarity, Albert C, fmr, Albert Head
Lawson, Wm, labr, Metchosin
Low, Jacob, fmr, Beecher Bay
McDearmid, Malcolm, fmr, Metchosin
McLennan, Finley, fmr, Rocky Pt
McLennan, John, fmr, Rocky Pt
McLeod, Rev Thos, Rocky Pt
Mull, Isaac, fmr, Happy Valley
Parker, Thos, fmr and stage driver, Rocky Pt
Parry, Clinton, fmr, Rocky Pt
Pears, Geo, fmr, Metchosin
Pears, Joseph, labr, Metchosin
Peoggeo, Ginlio, fmr, Happy Valley
Pool, Walter, fmr, Happy Valley
Rhode, Joseph, fmr, Happy Valley
Roberts, John, Metchosin
Roy, Samuel, fmr, Metchosin
Smart, Mrs Caroline, Metchosin
Stothard, Thos G., Metchosin
Vigelius, L, fmr, Metchosin
Walker, Jas, fmr, Happy Valley
Walker, Jas, fmr, Metchosin
Weir, Adam, fmr, Metchosin
Weir, John, fmr, Metchosin
Weir, Robt., J P, fmr, Metchosin
Witty, Henry, Metchosin
Witty, Mrs M, fmr, Metchosin
Witty, Robt, Metchosin
Witty, William, Metchosin
Wood, Geo, fmr, Happy Valley

M'PHERSON'S STATION.

POSTMASTRESS, MISS A. NIGHTINGALE.

In the Dominion Electoral District of Vancouver and Provincial of Cowichan. A station on the Esquimalt & Nanaimo railway, 35 miles from Victoria, and 38 from Nanaimo; fare, $2; has a postoffice; nearest telegraph office, Koksilah; distance, 3 miles; express, Duncan station; banking point, Victoria.

Stage to Cowichan wharf, 3 miles; fare, 50 cents. It is right in the midst of a fine farming and lumbering district. There are also some fine sandstone quarries here, the stone being some of the best found on the Pacific coast. McPherson's contains two general stores and two

R. T. WILLIAMS BOOKBINDER AND BLANK BOOK MANUFACTURER
28 Broad Street, Victoria.

FRASER & CHALMERS, Chicago, Ills., U.S.A. Mining Machinery, Corliss Engines, Steam Boilers and Metallurgical Plants.

hotels, one church and a school. Population, about 200.

Anderson, Louie N, quarry foreman
Aspland, Sydney, fmr
Carvell, Phillip, fmr
Colvin, Thomas, fmr
Colvin, Robt, fmr
Cook, Geo S, quarryman
DeRidden, —, cpntr
Dobson, Ben, fmr
Forrest, Edward H, fmr
Forrest, William, fmr
Frumento, Pasquole, hotel and storekeeper
Hawthornthwaite, Wm, gentleman
Hennessy, Peter fmr
Jones, Chas, mail carrier
Karney, Alex, fmr
Lewis, Geo, fmr
May, Arthur, cook
McCallum, Campbell, fmr
McGregor, Alex, quarry
Millett, Wm, fmr
Nicholson, Edwin, blacksmith
Nightingale, Jas, fmr
Nightingale, Miss A, postmistress
Pine, R, quarryman
Porter, Geo R, fmr
Porter, Walter, fmr
Reid, Alexander, fmr
Robertson, William R, fmr
Rogers, Alfred, labr
Rogers, Arthur, fmr
Rogers, Godfrey, fmr
Schmidt, Frank, fmr
Smith, William S, fmr
Stewart, Donald, fmr
Tobin, John, labr
Todd, Arthur, fmr

MILE HOUSES.

(See also Pavilion Mt. and Clinton.)

Along the old Cariboo Wagon Road. See 150 Mile House, Bridge Creek and Keithley Creek.

ONE HUNDRED MILE HOUSE.

A country telegraph office on the Cariboo Wagon road. Nearest railway station, Ashcroft. In the Provincial and Dominion Electoral District of Cariboo. Farming is the principal industry.

Able, William, fmr, 111 Mile House, Cariboo road
Allen, Wm C E, hotelkpr, 100 Mile House
B C Express Co, 108 Mile House
Elridge, Anthony, fmr, 131 Mile House
Felker Bros, fmr, 144 Mile House
Felker, R'hard, fmr, 118 Mile House
Harrington, Joe, fmr, 116 Mile House
McCarty, Michael, fmr, 137 Mile House
McDougall, Thos, fmr, 122 Mile House
McKinlay Bros, fmr, 115 Mile House
Morrison, Wm, fmr, 134 mile House
Murphy, Dennis, 140 Mile House
Phillipian, Simon, fmr, 105 Hile House
Pinchback, W, gen'l store and saw mill, 170 Mill House
Wright, John, fmr, 127 Mile House

MISSION CITY.

POSTMASTER, J. TRETHEWEY.

In the Dominion Provincial Electoral District of New Westminster. This town is situated at the junction of of the Bellingham Bay and British Columbia Railroad with the C. P. R. about 35 miles from New Westminster and 43 from Vancouver. Communication by railroad and steamboat. Fare from Vancouver, $1.70; from New Westminster, $1.00. Mails twice daily, has telegraph and express offices; Nearest banking point, New Westminster.

There are two general stores and four hotels, viz: Hotel Mission, D. Nicholson, prop.; Matsqui, A. Windebank, proprietor; Ontario House, J. Tretheway, prop.; Albion House, Mrs. Taylor, prop.

Mission City is likely to become a place of some importance. It has already 4 hotels, a number of stores, and a sash & door factory. There is one Roman Catholic and one Methodist church, with two schools. Population about 260. The land in the vicinity is very productive, and its proximity to the markets of New Westminster and Vancouver renders it a very desirable place for market gardening and raising small fruits.

Trains both East and West stop here, and connect for Washington, Oregon

Finest Sample Rooms in the Dominion free to commercial men.

THE HOTEL VICTORIA

Corner Government and Johnson Streets.

The hotel is artistically furnished throughout, and is exclusively firstclass.

NANAIMO FOUNDRY, Iron and Brass Founders and General Machinists.
N DOBESON. T W DOBESON. All Kinds of Repairs. Land and Marine.
NANAIMO, B.C.

Victoria Transfer Co., Ltd. Check baggage to any part of the city. Their wagons and carriages meet all boats and trains
21 and 23 Broughton Street, Victoria, B.C. Tel. 129.

and California. The steamers plying up and down the Fraser River all call, this affording the best of communication.

Abercrombie, Hezekiah, farmer
Airth, Robert, laborer
Alldred, William H, cpntr
Ammon, August, fmr
Angus, Robert, fmr
Anthony, George, fmr
Barr, Andrew, fmr
Barrett, Chas H, fmr
Bonnick, John, CPR bridge wks
Bowyer, Francis, CPR bridge wks
Bowyer, Wm Parker, fmr
Bradner, Thomas, section foreman
Brandon, L P, music teacher, S. Mary's Mission
Butt, Henry H, music man
Bunoz, Rev Father A, OMI, Jun, Lilloet and Seachal, St Mary's Mission
Cathewood, John A, fmr
Chapdelaine, Joseph, cpntr
Chirouse, Rev Father E C, senior OMI, St Mary's Mission
Chirouse, Rev Father E C, OMI, jun, Lillooet and Seachel St Mary's Mission
Chester, Thos, fmr
Clausen, John H, fmr
Clay, Joseph A, fmr
Clearey, Michael, fmr
Clifton, Chas, hotel prop
Code, John B, fmr
Collins, Brother J, OMI, Ind school teacher St Mary's Mission
Cornellier, Rev Father P M O, OMI, superior St Mary's Mission
Cote, O, cook St Mary's Mission
Cunningham, Brother J, OMI, farming teacher St Mary's Mission
Currey, Andrew C, fmr
DeBrisay, Melville, gen mer
Deighton, Geo, fmr
Deighton, William, painter
Dixon, Alfred B, mill owner
Doig, James, C P R bridge watch
Dowding, Isaac, section man
Dunn, Will R, notary public
Edmondson, James, labr
Elliott, Geo, fmr
Esplin, Adam, fmr
Esplin, Robt, fmr
Fennell, John, fmr
Flore, Sister Mary, superior St Ann's Indian school
Forrest, Alfred G, tree agent
Fortier, A, blacksmith St Mary's Mission
Fortier, L, painter teacher St Mary's Mission
Fortier, Alfred, factory hand
Fortier, Ernest, factory hand
Fortier, Geo, factory hand
Fortier, Hammond, factory hand
Fortier, Jas, factory hand
Fortier Marshall, factory hand
Fortier, Wilfred, factory owner
Fourtier, Joe, fmr
Gazely, Henry, fmr
Gibbard, Geo, fmr
Gillis, John D, school teacher
Greig, Alex, fmr
Hughes, Fredk W, fmr
Hunter, John B, C P R bridge watch
Johns, John, fmr
Jones, Ernest T, fmr
Judd, Henry, fmr
Kelegher, Cornelier, fmr
Kenny, Brother W, OMI, St. Mary's Mission
Lane, Arthur W, cpntr
Langley, John G, cpntr
Laich, C, cpntrp teacher St Mary's Mission
Laughlin, John, cpntr
Mansfeld, Brother M, OMI, farming teacher St Mary's Mission
Marquette, John B, constable
McCoy, Joseph, fmr
McCormick, Dan, fmr
McCusker, Andrew, fmr
McLean, John, fmr
McMillan, Wm D, fmr
McRae, Duncan, fmr
Melrose, Fredk W, fmr
Moriarity, John, fmr
Morrison, Thos, blacksmith
Munroe, Geo, fmr
Murphy, Benjamin, fmr
Murray, James I, lumber mer
Murray, Will M, lumber mer
Nichols, Thos H, section foreman
Noal Gustave, tinsmith
Noel, A, gardening teacher St Mary's Mission
Partridge, William, fmr
Peen, Alfred, fmr
Petytavin, Rev Father Ed, OMI, Fraser River Ind St Mary's Mission Missionary
Picken, Jos, cpntr
Picken, Robt S, axeman
Plumeridge, James, baker
Pratt, Fredk W, bartender
Proctor, Geo, cpntr
Proud, Geo, fmr
Pinchback, Geo, fmr

THOMAS HARDY, Next Crescent Hotel, Victoria Crescent, **NANAIMO, B.C.** **BOTANIC DRUGGIST**
Indigestion Pills Cholera Mixture IRRISING—the celebrated Blood Purifier Female Corrective Pills File Ointment Purley Vegetable Preparations

See Our Mackintoshes, Melissa and Rigby, Waterproofs, Umbrellas, Etc. **97 Johnson St.** **B. Williams & Co.**

F. G. RICHARDS, Jr. Real Estate, Financial and Insurance Agent No. 51 Yates Street, VICTORIA, B.C.

Purdy, Stanley, tel operator
Purdy, Ruben, mill owner
Quinn, Brother, OMI, St Mary's Mission
Richie, Robert, section man
Rodier, Peter, plumber
Rosar, Sister Mary, teacher St Ann's Indian school
Solloway, Thos, painter
Stokes, Robt T, section foreman
Stotham, James, section man
Strong, J, shoemaking teacher St Mary's Mission
Sylvester, N, tinsmith
Tardiff, Joseph, labr
Thompson, William, cpntr
Till, John A, cpntr
Trethewey, Arthur, butcher
Tretheway, Jos, sr, postmaster
Tretheway, Jos, jr, hotelkeeper
Tretheway, William G, notary public
Trommer, Louis, fmr
Trommer, Richard, fmr
Tupper, Martin F, cpntr

phone communication with Vancouver. Has a postoffice, mails twice a day. Nearest telegraph, express office and banking point, Vancouver. The principal industry is manufacturing lumber for export, the Moodyville saw mill turning out 100,000 feet per day. There is also a public school and Church of England Mission school. It is a pretty townsite, well watered, and the harbor, like that of Vancouver, is excellent.

Allen, Patrick A, blacksmith
Ashton, Thos, longshoreman
Blaney, Thomas, millman
Blaney, Simon, millman
Bower, Gideon, storekeeper
Bradbury, Chas, millman
Cadwallader, Evan, sr, millwright
Cadwallader, Evan, jr, millman
Cadwallader, Humphrey, millman
Cadwallader, John, millman
Calbick, Geo, provincial police

HERBERT CUTHBERT & COMPANY,
AUCTIONEERS TO THE PROVINCIAL CATTLE MARKET, Victoria, B.C.
Market held every Wednesday.
Stock received from all parts of the Province.

Tway, John E, cpntr
Vollands, Herbert, section man
Wharton, Geo, fmr
Wilband, Theodore, fmr
Windebank, H, hotelkeeper
Woodroofe, Robt, fmr
Wren, John R, fmr
Xavier, Sister Francis, teacher St Ann's Indian school
York, Archibald, butcher

MOODYVILLE.

POSTMASTER, ALFRED NELSON CODRINGTON KING.

Situated on the north shore of Burrard Inlet, and directly opposite the City of Vancouver, in the Dominion and Provincial Electoral District of New Westminster. Distance three miles from Vancouver, communication is made by ferry from Vancouver City wharf; fare, 25c. There is also tele-

Cantin, Louis, millman
Carasco, Secundo, miliman
Card, David W, foreman
Carroll, Daniel, millman
Chadwick, Edward, millman
Chapman, G H, millman
Charters, Edward, millman
Chick, Henry, tally clk
Christensen, Cris, millman
Christenson, John, millman
Clauson, Wm, filer
DeGriffin, Wm, gentleman
Desjardins, Geo, millman
Downey, Thomas, millman
Englehart, John, millman
Flood, Richard Hume, clerk
Flores, Peter, millman
Godden, Henry, millman
Grain, Wm, millman
Granholm, Edw, millman
Granholm, John
Horton, Wm, millman
Houston, Fredk, millman
Hoyt, John, saw filer
Hultgren, John, millman

WEILER BROS., Victoria B.C. Are Agents for Crossley & Son's Fine Carpets.

Insure With WOODS & GAMBLE, Life, Fire, Accident and Marine. NEW WESTMINSTER, B.C. P.O. 246.

Machinery For the Sampling, Crushing, Stamp Milling, Concentration, Amalgamation, Chlorination, Lixiviation, Roasting, Smelting, Refining and Electrolytical treatment of Ores
FRASER & CHALMERS, Chicago, Ills. Corliss Engines and Steam boilers.

Hudson's Bay Company Direct importer of Havana Cigars.
VICTORIA, B.C.

Hultgren, Ludwig, millman
Jacklin, John, millman
Johnson, Victor, millman
Johnson, Wm, millman
Kamm, Thos, millman
Kaymes, John, mate SS Etta White
King, Alfred Wilson Codrington, P M and accountant
Knapp, Thos, school teacher
Lalond, Thos, millman
Laugre, John, millman
Lees, Alex, engineer SS Etta White
Lewarcke, John, millman
Louis, Mack, millman
Mahlman, Henri, steward
McDonald, Duncan, longshoreman
McGrath, Wm F, clerk
McInnes, John, cpntr
McPherson, Alex J, hotel mgr
McPherson, John J, millman
McWhinney, James, foreman of camps
Morales, Peter, longshoreman
Morando, Francis, millman
Nahu, Leon, millman
Nelson, Martin, millman
Nellie, Antony, millman
Newman, Alfred, millman
Newman, Geo, millman
Newman, Chas, millman
Newman, Henry, millman
Newman, Martin, millman
Newman, Wm, millman
Patterson, Frederic, millman
Patterson, John P, millman
Peterson, Chas, sawyer
Price, Wm, tally clerk
Quinn, Wm, millman
Ramsdell, James Henry, mgr M L S M Co, Ltd
Randall, Squire Jones, engineer
Rivers, Dennis, porter
Robertson, Dunbar, store clk
Scherf, Amos, blacksmith helper
Smith, Henry, capt SS Etta White
Smith, Victor, deckhand SS EttaWhite
Stalker, Hugh, capt SS Senator
Steven, Alfred E, stevedore
St.John, John, millman
St.Laurent, Jos, logger
Stocke, Michael, logger
Storm, Edw, millman
Storm, John, millman
Sullivan, John, deckhand
Sverdrup, Wm, millman
Sykes Chas, millman
Tamarer, Thos, longshoreman
Trelfull, John, millman
Turner, Peter, tally clk
Webster, Frederic, machinist
Whaling, S C, millman
White, Thos, cpntr
White, Wm, millman
Whyte, James, millman
Wickstrom, Henry, millman
Williams, Alonzo, millman
Williams, John, millman

MOUNT LEHMAN.

POSTMASTER, E. J. THOMSON.

In the Dominion and Provincial Electoral District of New Westminster. There is dailt communication by steamer with New Westminster, distance 30 miles. Nearest railway station, telegraph and express office Mission City, distance 3 miles.

It has a postoffice, mails three times a week, two general stores, two schools and three churches, viz: Presbyterian, Methodist and Episcopal. The population is about 500, the majority of whom are farmers and fruit growers. The soil is a rich clay loam and yields magnificent crops, but owing to the rolling nature of the surface, is more adapted to fruit and grazing than for grain purposes.

Anderson, Peter, fmr
Archibald, M J, fmr
Bell, John, fmr
Boyd, A W, fmr
Boyle, Geo A, fmr
Brewster, James, fmr
Burgess, Jos, fmr
Burnett, Henry J A, fmr
Burton, Chas, fmr
Cabana, Chas, logger
Calder, Andrew, fmr
Campbell, Hugh, fmr
Campbell, Jno, fmr
Campbell, S, fmr
Coghlan, Robt, fmr
Corby, Hy, fmr
Cornelius, Hy, fmr
Craig, Neil, fmr
Cross, Andrew, fmr
Disney, Edmund, cpntr
Disney, Harold, cpntr
Ditchman, Rev G, Episcop mstr
Ferguson, Munroe, fmr
Fry, A, fmr
Gillis, Alex, fmr
Gillis, M, fmr

We Employ More Hands and More capital than all other Binderies in the Province.
R. T. WILLIAMS, 28 Broad Street, Victoria

MINING MA
FRASER & CHALM

Graff, Moses, fish
Griffin, Ed, fmr
Howes, Alex S, fr
Hawkins, A, fmr
Hayden, Wm, fm
Hennah, Joseph,
Higginson, Thos,
Higginson, W J,
Ibbotson, Jno, fm
Ibbotson, Jno, jr,
Ibbotson, Jake, f
Israel, Jeremiah,
Israel, Jno, fmr
Jacks, Wm, fmr
Jennison, Ed, fm
Jonec, John M, fr
Kent, Arthur, fm
King, Edward W
King, Atwell, woo
King, Jos, fmr
King, R, fmr
LaClair, Fred, fm
Lee, James H, fm
Lehman, Carson,

HERBERT
Real Es
Agents
Grain sold by privat

Lehman, Harriso
Lehman, Jacob, f
Lehman, Jesse, fr
Lehman, Thos H,
Lewis, Rev A W,
Mahoney, Jno, fm
Marsh, Wm, J, fr
McCallum, Alex,
McCallum, Geo, f
McCormick, W P
McDermid, Dunc
McDougald, Dau
McGregor, Jas R,
McKay, Geo, fmr
McKenzie, Geo, f
McKenzie, Jno, fr
McLean, Angus,
McLean, Donald,
McLean, Murdoc
McLeod, Jos R, t
McMillen, W, fm
McRae, Geo, fmr
McTavish, John,
Merryfield, Jas, f

NANAIM
T DOBESON,
N W DOBESON

MINING MACHINERY, Corliss Engines, Steam Boilers and Metallurgical Plants.
FRASER & CHALMERS, Chicago, Ills., U.S.A

Graff, Moses, fisherman
Griffin, Ed, fmr
Howes, Alex S, fmr
Hawkins, A, fmr
Hayden, Wm, fmr
Hennah, Joseph, fmr
Higginson, Thos, fmr
Higginson, W J, fmr
Ibbotson, Jno, fmr
Ibbotson, Jno, jr, fmr
Ibbotson, Jake, fmr
Israel, Jeremiah, fmr
Israel, Jno, fmr
Jacks, Wm, fmr
Jennison, Ed, fmr
Jonec, John M, fmr
Kent, Arthur, fmr
King, Edward W, fmr
King, Atwell, wood mcht
King, Jos, fmr
King, R, fmr
LaClair, Fred, fmr
Lee, James H, fmr
Lehman, Carson, fmr
Merryfield, Jno, fmr
Merryfield, Wm, fmr
Miller, Wm, fmr
Morrison, Malcon D
Morrison, John, fmr
Murray, Alfred, fmr
Nelson, Robt, fmr
Newbigging, John, fmr
Nicholson, Carmichael, fmr
Nicholson, D, shoemaker
O'Leary, Dan, fmr
O'Neil, Ed, fmr
Orchard, Wm, fmr
Owen, James, fmr
Page, Herbert, F, fmr
Patterson, Jos, fmr
Payne, Jno, fmr
Peardon, Richard, fmr
Prindigust, Dan, contractor
Prindigust, David, contractor
Ross, Hugh, fmr
Salterthwaite, Jno L, fmr
Salterthwaite, Wm, fmr
Shelby, Miss Kate, Salvation Army

HERBERT CUTHBERT & COMPANY,
Real Estate, Furniture and General Auctioneers, Commission Agents, Corn Merchants and Exchangers. Victoria, B.C.
Grain sold by private treaty in large quantities by sample.

Lehman, Harrison, fmr
Lehman, Jacob, fmr
Lehman, Jesse, fmr
Lehman, Thos H, contractor
Lewis, Rev A W, Presbyterian mstr
Mahoney, Jno, fmr
Marsh, Wm, J, fmr
McCallum, Alex, fmr
McCallum, Geo, fmr
McCormick, W P, fmr
McDermid, Duncan, fmr
McDougald, Dan B, fmr
McGregor, Jas R, fmr
McKay, Geo, fmr
McKenzie, Geo, fmr
McKenzie, Jno, fmr
McLean, Angus, fmr
McLean, Donald, fmr
McLean, Murdock, fmr
McLeod, Jos R, teacher
McMillen, W, fmr
McRae, Geo, fmr
McTavish, John, fmr
Merryfield, Jas, fmr
Shodden, A, Salvation Army
Sinclair, Duncan, Salvation Army
Smith, Robt, Capt Salvation Army
Sully, Geo A, fmr
Sutherland, Donald W, general store
Sweeney, Richard H fmr
Stinson, Hy, Salvation Army
Taylor, B, Salvation army
Taylor, Ed, Salvation Army
Taylor, Jno, Salvation Army
Tenbar, A, Salvation Army
Thompson, Ed J., gen store and postmaster
Thompson, Wm, fmr
Tilley, Frank E, fmr
Tilton, Jas, logger
Towlan, Walter, fmr
Warren, Thos, Salvation Army
Wescott, Sinclair J, mason
White, Ed, fmr
White, Henry, fmr
Yowart, Joseph, wood merchant

NANAIMO FOUNDRY, Iron and Brass Founders and General Machinists.
T DOBESON, N W DOBESON. All Kinds of Repairs, Lnd and Marine. NANAIMO, B.C.

The HOTEL VICTORIA Corner Government and Johnson Streets, Victoria, B.C.
Finest Sample Rooms in the Dominion free to commercial men.

Victoria Transfer Co., Ltd. The BEST HACKS at reasonable rates and quickest despatch.
21 and 23 Broughton Street, Victoria, B.C. Tel. 129.

THOMAS HARDY BOTANIC CHEMIST
Next Crescent Hotel, Victoria Crescent, NANAIMO B.C.
THE CELEBRATED IRISIN BLOOD PURIFIER
Indigestive Pills Female Corrective Pills Purley Vegetable Preparations Cholera Mixture Pile Ointment

MUD BAY.

POSTMASTER, THOMAS WELSH.

(See also Elgin and Surrey Centre.)

Country post office in the Dominion and Provincial Electoral District of New Westminster, Surrey Municipality, at the junction of the Semiamho, Kirkland and McLellan roads. Includes part of Mud Bay flats and high land on the north side. Communication by stage from New Westminster, 10 miles, the nearest banking point, telegraph and express office, fare 45 cents. There is some very fine alder bottom and maple land in the district. At the base of the high land are to be found very fine springs of water. For general description see Surrey.

Anderson, Alex. fmr
Armstrong, John, fmr, McLellan road.
Armstrong, J, fmr, McLellan road.
Aspbury, William, sr, fmr, Boundary bay
Aspbury, William, jr, fmr, Boundary bay
Blenkinsop, Wm, fmr, McLellan road
Brown, D R, fmr, McLellan road
Campbell, H, lumberman
Corbett, Wm, fmr
Goodfellow, J E, fmr, Point Roberts
Graff, Moses, fmr
Hudson, David, lumberman
Johnson, Daniel, fmr, Flats
Johnson, Isaac, fmr, Flats
Johnson, James, fmr, Johnson road
McCallum, J W, fmr
Miller, James, lumberman
Montgomery, James, fmr, Scott road
Morgan, Henry, R L, fmr
Oliver, Mrs, fmr
Slager, H S, lumberman
Smith, B B, lumberman
Turner, J J, fmr
Welsh, Thomas, fmr, posmaster, Mud Bay road
Wade, E T, fmr, McLellan road

NAAS HARBOR.

(See Northwest Coast.)

POSTMASTER, A. G. MCLELLAN.

A fishing station on the left bank of the Naas River, in the Cassiar District; 450 miles north of Nanaimo. There are Methodist and Church of England Missions here, also three canneries; mail fortnightly from Victoria. For list of residents see Northwest Coast.

NAKUSP.

POSTMASTER, W. S. THOMAS.

Situated on Arrow Lake, in the Dominion Electoral District of Yale-Kootenay, and Provincial of West Kootenay. It is a distributing centre for the Kootenay country, over three hundred pack horses are used delivering to the different mines. There is a postoffice; mails four times a week; nearest telegraph, express office and banking point, Nelson, distant 35 miles. Means of communication by steamboat Revelstoke, also by stage to the Great Slocan country six times a week There are five stores, blacksmiths and butcher shops, four hotels, one school and four churches under construction, also a smelter, to be finished in the spring of this year. Fish abound in the lakes and rivers, and game of all kinds is plentiful. Population, 500.

Abriel, T, painter
Adair, J, fmr
Anderson, Paul, prospector
Barrett, T, blacksmith
Bourne, J, storekeeper
Brownrigg, J, cook
Bruce, G, packer
Butler, F, prospector
Carpenter, Eli, prospector
Cawley, A, fmr
Cose, J, prospector
Cowan, D, labr
Crawford, John, fmr
Cummins, J, clk
Dark, R, cpntr
Delong, E, blacksmith
Delong, E, fmr
Duffy, T, prospector
Evans, J, prospector
Findlay, J, prospector
Gibbs, M H, prospector
Gibson, J, miner
Glendenning, R, gentleman
Hall, W, fmr

The Latest Improvements in Book-binding and Paper Ruling. R. T. WILLIAMS, 28 Broad st., Victoria.

F. G. RICHARDS, Jr. Real Estate, Financial and Insurance Agent
No. 51 Yates St., Victoria, B.C.

Hamilton, T, bartender
Harsham, H, packer
Hartley, C, teamster
Hartwell, R, cpntr
Hay, H, cpntr
Hewett, J, prospector
Johnson, W, fmr
Lashaw, H, packer
Lemon, R E, wholesale & retail mer
Leroy, H, prospector
Lodge, J, prospector
Long, W D, labr
Lovewell, A, fmr
Madden, A, packer
Madden, H, hotelkeeper
Magher & Carscaden, butcher
Mam, J, prospector
McCrostie, A, cpntr
McDougal, D A, prospector
McFee, Allen, prospector
McGivalby, D, cpntr and prospector
McIntosh, A W, contractor
McIntosh, A W, fmr
McKay, A, prospector
McLellan, D, prospector

NANOOSE BAY.

POSTMASTER, WILLIAM ROBERTS.

In the Dominion Electoral District of Vancouver and Provincial of Nanaimo. It is situated 8 miles north of Nanaimo, and about the same distance from Wellington. It is quite a large bay and affords good anchorage for vessels. Has a post-office. Nearest banking point, telegraph and express office, Nanaimo. Communication by stage from Nanaimo and Alberni. It is a fine farming district, and has a road running round the bay through Parksville to Alberni. Population about 50.

Belyea, John, blacksmith and fmr
Bonell, Henry, fmr
Dickinson, Uttrick E, cattle raiser
Evans, Rees, fmr
Hamilton, James, fmr
Hamilton, William, fmr
Harris, Jeremiah, fmr

Farm Stock Sales, Real Estate and Furniture Auctions
Conducted in All Parts of the Province by
HERBERT CUTHBERT & COMPANY, The Leading Auctioneers Victoria, B.C.

McNichol, C, prospector
Nault, T, contractor and prospector
Newby, J, packer
Oden, P, prospector
Oates, J, butcher
Paris, J D, prospector
Paris, W, prospector
Phair & Thorburn, hotelkeeper
Rathwell, J, prospector
Riley, John, prospector
Ross, H, fmr
Robinson, C, prospector
Rush, N, prospector
Sanderson, J, labr
Saunders, W, packer
Stewart, C, packer
Thomas, Dr G W, druggist
Thomas, H S, hotelkpr and postmaster
Tredcea, T, miner
Walsh, J, teamster
Warden, J, mining expert
Weir, D, prospector
White, T, mining expert
Williams, W, prospector
Knight, James, fmr
Lewis, William, fmr
Roberts, Wm, postmaster and farmer
Saunders, John, fmr
Sharp, James, fmr
Souza, John, fisherman
Thompson, John, fmr
Tippett, John, senr, fmr
Tippett, John, junr, fmr
Troupe, Frederick, fmr
Williams, James, fmr

NAPIER LAKE.

In the Yale District, 25 miles from Kamloops, on the Nicola Road. Nearest postoffice Rockford, telegraph and express office Kamloops. Communication by stage from Kamloops.

MACHINERY For the Sampling, Crushing, Stamp Milling, Concentration, Amalgamation, Chlorination, Lixivation, Roasting, Smelting, Refining and Electrolytical Treatment of ORES
FRASER & CHALMERS, CHICAGO, Ills., U.S.A.

VEILER BROS., The Leading Furniture Dealers, VICTORIA, B.C.,

Hudson's Bay Company Wholesale Grocers and Wine Merchants.
VICTORIA, B.C.

MACHINERY for the Sampling, Crushing, Stamp Milling, Concentration, Amalgamation, Chlorination, Lixivation, Roasting, Smelting, and Electrolytical Treatment of Ores. FRASER & CHALMERS, Chicago, Ills, U.S.A.

NELSON, B. C.

(For latest list of Nelson residents see Addenda.)

POSTMASTER, J. A. GILKER.

The eastern terminus of the Columbia and Kootenay Railway, 30 miles from Robson, on the Columbia river, is situated on a bench overlooking the Kootenay river, about 23 miles west of Kootenay Lake, and is the distributing point for all supplies for the different mines throughout West Kootenay. It is well supplied with hotels and general stores, and promises, through its contiguity to the Toad Mountain and Ainsworth mines, to become the Denver of British Columbia. Steamers ply regularly to Bonners Ferry, Idaho, Ainsworth, Balfour, and other important points on the lake, and a large and constantly increasing business is done with many camps located and daily being located in the district. The cottonwood creek, which runs through the centre of the townsite, furnishes an unlimited water supply, which is now being used by the Nelson Waterworks Co. The Canadian Pacific Railway Co's., telegraph gives Nelson communication with all outside points via: Spokane Falls, and the Kootenay Lake Telephone Company place the town in touch with Balfour and Ainsworth, and also with almost every mining claim of importance in the Toad Mountain and Warm Springs districts.

The population, which recently aggregated only about 200, now numbers 1,000, and is being augmented almost daily.

Adams, Edwin Jas, mcht
Aldons, N W, Baker St
Alexander; Lorenzo, miner
Alexander, Robt E, mine owner
Allan, W G, editor "Miner"
Allen, Chas, prospector
Allen, C C, real estate agt
Anderson, Robt, miner
Anderson & Retallach, real estate and mining brokers
Anderson, Henry, real estate
Anderson, Wm, miner
Armstrong, Francis P, packer, etc
Arthur, E C, miner, Stanley St
Ashton, Jas, miner
Atherton, Edwin A, clk, Vernon St
Atherton, M P, Belleveau hotel
Atherton, W W, bartender
Atherton, W T. hotel, W Baker St
Atherton. W F
Aylwin, Chas, Josephine st
Aylwin, John, waiter Tecumseh hotel
Baker, John, miner
Bambury, W, cpntr & contractor
Bank of Montreal, A H Buchanan, mgr
Bank of British Columbia, R Forrester Daly, agt.
Barns, Chas, miner
Baron, Lawrence, miner
Barrett, Albert, Baker st
Barrett, T, blacksmith
Bates, Robt, miner
Beale, Edwd W, clk
Beaton, Alex, miner
Beaton, Malcolm, labr
Becker, Edwd, miner
Beebe, A S, miner
Bell, R, contractor, Bluff st
Betts, J, C P R
Bigelow, Geo, A, mer, Baker st
Blackall, John, miner
Blair, Henry, miner
Blomberg, John, miner
Blomberg, Nels, miner
Blunbell, Richd D, real estate, Stanley st
Bogle, David B, surveyor, Tolson blk
Bordan, Oliver, miner
Bray, Edwin, miner
Bremner & Watson, pack horses, etc
Bremner, David, livery stables
Brown, Erastus A, miner
Brown, Geo M, cpntr
Brown, Benj S, miner
Brown, Geo, waiter
Bryan, Arthur E, assayer
Buchanan, A H, mgr Bank of Montreal
Buchanan, Geo O, saw mill mgr
Buchanan, Jas, miner
Buchanan, John, miner
Buchanan, J K, property owner
Buchanan, Robt, mine owner
Bunker, Alfred, contractor
Burns, Henry, miner
Burr, Jas, miner
Bushby, G C, mill owner
Busk, R W, mer
Butler, David, miner
Butler, Fred R, miner, Ward's Cross'g

See Our Boys' Suits and Overcoats, the Best Assortment in the City. Prices Low. Quality Good.
B. Williams & Co. 97 Johnson Street, Victoria, B.C.

Fraser & Chal
MININ

Cameron, R MacLe
son blk
Cameron, Alex, min
Cameron, Alfred, mi
Cameron, Jas, miner
Cane, A R, miner
Cannop, Chas C, mi
Carney. & Barrett,
eral feed store, Ba
Carney, Augustus, B
Carrgill, Wm, miner
Casley, Henry, mine
Cayzer, John Thos,
Chambers, Chas, mi
Chambers, Wm, min
Chevine, Delphine,
Claney, Chas, miner
Clark, Daniel, miner
Clarke, Mrs M, laun
Clayton, Miss Minni
mil, W Baker st
Clifton, Marguerite,
Cockle, J W, taxider
Cockle, R A, engr
Cockle, E J, rancher
Cooper, Wm, cpntr
Colwell, Geo H, min
Collins, Thos, mine
Collins, J A, miner
Collinson, John, mil
Cook, J R, mine o
tain
Corning, Edwd C, m
Costello, Edwd, min
Cotton, Edwd, mine
Craddock, Benj, hot
tional hotel
Crosby, Jas Henry,
Cummings, Samuel,
Currie, Alex, miner
Dake, Charles, prin
Dalby, R Forrester,
Dandy Mining Co, A
Davis, I G, rancher
Davies, Sayward, sa
Bushby, mgr
Davies & Tolson, sa
Davies, Thomas J, r
Dawson & Craddock
Dawson, James, ho
national hotel
Dawson, James, min
Delaney, Mrs Helen
Delaney, James, dr
street
Delpey, Aldrig, min
Derrah, Marshall, la

NANAIMO
N DOBESON,
T W DOBESON

Fraser & Chalmers, Chicago, Ills., U.S.A.,
MINING MACHINERY, CORLISS ENGINES, STEAM BOILERS AND METALLURGICAL PLANTS.

Cameron, R MacLeod, capitalist, Tolson blk
Cameron, Alex, miner
Cameron, Alfred, miner
Cameron, Jas, miner
Cane, A R, miner
Cannop, Chas C, miner
Carney & Barrett, butchers and general feed store, Baker st
Carney, Augustus, Baker st
Carrgill, Wm, miner
Casley, Henry, miner
Cayzer, John Thos, clk
Chambers, Chas, miner
Chambers, Wm, miner
Chevine, Delphine, Josephine st
Claney, Chas, miner
Clark, Daniel, miner
Clarke, Mrs M, laundress, W Baker st
Clayton, Miss Minnie, dressmaker and mil, W Baker st
Clifton, Marguerite, landlady
Cockle, J W, taxidermist
Cockle, R A, engr
Cockle, E J, rancher
Cooper, Wm, cpntr
Colwell, Geo H, miner
Collins, Thos, mine owner
Collins, J A, miner
Collinson, John, mill hand
Cook, J R, mine owner Toad Mountain
Corning, Edwd C, miner Bluff st
Costello, Edwd, miner
Cotton, Edwd, miner
Craddock, Benj, hotelkeeper International hotel
Crosby, Jas Henry, miner
Cummings, Samuel, miner
Currie, Alex, miner
Dake, Charles, printing, Baker street
Dalby, R Forrester, agt Bank of B C
Dandy Mining Co, A M Esler, mgr
Davis, I G, rancher
Davies, Sayward, saw mill, Jno G C Bushby, mgr
Davies & Tolson, saw mill
Davies, Thomas J, rancher
Dawson & Craddock, Internat'l hotel
Dawson, James, hotel-keeper, International hotel
Dawson, James, miner
Delaney, Mrs Helen
Delaney, James, dry goods, Josephine street
Delpey, Aldrig, miner
Derrah, Marshall, labr, Vernon street
Devine, Alex, mine owner
Devlin, Thomas, miner
Dick, Arthur, C, steamboat captain
Dominion Ex Co, F G Hutchins, agt
Dover, Jacob, jeweller, Josephine St
Driscol, Michael, mine owner
Duchesne, John, logger
Duhammel, Cora, dressmkr, Josephine street
Duncan, John, miner
Dunlop, Charles, miner
Edson & Binder, Merchants hotel
Edson, H J, hotel keeper, Merchants hotel
Ellis, George E R, assayer, Stanley St
Evenson, John, miner
Ewing, Chas, miner
Farley, F J, baker, Vernon St
Farwell, A S C E, surveyor, Tolson blk
Feehan, Thomas, miner
Findlay, Archibald, miner
Findlay, R G, miner
Fitch, Frank, miner
Fitzstubbs, Napoleon, gold commissnr
Fletcher, Frank, D L S land commissioner, C & R N Co, Tolson block
Fletcher, Archibald M, clerk
Fletcher, Josiah, mcht
Flint, F W, hotel-keeper
Fogerty, John, miner
Fortin, Joseph, logger
Foster, H, gen furniture, Josephine St
Foster, Joseph, miner
Foster, Mrs C
Fox, James, miner
Franks, Frank, logger
Gallop, Richd, hotel-keeper
Gannon, Patrick, butcher
Garely, Matthew, miner
Garvey, Thomas, miner
Gates, John R, labr
Gessness, Peter, miner
Gibson, David, miner
Gibson, William, miner
Giffen, Florence, recorder
Gill, John, miner
Gilchrist, Duncan, miner
Gilker & Wells, dry goods and fancy articles, W Baker St
Gilker, J A, postmaster
Goldsmith, Frank, miner
Graham, Edwd, miner
Graham, W H, shoemaker, Baker St
Grant, David, miner
Graves, Henry, miner
Green, Benj, capitalist
Green, Robt F, mcht

The Hotel Victoria
On American and European plan. Artistically furnished. Exclusively first-class
Finest sample rooms in the Dominion free to commercial men.
Corner Government and Johnson Streets, Victoria, B.C.

NANAIMO FOUNDRY,
N DOBESON, T W DOBESON
All Kinds of Repairs, Land and Marine.
Iron and Brass Founders and General Machinists.
NANAIMO, B.C.

Open Day and Night. **Victoria Transfer Co., Ltd.** Largest in the Province
21 and 23 Broughton Street, Victoria, B.C. Tel. 120.

THOMAS HARDY Next Crescent Hotel, Victoria Crescent NANAIMO, B.C.
HEALING, the Celebrated Blood Purifier
Indigestion Pills Female Corrective Pills
BOTANIC DRUGGIST
Purley Vegetable Preparations
Pile Ointment Cholera Mixture

Green, Saml H, mcht
Griffin, Martin, miner
Gull, R, rancher
Hall Bros, mine owners, Silver King Mines
Hall, Geo, rancher
Hall, Herman, miner
Hall, J, miner
Hall, O, miner
Hall, W, miner
Hamber, Claude, real estate, 105 Baker street
Hamber, Thynne & Henshaw, real est brokers
Hanson & Blamberg, Grand Hotel
Hanson & Hilton, builders
Hanson, Wm, hotel kpr, Grant hotel
Hanson, Wm, builder
Harris, E W, shoemaker, W Baker St
Harrop, Ernest, miner
Harrop, Ernest jr, clk
Harvey, Chas G, prospector
Hawkins, John, miner
Henry & Adams, druggists
Henry, John H, jr, MD
Hendryx, Wilber, MD, mine owner
Hennessey, Thos E, plasterer
Hennessey, Wm, miner
Hett, A, builder
Hett, W, contractor
Hill Bros, builders and contractors
Hill, Alfred, contractor, Baker St
Hill Bros, joiners and contractors, Josephine St
Hill, Winston, miner
Hilton, F, builder
Hilton, Frank, miner
Hip Chong, baker, Ward St
Hodgins, Arthur E, civil engineer, Tolson blk
Hodson, Wm, freight checker C & K N Co depot
Holmes, Geo, wood cutter
Hope, John H, miner
Houston & Ink, real estate and journa lists, Baker St
Houston, John, journalist, Baker St
Hoover, N, miner
Hughes, Andrew, painter
Hume & Co, J F, general merchants
Hume, Alfred, miner
Hume, J Fred, mer, Vernon st
Hunt & Dover, jewellers, Josephine st
Hunt, G C, watchmaker
Hunter, Wm, mine owner
Hutchins, F E, C & K N Co agents
Ink, Chas H, journalist, Baker st
Iregillis, Alfred, hotelkeeper, Baker st
Iregillis & Malone, Hotel Tremont, W Baker st
Irving, Freak, clk, Vernon st
Jackson, Henry P, miner
Jackson, Jas, miner
Jackson, W H, mine owner
Jardine, Andrew, miner
Jardine, Archd, miner
Jarvis, F W, miner
Jiszkowicz, Chas, watchmkr, Ward st
Johnson, Alex, hotelkeeper Kootenay hotel
Johnson, Benj, C P R
Johnson & Mahoney, Silver King hotel
Johnson, H, Kootenay hotel
Kane, Geo, miner
Kane, Geo, mill hand
Kane, David C, labr
Kane, Geo T, millwright
Kealey, M, miner
Keefer, A F, contractor
Keefer, G J, contractor
Kelly, A H, mine owner
Kelly, H, mine owner
Kennec, Wellington, miner
Kinney, W, miner
Kirkup, Wm & Co, stoves and tinware, Josephine st
Koohis, C Z, miner
Kootenay Bonanza Mining Co, W Hall, mgr
Kootenay Safe Deposit Private Bank Co, Houston & Ink blk
Laird, Geo, mer
Laudugar, Michael, miner
Larmour, David, miner
Lathbury, E M, miner
Larvenburg, Chas, mine owner
LeBan, Dr
Leask & Parkin, plasterers
Lee, Benj Henry, free miner Silica st
Leighton, Richard C, miner
Lemon, Robt E, mer, Vernon st
Lendrum, Thos T, recorder
Lett, Peter, miner
Levy, Nathan, miner
Lewis, J Benj, hotelkeeper, Toad Mountain
Lindsay & Aldons, grocers, Baker st
Lindsay, G M, Baker st
Lodge, John, miner
Long, David, miner
Longheed, Isaac, mine owner
Lovett, Samuel, miner
Madden, T & H, Madden House hotel
Madden, Harry, hotel-keeper, Baker St
Madden, Thos, hotel-keeper, Baker St

Eastern Tailor Made Suits To Measure. Fit and Fin Guaranteed.
See our Samples and Prices, B. WILLIAMS & Co, 97 Johnson

F. G. RICHARDS, Jr. Real Estate, Financial and Insurance Agent. 151 Yates Street, Victoria, B.C.

Mahoney, H D, hotel-keeper
Mohoney, M, hotel-keeper
Malone & Clark, hotel
Malone, John, miner, Baker St
Marks, A J, hotel-keeper, Nelson house
Marks & Van Ness, hotel-keeper, Nelson House
Mar, Sam, laundry, Vernon St
Matheson, J H, barber, Josephine St
Matthews, H T, labr
Mauvine, Antoine, tailor, E Baker St
May, Thomas, B, barber, Baker St
McDonald & Co, J, furniture dealer
McDonald, Jas, furniture, Josephine street
McDonald, John, sec'y Kootenay Bonanza Mining Co, Toad Mountain
McDonald, J, contractor
McDonald, Daniel, miner
McDonald, D K, miner
McDonald, James, carpenter
McDougall, E, miner
McDougall, Hugh, miner
McNeil John, hotelkeeper
McNeil, John, miner
Melville, S A, contractor
Mills, J A, sign writer, Vernon St
Montreul, Eugene, miner
Morrison, Murdock, miner
Mount & Co, contractor, Jos St
Munn, Thos, miner
Murray, Patrick, miner
Nagle, G B, rancher
Needlands Bros, photographers, Baker streets
Needlands, Geo, Baker St
Needlands, James, Baker St
Nesbitt, Jos A, miner
Oaks, M, miner
Oaks, John, cook
Oats, John, butcher
Odell & Squire, merchant tailors, Howton & Ink blk, Jos St
Odell, Wm S, Jos St, Nelson
Olston, Chas, miner
O'Rae, Daniel, miner

HERBERT CUTHBERT & COMPANY,
Auctioneers to PROVINCIAL CATMARKET, Victoria, B.C.
Market Held Every Wednesday.
Stock received from all parts of the Province.

McFarlane, W G V S S A, England, W Baker St
McGillivray, Duncan, miner
McGovern, Thomas, miner
McGuigan, John G, contractor
McIntosh, Findlay, teamster
McIntyre, Angus, miner
McIntyre, Angus, packer, Ward street
McKay, A T, miner
McKay, Adam, hotel-keeper
McKean, Grant H, cpntr
McKenzie, Geo, logger
McKinnon, Angus, hotel-keeper
McLellan, Alfred, miner, Bluff St
McLeod, Alex, sr, miner
McLeod, Hugh, miner
McLeod, Kenneth, miner
McLeod, Rodk, hotelkeeper.
McLeod, R, mine owner
McLeod, Thos, miner
McMillan, Harry, miner
McMurray, John, miner
McMurray, Thos, logger
McNeil, John, logger
Papworth, W V, miner
Pascoe, Thos, miner
Pascoe, Wm, miner
Perdue, Wm, butcher
Perry, R J, Nelson
Phillips, W C, cook, W Baker St
Pitts, John, miner
Poorman Mining Co, J Davenport mgr
Proctor, Thos, miner
Quigg, James, miner
Ramsay, E, mine owner, Tolson blk
Rath, —, school teacher
Rathboone, M R W, miner, Nelson
Ray, Simon, miner
Reeder, Gay, miner
Renold, Chas, miner
Retallack, John S, real est
Rice, Geo B, clk
Richardson, Fred, clk, Baker St
Risdale, J C, miner
Roberts, A S, labr
Robson, Robt, baker, Bluff St
Roche, Edmund B, miner
Rogers, Thos H, minister, Bluff St

Go to WOODS & GAMBLE, NEW WESTMINSTER, B. C., for City and Farm Property. Also Loans on Mortgages.

Interior Woodwork Office and Bar Fittings Made to Order by WEILER BROS.

Hudson's Bay Company European and English Groceries, Wines and Liquors, Free and in bo

Woods & Gamble Land Surveyors, Real Estate and Financial Agents, New Westminster, B.C. P.O. Box 246.

Rykert, J C, collector of customs
Sanders, Wm, mcht
Sandon, John, rancher
Saunders, John, mechanic
Schellenberger, N. Hotel Tecumseh, Josephine St
Scoley, John Henry, constable, Nelson
Selons, Herold, real estate, Baker St
Shaw, Saml, telegraph clk, B & K N Co depot
Shaw, Thos, miner
Sherry, T S, miner
Sin Lee, tailor, Ward St
Smith, Arthur G, baarister etc, Tolson block
Smith, John, miner
Smith, Miss M, W Baker St
Sodusburg, Oscar, miner
Spratt, John, labr
Sproat & Co, land surveyors
Sproat, A, of Sproat & Co, land surveyors
Sproat, G M, notary public and gold comr
Sproat, T A, of Sproat & Co, land surveyors
Squire, Fred J, tailor, East Bluff st
Starke, John E, miner
Stephens, Isaac, miner
Stephen, Isaiah, boatbuilder
Stewart, William, miner
Strait, Joseph, miner
Sucksmith, John E, miner
Sutherland, S, timekeeper
Swift, Jos, cpntr
Taylor, Chas E, mgr K S P Co, Houston & Ink blk
Taylor, J A, shoemaker, Baker st
Tegart, Edwd, miner
Teetzel, W F & Co, drug store, W Baker st
The Miner, Ink & Allen, prop
Thomas, Benjamin, miner
Thomas, Wm, mcht
Thompson, Chas, miner
Thynne, A G, real estate broker
Tolson, John W, mill owner, Nelson
Toppings, C L, miner
Tourigny, Hector, miner
Townsend, Chas, mine owner
Trenary, Thos, hotelkeeper
Urquhart, Geo, steamboat capt
Van Hook, miner
Van Merkirk, C, miner
Van Ness, hotelkeeper Nelson house
Velworth, Nicholas, miner
Venmourkerke, Constantine, miner
Wah Sing, laundry, Ward st
Walby, W H
Wallace, Andrew, miner
Walsh, John Evelyn, miner, Ward's Crossing
Ward & Corning, saloonkeepers, Vernon st
Ward, Henry H, free miner, Nelson
Ward, J I, miner
Ward, Thos, miner, Vernon st
Warden, John S, miner
Watson, John, livery stables
Wells, F B
Whalen, A, J, miner
Whalley, E Peray, cpntr & contractor
Wheeler, Abe, miner
Wheten, Chas, mechanic
Whitehead, Wm, contractor, Nelson
Whitewater Mining Co, M S Savys, mgr, Tolson blk
Will, R W, miner
Wilson, Arthur M, miner
Wilson, Miss C, cook
Wilson & Perdue, butchers, W Baker st
Wilson, W J, of Wilson & Perdue, butchers
Winerals, R A, mine owner
Wood, Ed, miner
Wood, Robert, miner
Yuill, Robt, miner
Youill, Robt, rancher

NEW CALEDONIA.

The New Caledonia District is one of the largest of the Hudson Bay Co.'s trading districts, being upwards of 300 miles square. It comprises part of three electoral districts, viz: Cariboo, Cassiar and New Westminster. It includes most of that district commonly known as the lake country.

The resources of this district are confined to peltries and gold. The amount of furs procured annually is very much less than in former times, owing to the fact that the country has been burned over so frequently of late years. It is now hard to find any extent of country that has not been burned over quite recently. If the Government does not take active measures to prevent the Indians and others from allowing fires to spread, the whole country will be ruined so far as timber

Blank book Manufacturer R. T. WILLIAMS, 2 Broad street, V...

d Liquors,
Free and in bon

NEW C

ier
miner, Ward's
onkeepers, Ver.
miner, Nelson
ernon st
r
stables
ntr & contractor
nic
ractor, Nelson
Co, M S Savys,
ner
tchers, W Baker
ilson & Perdue,
owner

EDONIA.

District is one of
Hudson Bay Co.'s
ging upwards of
It comprises part
districts, viz:
and New West-
les most of that
known as the lake
district are con-
and gold. The
ocured annually
than in former
he fact that the
burned over so
ears. It is now
xtent of country
burned over quite
Government does
asures to prevent
hers from allow-
the whole coun-
so far as timber

T. WILLIAMS,
2 Broad street,

Fraser & Chalmers Chicago, Ills. U.S.A.
Mining Machinery, Corliss Engines, Steam Boilers and Metalurgical Plants.

and furs are concerned.

Gold is found on the Fraser, Parsnip and Nechaco rivers, and in the Finlay branch of the Peace river. The whole of the northeastern portion of the district is considered auriferous, and no doubt the near future will see many new mines developed.

Fort St. James on Stewart's Lake, about a mile from its outlet, is the head post of the district. The fort is built on rising ground, and commands a beautiful view of the lake and surrounding mountains. Agriculture here has always been fairly successful, but has been confined to barely, oats, potatoes and vegetables. Wheat has been tried, but with no measures of success.

Fort George, at the junction of the Nechaco with the Fraser, is the most southerly post. There is an Indian village in the vicinity. Farming operations are here conducted on about the same scale and with the same measure of success as at Fort James.

Mr. Charles Ogden is the officer in charge of the Post. There are no white residents.

Fort Fraser is onother post on a lake of the same name. There are two Indian villages but no white residents. Good crops of barely, oats and potatoes are raised, the company wintering most of their horses and mules here. Mr. William Sinclair is in charge of the post

Stone Creek Post is situated about 30 miles east of Fort Fraser. It is a post of little importance, as the country around it has been hunted and tramped over so much that the furs are quite exhausted. There are two Indian villages, but no resident whites. Nothing in the way of farming can be done here, owing to the frequency of summer frosts.

Fort McLeod, on McLeod's Lake, was once a very good fur post, but furs are now very scarce. The waters of this lake find their way to the Arctic ocean by way of the Peace river. Mr. E. S. Peters is in charge of the post.

Fort Connolly, on the lake of the same name, is situated among the mountains, and is somewhat inacessible. There are no residents, either Indian or white. The post is visited periodically by a few Siccanies and Atnas. The trade is considerable. The salmon ascend to this place, and form the main subsistence of the the Indians, and it may be said that the salmon form the main subsistence of all the Indians in the whole district, except those who hunt on the last of the divide. Mr. T. R. Alexander is at present in charge of the post.

Fort Babine, on the north of the Babine lake, has no white residents, excepting the officer in charge, Mr. Angus McIntosh. The waters of this lake find their way to the Pacific ocean by the Skeena river

There is no postal system through this district, letters only being conveyed occasionally by the H. B. Co.'s pack trains. There are no roads, only trails, made for the pack horses. Most of the miners who frequent the Omineca, winter elsewhere.

Aguayo, Jos, Packer, Stuart's L
Alexander, James, factor H B Co, McLeod's L
Blanchard, Rev Father, OMI, Stuart's L
Collins, M, factor H B Co, Bear Lake
Gordon, James, factor H B Co, Stony or
McDonald, John, bookkpr H B Co, Stuart's L
McKenzie, F, retired, Stuart's L
Morris Rev Father, OMI, Stuart's L
Murray, Alex C, clk H B Co, Stuart's L
Ogden, Chas, factor, H B Co, Fort

The Leading Auctioneers in British Columbia
HERBERT CUTHBERT & COMPANY
Conduct Auction Sales of Farm Stock, Real Estate and Furniture

The HOTEL VICTORIA
On American and European plan. Artistically furnished. Exclusively first-class.
Finest sample rooms in the Dominion free to commercial men.
Corner Government and Johnson Streets, Victoria, B.C.

NANAIMO FOUNDRY,
T DOBESON
N W DOBESON.
All Kinds of Repairs.
Land and Marine.
Iron and Brass Founders and General Machinists.
NANAIMO, B.C.

Victoria Transfer Co., Ltd. Uniform Rates for Hacks and Baggage. Good Drivers, Horses and Vehicles.
21 and 23 Broughton Street, Vicroria, B.C. Tel. 129

THOMAS HARDY Next to the Crescent Hot Victria Crescent. NANAIMO,B.C.
THE CELEBRATED IIRISING BLOOD PURIFIER BOTANIC DRUGGIST
Indigestion Pills Female Corrective Pills Parley Vegetable Preparations Cholera Mixture Pile Ointment

George
Peters, E S, factor H B Co, Connolly Lake
Sinclair, Wm, factor, H B Co, Fraser Lake
Tappage, James, clerk H B Co, Fort George
Traill, W E, factor H B Co, Stuart's Lake
Traill, Walter, student, Stuart's Lake

NEW WESTMINSTER JUNCTION.

(See Coquitlam Municipality.)

POSTMASTER, R. B. KELLY.

Seventeen miles from Vancouver, fare, 85 cents.

NICOLA LAKE.

(See also Coutlee, Lower Nicola and Quilchena.)

POSTMASTER, ALBERT ELGIN HOWSE

In the Dominion Electoral District of Yale-Kootenay and in the Provincial Electoral District of Yale, situated about sixty miles from Kamloops. It has one hotel, one roller mill, one flower mill, one saw mill, shingle and planing mill. There are two churches, one Meihodist and one Presbyterian. There is also a school. Population, 150.

Aitken, Thos, labr
Calvert, Rev James, Methodist minister.
Carrington, John B, labr
Carrington, Thos
Clapperton, Geo, rancher
Clapperton, John, J P, Govt agt and thoroughbred stock rancher
Clark, John, mail carrier and contrc't
Clark, Robt, stage driver
Collett, Alfred, labr
Collett, Joseph, labr
Corbett, John, coal expert
Dalley, Edwin, rancher
Fox, Crocker, labr
Gillie, James D, labr
Gillie, Paul J, rancher
Gilmore, Jas, fmr
Gilmore, J, J P, rancher
Gilmore, John, jr, rancher
Howse, A E, merchant, postmaster and mill prop
Howse, F A, clerk
Hunter, John, labr
Hunter, Thos, labr
Hyat, Geo, miller
Leslie, Thos, labr
Matthews, Herbert, labr
Matthews. Thos, wheelwright
Murray, Rev Geo, Presbyterian minister
Owen, A H, cpntr
Pooley, James, fmr
Pooley, Wm, rancher
Richardson, Harry, miller and builder
Ridley, H C M, J P, gentleman
Riley, Wm, blacksmith
Roberts, Louis M, labr
Riley, Wm, blacksmith
Roberts, Louis M, labr
Shuta, Wm, fmr
Smith, Arthur, labr
Smith, Clair, hotel propr
Smith, Robt, fmr
St Clair, Xavier, labr
Thomas, C E, clk
Winny, R H, labr
Woodward, Caleb, wheelwright

NICOMEKL.

(Kensington Prairie)

POSTMASTER, RICHARD LUDLOW.

A post and farming settlement in the Dominion and Provincial Electoral District of New Westminster, about one and a half miles from Cloverdale, on the New Westminster and Southern railway; nearest telegraph office, Clover Valley; nearest express office and banking point, New Westminster, distant 12 miles. The daily train going south leaves Westminster at 10:30 a. m., arrives at Cloverdale at 11 o'clock; returning, leaves Cloverdale going north at 4 p. m. There is also communication by water.

The soil in this settlement is very rich and crops yield abundantly. There are three churches and three public schools, two and a half miles apart. Population, about 100.

McDonald, Wm, engr
Shinze, Alfred, fmr
Appell, Anton, fmr
Bryant, Lewis, logger
Carncross, Chas, fmr
Callishaw, William, gardener

See Our Scotch and English Tweed Suits for Men and Boys B. Williams & Co. Clothiers and Hatters 97 Johnson St.

F. G RICHA

Carncross, Edwa
Fallowfield, Tho
Fallowfield, Robt
Guinett, James,
Jones, James, fm
Kerry, John, fmr
Ludlow, Richa
Miller, James, fm
McKay, Kenneth
Marshall, Willian
Menzies, William
McCormick, Hen
McDonald, John,
Kneedem, Narcis
Ogilvie, Robt, lo
Preston, William,
Pickard, Thomas,
Parr, Edward, fm
Walmsley, P C,
Walker, Samuel,

NIC

POSTMASTER,

A flag station on C. P. R., in the vincial Elector Westminster, d Vancouver; fa also steamboat New Westminst boats leave Ne Tuesday, Thur returning alter necting with th $2. There is twice a week; n express offices, miles; nearest Westminster.

There is one g school house. farming. Popu

Bain, William, fm
Baldock, John, fm
Boyd, John, fmr
Brown, Willi blacksmith
Campbell, C DeV
Carron, Joseph,
Carron, Levi, fm
Carron, Simmoen
Charters, David,
Charters, Edward
Clarke, Horace, f
Clarke, Nicholas,

WEILER BRO

F. G. RICHARDS, Jr. Real Estate, Financial and Insurance Agent
No. 51 Yates Street,
VICTORIA, B.C.

Carncross, Edward, fmr
Fallowfield, Thomas, fmr
Fallowfield, Robt, fmr
Guinett, James, fmr
Jones, James, fmr
Kerry, John, fmr
Ludlow, Richard, fmr & P M
Miller, James, fmr
McKay, Kenneth, fmr
Marshall, William, fmr
Menzies, William, fmr
McCormick, Henry, fmr
McDonald, John, fmr
Kneedem, Narcisus, fmr
Ogilvie, Robt, logger
Preston, William, fmr
Pickard, Thomas, fmr
Parr, Edward, fmr
Walmsley, P C, fmr
Walker, Samuel, fmr

NICOMEN.

POSTMASTER, WILLIAM BROWN.

A flag station on the main line of the C. P. R., in the Dominion and Provincial Electoral District of New Westminster, distant 53 miles from Vancouver; fare, 2.65. There is also steamboat communication with New Westminster, distant 42 miles; boats leave New Westminster every Tuesday, Thursday and Saturday, returning alternate days, and connecting with the Victoria boat; fare, $2. There is a postoffice, mails twice a week; nearest telegraph and express offices, Chilliwack, distant 8 miles; nearest banking point, New Westminster.

There is one general store, also a school house. Chief industry is farming. Population, about 400.

Bain, William, fmr
Baldock, John, fmr
Boyd, John, fmr
Brown, William, postmaster & blacksmith
Campbell, C DeVere, fmr
Carron, Joseph, fmr
Carron, Levi, fmr
Carron, Simmoen, fmr
Charters, David, fmr
Charters, Edward, fmr
Clarke, Horace, fmr
Clarke, Nicholas, labr
Clarke, R Churchill, fmr
Combes, William, fmr
Cooner, George Brown, fmr
Curtis, Geo, fmr
Deroche, Alphonse, fmr
Derocher, Ernest, fmr
Derocher, Joseph, fmr
Elmsley, Geo, fmr
Gourley, James, fmr
Gourley, John, fmr
Gourley, Thos, fmr
Hathey, William, fmr
Jaggers, John, fmr
Jaggers, Monson John, fmr
Kelley, Thos, fmr
Lewis, Theodore, fmr
Loux, Geo, fmr
Macfie, Geo, fmr
Malcolm, Alex, fmr
McBride, John, fmr
McColl, Angus, fmr
McDonald, Alex, fmr
McDonald, Samuel, fmr
McDonald, William, fmr
McInnis, John, fmr
Miller, Henry L, fmr
Miller, Henry, jr, fmr
Morrel, John, fmr
Morison, Donald, fmr
Morrison, Malcolm, fmr
Parent, Felix, fmr
Patton, Thos, fmr
Prefontine, Alphonse, fmr
Richmond, Valentine, fmr
Ross, Henry, fmr
Spring, Isaac, fmr
Trembly, Joseph, fmr
Tretheway, Samuel, fmr
Williams, Arthur Bryant, fmr
Youmans, Able, fmr
Youmans, Geo, fmr
Youmans, Silas, fmr

NORTHFIELD.

POSTMASTER, JAS. WM. CROSSAN.

In the Dominion Electoral District of Vancouver and Provincial of Nanaimo. This town, named after North or New Wellington coal field, of the New Vancouver Coal company, Ld, is situated on the Esquimalt & Nanaimo railroad and on the main road to Wellington. The Northfield mine, from which the best coal on the coast is pro-

WOODS & GAMBLE, Land Surveyors, Real Estate, Insurance and Financial Agents, New Westminster, B.C. P. O. Box 246.

WEILER BROS. Are Complete House Furnishers The Largest Stock in B.C.

Hudson's Bay Company AGENTS Fort Garry and Benton County Flouring Mills.

Machinery for Sampling, Crushing, Stamp Milling, Smelting and Refining Ores.
FRASER & CHALMERS, Chicago, Ills., U.S.A.

duced, known as the New Wellington, is being most successfully and vigorously worked, and the coal shipped to an eager and ever-increasing market over the company's Northfield railway and loading wharves at Newcastle point. Northfield claims to be a thorough "union mining camp," and is an extraordinary instance of the rapid growth of a mining town, being only lately platted and sold. It is now becoming thickly populated with a prosperous and well contented people, who, excepting the tradesmen and artisans engaged in building houses, etc., are entirely employed in the company's mine.

Ablett, Daniel, miner
Abrams, John, miner
Adams, Andrew, miner
Adams, John, miner
Alexander, Andrew, miner
Alexander, John, miner
Amala, Andrew, miner
Anderson, Alfred, miner
Anderson, John, sr, boarding house
Anderson, John, miner
Anderson, Robt, miner
Anderson, William, miner
Ashcroft, John, miner
Baines, Peter, miner
Baker, Thos, miner
Balzani, Angelo, miner
Balzani, Gonis, miner
Balzani, Joseph, miner
Barera, Telico, miner
Barton, William, miner
Baube, John, miner
Begnee, John, miner
Bennie, Crawford, miner
Bennie, Robt, miner
Bergland, Peter, miner
Bertaux, Everest, miner
Blakely, Thos N, miner
Blakely, Thos, boarding house
Blunt, Alfred, miner
Boggiano, Dominie, miner
Boombarer, Geo, miner
Borgstrom, John, miner
Brazer, John, miner
Brazier, Mich, miner
Breen, Peter, miner
Brown, William, miner
Bynaski, Geo, sr, miner
Caffel, Frank, miner
Campbell, Dr Bell, MD, Northfield colliery physician
Canoni, Ferdinand, miner
Carlson, Alfred, miner
Carlson, August, miner
Carlson, Axel, miner
Carlson, Chas, miner
Carr, Robt, miner
Carroll, Henry, miner
Cavallero, Garteuse, miner
Cavallero, John, miner
Cavallero, Secondo, miner
Charrier, Louis, miner
Chiccinine, Joseph, miner
Cisko, Andrew, miner
Clark, Edward, miner
Clarkson, Alexander, shift foreman
Clarkson, Neal
Clear, Geo, miner
Cochrane, Webb, miner
Cooper, William, miner
Courans, Chas, miner
Coute, Donimie Domings, miner
Coute, Joseph, miner
Coyle, Daniel, hairdresser and tobacconist
Craig, William, miner
Cress, Kello, miner
Cresseo, Romeo, miner
Crossan, Jas Wm, postmaster
Dallas, Frank, miner
Dandoof, August, miner
Dandoof, Solmona, miner
Davies, E L, miner
Davies, Griffith, miner
Davies, Richard, miner
Davies, Samuel, cpntr
Davies, Thos, miner
Deeming, Albert, miner
Deeming, James, miner
Delcourt, Victor, miner
Despinilo, Alfred, fmr
Devaux, Henry, sr, miner
Dobeson, Mrs, boarding house
Doward, Enoch, miner
Doyle, Jean D, miner
Duchene, Feliciere, miner
Dudley, Elijah, miner
Duggan, Albert, miner
Dunsmuir, John, miner
Dunsmuir, Martin, miner
Dunsmore, Alexander, miner
Dunsmore, Robt, miner
Elies, Park, miner
Ellis, William, miner
Elvi, Andrew, miner
English, Robt, miner
Eric, Lattilla, miner
Evans, David, miner
Evans, Evan, miner

R. T. WILLIAMS BOOKBINDER AND BLANK BOOK MANUFACTURER
28 Broad Street, Victoria.

FRASER & CHALMERS, Chicago, Ills., U.S.A. Mining Machinery, Corliss Engines, Steam Boilers and Metallurgical Plants.

Evans, Thomas, miner
Evans, William, baker and confectioner
Evence, Mich, miner
Farrell, Martin, miner
Fearn, Hugh, miner
Fenton, William, engr
Ferguson, Daniel, miner
Ferguson, Malcolm, miner
Ferguson, William B, engr
Fitzpatrick, Fred, miner
Fitzpatrick, John, miner
Fitzpatrick, Thos, miner
Flynn, Mike, miner
Foster, Thos, miner
Fox, Patrick
Francois, Andrew, miner
Frank, J B, miner
Gardner, Robt, miner
Glen, Jas, miner
Gopp William, miner
Greenwell, John B, miner
Griffith, Benjamin, miner
Griffiths, Mrs, boarding house
Guillotte, Joachin, miner
Guillotte, Joseph, miner
Gadevis, Francois, miner
Haddow, James, miner
Haddow, William, miner
Hailstones, Frank, miner
Hamilton Powder Co, W A Young, mgr
Hannon, Nicholas, miner
Haskins, Geo, miner
Hauffmann, Frank
Hayonan, William, miner
Higuebram, Felicien, miner
Hillier, Henry, miner
Holland, John, miner
Horrobin, John, miner
Horth, Chas, hotelkeeper
Howat, Alexander, miner
Howells, Lewis, miner
Hudson, Thos, miner
Hughes, Thos, miner
Hull, Chas, miner
Hunt, Michael, miner
Jany & Crossan, groceries and dry goods, Northfield P O
Jeffrey, —, fruit store
Johnson, Albert, miner
Johnson, August, miner
Johnston, Geo, miner
Jolly, James, miner
Jones, Daniel, miner
Jones, David M, miner
Jones, John N, miner
Jones, John R, miner
Jones, Lewis, engr
Jones, Samuel, miner
Jones, Samuel, storekeeper
Jones, Starkey, miner
Jones, Thomas, miner
Jones, William J, miner
Jones, Wm T, miner
Kerr, William, miner
Kesley, John, shift foreman
Kezaski, Andrew, miner
Kilpatrick, Thomas, miner
Larsen, Fred, miner
Lastie, Alex, miner
Lastie, Geo, miner
Lastie, John, miner
Lawley, Thos E, carpt
Levista, Mich, miner
Lewis, Wm D, miner
Linholm, Joseph, miner
Linsey, William, miner
Little, John, miner
Little, Noble, miner
Louche, Joseph Peter, miner
Lynn, John, miner
Maddock, Thos, miner
Maffea, Carli, miner
Matkines, John, miner
Matthews, John F, miner
May, John, miner
McAuley, Angus, mer tailor
McBroom, Archie, miner
McCane, Samuel, boarding house
McCarty, James, miner
McDermot, James, miner
McDonald, David, miner
McDonald, Donald, miner
McDonald, Duncan, miner
McGimpsey, Wm, miner
McIntyre, Robert, miner
McKinnon, Alexander, miner
McMillan, Laughlin, miner
McMurdo, Robt, miner
McNully, Edwd, miner
Melzer, Henry, miner
Meredith, Thos, miner
Michaux, August, miner
Michaux, Desirl, miner
Michaux, Louis, miner
Micsek, Victor, miner
Miesse, Lieven, miner
Miller, Chas, locomotive engr
Milligan, Edwd, engr
Mills, Thos, shift foreman
Miosky, John, miner
Mitchell, Emil, miner
Moore, Colin, miner
Morgan, William, miner
Morris, Richard, blacksmith

NANAIMO FOUNDRY, Iron and Brass Founders and General Machinists.
N DOBESON. T W DOBESON. All Kinds of Repairs. Land and Marine.
NANAIMO, B.C.

Finest Sample Rooms in the Dominion free to commercial men.
THE HOTEL VICTORIA
Corner Government and Johnson Streets.
The hotel is artistically furnished throughout, and is exclusively firstclass.

Victoria Transfer Co., Ltd. Check baggage to any part of the city. Their wagons and carriages meet all boats and trains
21 and 23 Broughton Street, Victoria, B.C. Tel. 129.

THOMAS HARDY, Next Crescent Hotel, Victoria Crescent, NANAIMO, B.C. **BOTANIC DRUGGIST**
IIRISING—the celebrated Blood Purifier Parley Vegetable Preparations
Indigestion Pills Cholera Mixture Female Corrective Pills Pile Ointment

Morris, Thos, hairdresser, tobacconist bookseller and watchmaker
Morton, Geo, miner
Moss, William
Muller, Bennett, miner
Muscatto, Ferdinand, miner
Myoski, Geo, miner
Myoski, Mich, miner
Nali, Thos, hotelkeeper
Nankinel, Joseph, miner
Narcisse, Jampier, miner
Neath, William, jr, miner
Neath, William, miner
Northfield, branch of Nanaimo Tramway
Parish, Joshua, miner
Patterson, John, miner
Perry, Phillip, miner
Pietro, Clovis, miner
Podessta, Antonio, miner
Portrey, Ambrose, miner
Potter, James, miner
Potter, Joseph, miner
Probert, James, miner
Proven, James, miner
Ramage, James, miner
Reese, David, miner
Regard, August, miner
Regard, Frank, miner
Regard, Leonard, miner
Reves, Henry, miner
Reves, W D, miner
Rice, Thos, miner
Richards, Edmond, miner
Roberts, Stephen, butcher
Robertson, Andrew, miner
Rogers, David, boarding house
Ross, Henry, fmr and teamster
Rosewall, James, miner
Ross, Waller, miner
Ross, William, miner
Rumming, Chas, H, clk
Rumming, Fred, storekeeper
Russell, Thos, miner
Sargeant, Joseph, miner
Scales, Alfred, miner
Scarnia, Francois, miner
Schwartz, Frank, miner
Schumaker, John, miner
Scott, Mark, machinist
Scott, Peter D H, foreman miner
Sharman, Joseph, brakeman
Simms, Wm, miner
Sinclure, Mich, miner
Slater, Robt, miner
Smith, Thos R, shoeing smith, etc
Speir, Alan, miner
Spisak, Michael
Stewart, Andrew, miner
Stewart, Daniel, miner
Stewart, James, miner
Stewart, John, miner
Stewart, Peter, miner
Stewart Mrs, boarding house
Stonehouse, Dennis, miner
St Pietro, Carlo, miner
Strennan, Mike, miner
Sugget, John, miner
Sullivan, Thos, miner
Svolenski, Geo, miner
Swan, Peter, miner
Sweetish, John, miner
Syndicat, Francais, groceries, etc
Tassin, Victor, miner
Taylor, George, miner
Taylor, Geo, miner
Taylor, Geo, miner
Thomas, Lewis, miner
Tierney, John, miner
Tirvie, August, miner
Tonhanses, Joseph, miner
Treloar, Alfred, miner
Trenella, John, miner
Trevelyan, Thos, miner
Tunnah, Ed, miner
Tunnah, Thos, miner
Vague, Th[illegible] miner
Valance, Joseph, miner
Vandensuck, Julian, miner
Vaseneuf, Amil, miner
Verence, Secondo, miner
Wagstaff, Amos, miner
Wagstaff, Fred, miner
Walker, R J, cpntr
Warren, Henry, miner
Webley Thos, miner
Whitta, John, miner
Wilks, James, miner
Williams, Chas H, miner
Williams, Nathaniel, miner
Wilson, Andrew, miner
Wilson, Geo, miner
Wilson, John, sr, miner
Young, John, miner
Young, W A, mgr Hamilton Powder Co.

NORTH SAANICH.

(See also Sydney.)

POSTMASTER, H. BRACKMAN.

Bazan Bay, lying on the east shore of the Peninsula, is a very open bay, but affords a splendid view of the numerous surrounding islands.

See Our Mackintoshes, Melissa and Rigby, Waterproofs, Umbrellas, Etc. 97 Johnson St. **B. Williams & Co**

F. G. RICHAR
NORT
Deep Cove, a pr
ly situated on
point of North S
Shoal Harbor
north-easterly pa
has a fine wharf
call frequently to
land and Island.
by Messrs. Brack
extensive busine
& Kerr, Victoria.
Union Bay, a
picturesque bay
ot the peninsula,
the Saanich Inle
North Saanich is bo
east and west by
Dominion Electo
couver and the P
District of Victor
in a northerly di
toria City, abou
roads are excell
riding, being ma
HERBERT CU
AUCTIONEE
Market h
Stock rec
way from the city
fertile loam, th
grown there are e
is the principal
mate is all that c
neither too hot n
of communicatio
by steamer and w
tains a good pub
churches, the Chu
the Methodist Ch
the population a
Anderson, —, store
Armstrong, A J, c
Armstrong, W R, f
Bell, James, dairy
Bissett, W. A.,
Brackman, H
Saanich
Breeds, H R, fmr,
Brethour, Henry,
Brethour, John, fr
Brethour, Julius,
Brethour, J W, fm
WEILER BRO

F. G. RICHARDS, Jr. Real Estate, Financial and Insurance Agent
No. 51 Yates Street,
VICTORIA, B.C.

Deep Cove, a pretty little bay snugly situated on the north-westerly point of North Saanich.

Shoal Harbor, situated on the north-easterly part of the peninsula, has a fine wharf where the steamers call frequently to and from the Mainland and Island. A flour mill owned by Messrs. Brackman & Ker does an extensive business. (See Brackman & Kerr, Victoria.

Union Bay, a well sheltered and picturesque bay on the western side of the peninsula, forming an arm of the Saanich Inlet.

North Saanich is bounded on the north, east and west by water and is in the Dominion Electoral District of Vancouver and the Provincial Electoral District of Victoria. It is situated in a northerly direction from Victoria City, about 18 miles. The roads are excellent for driving or riding, being macadamized all the way from the city. The soil is a very fertile loam, the crops and fruit grown there are excellent. Farming is the principal industry. The climate is all that can be desired, it is neither too hot nor too cold. Means of communication is carried on both by steamer and wagon road. It contains a good public school and two churches, the Church of England and the Methodist Church. 250 is about the population at present.

Anderson, —, storekpr, Sidney
Armstrong, A J, cpntr, Sidney
Armstrong, W R, fmr, North Saanich
Bell, James, dairy, North Saanich
Bissett, W. A., hotel kpr, Sidney
Brackman, H., storekpr, North Saanich
Breeds, H R, fmr, North Saanich
Brethour, Henry, fmr, Sidney
Brethour, John, fmr, Sidney
Brethour, Julius, fmr, Sidney
Brethour, J W, fmr, Sidney
Brethour, Saml, fmr, Sidney
Calwell, Hugh, blacksmith, North Saanich
Caven, John, fmr, North Saanich
Cogswell, D H, teacher, North Saanich
Collin, F W, clk, North Saanich
Copeland, Walter, fmr, North Saanich
Coulter, D, fmr, North Saanich
Downey, Allen, fmr, North Saanich
Downey, Henry, fmr, North Saanich
Downey, J J, fmr, North Saanich
Edwards, J E, fmr, North Saanich
Frank, Paul, fmr, North Saanich
Garrison, J S, fmr, North Saanich
Haldon, H F, fmr
Haldon, J sr, fmr, North Saanich
Haldon, J jr, fmr, North Saanich
Harrison, T H, fmr, North Saanich
Herber, Louis, fmr, North Saanich
Hooten, H, labr, Sidney
Horth, Rufus, fmr, North Saanich
Imrie, John, fmr, North Saanich
Imrie, P, fmr, North Saanich
Irwin, Rev R J, clergyman, North Saanich
Jamir, Robt, fmr, North Saanich
John, David, fmr, North Saanich
John, James, fmr, North Saanich
John, Joe, fmr, North Saanich
Lannen, W, fmr, North Saanich
McDonald, A, fmr, North Saanich
McDonald, D, fmr, North Saanich
McIlmoyl, J T, fmr North Saanich
Menagh, A, sr, fmr, North Saanich
Menagh, A, jr, fmr, North Saanich
Millo, Mrs E, fmr, North Saanich
Moses, Hugh, cpntr, Sidney
Moses, C, fmr, North Saanich
Newbigging, John, fmr, North Saanich
Page, W, labr. North Saanich
Perdue, E, fmr, North Saanich
Peterson, H, fmr, North Saanich
Pichehall, M W, fmr, North Saanich
Raby, H, labr, Sidney
Reys, Chas, fmr, North Saanich
Roberts, Saml, fmr, North Saanich
Robertson, W, fmr, Sidney
Ross, A, fmr, North Saanich

HERBERT CUTHBERT & COMPANY,
AUCTIONEERS TO THE PROVINCIAL CATTLE MARKET, Victoria, B.C.
Market held every Wednesday.
Stock received from all parts of the Province.

Insure With WOODS & GAMBLE,
Life, Fire, Accident and Marine. NEW WESTMINSTER, B.C. P.O. 246.

WEILER BROS., Victoria B.C. Are Agents for Crossley & Son's Fine Carpets.

Machinery For the Sampling, Crushing, Stamp Milling, Concentration, Amalgamation, Chlorination, Lixiviation, Roasting, Smelting, Refining and Electrolytical treatment of Ores
FRASER & CHALMERS, Chicago, Ills. Corliss Engines and Steam boilers.

Hudson's Bay Company Direct importer of Havana Cigars. VICTORIA, B.C.

Sandover, S, blacksmith and fmr, Sidney
Simpson, E; fmr, North Saanich
Simpson, W, fmr, North Saanich
Towner, W, fmr, North Saanich
Veith, W, fmr, Sidney
Wain, Henry, fmr, North Saanich
Wain, William, fmr, North Saanich
Wales, C, labr, North Saanich
Williams, W H, labr, North Saanich

NORTH WEST COAST.

Includes all that immense stretch of our northern coast line, extending from Alert Bay on the south to the Alaska boundary line on the north. It belongs, properly speaking, to the Skeena division of the electoral district of Cassiar. It is a section of the province of British Columbia, which at no distant date will become one of the most important wealth-producing portions of the Dominion, having unlimited possibilities of expansion in fisheries, timber and the product of the mine. As yet the only industry to which attention has been particularly directed is the canning and salting of salmon, which has wonderfully increased during the past two or three years. The waters of the coast teem with every description of fish, the most important so far as known, being the halibut' skil, oolachan, herring and dog fish. There is, so far, only one, dog fish oil refinery in operation, that of the Skidgate Oil Company on Graham Island, managed by Mr. Robt. Tennant, another one is in contemplation, to be erected by a well-known Victoria firm on Bank's Island in connection with a salmon cannery. Already market is obtained for all the oil at present manufactured. The salmon canning industry is very extensively carried on at Naas and Skeena rivers, also at Lowe, Smith, Gardiner & Rivers Inlet. The timber consists principally of spruce, red cedar hemlock and yellow cedar or cypress The Canadian Pacific Navigation Company dispatch a steamer to Naas and way ports about twice a month, leaving Victoria on the first and fifteenth of each month, extending their trip to Queen Charlotte Islands, if sufficient inducement offer. The "old reliable" of the northern coast, the steamer "Boscowitz" under the careful command of Captain Williams can always be depended upon for two trips a month. These steamers call regularly at Alert Bay, Rivers Inlet, Bella Bella, Skeena, Metlakahtla, Fort Simpson and Naas River in the order named, and occasionally at Smith's Inlet, Gardiner's Inlet and Queen Charlotte Islands. Communication with Lorne Creeks, Forks of Skeena and Omineca is kept up by canoes during the summer months, but during the winter the river is frozen over and consequently there is no traffic from November till the first of May.

Alexander, J A L, stock raiser, Fort Simpson
Anderson, Henry, charcoal burner, Aberdeen
Ardagh, Dr Vernon, CMS, Metlakahtla
Barnes, W, agent Cunningham & Son, Percher Island
Bolton, Dr A E, Methodist Missionary, Fort Simpson
Brentzen. Fritz, tinsmith, Fort Simpson
Brentzen, Hans, bricklayer, Fort Simpson
Brentzen, Henry, labr, Fort Simpson
Brentzen, Paul, storekpr, Fort Simpson
Broutlecht, Henry, clerk, B A P Co, Sknena
Brown, James, engineer, Pt Essington
Cameron, Allan, storekeeper, Carthewville
Campbell, John, cook, Metlakahtla
Carthew, John A, manager MPP Co, Carthewville
Clayton, John, trader, Rella Bella
Clifford, Charles, MD, agent HB Co, Fort Simpson
Collinson, Rev Wm H, CMS, Kincoleth, Naas
Cooper, Bernard, fisherman, Naas
Crosby, Rev Thos, Methodist Missionary, Bella Bella
Cunningham, George, trader, Port Essington
Cunningham, Geo, jr, carpenter, Port Essington
Cunningham, John, storekeeper, Met-

We Employ More Hands and More capital than all other Binderies in the Province.
R. T. WILLIAMS, 28 Broad Street, Victoria

Fraser & Chalmers, Chicago, Ills., U.S.A.,
MINING MACHINERY, CORLISS ENGINES, STEAM BOILERS AND METALLURGICAL PLANTS.

lakahtla
Cunningham, Robert, trader, Port Essington
Dempster, James, ship carpenter, Port Essington
Dempster, Wm H, manager Windsor Co, Aberdeen
Dilton, George, skit fishery, Skidgate, Q C I
Donoboe, Edward, fisherman, Naas
Field, Rev John, CMS, Hazleton
Flewin, John, Government agent, constable and registrar
Gamble, Thomas, millwright, Port Essington
Gibson, Geo A, manager Naas Industrial School, Naas
Grantham, Frank, clerk, Port Essington
Gray, James, labr, Naas
Gurd, Rev Robt, CMS, Metlakahtla
Harrison, Rev W, CMS, Masset, Q C I
Herring, John, fisherman, Port Essington
McArthur, Daniel, miner, Skeena
McCorvie, Archibald, manager Standard C Co, Irving
McCulloch, Rev J B, C M S, Aixanch, Naas
McEwen, Alex, storekeeper, Port Essington
McInnes, Alex D. engineer, Port Essington
McKay, Hugh, carpenter, Port Essington
Mennie, Wm T, clerk, Port Essington
Miller, Rev A N, Methodist Mission, Skideggte, Q C I
Modelin, Wm, engineer, Metlakahtla
Morrison, Chas S, clerk, Metlakahtla
Morrison, Daniel, canneryman, Aberdeen
Morrison, Murdoch, fishery inspector, Port Essington
Mouatt, A C, clerk, H B Co, Fort Simpson
Paul, John, fisherman, Irving
Pierce, Rev Wm, Methodist Mission-

HERBERT CUTHBERT & COMPANY,
Real Estate, Furniture and General Auctioneers, Commission Agents, Corn Merchants and Exchangers. Victoria, B.C.
Grain sold by private treaty in large quantities by sample.

Holmes, Gus, mgr B A P Co, Skeena
Homans, James, fisherman, Port Essington
Hopkins, Rev Geo F, Methodist missionary, Port Essington
Hopper, —, clk, Balmoral Co, Skeena
Irving, Peter, miner, Skeena
Jacobson, Victor, trader, Bella Coola
Jennings, Rev Dennis, Methodist missionary, Naas
Johnson, Wm, fmr, Port Essington
Kelly, Maurice, cooper, Port Essington
Kirby, Horace, gardener, Metlakahtla
Loring, Richard E, Indian agent, Hazelton
Lundberg, Chas, manager Skit fishery,
Lyon, J H, clerk, Hudson's Bay Co, Hazelton
Saunders Harbor, Q C I
Macbeth, David, labr, Masset, Q C I
Madden, William, master stmr Nell, Georgetown
Matheson, John, cooper, Naas
ary, Hazelton
Pratt, Henry, ship carpenter, Port Essington
Price, Rev Albert, C M S, Kitrangagh, Skeena River
Ridley, Rt Rev Bishop, agent C M S, Metlakahtla
Robinson, Daniel, carpenter, Irving
Robinson, Theodore A, storekeeper, Inverness
Rood, John, carpenter, Lowe Inlet
Rothwell, Frank, storekeeper, Port Essington
Roundy, Frank, carpenter, Naas
Rudlin, James, fisherman, Metlakahtla
Rudlin, William, boat builder, Metlakahtla
Rystedt, Frank, fisherman, Skeena
Sargent, R S, clerk H B Co, Hazelton
Stephens, E C, agent H B Co, Massett, Q C I
Scott, John R, principal Industrial School, Metlakahtla
Skillen, Wm B, manager Balmoral Co,

The Hotel Victoria
On American and European plan. Artistically furnished. Exclusively first-class. Finest sample rooms in the Dominion free to commercial men.
Corner Government and Johnson Streets, Victoria, B.C.

NANAIMO FOUNDRY,
N DOBESON, T.W DOBESON
All Kinds of Repairs, Land and Marine.
Iron and Brass Founders and General Machinists.
NANAIMO, B.C.

Victoria Transfer Co., Ltd. The BEST HACKS at reasonable rates and quickest despatch.
21 and 23 Broughton Street, Victoria, B.C. Tel. 129.

Skeena
Smith, Alex, fisherman, Irving
Snuggs, Charles, labr, Naas
Spence, John, engineer, Port Essington
Spencer, John E, Methodist Missionary, Skeena
Stapledon, Bartholomew, manager Inverness C Co, Inverness
St. Armand, Joseph, fmr, Georgetown
Stewart, David, fisherman, Inverness
Sutters, Leno, fisherman, Carthewville
Thornhill, Thos, watchman, Inverness
Todd, Charles, Indian agent, Metlakahtla
Tolmie, H Fraser, book-keeper, Carthewville
Tomlinson, Rev R, fmr, Skeena
Tennent, Robt, manager Skidgate Oil Works, Skidgate, Q C I
Walker, Fred, teacher, Fort Simpson
Warren, Wm, engineer, Carthewville
Washburn, B W, trapper, Metlakahtla
Washburne, Lorna, mariner, Metlakahtla
Williams, David, engineer, Inverness
Williams, John, engineer, Georgetown
Williscroft, Geo, mill owner, Georgetown
Woods, Robt, manager Cascade C Co, Naas

NORTH BEND.

A division town on the main line of the C. P. R., 129 miles east of Vancouver, in the Dominion and Provincial Electoral District of Yale-Kootenay. There is a post, telegraph and express office. Nearest banking point Vancouver. There are three general stores, two churches viz: Episcopal and Roman Catholic. It is also a divisional point on the C. P. R., having a round house and repair shops, etc. The Railway Company have erected an excellent hotel here for the accomodation of visitors. All trains stop here half an hour for meals. Population, "floating" between three and four hundred. Mails daily.

Arnott, Wm, wood-train foreman
Austin, C L, emp CPR
Blanchard, H, blacksmith
Borril, Jas, gardner, CPR Hotel
Brady, Wm, watchman CPR
Bunt, J M, emp CPR
Campbell, F J, emp CPR
Choate, E, bridge supt CPR
Choate, J Y, asst bridge supt CPR
Copeland, Jno, fmr
Deitz, Morris, section foreman CPR
Duthie, P, emp CPR
Fink, Hy, hotel kpr
Fink, Jno, hotel kpr
Fraser, Wm C, CPR agent
Gavin, Robt, CPR emp
Hall, H, CPR emp
Hallisey, Jas, line repairer CPR
Kelly, Danl, section foreman CPR
Leigh, Jas, boarding house prop
Lyons, Mrs E, storekpr
Lyons, Jno, storekpr
Lyttle, Jas, CPR emp
Mackeniot, E, CPR emp
McDougall, Jno, watchman CPR
Mollison, Miss J, mgr CPR Hotel
Middleton, Geo, loco foreman CPR
Perrigo, J, road master CPR
Phemister, A, fmr
Riley, C W, Cascade Poultry Yards
Smith, Chas, emp CPR
Sweeney, Geo, chief, CPR Hotel
Wallace, J, CPR emp
Webb, Jno, Hotel kpr
Willmon, Jno, timekpr CPR

NOTCH HILL.

A flag station on the main line of the CPR, 300 miles east of Vancouver. Fare $14.25.

OKANAGAN.

(See Spallumcheen Valley.)

POSTMASTER CORNELIUS O'KEEFE.

In the Dominion Electoral District of Yale-Kootenay and Provincial of Yale. A post settlement 18 miles from Enderby and 38 miles from Sicamous Station. Nearest railway station, telegraph and express office Enderby, on the Shuswap and Okanagan Railway. Fare $2.00. For list of residents see Spallumcheen Valley.

OKANAGAN MISSION.

POSTMASTER, BERNARD LEQUIME.

A country postoffice on the west side

THOMAS HARDY Indigestive Pills
Next Crescent Hotel, Victoria Crescent, NANAIMO B.C.
THE CELEBRATED Female Corrective Pills
IRISING BLOOD PURIFIER Purley Vegetable Preparations
BOTANIC CHEMIST Cholera Mixture Pile Ointment

The Latest Improvements in Book-binding and Paper Ruling. R. T. WILLIAMS, 28 Broad st., Victoria.

F. G. RICHARDS, Jr. Real Estate Financial and Insurance Agent
No. 51 Yates St., Victoria, B.C.

of Okanagan Lake, 35 miles from Vernon, from which it is reached by regular steamer. Nearest railway station, telegraph and express office Vernon, 35 miles distant, mails twice a week. Nearest banking point Kamloops. There are two general stores and two hotels, Roman Catholic and Presbyterian Churches. The country in this section is the best in British Columbia, many fine farms and stock ranches are to be found here.

Barclay, Geo N, fmr
Berard, Alex, fmr
Binningham, M, fmr
Blain, Fred, fmr
Blain, Hy, fmr
Boucherie, J, fmr
Bouvett, Frank, fmr
Bunt, Wm, fmr
Bridham, J, fmr
Buchman, Brother Jos, fmr
Conklin, Frank, fmr
Heally, Frank, fmr
Hobson, W D, fmr
Jones, D L, fmr
Jones, Ed, fmr
Jones, Jno L, fmr
Jones, Wm L, fmr
Kerby, Wm, fmr
Knox, A B, fmr
Lebelll, Jno, fmr
Lequime, Brother C
Lequime, Deon, fmr
Lundsford, Alex, fmr
Marshal, Rev Father, fmr
McCurdy, Geo, fmr
McDonold, Arch, hotel prop
McDonald, Norman, fmr
McDougall, E, fmr
McDougall, Jno, fmr
McKay, Robt, fmr
McLellan, Alex, fmr
McLellan, J E, fmr
Moor, J B, fmr
Morgan, Thos, fmr
Mulligan, Wm, fmr

Okanagan Mining News.
Job Printing Office. OSOOYAS.
WALTER J. HARBER, PROP.

Cosorao, Jno, fmr
Crozier, Joseph, fmr
Dell, Howard, fmr
Devrend, Rev Father, fmr
Dorfald, F, fmr
Donald, J B, fmr
Dufeau, Jno, fmr
Duncan, Wm, fmr
Fable, Wm, sawyer
Garnett, Ed, fmr
Garnett, Wm, fmr
Gartrell, Jas, fmr
Geullet, Brother Felix, fmr
Gillard, Arthur, fmr
Gillard, August, fmr
Gillard, Fredk, fmr
Gillard, Leon, fmr
Gooding, P J, sawmill mgr
Guachetty, A, fmr
Hall, Robt, fmr
Hardy, A, fmr
Hasbey, Isaac, fmr
Haynes, Jno, fmr
Munson, Robt, fmr
Murray, Thos, fmr
Nicolson, Donald, fmr
Ortolan, Clement, fmr
Ortolan, F, fmr
Ortolan, Jos, fmr
Porteous, Alex, fmr
Powers, Wm, fmr
Riech, Jos, fmr
Robinson, Ed, fmr
Rose, Geo, C, fmr
Saucier, J, fmr
Scott, H L, bookkpr
Small, Fredk, fmr
Small, W, fmr
Smith, Eustace, fmr
Swalbell, Wm, butcher
Swordy, Thos, fmr
Thompson, G R, fmr
Thompson, Kenneth, fmr
Thompson, Neil, blacksmith
Vacher, Clements, fmr
Warren, —, fmr

MACHINERY For the Sampling, Crushing, Stamp Milling, Concentration, Amalgamation, Chlorination, Lixiviation, Roasting, Smelting, Refining and Electrolytical Treatment of ORES
FRASER & CHALMERS, CHICAGO, Ills., U.S.A.

WEILER BROS., The Leading Furniture Dealers, VICTORIA, B.C.

Hudson's Bay Company Wholesale Grocers and Wine Merchants
VICTORIA, B.C.

MACHINERY for the Sampling, Crushing, Stamp Milling, Concentration, Amalgamation, Chlorination, Lixivation, Roasting, Smelting, and Electrolytical Treatment of Ores. FRASER & CHALMERS, Chicago, Ills, U.S.A.

Watson, Fredk, fmr
Way, Arthur, fmr
White, Robt, fmr
Woods, Duncan, fmr

ONE HUNDRED AND FIFTY MILE HOUSE.

POSTMASTER, ROBERT BORLAND.

In the Dominion and Provincial Electoral District of Cariboo. Clinton is the nearest town, distance 100 miles. There is a post, telegraph and express office. Communication by B. C. Express Co.'s stage from Ashcroft station, C. P. R., distance, 135 miles. Fare, $22.50. There is one church, two good general stores, one hotel and one public school, also a mission school for Indians. For further information see Bridge and Keithley Creeks.

Adamson, Stewart, clk
Allen, W F, constable and collector
Anders, William, fmr, William's Landing
Austin, William, labr, Williams Landing
Bain, James, fmr
Bambric, Charles, stkraiser, Chilcoten
Belmont, Joseph, miner
Bent, William, packer
Borland, Robert, trader
Brodie, John, miner
Brown, Fred, miner
Campbell, Alex, miner
Cariom, Rev Father, paster OMI, Williams Lake
Chiappini, Rev Father, pastor OMI, William's Lake
Eagle & Paxton, trader
Eagle, Chas William, trader
Felker, Geo, stkraiser, 144 Mile House
Felker, Henry, jr, stkraiser, 144 Mile House
Felker, Henry, fmr
Felker, Wm, stkraiser, 144 Mile House
Ford, James, miner
Golden, P H, miner
Hamilton, Chas, labr
Hamilton, Chas, labr
Hamiiton, Colin, miner
Hamilton, John, teamster
Hamilton, Gavin, jr, lbr, William's Lake
Hamilton, Peter, stkraiser
Hamilton, Richard, labr, William's Lake
Hough, Jeff, teamster
Huerto, Santiago, stkraiser
Humphreys, Thomas B, labr
Isnardie, Frank, stkraiser, Chimney Creek
Isnardie, Jos, jr, ferryman, Chimney Creek
Isnardie, Joseph, stkraiser
Johnston, Geo, blksmith
Johnston, George, jr, lbr
Johnston, James, packer
Jones, David, school teacher
Kelly, Jos, labr
Labossier, Joseph, cook
Le Jacques, Rev Father, priest OMI, William's Lake
McAdams, Chester, miner
McAllister, Thos, stkraiser
McCullum, Dan, miner
McMullen, John, teamster
McRae, Angus, mail carrier
Murphy, Dennis, fmr
Murphy, John, fmr
Ogden, Isaac, bookkeeper, William's Lake
Parker, Ryland, labr, Alexandria
Patenaude, Joseph, bookkeeper
Paxton, Thos, trader
Pedro, John, packer
Phibbs, John, miner
Pinchbeck, James, labr, William's Lake
Pinchbeck, William, labr, William's Lake
Pinchbeck, Wm, fmr, William's Lake
Porter, Alex, fmr
Rayson, Chas, fmr
Rojas, Jacinto, stkraiser
Rose, Fred, fmr
Shaw, Robt L, miner
Smidt, Jos, tailor
Stevens, Jos, miner
Tabouret, Jules, school teacher (Mission). William's Lake
Thompson, Wm, J, miner
Triplet, John, miner
Vieth, George, trader, Keithly Creek
Veith & Borland, traders
Warren, Arthur, labr, William's Lake

OSOOYOS.

(Including Fairview Camp, Kettle River, Rock Creek, Dog Lake, Keremeos, Similkameen and Boundary Creek.)

POSTMASTER, THEODORE KRUGER.

Situated at "The Narrows" of Osooyos

See Our Boys' Suits and Overcoats, the Best Assortment in the City Prices Low. Quality Good.
B. Williams & Co. 97 Johnson Street, Victoria, B.C.

Fraser & Chalmers Chicago, Ills. U.S.A.
Mining Machinery, Corliss Engines, Steam Boilers and Metalurgical Plants.

Lake, two miles north of the boundary line; is in the Provincial and Dominion Electoral District of Yale, and is the centre of travel between the interior of British Columbia and Washington. The beauty of the lake and its salubrious climate, absence of mosquitoes and abundance of game and fish, make it a favorite resort for those in search of health or pleasure. Osooyos is the distributing postoffice for Fairview, Rock Creek, Kettle River and the neighboring mining camps; is the head customs office of the lower interior; has a large hotel, store, government offices, lock-up, and lastly, that great desideratum of live western towns—a bright, local newspaper. The C. P. R. are negotiating for a townsite here, the proximity of so many developed quartz leads ensuring a genuine boom in 1893. Mail is carried three times weekly, by Stanton's stage line, between Osooyos and Penticton, connecting with C. P. R. boats, and there is also a tri-weekly mail from "The States," via Oro and Loomis.

Almon, Sydney R, rancher, Kettle River
Allon, Alfred, free miner, Boundary Creek
Anderson, Jas, F Camp
Anderson, James P, Kettle R
Atwood, James, free miner, Boundary Creek
Barber, John, rancher, Similkameen
Barcklay, Sam, F Camp
Barnhart, A, F Camp
Barry, John A, cpntr, Boundary Creek
Barsets, Manuel, stockman, Keremeos
Bartholomew, F C, free miner, Boundary Creek
Bird, W, engr, Boundary Creek
Burr, C F, F Camp
Bartholomew, C E, free miner, Boundary Creek
Beansage, W, free miner, Dog Lake
Black, Jas M, rancher, Kettle R
Bloyer, Sam, free miner, Boundary Creek
Boeing, E D, F Camp
Bothwell, A C, contractor, Keremeos
Bowen, H W, hotelkeeper, F Camp
Boyd, Joshua, F Camp
Boyer, G W, miner, F Camp
Bromly, Jas, F Camp
Burk, Irvin, F Camp
Burk, J
Cahill, Geo H, rancher, F Camp
Cameron, D, miner, Rock Creek
Car, Thos, rancher, Kettle R
Carr, C C, F Camp
Carter, Ernest, F Camp
Cameron, Dugald, miner, Rock Creek
Campbell, H, rancher, Dog Lake
Chapman, M, F Camp
Clark, J E, F Camp
Copland, James, miner, Rock Creek
Coryell, John S, sr, free miner, Grand Prairie
Coulthard, J B, mer, Keremeos
Covert, W H, Kettle R
Cook, Geo, free miner, Boundary Crk
Cugerringer, DeWitt, rancher, F Camp
Cuvington, Henry, free miner, Boundary Creek
Daly, Thos, stockman, Keremeos
Dalrymple, Wm, blacksmith, F Camp
Danigan, Robt, miner, Kettle R
Davis, T R, miner, F Camp
Davis, W J, F Camp
Deitz, Chas A, miner, Rock Creek
Dewgler, Robt, free miner, Boundary Creek
Dexter, H B, miner, F Camp
Dickman, William, free miner, White's Camp
Donahue, A, miner, Rock Creek
Douglas, Wm, miner, Kettle R
Downey, J F, F Camp
Duncan, John P, free miner, Boundary Creek
Dutton, O M, mine owner, F Camp
East, J H, rancher, Boundary Creek
Eaton, W J, F Camp
Edwards, Geo, rancher, Kettle R
Edwards, W, miner, Rock Creek
Ebalt, Louis, rancher, Kettle R
Elliott, T, F Camp
Fahshender, W W, free miner, Boundary Creek
Fairless, W, F Camp
Faller, Jacob, free miner, Boundary Creek
Farmer, O C, rancher, Kettle R
Fife, W H, free miner, Boundary Crk
Flourish, V, miner, Rock Creek
Fuller, W A, F Camp
Gales, J F, F Camp
Gallagher, J A, rancher, Kettle R
Gilpin, R R, rancher, Kettle R
Gome, Frank, free miner, Grand

The HOTEL VICTORIA
On American and European plan. Artistically furnished Exclusively first-class
Finest sample rooms in the Dominion free to commercial men.
Corner Government and Johnson Streets, Victoria, B.C.

NANAIMO FOUNDRY,
T DOBESON
N W DOBESON.
All Kinds of Repairs.
Land and Marine.
Iron and Brass Founders and General Machinists.
NANAIMO, B.C.

Open Day and Night. **Victoria Transfer Co., Ltd.** Largest in the Province
21 and 23 Broughton Street, Victoria, B.C. Tel. 120.

THOMAS HARDY Next Crescent Hotel, Victoria Crescent NANAIMO, B.C.
HEALING, the Celebrated Blood Purifier Female Corrective Pills
Indigestion Pills

BOTANIC DRUGGIST
Purley Vegetable Preparations Pile Ointment
Cholera Mixture

Prairie
Good, F, free miner, Boundary Creek
Gothaham, John D, F Camp
Grant, James S, F Camp
Guert, B, Feeder, F Camp
Haddican, P, miner Rock Creek, F Camp
Hammer, A, free miner, Boundary Creek
Hann, T T, F Camp
Hardy, Thos J, rancher, Kettle R
Harber, Walter J, prop Okanagan Mining News
Harkin, Frank, free miner, Dog Lake
Haynes, F M, F Camp
Hendrickson, A, miner, F Camp
Hicks, Frank, F Camp
Hoffmaster, Geo, F Camp
Hollaran, Dennis, F Camp
Honsinger, A W, hotelkpr, F Camp
Hotter, Matt, F Camp
Hook, J, miner, Rock Creek
Hogen, F O, free miner, Boundary Creek
Humphrey, Thos, free miner, Boundary Creek
Inglee, H, rancher White Lake, F Camp
Ingrim, M F, rancher, Kettle R
Jackson, John R, rancher, Kettle R
Johnson, Fred, free miner, F Camp
Johnson, Ole, free miner, Atwood's Camp
Kaines, John, free miner, Boundary Creek
Kelsey, P S, miner, F Camp
Kelsey, C, rancher, F Camp
Keogan, Michael, rancher, Dog Lake
Kruger, Theo, customs officer and P M, Osooyos
Kerr, R D, butcher, Boundary Creek
Kisten, J S, free miner, 4th July Crk
Kline, F R, miner, F Camp
Lambly, C A R, government and assayer, Osooyos
La Plant, N J, free miner, Boundary Creek
Lee John, free miner, Boundary C
Lee, Chester F, free miner, Boundary C
Lefevre, Edmond, free miner, Atwood's Camp
Lefevre, Henry, free miner, Atwood's Camp
Legitt, David, F Camp
Lynch, J M, miner, Kettle R
Mallory, T H, miner, Kettle R
Mamcy, W J, rancher, Keremeos
Mangott, Steve, miner, F Camp
Mankin, H, F Camp
Manley, Loyd A, rancher, Kettle R
Mansell, J, miner, F Camp
Martin, J G, miner, F Camp
Matherson, John, rancher, Dog Lake
McAulay, Thos, free miner, Boundary C
McBride, J J, rancher, Kettle R
McBride, David, rancher Rock Creek, F Camp
McCallum, John, miner, Rock Creek
McCallum, T J, assayer, F Camp
McCallum, V P, rancher, Kettle R
McCarren, R, free miner, Atwood's Camp
McCollough, J, rancher, Kettle R
McCurdy, Daniel, stockman, Keremeos
McDonald, Thos, rancher, Grand Prairie
McDonald, D, rancher, Kettle R
McDonald John, miner, F Camp
McDonald, John, miner, Kettle R
McEachern, Dan, F Camp
McGee, J, engr, F Camp
McGilvery, D E, teacher, Keremeos
McInnis, Dougal, rancher, Kettle R
McIntyre, P W, F Camp
McKeagan, Alex, free miner, Boundary C
McKevet, Dan, rancher, Kettle R
McLaren, D D, blacksmith, Grand Prairie
McLean, Rodes, rancher, Dog Lake
McLennan, Jas, miner, Kettle R
McRea, D, rancher, Kettle R
McRae, Colin, free miner, Atwood's Camp
Morris, E, F Camp
Morton, R, F Camp
Munro, Daniel, free miner, Boundary C
Munro, Geo, rancher, Kettle R
Murray, Hugh, rancher, Kettle R
Neil, John, rancher, Boundary Valley
Neeley, William, free miner, Boundary C
Newly, Leonard, rancher, Kettle R
Newly, James, rancher, Kettle R
Newly, Thos, rancher, Kettle R
Nicholson, I V, miner Rock Creek, F Camp
Nicholson, H, clk & bookkpr, F Camp
O'Neal, Geo, rancher Anarchist mine, F Camp
Overton, A C, rancher, Kettle R
Okanagan Mining News, Osooyos
Parker, Harry A, free miner, Boundary C
Patrick, L L, F Camp
Pedrow, L, rancher, F Camp

Eastern Tailor Made Suits To Measure. Fit and Finish Guaranteed.
See our Samples and Prices, B. WILLIAMS & Co, 97 Johnson

F. G. RICHARDS, Jr. Real Estate, Financial and Insurance Agent. 151 Yates Street, Victoria, B.C.

Pedrow, C W, rancher, F Camp
Pedrow, G W, rancher, F Camp
Pettyolin, D B, rancher, Kettle R
Pex, D F, miner, F Camp
Pike, Geo, rancher, Keremeos
Powers, Theo, F Camp
Pritchard, Thos, free miner, Boundary C
Quigley, John, F Camp
Rankin, Colin, rancher, Dog Lake
Rattler Mining Co, Reynolds & Atwood props, W H Thompson, mgr
Reid, John S, F Camp
Richardson, Al, cpntr, F Camp
Richter, Frank, free miner, Boundary Valley
Rose, Henry, F Camp
Roy, W M, rancher Boundary C
Ruckle, Francis, rancher, Kettle R
Rumberger, G W, free miner, Grand Prairie
Sangford, O D, F Camp
Seawdes, C A, miner, Kettle R
Schoonover, Wm, F Camp
Thompson, R, miner Rock Creek, F Camp
Thompson, Jas, miner, Kettle R
Tompkins, T, miner, Rock Creek
Toye, Thos, blacksmith, Boundary C
Toomey, Will, F Camp
Trimble, Thos B, F Camp
Vaughan, Leonard, rancher, Kettle R
Wake, Thos, free miner, Boundary C
Walters, Howard C, free miner, Boundary C
Ward, Joseph, ming, Kettle R
Wasson, R, rancher, Kettle R
Watson, J, F Camp
Watkins, F G, F Camp
Wattin, John, rancher White Lake, F Camp
White, Henry, free miner, Boundary C
Wilder, James, Rock Creek, F Camp
Wilkinson, Geo, F Camp
Williams, Robt, F Camp
Wiseman, Joe, rancher, Kettle R
Wittencrop, W, miner, F Camp
Wood, Silas, rancher White Lake,

HERBERT CUTHBERT & COMPANY,
Auctioneers to PROVINCIAL CATTTLE MARKET,
Market Held Every Wednesday. Victoria, B.C.
Stock received from all parts of the Province.

Schroeder, Wm, engr F Camp
Schwain, C R, free miner, Boundary C
Scott, H B, rancher, Kettle R
Scott, Robt, rancher, Keremeos
Sharp, A K, missionary, Keremeos
Shaw, Ben, rancher, Kettle R
Sheehan, Geo, free miner, F Camp
Simmons, F R, F Camp
Sidley, R G, JP, Osooyos
Simpson, W H, F Camp
Smith, W F, free miner, Boundary C
Smith S, F Camp
Spraggett, E, rancher and P M, Kettle R
Sprise, F, rancher, Keremeos
Squire, C O, free miner, Cascade
Sullivan, John, rancher, Kettle R
Sutherland, Jas, miner, Kettle R
St G N Mining Co, Boundary C
Stephens John, F Camp
Stone, Emery, free miner, Boundary C
Taylor, J M, free miner, 4th July Crk
Thall, Nick, F Camp
F Camp
Woods, Duncan, rancher Trout Creek, F Camp
Wright, Adrian, free miner, Boundary C

OTTER POINT.

(See also Sooke.)

POSTMASTER, EDWARD GORDON.

A country postoffice in Esquimalt District, situated southwest of Sooke, 30 miles from Victoria. Mails weekly; has a telegrapn and express office. Communication by water and once a week by stage, leaving Victoria postoffice every Thursday. Principal industry is farming and logging. Population, about 50.

Booth, Frank, seal hunter
Buttermore, Frank, rancher
Campbell, Hugh, rancher

Interior Woodwork Office and Bar Fittings Made to Order by WEILER BROS.

Go to WOODS & GAMBLE, NEW WESTMINSTER, B. C., for City and Farm Property. Also Loans on Mortgages.

Hudson's Bay Company European and English Groceries, Wines and Liquors, Free and in bond

Woods & Gamble Land Surveyors, Real Estate and Financial Agents, New Westminster, B.C. P.O. Box 246.

Charters, Jno, fmr
Collier, Harry, rancher
Des Biens, L, tel line repairer
Floyer, Arthur, fmr and stage driver
French, Jas, fmr
Gordon, Ed, fmr and tel operator
Kemp, Richard, fmr
McCaskill, Thos, fisherman
McLeod, Thos, fisherman
McGregor, Thos, rancher
Munn, John, rancher
O'Brian, Clements, rancher
Plaice, Robt, rancher
Russell, Jno, rancher
Smith, Chas, rancher
Smith, Fred, sloopowner
Van Allen, Jno, rancher

OWAY KEENO AND VICEROY.

(See Northwest Coast)

Oway Keeno cannery and Viceroy cannery, both situated at the head of Rivers Inlet, the property of a syndicate known as the B. C. Canning Co, Ld., are stationed on each side of the Oway Keeno Indian villiage.

During the past year Robert Draney was manager of the above canneries. He was originally the builder.

There is a church, school and mission houses at Viceroy, besides the cannery and saw mill. The capacity of the cannery is about 12,000 cases per annum; that of the mill is about 7,000 per diem.

The Indians here are considered to be some of the hardest cases on the coast. The missionaries can do nothing with them, and have to give them up in despair.

Adam, David, cannery hand
Anderson, Chas, fisherman
Anderson, Peter, sailor
Bernhart, Karl, deckhand
Brett, Fredk Wm, timekeeper
Brown, Alfred, fisherman
Brown, Chas, fisherman
Brown, Wm, fisherman
Chambers, Robt, cannery mgr, Viceroy
Collins, John, (Westminster) steamboat engineer
Conlin, John, engr cannery
Desler, Chas, fisherman
Draney, Robt, cannery mgr
Eriksen, Otto, fisherman
Frost, S, ropemaker
Garland, John, tester cannery
Healy, John, engr saw mill
Henry, Frank, charcoal burner
Hunt, G M, boat builder
Jack, Charlie, fisherman
Johnson, Chas, net maker
Dangley, Howard, foreman
Lee Furgey, Maynard, foreman fish shed
McGregor, Percy, sailor
Moody, Paul, fisherman
Morrison, Chas F, storekeeper
Muir, John, watchman
Nugent, Edwd, sailor
O'Brien, Thos, sailor
Ostrem, Thos, watchman
Saunders, W, fireman and engr
Selkirk, Bobt, acct

PALLISER.

(See Golden.)

A flag station on the main line of the C. P. R. Railway, 488 miles from Vancouver. Fare $24.40.

PARKER ISLAND.

P. O. Plumper Pass.

A small island in the Gulf of Georgia.

Millington, Wm, bricklayer.

PARKSVILLE.

Postmaster, Andrew Hirst.

In the Dominion Electoral District of Vancouver, and Provincial of Nanaimo, on Vancouver Island, about 24 miles north-west of Nanaimo. It contains one general store and one hotel. Communication by stage to Alberni and Nanaimo and by steamer to Nanaimo and Comox. There is a district school. Principal industry farming. Population about sixty.

Craig, James, fmr
Curtis, Robert, fmr
Gaetzen, Herman fmr and dentist.
Hirst, Andrew, hotel prop, postmaster, storekpr and fmr

Blank book Manufacturer R. T. WILLIAMS, 2 Broad street, Victoria.

MINING MACHINERY, Corliss Engines, Steam Boilers and Metallurgical Plants.
FRASER & CHALMERS, Chicago, Ills., U.S.A

Hirst, Albert V, fmr
Hirst Joseph, fmr
Mills, William, fmr
Mills, William, jr, fmr
Plummer, George, fmr
Plummer, Mrs George, fmr
Rath, William S, fmr
Rath, Mrs Wm, fmr

PAVILION MOUNTAIN.

POSTMASTER, WM. LEE.

In the Dominion Electoral District of Cariboo and Provincial of Lillooet, situated on the road to Lillooet, 23 miles from Clinton. Nearest railway station Ashcroft, C. P. R., 45 miles. Telegraph and express office Clinton, nearest banking point Kamloops. It is reached by the B. C. Express Company's stage from Ashcroft, change at Clinton. Fare $5.50. Principal industry farming and stock raising.

Byd, Wm, fmr and stk raiser, 70 Mile House, Clinton P O
Irson, Robt, fmr and stk raiser
Clark, Truman C, fmr and stk raiser
Dale, Thos J, fmr, 19 Mile House
Gallagher, Hugh, fmr
Garrigan, Peter, blacksmith
Glen, Michael, fmr and stk raiser
Harris, Thos C, fmr, 17 Mile House
Holt, E Joseph, fmr and stk raiser
Latley, W H, fmr
Lee, Wm, mill owner and trader, 20 Mile House
Lanson, Wm H, fmr
Lartley, A H J, fmr, The Granger
Lartley, Capt, fmr, The Granger
Lartley, John, J P, fmr and stk raiser
McKay, Frank, fmr, 23 Mile House
Halloran, Cornelius, fmr, 20 Mile House
Roberts, A B, fmr
Davis, Francis, labr, 21 Mile House
Scott, Chas, labr
Wood, Chas, labr

PEACE RIVER.

In the Cariboo District, Quesnelle Division. It is reached by stage from Quesnelle

PENDER ISLAND.

POSTMASTER, WASHINGTON GRIMMER.

Browing Harbor and Bednell Bay—Two splendid harbors are situated on the east and south east side of Pender Island, in either of them a squadron could ride in safety.

Hope Bay—In which is a fine blue freestone quarry owned by Messrs. William Hooson & Sons.

Otter Bay—A deep land-locked bay, many vessels have anchored here including H.M.S. Warspite.

Washington Bay—Where the Government wharf is situated, has fine, deep water, good anchorage and on the line of steamboat traffic between Victoria, the Mainland and Nanaimo.

This island is located on the C. P. N. route to the mainland on the right hand side going from Victoria to the Fraser River, about thirty-five miles from Victoria and the same distance to Nanaimo, Vancouver and New Westminster. It is now being noted for good lambs for the early market, and excellent building stone, many scowloads being shipped to the mainland every year. The island contains between nine and ten thousand acres of land intersected with rocky ridges. The land is highly fertile in the valleys and fern slopes well adapted to mixed farming and stock raising. It is watered by living springs and has much good marketable timber. A post-office has been opened and othar facilities will soon follow. It is in the Dominion Electoral District of Vancouver and Provincial of Island.

Auchterlonie, James, fmr
Auchterlonie, Lawrence, fmr
Bleazby, Henry, fmr
Colston, Sweaney, fmr
Colston, R, fmr
Grimmer, Washington, stock raiser and postmaster
Grimmer, Oliver, miner
Hamilton, Hugh, fmr
Higgs, L L S, fmr
Hoosen, Evans, quarry owner
Hoosen, John E, quarry owner
Hoosen, Wm, quarry owner
Hope, R, stock raiser

The HOTEL VICTORIA Corner Government and Johnson Streets, Victoria, B.C.
Finest Sample Rooms in the Dominion free to commercial men.
NANAIMO
VICTORIA

T. WILLIAMS,
2 Broad street,
Victoria.

NANAIMO FOUNDRY, Iron and Brass Founders and General Machinists,
DOBESON, DOBESON, All Kinds of Repairs, Land and Marine.
NANAIMO, B. C.

Victoria Transfer Co., Ltd. Uniform Rates for Hacks and Baggage. Good Drivers, Horses and Vehicles.
21 and 23 Broughton Street, Vicroria, B.C. Tel. 129

Liddell, John, fmr
Longe, C A, fmr
Longe, A B, fmr
Spaulding. A R, stock raiser

PENTICTON.

POSTMASTER, THOS. ELLIS.

In the Dominion Electoral District of Yale-Kootenay, and Provincial of Yale. It has a postoffice and steamer landing at the foot of Okanagan Lake. Nearest railway station and telegraph office Vernon. Nearest express office Mission Valley. Penticton is distant from Vernon some 90 miles by water, to which a steamer plies regularly. Mails received once a month. Mr. Thomas Ellis has a very fine stock ranch, which occupies the east side of Okanagan Lake and river for miles, on the west side is the Indian reservation. All kinds of game abound in the neighbouring mountains, which provide good sport for the huntsman. Population about twenty

Barclay, G N, rancher
Day, Arthur, rancher
Ellis, Thos, rancher
Faulder, F, rancher
Gartrell, Jas, rancher
Hynds, R, rancher
Inglu, H, rancher
Jones Bros, ranchers
Krogan, M, rancher
Maloney, W, cpntr
Matheson, Jno, rancher
McIntyre, P, saw mills
Wattin, T, rancher
Woods, D, rancher
Woods, S, rancher

PERRY CREEK.

(See Fort Steele.)

In the East Kootenay District. Nearest postoffice, St. Eugene Mission. Nearest railway, telegraph and express office, Golden. Communication by steamer from Golden to Windermere. Fare, $6.00, thence by stage.

PILOT BAY.

POSTMASTER, HAMILTON BYERS.

In the Dominion Electoral District of Yale-Kootenay, and Provincial of West Kootenay. Here the most important industrial undertaking in the West Kootenay District has been set on foot and operations the most energetic and permanent in character are under way. Several large interests are involved in the aggregation of industry and trade here represented. The smelter and smelting site containing fifty acres is the property of the Kootenay Lake reduction Company, at the head of which is Dr. Hendryx, who may justly be termed the pioneer of Kootenay Lake mining enterprise. The smelter at Pilot Bay has a daily capacity of 100 tons and is fitted up with all the latest and most improved machinery for the reduction and treatment of dry and galena ores. There is also a saw mill here owned by Messrs Davies & Sayward, Victoria. It has a capacity of 25,000 feet a day. Pilot Bay has a postoffice, mails four times a week, Nearest telegraph, express office and banking point, Nelson. Nearest town, Ainsworth, distant 8 miles. Means of communication by steamboat, with all points on the lake and Kootenay river. Population about 150.

Adair, M C, labr, Pilot Bay
Allan, R W, book-keeper, Davis, Sayward Co
Barnett, James, millwright
Bartlett, J D, millwright
Beale, E W, purser SS Galena
Beaton, Samuel, labr
Bell, J E, labr
Blanchard, James, fireman SS Galena
Blanchard, Joseph, hotel prop
Byers, Hamilton, mgr Galena Trading Co
Caldwell, John, millwright
Cameron John R, blacksmith
Caro, Abbundio, mason
Caro, Angelo, mason
Cavanagh, John, labr
Clark, David, hotel
Clute, W C, clk Galena Trading Co

THOMAS HARDY Next to the Crescent Hot Victria Crescent, NANAIMO, B.C.
Indigestion Pills THE CELEBRATED IRISING BLOOD PURIFIER Female Corrective Pills Parley Vegetable Preparations BOTANIC DRUGGIST Cholera Mixture Pile Ointment

See Our B. Williams & Co. Scotch and English Tweed Suits for Men and Boys. Clothiers and Hatters 97 Johnson St.

F. G. RICHARDS, Jr. Real Estate, Financial and Insurance Agent
No. 51 Yates Street,
VICTORIA, B.C.

Cockle, James, boat builder
Cockle, Wm, boat builder
Cole, F E, ass't mgr Galena Trading Co
Colgreen, John, millwright
Davis, Sayward Co, S C Spalding mgr, manufgs of lumber
De La Haye, Capt Chas, mate SS Galena
Dempster, T H, cpntr
Durney, Edward labr
Edington, Benj, cook, K L R Co
Elliott, Henry, mason
Faucault, Joseph, labr
Fraser, Hector, labr
Galena, Trading Co, merchants, mgr H Byers
Gianola, Wm, labr
Gillis, Donald, labr
Gillis, Hugh, labr
Gillis, James B, labr
Gillis, Malcoln, labr
Grandpre, Zephirin, labr
Hansen, Fred, millwright
Harmon, Geo, labr
Hayward, Geo, Capt SS Galena
Henderson, A M, labr
Henderson, William, labr
Hendryx, W A, mgr Kootenay Lake Reduction Co
Hill, John, labr
Hobart, Samuel, labr
Hurter, Jacob, labr
James, Harry, engineer
Jenks, A W, metallurgst K L R Co
Jennings, Richard, millwright
Kane, Charles, labr
Kennedy, Thos, engineer SS Galena
Kitt, Abram, labr
Kootenay Lake Reduction Co, lead smelters
Lapointe, Adolph, brickmaker
Lapointe, John brickmaker
Leach, W S, mgr boarding house
Lightbody, Simon, labr
Link, Alex, millwright
Lippe, Henry, cpntr
Long, George, labr
Long, Richard G, labr
Makay, W D, civil engineer
Mckie, John, labr
Main, Robt, labr
Martell, Joseph, labr
Martin, J W, labr
Maynard, Frank T, millwright
McDonald, Duncan, cpntr
McInnis, Alex, labr
McInnis, Miles, labr
McKenzie, Murdoch, millwright
McLean, Samuel, cook
McLellan, W A, labr
McPherson, G B, bookkeeper, Galena Trading Co
Millery, Lee, mason
Miller, Chas, cook SS Galena
Moffat, James, labr
Morgan, Stephen, labr
Murchison, Chas, millwright
Nelson, Chas, labr
Newton, W M, agt Pilot Bay, Townsite Co and Notary
One, John, labr
Overhold, Albert, labr
Park, Andrew, labr
Parks Prof John H, mining engineer and chemist
Pearce William warehouseman
Perrault, Orilla, labr
Pilot Bay Townsite Co, real estate
Pourtois, A, millwright
Regan, John, steam-drill man
Rolling, Joseph, labr
Scoley, J H, foreman
Sexton, Jerry, labr
Sherry, Severet, teamster
Smith, David R, millwright
Spalding, S C, mgr Davis-Sayward Co
Tomlinson, E H, ass't treas Kootenay Lake Reduction Co
Washburn, Timothy, mason
Weaver, Fred L, machinist
White, John, labr
Wood, F A, bookkeeper Kootenay Lake Reduction Co
Wright, Frank, millwright

PLUMPER PASS.

Island District.

POSTMASTER, W. T. COLLINSON.

Including Mayne Island, Galiano, Saturna, Samuel, Gossip and Tumbo Islands.

Plumper Pass, situated on the south side of Active pass, on the shore of Miner's Bay, Mayne Island, and is the name of the postoffice which serves for Mayne Island, Saturna, Samuel, Gossip and nearly all of Galiano, with a small portion of Pender Island, which has a postoffice of its own. Mayne Island has many fine harbors and bays, notably Miners, Village, Horton and

WOODS & GAMBLE, Land Surveyors, Real Estate, Insurance and Financial Agents, New Westminster, B.C. P. O. Box 246.

WEILER BROS. Are Complete House Furnishers The Largest Stock in B.C.

Hudson's Bay Company AGENTS Fort Garry and Benton County Flouring Mills

Machinery for Sampling, Crushing, Stamp Milling, Smelting and Refining Ores.
FRASER & CHALMERS, Chicago, Ills., U.S.A.

Campbell Bays, besides several smaller bays. It is well watered with the best of spring water; taken as a whole, it contains more rich bottom land than any island, for its size, in the group and has a number of fine farms and orchards. The first pre-emption claim was taken on the island in 1861 by the late Wm. McGreevy and the late Christian Myers, of New Westminster. Some of the finest fruits in the Province is grown on this Island, of all varieties; tomatoes and melons coming to perfection. The hills are well adapted to sheep farming, and some fine mutton and wool is produced; also excellent beef, pork and fowl are raised with plenty of cereals and vegetables unsurpassed. The climate is remarkably healthy and is attracting invalids and others, and in time will become a first-class watering place. Excellent roads intersect the Island in different directions, affording beautiful, cool drives. A good, substantial lighthouse stands on Georgina Point on Mayne Island, at the northern entrance of the Pass from the Gulf of Georgia, where a splendid view is to be had of the coast range of mountains on the mainland. A steam fog alarm is to be erected the coming season. The surrounding waters abound in a variety of fish and large quantities are taken and sent to the neighboring markets of Victoria, Vancouver, New Westminster and Nanaimo, all equa distant from 34 to 36 miles, a large amount of oil is also manufactured from the livers of the shark and dogfish; game such as deer and grouse of two varieties is moderately plentiful; the flora is quite varied and interesting to the naturalist. The Island has one school with a good attendance; there is a fortnightly religious service by the Church of England, and regular visits from the Roman Catholic clergy. A substantial church is under consideration to be built by the Church of England the coming summer. Galiano Island, to the north of Active Pass, is something similar to Mayne, being a large Island and more hilly, it contains some excellent farms under cultivation. Saturna Island is larger than Mayne Island, being hilly, with some first class bottom land, all well watered. Samuel Island is a small, but fertile Island. Gossip Island contains less than 100 acres, mostly excellent land, all those Islands are private property. The C. P. N. Co. steamers afford the best of travelling facilities to and from these Islands almost daily. A money order branch is attached to the Plumper Pass postoffice, which receives and dispatches mails six times a week. Galiano Island has been created a school district, and a school house is under way.

Tumbo Island, Gulf Georgia lying north by nor'west of East Point; separated from East Point by Tumbo Strait, half a mile wide. Tumbo contains some good land, farmed by Mr. Tatton. But the great interest at present on the Island is the discovery of a good quality of coal, which is being rapidly developed by Victoria and Eastern capital. Messrs. Green and Watelet, representing the Eastern capitalists, and Mr. Charles Gabriel managing the concern. Mr. Watelet, who is on the premises and a good authority, is quite sanguine of establishing a great industry in the near future, which would bring a good supply of coal within less than 30 miles of Victoria.

Bennett, James, fmr
Bennett, Thos, fmr
Bennett, Thos, jr, fmr
Bodine, —, fmr
Cain, Wm, general mechanic
Campbell, James C, capitalist
Clapham, Henry, fmr
Collinson, Melville, fmr
Collinson, Samuel, fmr
Collinson, W. T., fmr and postmaster
Conn, Robt, fmr Tumbo Isld
Cook, Carl N, fmr
Cook, John, fmr
Cook, Wm, fmr
Currie, Ronald, fmr
David, Frank L, fmr
Deacon, Dalton, fmr
Deacon, John, fmr

R. T. WILLIAMS BOOKBINDER AND BLANK BOOK MANUFACTURER
28 Broad Street, Victoria.

FRASER & CHALMERS, Chicago, Ills., U.S.A. Mining Machinery, Corliss Engines, Steam Boilers and Metallurgical Plants.

Deacon, John H, fmr
Deacon, Wm, fmr
Ekholm, John, labr
Flannigan, Michael, gardener, Samuel Isld
Gabriel, Charles, manager Tumbo Coal Co
Georgeson, Geo, fisherman
Georgeson, Henry, lighthouse keeper
Georgeson, Jas, lighthouse keeper East
Georgeson, John, fmr
Georgeson, Wm, fisherman
Gray, John L, fmr
Grey, Ralph G, fmr, Samuel Island
Groth, Charles, fmr
Grubb, Robt, fmr
Harrison, L R, barrister, etc
Hayter, Geo, fmr
Heck, Jacob, fmr
Higgs, Leonard, fmr
Hodgson, Geo, farm labr Galiano Isld
Hoger, Henry, fisherman Galiano Isld
Hoosen & Taylor, quarrymen Saturna Isld
Hoosen, Evan, quarryman
Hoosen, John E, quarryman
Hoosen, Wm, quarryman
Imbert, Dennis I, contractor & fmr
Jack, Hunter, fmr
Jack, John, fmr
Jack, Robt, fmr
Kempe, Arthur, fisherman
Longe, A B, fmr, Pender Isld
Longe, C A, fmr, Pender Isld
Macdonald, John F C, fisherman and fmr
Macklin, Herbert, fmr
Matthesoo, John A, labr
Mawdsley, W H, JP, fmr
Mikuni, K, overseer Tumbo Coal Co
Millington, Wm, bricklayer
Minie, —, labr
Murcheson, F A, fmr
Murcheson, Finlay, JP, fmr Galino Isld
Nagatomo, labr
Patterson, Elsia N, school teacher
Robson, Fredk, fmr
Robson, James, fmr
Robson, Wm M, JP, assessor and collector, general store
Rudyerd, Wolfred R, fmr
Seabrook, J I, fmr
Sears, Miss Bessie, dressmaker and milliner
Sears, Mrs D S, widow
Shields, Richard, fmr
Stone, O T, gentleman
Sturdy, Sidney, fmr
Tatton, Isaac, fmr Tumbo Island
Taylor, G G, Hooson & Taylor, quarryman, Saturna Island
Welstead, Douglas, fmr, Saturna Isld
Wessel, John H, manager farm Wm Pike
Winstanley, E G, fmr, Galiano Isld
Wright, Robt, fmr, Galiano Island

PORT ESSINGTON.

(See Northwest Coast.)

A fishing village situated at the mouth of the Skeena River on the south side. In the Cassiar district Post office called Skeena, Robt Cunningham, postmaster; mails twice a month. Communication by steamer from Victoria twice a month, distance, 500 miles. There is a saw mill, several canneries and stores located here. Population about 60

Anderson, August, watchman
Atkins, Thomas, fisherman
Brockling, Henry, storekpr and acct
Cameron, H B, mngr and acct N P cannery
Cunningham, George, capt, str Chieftain
Cunningham, Robt, cannery prop
Elsterman, F W B, netman
Ford, J J, salesman dry goods
Forman, Frank, fisherman
Granthane, G F, acct
Guns, Thos S, capt str Florence
Hampden, Francis Geo, fisherman
Hargraves, J R, medical student
Hatch, Karl, fisherman
Hendry, Robert, fisherman
Hermann, Peter, fisherman
Holingren, Chas, fisherman
Holmes, Gustaf, mgr N P cannery
Imhoff, Henry, brewer and cooper
Jacobson, Philip, collector of curios for museum in Berlin
Jennings, Rev W T, Methodist
Johnson, Anthony B, store clk
Johnson, P, fisherman
Johnston, Wm, storekpr
Keyes, Geo, lbr
Larsen, Jno, fisherman
Lee, Olaf, fisherman
Leigh, Wm, cannery foreman
Lucar, Geo, engr Balmoral C
Lundberg, S, fisherman

NANAIMO FOUNDRY, N DOBESON. T W DOBESON. All Kinds of Repairs. Land and Marine. Iron and Brass Founders and General Machinists. **NANAIMO, B.C.**

THE HOTEL VICTORIA Corner Government and Johnson Streets. Finest Sample Rooms in the Dominion free to commercial men. The hotel is artistically furnished throughout, and is exclusively firstclass.

Victoria Transfer Co., Ltd. Check baggage to any part of the city. Their wagons and carriages meet all boats and trains
21 and 23 Broughton Street, Victoria, B.C. Tel. 129.

McDougall, G B, tallyman N P cannery
McHart, Frank, lbr
Millar, G G, store clk N P cannery
Neil, Chas, charcoal burner
Noblett, Ransome, locomotive fireman
Noel, R, net mkr and boss fisherman
Norman, H L, fisherman
Noble, Jas, employee cannery
Olsen; Andrew, rancher
Ouseth, Bernt, carpt
Pahol, John, fisherman
Peden, Alex, emp cannery
Phare, Wm Richd, labr
Pierce, Margaret, school teacher
Pierce, Rev Wm Henry, Methodist minister
Rasmmssen, Peter, fisherman
Riley, Joseph, labr
Robinson, Theo H, Acct Inveness C
Rudland; Jas, jr, salesman
Rysted, Frank, boss fisherman, "Winnifred"
Setler, Carl, foreman, "Winnifred"
Skeen, R W W, watchman, N P cannery
Stapleton, R, mgr Inverness C
Stevenson, Rev, Church of England minister
Stuart, David, boss fisherman
Warren, Wm, eng str Winnifred
Weeks, Fred, capt str Winnifred
Williams, David, engr

PORT GUICHON.

POSTMASTER, T. SHERMAN.

In the Dominion and Provincial Electoral Districts of New Westminster, is distant one mile from Ladner's Landing, the nearest telegraph and express office, and thirteen miles from New Westminster, the nearest banking point. Mails daily. There is also daily communication by steamboat with Victoria and New Westminster. The population is 300, having one good general store, hotel, Roman Catholic church and one school. In the immediate neighborhood is some of the richest agricultural land on the Pacific Coast the crops grown being something enormous. Farming, fishing and salmon canning are the principal industries. It is a capital place for spending a holiday. Game is very plentiful, particularly ducks and geese. The rooms at the PortGuichon hotel are very comfortable and the meals are excellent. Messrs. Sherman and Hinchcliff are the proprietors.

Baines, J H, fmr
Bussanich, John, blacksmith
Bussanich, John, sr., fisherman
Bussanich, Marco G, fisherman
Barber, A B, fmr
Barber, Chas, fmr
Corkell, E, engineer
Cosonlich, Antonio S, boat builder
Cosonlich, Romelo, fisherman
Curtis, W E, bookkeeper
Frechette, N, fmr
Gagnon, J, fmr
Guichon, Laurent, fmr
Harlock, Henry E, manager H P Co
Harlock Packing Co, salmon and fruit canning
Hinchcliffe, Stephen, mchnt
Honeyman, John, fmr
Honle, O, fmr
Hughes, R E, cpntr
Hunter, Geo, cpntr
Jordan, J, constable
Kettles, C, fmr
Kwong Tong Chong, Chinese mchnt
Longheed, Isaac, fmr
Martinich, Jos, fisherman
Martinolich, M. fisherman
Martinolich, V, ship cpntr
Matheson, Peter, fmr
McCallum, James, fmr
Murphy, John, clerk
Nicholich, G, ship cpntr
Normandine, S, fmr
Pavesich, S, fisherman
Port Guichon Hotel, Sherman & Hinchcliffe
Ramage, S, fmr
Reichwald, P, clerk
Reilly, Wm, cpntr
Selix, Michael, fisherman
Sherman & Hinchcliffe, mchnts
Sherman, Geo T, butcher
Sherman, Thompson' mchnt
Simpson, Ira J, cpntr
Stanley, Chas, fisherman
Swenson, Paul, fmr
Tinkham, E W, fmr
Vicev ch, Thos , fisherman
Vidulich, A, boat builder
Walker, Geo, cpntr
Walker, S T, cpntr
Wilson, Henry, fisherman
Wilson, John A, fisherman
Williams, Thos, fmr

THOMAS HARDY, BOTANIC DRUGGIST
Next Crescent Hotel, Victoria Crescent, NANAIMO, B.C.
Purley Vegetable Preparations
IRISING—the celebrated Blood Purifier
Female Corrective Pills
File Ointment
Indigestion Pills Cholera
Mixture

See Our Mackintoshes, Melissa and Rigby, Waterproofs, Umbrellas, Etc. 97 Johnson St. B. Williams & Co

F. G. RICHARDS, Jr. Real Estate, Financial and Insurance Agent
No. 51 Yates Street,
VICTORIA, B.C.

PORT HAMMOND.

(In Maple Ridge Municipality.)

POSTMASTER, ARTHUR L. LAZENBY.

A growing and important town on the main line of the Canadian Pacific Railway, on the right bank of the Fraser River, in the Dominion and Provincial Electoral District of New Westminster. 24 miles by rail from Vancouver. Fare $1.50, 16 miles from New Westminster by rail and 11 miles by water. Fare 50 cts. Steamers plying up and down the Fraser river all call, thus affording the best of communication. There is a post and money order office, also telegraph and express office. Nearest banking point, New Westminster. Mails daily. One hotel, Mr. J. M. Dale prop., one general and one grocery store. Two churches viz: Episcopolian and Methodist also a public school. Population about 200.

Anderson, A G, fmr, Port Hammond
Baker, E V, fmr
B C Draining and Dyking Co
Blackstock, R, fmr
Blake, R, fmr
Bond, E, line repairer, CPR
Bonson, H W, fmr
Bonson, J, fmr
Bonson, L F, fmr
Brooke, R C, fmr
Bryant, Rev C, Methodist minister
Buck, P O, Municipal collector
Callaghan, D, fmr
Callaghan, J, fmr
Clements, A L, CPR agt
Cook, E B, fmr
Cook, J G, fmr
Dale, J M, hotel and grocery
Ditcham, Rev G, Episcopalian mnstr
Fosset, H, section foreman CPR
Fosset, C, CPR
Hamerton, D N, CPR
Hammond, J, fmr
Hampton, W, fmr
Harris, F V, fmr
Harris, W J, fmr
Henry, G W, nurseryman
Irving, A, fmr
Irving, J, fmr
Isaac, William, fmr
Keen, William, CPR
Kibble, James, CPR
Laity, Thos, fmr
Lelonde, J, B C D & D Co
Lazenby, A. L., Postmaster
Lazenby Bros, general merchants
Lazenby, F T, merchant
Lazenby, P E, merchant
Massender, Wm, section foreman CPR
McIver, John, fmr
McKenna, William, fmr
McKenney, J, fmr
McLeith, Wm, CPR
Murray, R, teacher
Nelson, William, fmr
Newton, W G, asst postmaster
Parrot, F, CPR
Pike, C, B C Dyking and Draining Co
Pike, J B, B C D & D Co
Pike, J W, B C D & D Co
Reddecliffe, R, fmr
Rickward, F, B C D & D Co
Shepard, E, fmr
Snyder, A, B C D & D Co
Still, Alex, B C D & D Co
Stirling, G, CPR
Tillie, W H, fmr
Thompson, R, fmr
Trembath, J, fmr
Vaughan, J, B C D & D Co
Virgrass, W, fmr
Webber, D C, fmr
White, J, fmr
White, J W, fmr
Wo Lung & Co, Chinese merchants

HERBERT CUTHBERT & COMPANY,
AUCTIONEERS TO THE PROVINCIAL CATTLE MARKET, Victoria, B.C.
Market held every Wednesday.
Stock received from all parts of the Province.

WEILER BROS., Victoria B.C. Are Agents for Crossley & Son's Fine Carpets.

Insure With WOODS & GAMBLE,
Life, Fire, Accident and Marine. NEW WESTMINSTER, B.C. P.O. 246.

Machinery For the Sampling, Crushing, Stamp Milling, Concentration, Amalgamation, Chlorination, Lixiviation, Roasting, Smelting, Refining and Electrolytical treatment of Ores
FRASER & CHALMERS, Chicago, Ills. Corliss Engines and Steam boilers.

Hudson's Bay Company Direct importer of Havana Cigars.
VICTORIA, B.C.

PITT RIVER MEADOWS.

(See Maple Ridge Municipality.)

Large prairies known as Pitt Meadows comprising 30,000 to 40,000 acres of level land in Maple Ridge municipality, not far from Port Hammond the nearest railway station, post, telegraph and express office. These meadows have lately been successfully dyked by the British Columbia Dyking and Draining Co., to prevent the encroachment of the Fraser river. For names of residents see Port Hammond.

PORT HANEY.

POSTMASTER, D. DOCKSTEADER.

Port Haney in the Dominion and Provincial Electoral District of New Westminster forms part of the municipality of Maple Ridge. It is situated on the right bank of the Fraser river, 13 miles by water or 18 miles by rail from New Westminster and 26 from Vancouver, fare, $1.50. Steamers from New Westminster, fare 50 cents. It is a flag station on the C P R and has daily communication by water with New Westminster. There are post, telegraph and express offices, mails daily, two general stores, two hotels, two churches and school house. Fearest banking point, New Westminster. Population, 250.

Port Haney is becoming quite an important point on the river. Here are situated three large brick yards owned respectively by Messrs. Becket & Co., Sinclair & Purdy. About 150 men (principally Chinamen) are employed here, large sheds have been erected under which the brick are manufactured, burned and stored. There is an unlimited supply of clay, which by experts is pronounced to be equal in quality to the celebrated English pottery clay. These brick are all made by machinery, some being pressed and cut by wire, others being machine moulded. The repressed brick manufactured here is quite equal to the imported Santa Cruz brick and has the advantage of being much lower in price. Vancouver and New Westminster form the chief market for these bricks, which sell in the yard from $8 to $12 per thousand. Besides brick making, farming and fruit raising, there is another very important industry, viz, salmon freezing. The Fraser River Freezing Co. has a large establishment here for freezing salmon, employing about 20 hands during the summer months of July, August and part September. The salmon are laid on wood trays and enclosed in a receiver, where they are exposed to an icy blast from a refrigerator. They are then packed in ice and stored until winter when they are shipped East. Winnipeg, Montreal and New York being the chief markets. The capacity of the establishment is 150 tons of frozen fish.

Anderson, Andrew, fmr and nursery man
Anderson, John, fmr
Anderson, Thos, fmr
Ansell, Wm, fmr
Armstrong, Thos, boarding house
Atkinson, Hy, teamster
Bailey, Archb, fmr
Bailey, Jas, labr
Bailey, Robt, labr
Bailey, Wm, fmr
Baker, Alonso, fmr
Baker, August, fmr
Baker, E P, fmr
Baker, Jos, fmr
Baker, Peter, fmr
Beckett, E W, brick maker
Beckett, H R, brick maker
Beckett, W E, brick maker
Benett, Geo, painter
Bennett, Wm, shoemkr
Best, Hugh, fmr
Best, Jas, fmr
Blackstock, Geo, logger
Blackstock, Geo, lbr
Blacketock, Robt, fmr
Blaney, Jno, fmr
Bosomworth, Thos, fmr
Brock, E, school teacher
Carlson, Jno, fmr
Carr, Jno, merchant
Carter, E J, brickmkr
Carter, Jas, brickmkr
Cash, Jno, brickmkr

We Employ More Hands and More capital than all other Binderies in the Province.
R. T. WILLIAMS, 28 Broad Street, Victoria

Fraser & Cha
MINI

Chadwick, Jno, log
Chesley, Chas, fmr
Christina, Ed
Christina, Wm, fmr
Corbould, A, fmr
Creighton, Jas, log
Croft, Jas, logger
Dabach, El, contrac
Dawson, Jno, fmr
Deranger, E, blacks
Docksteader, Adam
Docksteader, Archb
Docksteader, Mrs D
Docksteader, D
Docksteader, G A, f
Docksteader, Jno
Edge, Hamilton, fm
Edge, Sml, fmr
Ferguson, Angus, fr
Ferguson, Archie, la
Ferguson, Jno, Hec
Fitzpatrick, Jno, re
Frembath, Jno, fmr
Hammond, Wm, fm

HERBERT CU
Real Esta
Agents, C
Grain sold by private tr

Hanbery, Hy, engin
Haney, Thos, fmr a
Hendrick, Robt fmr
Hinch, Jno, fmr
Isaac, Wm, fmr
Johnson, Wm, lbr
Kennedy, Wm, fishe
Knight, Eb, fmr
Legett, M, lbr
Legett, W C, fmr
Lindsey, lbr
Lockwood, Wm, fm
Martin, O, fmr
Mayo, P, fmr
McCannah, Jno, fm
McDonald, Alex, fm
McLaren, Mat, bric
McLaren, Wm, tea
McPherson, Danl, f
Mighton, Jos, fmr
Morgan, Thos, fmr
Morrison, Angus, fm
Nelson, D B, fmr
Nelson, Wm, fmr

NANAIMO
N DOBESON,
T W DOBESON,

Fraser & Chalmers, Chicago, Ills., U.S.A.,
MINING MACHINERY, CORLISS ENGINES, STEAM BOILERS AND METALLURGICAL PLANTS.

Chadwick, Jno, logger
Chesley, Chas, fmr
Christina, Ed
Christina, Wm, fmr
Corbould, A, fmr
Creighton, Jas, logger
Croft, Jas, logger
Dabach, El, contractor and fmr
Dawson, Jno, fmr
Deranger, E, blacksmith
Docksteader, Adam, fmr
Docksteader, Archb, fmr
Docksteader, Mrs D, hotelkpr
Docksteader, D, merchant and PM
Docksteader, G A, fmr
Docksteader, Jno
Edge, Hamilton, fmr
Edge, Sml, fmr
Ferguson, Angus, fmr
Ferguson, Archie, labr
Ferguson, Jno, Hector, fmr
Fitzpatrick, Jno, real estate agt
Frembath, Jno, fmr
Hammond, Wm, fmr
O'Brien, Jno, brickmkr
Olson, Wm, brickmkr
Parkinson, Wm, fmr
Patterson, A, logger
Redcliffe, Jno, fmr
Reed, Thos, fmr
Reid, Frank, fmr
Reid, Wm, teamster
Ritchie, Archb, fmr
Ritchie, Jas, fmr
Ritchie, Jno, fmr
Ritchie, Jno, teamster
Ritchie, Saml, fmr
Ritchie, Wm, fmr
Robertson, Alex, contractor
Robertson, Jas, labr
Robertson, Jno, labr
Robertson, Saml, fmr
Ross, Jno, logger
Scarr, Frank, fmr
Scott, Jas, fmr
Sheppard, Edgar, fmr
Sinclair & Carr, merchants
Sinclair, T F, merchant

HERBERT CUTHBERT & COMPANY,
Real Estate, Furniture and General Auctioneers, Commission Agents, Corn Merchants and Exchangers. Victoria, B.C.
Grain sold by private treaty in large quantities by sample.

Hanbery, Hy, engineer
Haney, Thos, fmr and brickmkr
Hendrick, Robt fmr
Hinch, Jno, fmr
Isaac, Wm, fmr
Johnson, Wm, lbr
Kennedy, Wm, fisherman
Knight, Eb, fmr
Legett, M, lbr
Legett, W C, fmr
Lindsey, lbr
Lockwood, Wm, fmr
Martin, O, fmr
Mayo, P, fmr
McCannah, Jno, fmr
McDonald, Alex, fmr
McLaren, Mat, brickmkr
McLaren, Wm, teamster
McPherson, Danl, fmr
Mighton, Jos, fmr
Morgan, Thos, fmr
Morrison, Angus, fmr
Nelson, D B, fmr
Nelson, Wm, fmr
Smeadly, Wm, fmr
Smith, Gus, mgr fish freezer
Smith, Jno, gardener
Spring, Albert, fmr
Spoule, Geo, fmr
Stephens, Jos, fmr
Stephens, Robt, fmr
Stony, Jno, fmr
Thomas, Jno, fmr
Thompson, Robt, fmr
White, Wm, brick layer and labr
Wilcox, M, fmr
Wilds, Chas, fmr
Williams, Alex, fmr
Wilson, J J, fmr

PORT MOODY.

POSTMASTER, JOSEPH TAYS.

Port Moody is situated at the head of Burrard Inlet in the Dominion and Provincial Electoral District of New Westminster, on the main line of

NANAIMO FOUNDRY,
N DOBESON,
T W DOBESON,
All Kinds of Repairs, Land and Marine.
Iron and Brass Founders and General Machinists.
NANAIMO, B.C.

The Hotel Victoria
On American and European plan. Artistically furnished. Exclusively first-class
Finest sample rooms in the Dominion free to commercial men.
Corner Government and Johnson Streets, Victoria, B.C.

Victoria Transfer Co., Ltd. The BEST HACKS at reasonable rates and quickest despatch.
21 and 23 Broughton Street, Victoria, B.C. Tel. 129.

the C. P. R., 12 miles from Vancouver. By the road it is six miles to New Westminster. It was formerly the terminus of the Canadian Pacific Railway, and as such made quite a boom. Property rose to a very high figure and some good buildings were erected. When the terminus was moved to Vancouver, Port Moody dwindled down in population. The bay is navigable for shipping of the largest tonnage, and affords good anchorage. However, even though Port Moody is not the terminus, it is still and always will be a thriving little place. It is the centre of a large lumbering business and has considerable farming country tributary to it. There are post, telegraph and express offices, two hotels, one store and public school, it is also connected by telephone with New Westminster. Fare from Vancouver, 65 cents. Port Moody is becoming quite a summer resort and watering place for the people of New Westminster. Being at the head of a long inlet, the water gets quite warm, affording excellent bathing of which due advantage is taken. At Barnard three miles below Port Moody, Messrs. Ross McLaren & Co. have erected a large saw mill. There is also an extensive brickyard here. Population about 150.

Armstrong, W H, logger
Bird, Albert, fmr
Butchard, Bruce
Butchard, Geo, fmr
Cote, James, fmr
Crouk, William, fmr
Davis, Jeff, fmr
Dockrill, Joseph, boat builder
Elson, Geo, bee keeper
Ems, John, section foreman
Hull, Stewart, section foreman
Johnston, John, logger
Johnston, John, junr, gentleman
Johnston, William, logger
Lehman, S W, gentleman
McCoskey, Geo, hotel prop
Moore, Allan, fmr
Murray, John, gentleman
Nolan, John, painter
Royal, William, logger
Scott, Col J S, hotel prop
Stevenson, J. fmr

Tays, Joseph, merchant and postmaster

PORT KELLS.

(Including Barnston Island.)

POSTMASTER, JOHN LATTA.

Port Kells is situated on the left bank of the Fraser River, about 12 miles from New Westminster; nearest telgraph and express office, Port Hammond; communication by rail and steamer; fare, by boat to New Westminster, 50 cents; mails 3 times a week.

There are large iron deposits near Port Kells. The principal industries are farming and brick making. Population, 100.

Alder, Henry, sr, land owner
Alder, Henry, jun, land owner
Alder, Percy, land owner
Anderson, Peter, rancher
Archibald, Thos, rancher
Armstrong, Thos, rancher
Bell, Rev W, incumbent, Surrey Centre
Black, Thos, fisherman
Blackwood, J H, lessee
Borrie, J, Messrs Hamboro & Co
Bossie, Jo, rancher
Boyd, Geo L, cpntr
Carroll, Bart, rancher
Carmichael, Fred A, rancher
Childs, Jas, rancher
Day, Wm T, rancher
Duark, Chas, rancher
Forster, Thos, MPP, rancher
Gillio, Jo M, rancher
Gowan, W E, rancher
Graham, R F, rancher
Hemborough, Thos, Hemborough & Co
Hemborough & Co Brick Works
Hicks, E, rancher
Hicks, H, rancher
Hicks, Wm, rancher
Hodder, John J, rancher
Jenkins, Wm, rancher
Kells, Henry, sen, rancher
Kells, Henry, jun, land owner
Latta, John, storekpr and PM
Layfield, Geo, rancher
Matthews, Zach, rancher
McClanahan, S, rancher
McClarty, Peter, rancher

THOMAS HARDY Next Crescent Hotel, Victoria Crescent, NANAIMO B.C.
Indigestive Pills THE CELEBRATED Female Corrective Pills IRISING BLOOD PURIFIER Purley Vegetable Preparations Cholera Mixture BOTANIC CHEMIST Pile Ointment

The Latest Improvements in Bookbinding and Paper Ruling. R. T. WILLIAMS, 28 Broad st., Victoria

VIEW ALONG THE LINE CANADIAN PACIFIC RAILWAY.

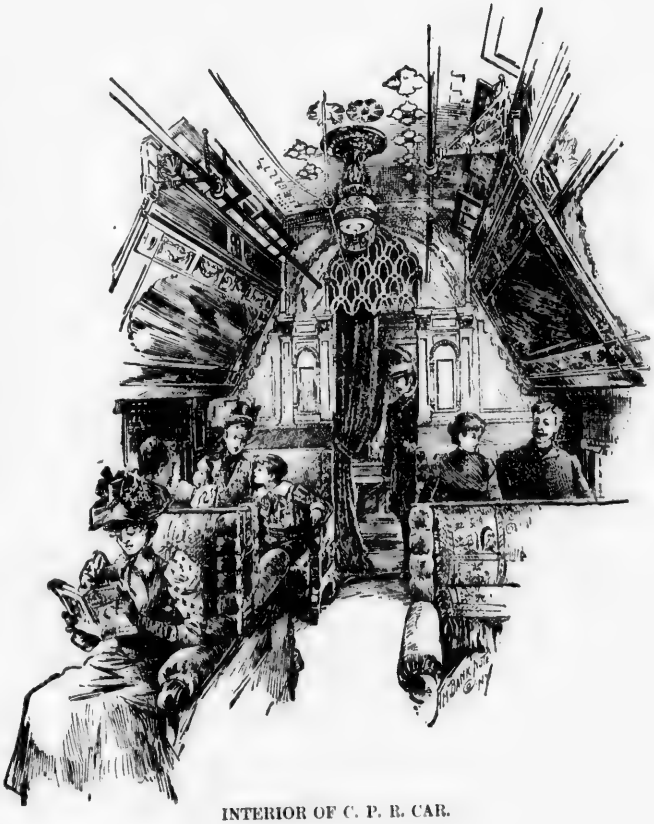

INTERIOR OF C. P. R. CAR.

F. G. RICHARDS, Jr. Real Estate Financial and Insurance Agent
No. 51 Yates St., Victoria, B.C.

McDonald, J J, rancher
Morgan, Wm, rancher
Page, Z D, rancher
Parks, Jo, rancher
Pearson, Robt, pensioner
Popplewell, J, potmaker
Robertson, J J, rancher
Routley Bros, ranchers
Speirs, Allan, rancher
Speirs, Jas, rancher
Speirs, Mary E, teacher
Stone, Geo, rancher
Stone, Wm, rancher
Stone, Ed, rancher
Sutherland, D C, rancher
Swanton, Louis, boomkeeper
Thomson, Peter, rancher
Toye, Wm C, shoemaker
Tyness, R W, rancher
Wilson, A, rancher
Wilson, J C, cpntr
Williams, L, Hemborough & Co
Worreld, F, brick works
Yorkson, E, rancher

town has a fire brigade, a brass band and a rifle company, also Church of England and Methodist Mission, with a home for girls; there is also a public school and hospital building, under the supervision of Dr. A. E. Bolton. Principal industry of the place, furs, lumber, oil and fish.

Alexander, J M L, stock raiser
Beavis, Miss E T, asst matron Girls' Home
Bolton, A E, MD, physician and surgeon
Brentzen, Hans, gardener
Brentzen, Henry, warehouseman H B Co
Brentzen, Paul, clk H B Co
Buker, Fayette, teacher Indian school
Caldwell, Miss L I, teacher Girls' Home
Clifford, C W D, mgr H B Co
Clifford, Mrs C M,
Constance, H J, mechanical teacher

The Leading Auctioneers in British Columbia
HERBERT CUTHBERT & COMPANY
Conduct Auction Sales of Farm Stock, Real Estate and Furniture

PORT SIMPSON.

(Formerly called Fort Simpson.)

POSTMASTER, CHAS. W. D. CLIFFORD.

This place was formerly an old fort of the Hudson Bay company, is situated on the northwest end of the Simphean Peninsula, in the Cassiar District, and is separated from the south end of Alaska by the Portland Inlet. The town is situated on a sloping hillside and has a population of 40 whites and 800 Indians; has a postoffice, mails arrive about the 5th and 20th of each month; distance from Victoria, 600 miles. There are four general stores and one hotel, viz.: Fort Simpson Hotel, prop, Mrs. Walter Williscroft. There is telephone connection with the Georgetown Mills, distance 7 miles; communication by steamer from Victoria twice a month. The

Boys Indian school
Crosby, Rev Thos, Methodist Missionary
Flewin, John, constable and Government agent
Hart, Miss Sarah L, matron Girls' Home
Hyde, Miss Mary
Lawrence, Miss, governess Dr Bolton
Lockerby, Gordon
Matthews, C L, boatbuilder
Mowat, A C, clk H B Co.
Spence, —, hospital nurse
Williscroft, Walter, hotelkpr

PRINCETON.

(See Nicola.)

POSTMASTER, J. F. ALLISON.

Princeton, is situated in the Valley of the Similkameen river, and is in the Electoral District of Yale

MACHINERY For the Sampling, Crushing, Stamp Milling, Concentration, Amalgamation, Chlorination, Lixiviation, Roasting, Smelting, Refining and Electrolytical Treatment of ORES
FRASER & CHALMERS, CHICAGO, ILLS., U.S.A.

WEILER BROS., The Leading Furniture Dealers, VICTORIA B.C.

Hudson's Bay Company Wholesale Grocers and Wine Merchants
VICTORIA, B.C.

MACHINERY for the Sampling, Crushing, Stamp Milling, Concentration, Amalgamation, Chlorination, Lixivation, Roasting, Smelting, and Electrolytical Treatment of Ores. FRASER & CHALMERS, Chicago, Ills, U.S.A.

Mining operations are on a small scale, but stock raising is the principle business in the valley.

Ah Luck, merchant
Allison, Edgar, rancher
Allison, John F, stockraiser
Allson, W, horse dealer
Bromley, John, rancher
Cole, Thos, rancher
Fay, Thos, rancher
Holmes, Walter, rancher
Jameson James, rancher
Jameson, Robt, rancher
Jameson, Walter, rancher
Jones, Henry, rancher
Lamout, Augus, rancher
Lands, Samuel, labr
Lorensetto, Peter, labr
McDougall, Wm, rancher
Pearce, Samuel, rancher
Qwong Yuen & Co, merchants
Tong, Sing, merchant

QUAMICHAN.

POSTMISTRESS, MISS FLORENCE JAYNES

In the Dominion Electoral District of Vancouver, and Provincial of Cowichan, situated about one and a half miles from Duncan station, the nearest telegraph and express office. Principal industry, farming. Population about 300; distance from Victoria 40 miles, fare $2.00.

Alexander, David, fmr
Alexander, David, junr, fmr
Alexander, James, fmr
Boulton, H C, gentleman
Cargill, Henry T, fmr
Davie, Hon. Theo., attorney-general
Dickson, Dr Lindsay F, physician and surgeon
Eaton, Chas J, fmr
Elkington, William H, fmr
Humphrey, John, cpntr
Irving, Claude, fmr
Jaynes, William Penn, merchant
Jaynes, Percy F, gentleman
Johnston, Hallyburton, fmr
Jones, William, teamster
Kingston, William, fmr
Leakey, Arthur, fmr
Leakey, Rev J H, rector Church of England
Leather, Simeon, Temperance Boarding House
Lemo, Ulric, fmr
Lomas, William H. Indian agent
Lomas, W A, fmr
Lomas, E T, fmr
Long, D G, fmr
Long, J, fmr
Monk, Alfred, labr
Morrison, Robert M, labr
Murphy, John, labr
Pitt, Sydney, fmr
Prevost, James C, gentleman
Robertson, William, fmr
Rondeault, Rev Father, Roman Catholic priest
Robotham, Capt John J C, fmr
Robotham, Miss, school teacher
Robotham, Mrs, widow
Simpson, Hardy, artist
Skinner, Mrs T J, fmr
Skinner, Ernest, surveyor
St Anne's Convent
Sister Superior, St Anne's Convent
Van Nevel, Rev Father, Roman Catholic priest
Wood, Thomas A, fmr
Woods, W A, gardener

QUEEN CHARLOTTE ISLAND.

(See Northwest Coast.)

Consists of three principal and several smaller islands lying due West from Port Simpson and Skeena River, about ninety miles, being separated from the Mainland by Hecate Strait, which is known to all coast navigators as very rough and stormy, and has been the scene of the loss of many a brave vessel and several lives. The water is shallow, the deepest being thirty fathoms, and in consequence the seas are short and and choppy. The largest island, Graham, lies north of the other two, named respectively Moresby and Prevost. The west end of Graham island is flat and sandy, and there is great scarcity of fresh water. Some white settlers and a few of the Indians have been raising cattle near Massett for the past ten years or so and now have quite a large band. Lower down the coast and to the southward the land appears better for agricultural purposes. In one

See Our Boys' Suits and Overcoats, the Best Assortment in the City. Prices Low. Quality Good.
B. Williams & Co. 97 Johnson Street, Victoria, B.C.

Fraser & Chalmers Chicago, Ills. U.S.A.
Mining Machinery, Corliss Engines, Steam Boilers and Metalurgical Plants.

place, I am told, from 5000 to 7000 acres of land, with black loam soil from four to five feet deep have not yet been seized by the land grabbers. Coal deposits have been struck in the higher ground on Graham Island. Moresby Island is separated from Graham by what is known as Skidegate channel, which runs dry in some places at low tide. Coal deposits abound on Moresby Island, and years ago a very rich quartz lead paid the Hudson's Bay Co. several thousand dollars in gold.

QUESNELLE.

POSTMASTER, ARCH'D MCNAUGHTON.

Quesnelle, in the Dominion Electoral District of Yale-Cariboo and Lillooet and Provincial of Cariboo, is beautifully situated at the confluence of the Quesnelle and Fraser Rivers, it is reached by weekly stage from Ashcroft station on the C. P. R., distance 225 miles, fare $37.00. Mails weekly, has a telegraph and express office, (B. C. Express Co.) Nearest banking point, Kamloops. There are four general stores, two hotels, viz: Occidental, Golden Eagle and one church, Episcopalian, also a school. The Hudson Bay Co.'s Post makes Quesnelle a centre for collecting furs from the surrounding districts and does a large boating business with other posts up the Fraser. The farmers around and below Quesnelle supply all the farm produce consumed by the miners around Barkerville. Messrs. Reid & Johnston's flour mill is situated here. Government agent and road superintendent Jas. H. St. Laurent, telegraph operator, J E. Bowron. Population 150

Aguayo, Jos, packer
Baker, August, fmr and teamster
Barlow, Abraham, JP, fmr
Beach, Benjamen, labr
Belanger, Gabriel, prop Golden Eagle Hotel
Belanger, Donat, labr
Blair, Chas, labr
Blair John, labr
Blair, John H, labr
Blair, Robt, engineer
Bohannon, S H, fmr and butcher
Bouchie, Edward, labr
Bouchie, Wm, sr, ferryman
Bouchie, Wm, jr, labr
Bowron, J E, telegraph operator
Boyd, John, fmr
Boyd John C, accountant H B Co
Brown, Jos; fmr
Carson, Alfred, fmr and blacksmith
Clarke, Geo B, engineer and clerk
Conklin, George, miner
Craig, James, labr
Cummings, James, cpntr
Davis, H F, fur trader, Peace River
Deacon, James, miner
Deschamps, Antoine, miner
Deschamps, Benj, fmr
Downes, Stephen, fmr
Duclos, Exis, fmr
Duclos, Geo
Ewing, William, labr
Fleming, John, labr
Frasers, James A, school teacher
Golden Eagle Hotel, G Belanger, prop
Gravelle, Jerry, labr
Hagarty, M M, butcher
Hudson's Bay Co, A McNaughton, mgr
Johnston, Geo C, miner
Johnston, John W, miner
Johnston, Wm Albert, mill owner and fmr, Reid & J
Laronde, Chas, packer
Lock, Alexr, stage driver
Maxwell, Thos, miner
McCormish, M, labr
McDonald, D W, carpt
McIntosh, Allan, labr
McLean, John, prop Occidental Hotel
McLeese, John, miner
McNaughton, Arch, mgr Hudson's Bay Co and postmaster
McNeil, Theophile, lbr
McPhail, Angus, miner
Middleton, Robt, fmr
Moffat, Harry, fmr
Moffitt, Charles, teamster
Occidental Hotel, John McLean, prop
Olsen, Andrew, fmr
Oriollie, Maurice, miner
Parker, William, stage driver
Patterson, James E, labr
Pickard, Geo, fmr
Reid & Johnston, Cariboo roller, saw and shingle mills
Reid, Hon James Sen., general

The HOTEL VICTORIA
On American and European plan. Artistically furnished Exclusively first-class
Finest sample rooms in the Dominion free to commercial men.
Corner Government and Johnson Streets, Victoria, B.C.

NANAIMO FOUNDRY, Iron and Brass Founders and General Machinists.
T DOBESON
N W DOBESON.
All Kinds of Repairs. Land and Marine.
NANAIMO, B.C.

Open Day and Night. **Victoria Transfer Co., Ltd.** Largest in the Provin
21 and 23 Broughton Street, Victoria, B.C. Tel. 120.

THOMAS HARDY Next Crescent Hotel, Victoria Crescent NANAIMO, B.C.
HRISING, the Celebrated Blood Purifier Female Corrective Pills
Indigestion Pills
BOTANIC DRUGGIST
Purley Vegetable Preparations
Cholera Mixture Pile Ointment

store and express agent
Robinson, James, miner
Robertson, Wm, blacksmith
Selems, George, miner
Shepherd, Edmund C, boat builder
Sheridan, Wm, labr
Staebler, Chris, labr
St Laurent, Jos H, Govt Agt and road superintendent
Therridn, Jean, labr
Thomas, Wm, labr
Vigeant, Domax, labr
Wallace, Alex H, fmr, 13 mile house
Yeats, Anthony, miner, Bonanza mine
Wah Lee, Chinese merchant
Yan Wan, Chinese merchant

QUESNELLE FORKS.

POSTMASTER, WM. STEPHENSON.

In the Dominion Electoral District of Cariboo Lillooet, and the Provincial of Cariboo, W. Stephenson, Government agent and mining recorder. This is one of the oldest mining camps in Cariboo District, being established in 1859, since which time there has been continuous gold mining carried on in the vicinity.

In 1864 the white miners had about deserted the camp for Antler, Williams and other creeks in that vicinity, the Chinese that were then following up the white men were not slow to take possession of the almost deserted town, which soon became a central point for their operations on the South and North Forks, as well as for a considerable distance down the main Quesnelle River.

During the last three or four years the white miners have been turning their attention to this part of Cariboo for hydraulic mining. At present there are several companies constructing ditches and preparing to to go into hydraulic mining very extensively, for which this section of Caribo is favorable, as where a supply of water can be obtained, hydraulic mining can be carried on from seven to eight months in the year.

Last year, 1891, the Government opened up a sleigh road from near the 150 Mile House to this place, thus all heavy material needed for mining can be sleighed in during the winter, and it is quite probable that this road will soon be improved into a wagon road. The distance from 150 Mile House to Quesnelle Forks is about 60 miles; there is also a good pack trail from Soda Creek to Quesnelle Forks, the distance is 54 miles.

There is a weekly mail, via 150 Mile House during the summer, Fortnightly during the winter, which is carried by the B. C. Express Company's stage from Ashcroft station, 190 miles; nearest telegraph office, Soda Creek; banking point, Kamloops. Population, 200.

Barker, John K, mines supt
Began, Frank, hotelkeeper
Bellmond, Joseph E, miner
Berrell, Andrew, miner
Bishop, Thos, miner
Burns, Jack, labr
Campbell, Alexander, miner
Champion, Jas, civil and mining engr
Fook Song Lung, gen trader
Gillespie, Isaac L, miner
Hepburn, John, miner supt
Hyland, Jas, labr
Johnson, Chas M, miner
Kin Fong, gen trader
Knight, Archie C, miner
Koster, John, miner
Kong Kee, gen trader
Law Quen, gen trader
McDonald, Angus, miner
McQuade, Hugh, miner
Metz, John L, trapper
Moore, Joseph, miner
Newell, Hiser, trapper
Peeler, Hiram, miner
Polleys, William, miner
Smith, John R, miner
Smith, William A, miner
Stephenson, Wm, Gov Agt and P M
Taylor, William, miner
Thermahlon, Theodore, miner
We Sang, gen trader

QUATHIASKI COVE.

POSTMASTER, ROBERT HALL.

See Duluth on Duncan Bay.

Eastern Tailor Made Suits To Measure. Fit and Finis Guaranteed.
See our Samples and Prices, B. WILLIAMS & Co, 97 Johnson s

E. G. RICHARDS, Jr. Real Estate, Financial and Insurance Agent. 151 Yates Street, Victoria, B.C.

QUILCHENA.

(Including Minnie Lake.)

POSTMASTER, ROBERT CHARTERS.

Quilchena, in the Dominion Electoral District of Yale-Kootenay and the Provincial Electoral District of Yale. It is chiefly an agricultural section, stock raising being its principal industry.

Mr. E. O'Rouke is proprietor of a commodious hotel, affording good accommodation,

A stage runs between Kamloops and Spence's Bridge, carrying the mail. Has a population of about 28.

Bent, Geo C, gentleman
Cavanah, Geo. fmr
Charters, Robt, merchant
Clark, Richard, labr
Currie, Donald, stockman, Minnie Lake
Currie, Duncan, laborer, Minnie Lake
Danah, James, labr
Earnshaw, Byron, stock raiser, Minnie Lake
Earnshaw, Henry J, stock raiser, Minnie Lake
Forsythe, Geo, labr
Guichon, Joseph, stock raiser
Graves, Thomas H, labr
McEachern. Alex, fmr
McLachlin, John, labr
McRea, Geo, cpntr
O'Rouke, Edwd, hotelkeeper
Owen, A H, cpntr
Riley, Peter, labr
Smith, Frank, labr
Smolett, Joseph, labr
Stott, Stanley B, labr
Williams, Edwd, stock raiser, Minnie Lake

Mail Orers
For all kinds of Book, Commercial and General
Job Printing
Carefully and Promptly Attended to by the
Victoria Printing Company,
47½ Government Street, VICTORIA, B.C.

Go to WOODS & GAMBLE, NEW WESTMINSTER, B. C., for City and Farm Property. Also Loans on Mortgages.

Interior Woodwork Office and Bar Fittings Made to Order by WEILER BROS.

Revelstoke Steam Brewery BREWERS of FINE ALES & PORTERS
O. H. ALLEN, Prop.

Central Hotel Revelstoke, B.C. First-class accommodations. Fire proof safe at disposal of Guests. 'Bus meets every train and steamboat.
ABRAHAMSON BROS., Props.

REVELSTOKE.

POSTMASTER, F. B. WELLS.

Revelstoke, in the Dominion Electoral District of Yale-Kootenay and Provincial of West-Kootenay, on the main line of the Canadian Pacific Railway, at the second crossing of the Columbia river. It is one of the Divisional points of the C. P R., and the Company have a large round house, workshops, boarding and other houses. It is also a supply centre for the West Kootenay District. The Columbia and Kootenay Navigation Co's steamers make two trips a week from Revelstoke to Little Dalles, connecting with the Spokane and Northern Railway, also calling at Sproat's Landing at mouth of the Kootenay river and all intermediate ports. Twelve miles below the town the Columbian expands into the beautiful Arrow Lakes, and is navigable southward to the International Boundary. Revelstobe is 379 miles from Vancouver. Fare $18.95. There is a post, money order, telegraph and express office, also a telephone system with central office in full work. The town was formerly known as Farwell, named after a well-known engineer, who located a townsite here. Geographically Revelstoke is well situated to become a town of importance. There is a large smelter erected here, sawmill, capacity 20,000 feet per day, large brick yard, and is the head quarters for several mining corporations. The town is well supplied with good stores of all classes also hotels, churches and schools. Population about 500.

Abrahamson Andrew, Abrahamson Bros
Abrahamson Bros., Central hotel
Abrahamson, Chas, Abrahamson Bros
Abrahamson, John, Abrahamson Bros
Adair, Edward, mill hand
Ahlin, Fred, waiter
Allen, O. H, brewer
Allen, Raymond, cpntr
Anderson, H M, fireman CPR
Anderson, Chas, miner
Anderson, D, miner
Anderson, Paul, miner
Armstrong, A, miner
Armstrong, Jas, mill hand
Anolak, K,labr
Arthur, Richard, mill hand
Barber, J Guy, watchmaker
Barchard, E E, mining engineer
Barth, Mat, fmr
Beckerton, S, shoemaker
Belleck, Wm, wiper CPR
Belligarrd, S, gardener
Beeton, Hugh, mill hand
Bennison, A, keeper CPR
Bourne, Bros, general merchants
Bourne, Frank H, Bourne Bros
Bourne, H J, Bourne Bros
Boyd, Geo, mill hand
Boyd, John, mill hand
Brennan, M, bridge foreman
Brewster, J T, agent CPR
Brown, H A, prop Union Hotel
Brown & Clarke, Columbia House
Brown, Wm, Brown & Clark
Brownrigg, John, labr
Brownrigg, J W, jobber
Buck, H, labr
Burgasord, A, mill hand
Bushby, F, baggageman CPR
Cadman, Thos, rancher
Caldwell, John, cpntr
Campbell, Dr J, mgr smelter
Carrington, Wm, millwright, builder and contractor
Cavson, W, oiler CPR
Central Hotel, Abrahamson Bros
Chapman, H, engineer
Christie, E G, clerk Kootenay steamers
Christie, F G, agt Kootenay & Columbia Mfg Co
Clarke, Mrs Barbar A, Brown & Clark
Clarke, John E, mill hand
Colby, Albert, mill hand
Columbia House, Brown & Clark prop
Columbia and Kootenay Steam Navigation Co, F G Christie agent
Columbia River Transportation Co, S F Hume & Co agts
Cooney, Wm, purser
Coursier, Mrs H N, millinery
Coursier, Henry N, gen merchant
Court House
Cowan, Wm, Victoria Hotel
Cowan, D, clk Victoria Hotel
C P R Telegraph, J L Smith operator
Craige, W F, timekpr CPR
Cranston, John
Crawford, James, fmr
Crowle, S B, fmr
Cunningham, Arthur, mill hand

Blank book Manufacturer R. T. WILLIAMS, 2 Broad street, VICTORIA.

Revelstoke Stear

Dagg, Richard, labr
David, Morgan, book
sawmill
Debrule, Henry, wip
Dolan, Joseph, rancl
Donnelly Hamilton,
Donnelly. Joseph, m
Donnelly, Z, mill ha
Donohoe, Thos, mill
Douns, Thos, miner
Dow, Alexander, tur
Dupare, John, wood
Edgar, Wm F, mine
Edwards, N T, mine
Evans, W, hunter
Fahoi, W, mill hand
Fahoi, Thos, mill ha
Ferguson, J, mill ha
Ferguson, Dave, labr
Flege, Wm, mill ha
Fleming, William, b
Fleming, Robt, wipe
Fletcher, E, cpntr
Foley, Jeremiah, sec
Forsland, A, boatma
Foster, Jas, turner
Francis, E W, photo
Francis, E J, printer
Fraser, Fred, bridge
Granat, G, labr
Grant, John, mill ha
Gilker & Wells, gen
Glenn, Norman, wipe
Glenn, Wm, woodma
Greely Creek Shingl
tine mgr
Green, Robt, ranche
Groupe, Isaac, mill
Haig, T L N P, brok
Haley, Wm, driver C
Hamilton, Orange, l
Hamilton, Thos, Sen
Hautala, H, labr
Haskins, J W, miner
Hetherington, John,
Hetherington, Willia
Hector, John, boatm
Hellstrom, John, co
Hill, John rancher
Hill, Samuel, ranche
Hodges, M, miner
Hoedich, A H, assay
Holden, Chas, miner
Holden, Solomon, m
Horn, Thos E, miner
Howson, R, builder
Hunker, Andy, mine
Hull Bros & Co, but

NANAIMO
T DOBESON,
A W DOBESON

Revelstoke Steam Brewery *Brewers of Fine Ales and Porters*
O. H. ALLEN, Prop.

Dagg, Richard, labr
David, Morgan, bookkeeper Revelstoke sawmill
Debrule, Henry, wiper CPR
Dolan, Joseph, rancher
Donnelly Hamilton, mill hand
Donnelly. Joseph, mill hand
Donnelly, Z, mill hand
Donohoe, Thos, millwright
Douns, Thos, miner
Dow, Alexander, turner
Dupare, John, woodman
Edgar, Wm F, miner
Edwards, N T, miner
Evans, W, hunter
Fahoi, W, mill hand
Fahoi, Thos, mill hand
Ferguson, J, mill hand
Ferguson, Dave, labr
Flege, Wm, mill hand
Fleming, William, butcher
Fleming, Robt, wiper CPR
Fletcher, E, cpntr
Foley, Jeremiah, section foreman CPR
Forsland, A, boatman
Foster, Jas, turner
Francis, E W, photographer
Francis, E J, printer
Fraser, Fred, bridge tender
Granat, G, labr
Grant, John, mill hand
Gilker & Wells, gen merchants
Glenn, Norman, wiper CPR
Glenn, Wm, woodman CPR
Greely Creek Shingle Co, John Valentine mgr
Green, Robt, rancher
Groupe, Isaac, mill hand
Haig, T L N P, broker
Haley, Wm, driver Columbia House
Hamilton, Orange, labr
Hamilton, Thos, Senate saloon
Hautala, H, labr
Haskins, J W, miner
Hetherington, John, labr
Hetherington, William, gardener
Hector, John, boatman
Hellstrom, John, contractor
Hill, John rancher
Hill, Samuel, rancher
Hodges, M, miner
Hoedich, A H, assayer and anaylst
Holden, Chas, miner
Holden, Solomon, miner
Horn, Thos E, miner
Howson, R, builder and undertaker
Hunker, Andy, miner
Hull Bros & Co, butchers
Hume, C B, & Co, gen merchants
Hume & Cowan, steamboat owners
Ideal Salooon, Wm Haley prop
Innes, Alex, sawyer Revelstoke mills
Innes, Joseph, mill hand
Irvine, Geo, labr
Kady, John, labr
Kadley, Thos, section foreman
Kennedy, Peter, mill hand
Kelley, J M, MPP
Kelley, M, roadmaster
Kemm, Rev J C C, Church of Eng
Kirby, Wm, miner
Kirkup, John, constable and mining recorder
Kirkup, Wm, stoves and tinware
King, Josh, mill hand
Kons, August, mill hand
Kootenay, Star, H M McCutcheon pub
Laforme, Geo, packer
Ladner, Rev Chas, Methodist mnstr
Laing, Chas, labr
Lambert, Jas, printer
Lands, John, miner
Lampire, N, labr
Langrill, Harry, miner
Law, W J, merchant tailor
Lawrence, William, clk
Leatherbarrow, Chas, car inspector
Leclair, Chas, timekpr CPR
Lee, William, yardmaster CPR
Lester, Thos, cpntr
Lewis, Oliver, baker
Lewis, Percy, clerk
Lewis, Thos, jr, blacksmith's helper
Lewis, Thos, sr, blacksmith
Lewis, E H, clerk
Lindmark, Chas F, of C B Hume & Co
Linquist, Capt Alex, Columbia River steamer
Lindley, William, sawyer
Lovewell, Henry, mill hand
Lund, Gus, miner
Lynot, Frank, night operator CPR
Makay, William, bridge tender
Mansell, E H, mining engineer
Marshall, J, butcher
Measley, Fred, miner
McCarthy, Thos, cook
McCarthy, Florence, CPR bdg hous
McCarthy, F & Co, butchers
McDonald, Archie, teamster
McDonald, Jas & Co, furniture dealers
McDonald, Jas, furniture dealer, McDonald & Co
McDonald, John, labr
McDonald, Lochie, miner
McLean, Dr Ernest, MD

Central Hotel
Revelstoke, B.C.
First-class accommodations. Fire proof safe at disposal of Guests. 'Bus meets every train and steamboat.
ABRAHAMSON BROS., Props.

NANAIMO FOUNDRY, Iron and Brass Founders and General Machinists,
T DOBESON, All Kinds of Repairs,
A W DOBESON Lnd and Marin...
NANAIMO, B. C.

Revelstoke Steam Brewery BREWERS OF FINE ALES AND PORTERS
O. H. ALLEN, Prop.

Central Hotel Revelstoke, B.C. First-class Accommodations. Fire proof safe at disposal of Guests. Bus meets every train and steamboat.
ABRAHAMSON BROS., Props.

McMann, Jas, mill hand
McMahon, Jas, mill hand
McDougle, Alex, mill hand
McKay, Angus, miner
McKinnon, Alex, miner
McKenzie, Wm, miner
McNeil, A, barber
McGilvrny, Dan, postman
Megoff, R, miner
Metcalf, Edward, mill hand
Moxley, Jas, rancher
Miller, Thos, wiper CPR
Munn, Neil, mill hand
Nagle, G B, miner
Needham, Harry, clk Columbia river steamer
Needham, Samuel, gardener
Neilson, John, packer
Nelson, John, driver Victoria Hotel
Northy, R W, editor Kootenay Star
Norlians, Chas, miner
Oberg, Chas, cook
Odell, Thos, miner
Park, Andy, miner
Peterson, Peter R, gardener
Pitchard, Edward, stovemaker
Phipps, W S, main store dept CPR
Picard, Ed, shoemaker
Piper, O, watchman smelter
Provost, William, mill hand
Raouch, John, teamster
Rathwell, Saml, miner
Richards, John, foreman
Ribbach, F A, wharfinger CPR
Reid, William, mill hand
Riddle, Jas, cpntr
Righton, Thos, rancher
Riley, Frank, cook
Robertson, Dan, sawmill mgr
Robinson, John R, Revelstoke Lumber Co
Robinson, Frank, accountant
Robson, Robt, baker
Roeser, C, assayer and smelter
Ross, Hugh, miner
Ross, Malcolm, miner
Rossibon, John, miner
Sanderson, Capt R, Columbia River
Sashaw, Harry, mill hand
Saunders, William E, mill hand
Scott, Albert, tinsmith
Schuyler, J, school teacher
Selkirk Shingle Mill, J C Stern & J Robinson props
Shaw, John, miner
Shaw, C E, real estate agt
Shaw, Jno, cpntr
Skinner, Joseph, wiper CPR
Smith, A A
Smith, A M, cpntr
Smith, J L, operator CPR
Smith, Edgar, mill hand
Smythe, H, wiper CPR
Spinks, Geo, miner
Spreadbarrow, Wm, mill hand
Stauber, John, miner
Steed, Thos, clk H N Coursier
Stone, Albert, cook, Stockholm House
Stone, John, prop Stockholm House
Sutherland, J P, mgr Hull Bros & Co
Switzer, Geo, sawyer Revelstoke Mills
Syder, E, wiper CPR
Tapping, Robt, contractor
Temple, C H, foreman mechanical dept CPR
Thomlison, William, clk
Thomas, Geo, baggageman
Thompson, F W, notary public and land agent
Tolmire, Joseph, barber
Trueberry, Geo, blacksmith
Tumrose, Chas, gardener
Vail, Jas, editor Kootenay Star
Valentine, John, mgr Greely, Shingle Coy
Vickers, Wm, fmr
Victoria Hotel, William Cowan prop
Wall, Wm, bridge foreman
Walker, Peter, miner
Walmer, Jacob, labr
Warren William, bridgman CPR
Watmore, Robt, asst roadmaster
Wells, F B, Gilker & Wells
Wells, Frank, postmaster
Wells, A, baggage man
White, Joseph, yardman CPR
White, J, cook
Whyte, J, switchman CPR
Whyte, Stephen, turner
Wilkinson, Law, car repairer
Williams, G H, druggist
Williams, Joseph, miner
Wilson, Joseph, mill hand
Wilson, Peter, fireman
Williamson, A, teamster

RICHMOND MUNICIPALITY.

For list of residents see Steveston, Lulu Island, Tera Nova, Sea Island and Eburne

This municipality in New Westminster District includes the islands at the mouth of the Fraser River,

See Our Scotch and English Tweed Suits for Men and Boys. B. Williams & Co. Clothiers and Hatters 97 Johnson St.

F. G RICHARDS, Jr. Real Estate, Financial and Insurance Agent
No. 51 Yates Street,
VICTORIA, B.C.

known as Lulu Island and Sea Island, together with all the small island and Sea Island, together with all the small islands contiguous to these two. It has been a municipality since 1880. It embraces an area of about 30,000 acres of land, of which every foot is the best agricultural land. The soil is a sediment, in most places covered with a black vegetable deposit and yields immense crops. Oats is the staple grain crop though considerable barley is also grown. Oats will average about 70 bushels per acre, although there are instances of 120 being grown. This land is all level, and requires both dyking to keep the water off, and thorough ditching to draw off the water already on. The first crop from a field will hardly pay for the trouble, but after that the yield is immense. Very little timber of any kind is found in the municipality, and that is in clumps. Root crops of all kinds yield abundantly. Fruit does well, but has not been grown to any extent, Mr. O. D. Sweet has 15 acres in orchard, which is just beginning to bear. Two new bridges have been built, connecting Lulu Island and Sea Island with the mainland. They are magnificent structures, built by the San Francisco Bridge Company. The two are only a few hundred yards apart; one connects Lulu Island with Sea Island, and the other crosses from Sea Island to the mainland. Both have a swing bridge for the accommodation of steamers. There are good roads all through the municipality. On Lulu Island three roads traverse the island from north to south, and three roads run east and west. On Sea Island one road runs lengthways of the island and one crossways, all connecting with the bridges. From the end of the Sea Island bridge, a splendid wagon road runs straight through to Vancouver, which forms the chief market for this district. There are eight canneries in the municipality: Ewen's cannery, D J Munn & Co., English & Co., Duncan & Batchelor, Garry Point Canning Co. (Windsor & Hobson), Rowan Bros. and the Richmond and Beaver canneries, owned by J H Todd & Son. During the season these give employment to a large number of men, principally, however, Chinese and Indians.

There is no land left unowned in the municipality, and it all commands a high price. Unimproved lands sell at from $25 to $100 per acre, while the cultivated land is held as high as $300 per acre. There are four post offices in the municipality, called Steveston, Lulu Island, Tera Nova and Eburne. Lulu Island post office is on the south side of Lulu Island, abopt three miles above Steveson. Sea Island or Tera Nova post office is on the north side of Lulu Island. North Arm or Eburne post office is on the mainland, and supplies mail to Sea Island.

The district is well supplied with both schools and churches. A company are proposing to build an electric railway from Vancouver to Steveston, thus traversing the whole length of the municipality. Should this be done it will materially benefit the settlement, although at present they have good communication. Stages run twice a day from Steveston to Vancouver.

For directory of this municipality see Steveston, Lulu Island, Sea Island, Tera Nova, North Arm or Eburne.

RIVERSIDE.

(Including Abbotsford.)

POSTMASTER AT RIVERSIDE, D. A. MORRISSY.

POSTMASTER AT ABBOTSFORD, FRANK MUNRO.

Riverside, which was formerly known as Matsqui, is situated on what is known as Matsqui Prairie, in the District of New Westminster, comprising about 10,000 acres of meadow land, which has all been well dyked. A large portion of this land was utterly useless before being dyked, but a company called the Matsqui Dyking company obtained about 6000 acres from the Government and an assessment from the settlers for building the dyke.

WOODS & GAMBLE, Land Surveyors, Real Estate, Insurance and Financial Agents,
New Westminster, B.C. P. O. Box 246.

WEILER BROS. Are Complete House Furnishers
The Largest Stock in B.C.

Machinery for Sampling, Crushing, Stamp Milling, Smelting and Refining Ores.
FRASER & CHALMERS, Chicago, Ills., U.S.A.

Hudson's Bay Company
AGENTS
Fort Garry and Benton County Flouring Mills

This work is now completed. The Dyking Company will sell their land in small farms of 80 or 100 acres, and in a short time this will be a flourishing settlement; nearest postoffice and telegraph, Matsqui, (Mission), distant 1½ miles; communication by steamer from New Westminster; fare, 50c.

Abbotsford, on the crossing of the Mission extension of the C. P. R. and the New Westminster and Yale wagon road, is a new townsite which has been laid off in this district, and lots are now on the market. The site has been cleared, Messrs. Rand Bros. of Vancouver, are the agents for the property.

Appleby, Leonard Shafts, fmr
Appleby, Herbert, fmr
Baiss, Jas, fmr
Baldwin, John, mgr Catholic Mission farm
Baldwin, Thos, fmr
Barns, John, fmr
Clark, Wm T, fmr
Conroy, P, fmr
Currie, J J, fmr
Downs, L, fmr
Dum, John, fmr
Fraser, J, fmr
Fraser, Wm, fmr
Glassey, James, fmr
Hawkins, E, fmr and stock rancher
Johnson, F, fmr
Joiner, John, farm hand
Kidd, Wm, fmr
Little, T G, contractor
Mackinlay, Wm Scott, fmr
Maclure, John, C P telegraph agent Matsqui office
Maclure, John, fmr and surveyor
Maher, Wm S, fmr
McCrimmon, Parker, fmr
McFarlane, —, fmr
McGillivray, D, fmr
Matsqui Indian Reserve
Matsqui Land Co
Monroe, Frank, fmr
Morrissey, E A, postmaster, gen mer and prop Riverside hotel
Murphy, John, fmr
Murphy, M, fmr
Nicholson, M, fmr and stock rancher
O'Farrell, Hy Percy, fmr
Page, H F, fmr
Purver, C T, fmr and dairy rancher
Purver, R E, fmr and dairy rancher
Riverside hotel, E A Morrissey prop
Scholefield Bros, fmr
Sim, Chas, John, fmr
Stevenson, Isaiah, fmr
Stewart, Thos, fmr
Sword, Colin Buchanan, MPP, JP, fmr
Thompson, T J, fmr
Vaclion, E, fmr

RIVERS INLET.

POSTMASTER, H. J. KIRKLAND.

A postoffice and fishing station on the Northwest Coast, in the Dominion and Provincial Electoral District of New Westminster; mails tri-monthly in summer and monthly in winter; nearest town, telgraph and express office, Nanaimo, 250 miles; communication by steamship from Victoria. There are two stores and two churches of the Methodist Mission. Principal industries, salmon canning and milling. Population, about 50.

Bainbridge, G, sawyer
Bernard, K, netman
Brett, Wm F, clk
Brewster, G H, canneryman
Brit Col Can'g Co, Ld, Kirkland, H J, mgr
Chambers, R, mill foreman
Drainy, T, blacksmith
Gibson, W H, teacher
Grant, S, bookkeeper
Henri, Frank, charcoal burner
Johnston, C, net boss
Kirkland, H J, mgr Brit Col Can'g Co, Ltd
McNeil, A, mgr Wanuck Pkg Co
McTavish, Geo S, bookkeeper
Nicholson, C M, canneryman
Pearson, Gus, net foreman
Pollard, W T, canneryman
Roxborugh, —, fishery inspector
Thorsen, T, ship cpntr
Wanuck Pkg Co, A McNeil mgr
Wilson, F, canneryman

ROBSON, B. C.

POSTMASTER, NOEL SICOTTE.

A railway and Navigation station in the Dominion Electoral District of Yale and Kootenay and Provincial Electoral District of West Kootenay,

R. T. WILLIAMS
BOOKBINDER AND BLANK BOOK MANUFACTURER
28 Broad Street, Victoria.

FRASER & CHALMERS, Chicago, Ills., U.S.A. Mining Machinery, Corliss Engines, Steam Boilers and Metallurgical Plants.

28 miles from Nelson. The principal industry of the place is railway and steamboat traffic. It has a telegraph and express office and one hotel, the "Robson," of which Mr. Louis Leveque is proprietor, but no general stores, churches or schools. Nearest banking point, Nelson, distance 28 miles, mals twice a week. Communication by rail and steamer, trains and boats twice per week. Steamer from Revelstoke, 150 miles. Fare, $5. Population about 25

Armstrong, Jas, railway foreman
Cochrane, A B H, rancher
Crawley, Miss Helen
Ebstrop, Chas, baggage master
Girard, Jos, farm labr
Hautila, Jacob, labr
Koala, Jacob, lbr
Leveque, Louis, hotelkpr
McBride, Jerry, fmr
McLaughlin, Wm, fmr
Meader, Wm, steamboat labr
Meader, Mrs W, laundry
Sicotte, Noel, postmaster and fmr
Telford, Wm, telegraph repairer
Thomas, Geo, railroad agt
Watmore, Robert, railroad master
Wilson, T L, car repairer
Wilson, John, fmr

ROCKFORD.

POSTMASTER, ROBERT SCOTT.

In the Dominion Electoral District of Yale-Kootenay, and Provincial of Yale. It is situated on the stage line running from Kamloops to Spences Bridge. Communication by stage; mails twice a week; nearest railway station, telegraph, express office and banking point, Kamloops, distance 35 miles. There are three churches, viz: Episcopal, Presbyterian and Methodist, one school, also a general store. The principal industries are stock raising, farming and mining. Population about 120.

Aird, Jas, fmr and stock raiser
Bullman, Mrs T, storekeeper
Bullman, Thos, fmr and stock raiser
Cameron, Wm, fmr and stock raiser
Clarke, Richard, labr
Clarke, Walter, miller
Collett, A, cpntr
Collett, Jos, fmr and stock raiser
Crake, Fred J, labr
Fraser, Geo, stock raiser and fmr
Fraser, John, stock raiser and fmr
Friskin, Wm, stock raiser and fmr
Friskin, Jas, stock raiser and fmr
Hunter, Thos, saw mill prop
Jones, Thos, stock raiser and fmr
Lander, J D, JP, stock raiser and fmr
Lander, W M, stock raiser and fmr
Lesley, Thos, labr
McDonald, W R, stock raiser and fmr
McKay, Wm, labr
McKillican, Jas, labr
McLeod, Jno, stock raiser
McLeod, Wm, stock raiser and fmr
Moore, B B, stock raiser and fmr
Moore, Jno, sen, gentleman
Moore, Jno, jun, stock raiser and fmr
Moore, Jos, stock raiser and fmr
Moore, Samuel, stock raiser and fmr
Morton, Albert, labr
Newman, B, gentleman
Newman, Jas, stock raiser and fmr
Newman, Thos, stock raiser and fmr
Nichols, Wm, stock raiser and fmr
Palmer, Wm, stock raiser and fmr
Palmer, W F, stock raiser and fmr
Peterson, John, stock raiser and fmr
Scott, Robt, P M, stock raiser & fmr
Scott, S, JP, stock raiser and fmr
Scott, W A, stock raiser and fmr
Smith, Albert, stock raiser and fmr
Tannahill, Mrs, stock raiser and fmr
Tannahill, John, stock raiser and fmr
Tannahill, Thos, stock raiser and fmr

ROCK CREEK.

POSTMASTER, THOMAS ELLIOT.

Rock Creek is 210 miles from Spokan-Falls and is in the Dominion Elecetoral District of Yale-Kootenay, and Provincial of Yale. Mails once a month via Okanagan Mission with which place there is communication by trail. Nearest telegraph and express office Marcus, Washington; nearest railway station, Vernon. Steamboat landing, Penticton, distance, 45 miles. It is one of the old mining camps of British Columbia and has two general stores and one hotel kept by John Hook, which affords accommodation for prospectors. It has a population of 150.

Finest Sample Rooms in the Dominion free to commercial men.

THE HOTEL VICTORIA

Corner Government and Johnson Streets.

The hotel is artistically furnished throughout, and is exclusively firstclass.

NANAIMO FOUNDRY, N DOBESON. T W DOBESON. All Kinds of Repairs. Land and Marine. Iron and Brass Founders and General Machinists. NANAIMO, B.C.

Victoria Transfer Co., Ltd. Check baggage to any part of the city. Their wagons and carriages meet all boats and trains
21 and 23 Broughton Street, Victoria, B.C. Tel. 129.

Buber, W C, fmr
Cameron. Hugh, merchant
Carmichael, D A, mir
Copeland, Jas, miner
Douglas, John. miner
Edwards, Wm, miner
Elliott, Thos, merchant and PM
Haddicud, Jas, saloon
Holt, Louis E, fmr
Ingram, Macy, fmr
James, Ed, miner
Johnson, Ole, miner
Lynch, Jas, miner
Mac Myn, Thos, fmr
Mac Myn, Wm, fmr
Nicholson, Hy, fmr
Ounkin, Wm, miner
Powers, Theo, butcher
Rose, Hy, blacksmith
Schofield, Jas, miner
Sidley. P G, J P and fmr

ROGERS PASS.

POSTMASTER, WM. CATOR.

In the Dominion Electoral District of Yale-Kootenay and Provincial of East Kootenay. A station on the main line of the C P R, 427 miles east of Vancouver. Fare, $31.35. Has a post and telegraph office, mails daily. Nearest express office, Glacier, banking point, Kamloops. Nearest town, Donald, 32 miles. Revelstoke is distant 48 miles west. There is one hotel, Jno Rouke, prop. Principal industry, railroading. Population about 30.

Armstrong, Jas, watchman
Bourke, John, Queen's Hotel
Booth, Thos, watchman
Cadden, Wm, watchman
Connacher, Jas, engr
Cator, Wm, agent
Elson, Robt, brakeman
Foster, Jas, turner
Grimes, H W, brakeman
George, Edwin, section man
Harvey, Thos, section man, Bear Cr
Hardington, Jas, car repairer
Jeffreys, Albert, section man
Jostin, Chas, watchman, Mountain Cr
McNeil, Jas, wiper, CPR
McMahon, Thos, foreman extra gang
McDonald, John, blacksmith
McLeod, watchman, Stony Cr
Needham, Thos, fireman
Nelson, Sam, section man
Nolan, Edw, watchman, Raspberry Cr
Newman, Geo, foreman extra gang
Pirie, Thos, watchman, Surprise Cr
Stevenson, F, line repairer
Stewart, W, section man
Stevens, A J, night operator
Sweeny, Thos, fireman
Smith, Jas, section man
Sutton, Chas, watchman, 18 shed
Vago, Frank, coal man
Williamson, W, watchman, Ont Bank
Weeks, Fred, wiper

ROSS PEAK SIDING.

In the Dominion Electoral District of Yale-Kootenay, and Provincial of West Kootenay, 416 miles from Vancouver. Fare, $20.80. There is no operator here now, and only three section men. Section foreman's name is Briglio, C; other two are Finlanders, names unknown.

RUBY CREEK.

(See St. Elmo.)

A flag station on the main line of the C. P. R., 82 miles from Vancouver, in the Dominion Electoral District of Yale-Kootenay, and Provincial of Yale; fare from Vancouver, $4.10. For list of residents see St. Elmo.

SALT SPRING ISLAND.

POSTMASTER, JOEL BROADWELL.

Salt Spring Island, formerly called Admiral Island, is of considerable extent, being nearly 15 miles in length, and seperating Stuart Channel from Trincomolie and Swanson Channels. It is in the Dominion Electoral District of Nanaimo, and Provincial of Islands. Mails twice a week; nearest town and banking point, Nanaimo, 35 miles; nearest telegraph and express office, Chemainus, 8 miles; communication by steamer to Victoria, 45 miles; fare, $2; from Nanaimo, 35 miles; fare, $1.50. There are steamboat landings at Vesuvius and Burgoyne Bays and Beaver Point.

It derived its name from the fact of sev-

THOMAS HARDY, Next Crescent Hotel, Victoria Crescent, NANAIMO, B.C. BOTANIC DRUGGIST
Indigestion Pills Cholera Mixture IRISING—the celebrated Blood Purifier Female Corrective Pills File Ointment Purley Vegetable Preparations

See Our Mackintoshes, Melissa and Rigby, Waterproofs, Umbrellas, Etc. 97 Johnson St. B. Williams & Co

F. G. RICHARDS, Jr. Real Estate, Financial and Insurance Agent
No. 51 Yates Street,
VICTORIA, B.C.

eral salt springs being found on the Island. Ganges Harbor, on its eastern side and Fulford on the southeast, are good ports. The southern portion of the Island is composed of a lofty ridge of mountains, over 2000 feet high. Mount Baynes is very remarkable, being observed a long distance off and is about 2000 feet high, while its southern wall is perpendicular. The principal industry is farming. It is mostly a thickly wooded Island, but now having a large extent cleared for habitation and contains a population of about 400. There are four schools, three churches, viz.: Episcopal, Roman Catholic and Methodist, also three general stores and one hotel, kept by Mr. W. Stevens. The Island generally is a very beautiful place, while the land is very fertile.

Ackerman, Joseph, storekeeper, Burgoyne Bay
Ackerman, Joseph, jun, fmr, Burgoyne Bay
Anderson, Alfred C, fmr, Ganges harbor
Anderson, James D, fmr Ganges harbor
Arnold, Geo, fmr Burgoyne Bay
Beal, Walter W, fmr Vesuvius Bay
Berrow, Ambrose A, nurseryman, Vesuvius Bay
Bettis, Samuel J, builder Ganges harbor
Bittancote, Estelon Jose, storekeeper Vesuvius Bay
Booth, John Paton, fmr Vesuvius Bay
Bridges, Wde R, fmr Vesuvius Bay
Broadwell, Joel, fmr Vesuvius Bay
Brown, Douglas, fmr Burgoyne Bay
Brown, Percy Hull, fmr Vesuvius Bay
Caldwell, Henry, fmr Vesuvius Bay
Caldwell, William, stonecutter Vesuvius Bay
Carroll, James, fmr Vesuvius Bay
Cartwright, Arthur, fmr Burgoyne Bay
Castairs, Robt, fmr Beaver Point
Cawley, Thos, fmr Beaver Point
Chalmers, fmr Vesuvius Bay
Chivers, Jeremiah, fisherman Vesuvius Bay
Conway, Crate, fmr Burgoyne Bay
Cook, Alfred William, school teacher Burgoyne Bay
Cotsfood, William F, fmr Vesuvius Bay
Crate, Adolphus, fmr Burgoyne Bay
Davis, Levi, fmr Vesuvius Bay
Dukes, Geo J, fmr Burgoyne Bay
Dukes, Walter J, Vesuvius Bay
Epron, Geo, fmr Vesuvius Bay
Estes, Howard, fmr Vesuvius Bay
Fisher, Geo, fmr Burgoyne Bay
Foord, Fredk, fmr Burgoyne Bay
Fredison, Daniel, fmr Vesuvius Bay
Fry, Geo, fmr Burgoyne Bay
Furness, Geo, fmr Burgoyne Bay
Gives, Michael, fmr Burgoyne Bay
Gwynne, Arthur, fmr Vesuvius Bay
Gwynne, William A, fmr Vesuvius Bay
Halem, John, fmr Burgoyne Bay
Hamea, William, fmr Burgoyne Bay
Hampton, William, fmr Vesuvius Bay
Hanna, James, fmr Vesuvius Bay
Harrison, Ernest L, fmr Vesuvius Bay
Harrison, John A, fmr V B
Haskins, Edwin, fmr B B
Haslem, Rev B
Herd, Chas, fmr B B
Herd, Jas, fmr B B
King, Geo, fmr Beaver Point
Laking, Levi F, fmr V B
Lee, Edwd, fmr B B
Lucas, Ivor C, fmr V B
Luudz, Benjamin, fmr V B
Mahaffy, John, fmr V B
Mahon, Henry L, fmr V B
Mahon, Ross, fmr V B
Malcolm, Joseph, blacksmith V B
Mansell, Thos D, fmr V B
Maxwell, John, fmr B B
Maxwell, Richard, fmr B B
Maxwell, Samuel, postmaster B B
McDonald, Chas, fmr B B
McFadden, William, fmr V B
McLennan, Alexander, postmaster Beavor Point
Miller, John, fmr B B
Mouat, Thos W, fmr V B
Nightingale, Joseph, fmr B B
Nilson, Erric, fmr V B
Nilson, Nels, fmr V B
Nohanna, fmr B B
Norton, John, fmr V B
Olson, —, fmr V B
Olson, Chas, fmr B B
Peavine, John, fmr Beaver Point
Pellow, John, fmr B B
Pollard, Henry, fmr B B
Poppingburgh, Thos, fmr B P
Pottinger, Chas, fmr V B
Purdy, Raffles A R, school teacher V B

Insure With WOODS & GAMBLE,
Life, Fire, Accident and Marine. NEW WESTMINSTER, B.C. P.O. 246.

WEILER BROS., Victoria B.C. Are Agents for Crossley & Son's Fine Carpets.

Machinery For the Sampling, Crushing, Stamp Mining, Concentration, Amalgamation, Chlorination, Lixiviation, Roasting, Smelting, Refining and Electrolytical treatment of Ores
FRASER & CHALMERS, Chicago, Ills. Corliss Engines and Steam boilers.

Hudson's Bay Company Direct importer of Havana Cigars.
VICTORIA, B.C.

Purvis, Geo, fmr V B
Purvis, Percy, fmr V B
Raby, Chas, fmr B B
Raynes, Alfred, fmr B B
Raynes, Fredk, fmr B B
Roberts, John W, fmr B B
Robertshaw, Hugo, fmr V B
Robertson, William, fmr V B
Rogers, Henry, storekeeper B B
Roseman, Edwd J fmr V B
Ruckles, Henry, fmr B P
Russell, Chas, fmr B B
Sampson, Henry, fmr V B
Scott, W E, fmr V B
Scovill, John C, fmr V B
Scovill, Thos W, fmr V B
Scugve, —, gentleman V B
Shaw, John, fmr V B
Shaw, Robt, fmr V B
Shepard, Horace J, logger B B
Shepard, John S, fmr V B
Shmidt, William, fmr V B
Silverson, Geo, blacksmith V B
Smith, Frank, labr V B
Smith, John, gentleman V B
Smith, Louis, fmr B P
Smith, William, fmr V B
Sparrow, John C, fmr B B
Spikerman, Henry, fmr B P
Stark, Willis Otis, fmr V B
Stevens, Henry, fmr V B
Sweetsur, Chas, fmr V B
Tolson, Chas W, fmr V B
Trage, Theodore, fmr B P
Turcott, Fredk, fmr V B
Viddlar, John, fmr V B
Walch, John J, fmr B B
Walker, John, logger Salt Spring Isld
Walter, Arthur, fmr V B
Walter, Edwd, fmr V B
Whims, Clarke, fmr V B
Whims, William, fmr V B
Wilson, Alexander, blacksmith B B

SALMON ARM.

POSTMASTER, E. McGUIRE.

In the Dominion and Provincial Electoral District of Yale. A station on the main line of the C. P. R., situated about 63 miles from Kamloops, at the head of a body of water called Salmon Arm, from which the town takes its name. It contains two general stores and one school; also post, telegraph and express offices; nearest banking point, Kamloops; distance from Vancouver, 316 miles; fare, $15.80. The principal industry is farming. Population about 200.

Allan, J, fmr
Armstrong, R, fmr
Atchison, Thos, fmr
Ayelett, G, fmr
Blake, D M, fmr
Davis, Geo, fmr
Davis, R, fmr
Dobson, W, sec foreman
Dolan, Stephen, fmr
Fohlin, H, cook
Forrest, J, fmr
Fraser, H C, fmr
Goodridge, Miss F, school teacher
Gordon, H, fmr
Hall, Hy, fmr
Harris, C B, fmr
Hedgeman, A J, fmr
Hume, H H, conductor
Johnston, C, fmr
Lativen, K, sec foreman
Lund, J, fmr
Lund, J H, fmr
Magie, J, fmr
McGuire, A, fmr
McGuire, E, P M, and gen dealer
McGuire, J, fmr
McIntyre, Frank, fmr
McIntyre, W, fmr
Merrill, A, fmr
Miller, Wm, fmr
Murray, A, fmr
Noble, Thos, fmr
Owens, P, fmr
Palmer, A J, fmr
Paul, A, cook
Pearson, P M, fmr
Roe, John, fmr
Rumball, S, fmr
Settles, A, fmr
Shaw, Allan, fmr
Shaw, P, fmr
Shaw, T, storekeeper
Shaw, W W, fmr
Smith, J Stace, fmr
Summer, A, fmr
Tobin, J J, fmr
Wallce, W, fmr

SAMUEL ISLAND.

P. O. PLUMPER PASS.

Flannigan, Michael, fmr
Grey, Ralph Godfrey, gentleman

We Employ More Hands and More capital than all other Milleries in the Province.
R. T. WILLIAMS, 28 Broad Street, Victoria

Fraser & Chalmers, Chicago, Ills., U.S.A.,
MINING MACHINERY, CORLISS ENGINES, STEAM BOILERS AND METALLURGICAL PLANTS.

SARDIS.

POSTMASTER, A. S. VEDDER.

In the Dominion and Provincial Electoral District of New Westminster. The nearest town is three miles distant. It is about fifty miles from New Westminster, w l which there is daily communic tion by river steamer from Centreville. The settlement has three churches and two schools. Nearest telegraph and express office, Chilliwack. Nearest railway station, Harrison River, Canadian Pacific Railway, distant 8 miles. The principal industries are farming and dairying.

Arnold, Jos, fmr
Arnold, Robt, fmr
Bailey, Jas, cpntr
Barrett, John, fmr
Barrett, Wm, fmr
Barrett, Hy, blacksmith
Black, D Ross, fmr
Bradey, Jas, fmr
Bradey, Bon, fmr
Broomley, Wm, millhand
Brown, Geo fmr
Buche, Felix, fmr
Campbell, A, fmr
Campbell, A, mchnt
Chapman, J P, mason
Charlton, Geo, fmr
Clark, Lavina, Indian Mission teacher
Coatham, Jno, fmr
Crankshaw, P, fmr
Davis, C H, fmr
Diez, Jacob, fmr
Drummond, J, fmr
Dumvill, Theo, fmr
Elderkin, Laura, Indian Mission tchr
Finney, Chas, fmr
Fletcher, J H, fmr
Germaen, Jas, fmr
Gratton, Saml, fmr
Gibson, Jas, fmr
Hackett, Hugh, cpntr
Hood, Chas, fmr
House, John, fmr
Huff, Mark, fmr
Higginson, C T, fmr
Irwin, B A, fmr
Jackman, Jos, fmr
Jackman, Thos, fmr
Jones, Chas, fmr
Knight, Shelton, fmr
Lapum, J, fmr
Lee, Geo, fmr
Lee, Hy, fmr
Lock, Thos, fmr
Loyd, John, fmr
Lundell, Andrew, fmr
Matherson, A, fmr
Manning, D, fmr
McCumber, Levi, fmr
McGuire, Jas, fmr
McKenzie, A D, fmr
McLennan, N, fmr
Mennell, Arthur, fmr
Merser, Alex, fmr
Mercer, Robt, fmr
Miagley, C, fmr
Miller, Col, fmr
Mitchell, —,
Nelson, Thos, fmr
Newby, Wm, fmr
Nowell, John, fmr
Rainey, David, fmr
Rexford, A F, fmr
Ross, Edw, fmr
Schubert, C, fmr
Shardelow, John, fmr
Smith, P B, plasterer
Sommers, Miss F, Indian Mission tchr
Street, Arthur, fmr
Street, Chas, mill owner
Street, Herbert, mill owner
Tapp, Chas, fmr
Templar, Mrs J, Pub Sch teacher
Tesky, ———,
Tesky, Jos, fmr
Thompson, A, fmr
Thompson, J, fmr
Thompson, N, fmr
Thornton, Geo,
Thornton, W E A, fmr
Wardel, Edivan, fmr
Webb, Chas, fmr
Wells, Jas, fmr
Whittie, Thos, fmr

SATURNA ISLAND.

P. O. PLUMPER PASS.

Pike, Warburton M, gentleman
Wessel, John, fmr
Georgeson, Jas, lighthouse keeper

SAVONAS.

POSTMASTER, J. H. MACNAB.

Savonas, or Savonas' Ferry, is a station on the main line of the C. P. R.,

The Hotel Victoria
On American and European plan. Artistically furnished. Exclusively first-class.
Finest sample rooms in the Dominion free to commercial men.
Corner Government and Johnson Streets, Victoria, B.C.

NANAIMO FOUNDRY, Iron and Brass Founders and General Machinists.
N DOBESON, T W DOBESON
All Kinds of Repairs, Land and Marine.
NANAIMO, B.C.

Victoria Transfer Co., Ltd. The BEST HACKS at reasonable rates and quickest despatch.
21 and 23 Broughton Street, Victoria, B.C. Tel. 129.

THOMAS HARDY Next Crescent Hotel, Victoria Crescent, NANAIMO B.C.
Indigestive Pills THE CELEBRATED Female Corrective Pills IRISING BLOOD PURIFIER Purley Vegetable Preparations Cholera Mixture BOTANIC CHEMIST Pile Ointment

226 miles from Vancouver. Fare, $11.30. It is situated on Kamloops Lake, at the mouth of the Thompson River. Post, telegraph and express offices in town. Mails daily, east and west, nearest banking point, Kamloops. There are two regular trains daily. The scenery is very beautiful, while fishing and hunting are very good in the neighborhood. There are some good farms, also a store and one hotel, A. B. Ferguson is the prop. Stock ranching is the main industry. Population about 50.

Avoste, Domnic, rancher
Beaton, Neil, rancher
Brousseau, Louis, rancher
Bruce, Robt, miner
Conner, Chas, cow boy
Duffy, Patrick, rancher
Ferguson, Adam, hotel prop
Follett, Fred, C P R sec foreman
Follet, Wm, labr
Gotan, Peter, rancher
Gotan, Philip, gentleman
Grant, Jos, labr
Hardie, Alex, rancher
Hardie, Thos, rancher
Harris, Lewis, C P R sec foreman
Jane, Jno, mer
Leighton, Jas B, rancher
Livingstone, Wm, rancher
Macnab, J H, C P R station agent
McCartney, Samuel, mining engr
McVicar, Chas, C P R sec foreman
Middleton, John, C P R watchman
Moore, Thos, cowboy
Ord, John, miner
Pennie, Chas, rancher and fmr
Perrault, Francis, cowboy
Perrault, Nelson, cowboy
Ruxton, Capt Geo, rancher
Stuart, Robt W, rancher
Squires, Jas N, cowboy
Thomas, Abraham, rancher
Toomey, Danl, rancher
Williams, Richard, rancher
Wilson, Jnc, sen, rancher
Wilson, Jno, jun, cowboy
Wilson, Wm, cowboy

SEA ISLAND.

(Postoffice now called Terra Nova.)

POSTMASTER, KENNETH SWEET.

A country postoffice in Richmond Municipality; distributes mails for north-western part of Lulu Island and lower end of Sea Island. See Richmond municipality.

Abercrombie, Wm, farmhand, Lulu Ilsand
Abott, Geo, fmrhand, Lulu Id
Baxter, Wm, fmr, Sea Id
Bothwell, Jas, fmrhand, Lulu Id
Brock, John, fmr, Sea Id
Chromat, gardener, Lulu Id
Connolly, Alex, fmr, Sea Id
Connolly, John, fmr, Sea Id
Cornish, Chas, gardener, Lulu Id
Cousins, engineer, Sea Island cannery
Forrest, A, fmrhand, Sea Id
Foster, J R, McKay, F, Lulu Id
Garratt, B W, fmr, Lulu Id
Gordon, Robt, cpntr, Lulu Id
Grolo, Ezra, labr, Lulu Id
Haugh, Geo, fmr, Lulu Id
Herrett, E B, fmr, Lulu Id
Horne, T W, gardener, Lulu Id
Irvine, Robt, fmrhand, Lulu Id
Kennedy, Wm, fmrhand, Lulu Id
Ketcheson, Edwd, fmrhad, Lulu Id
Ketcheson, Royal, fmrhand, Lulu Id
Martin, Angus, bathman, Sea Id
McDonald, Adam, fmr, Sea Id
McDonald, John, fmr, Sea Id
McGowan, bookkpr, Sea Isld Cannery
McKay & Foster, fmrs, Lulu Id
McLeod, Alex, fmr, Sea Id
McMyn, John, fmr, Sea Id
McRae, Alex, fmr, Eburne, P O
Mellis, James, fmr, Lulu Id
Nicoll, Wm, fmr, Sea Id
Parsons, Jonah, cpntr, Lulu Id
Rutherford, Robt, fmr, Lulu Id
Sea Island Cannery, Munn & Co prop
Shaw, James, fmr, Lulu Id
Sweet, Kenneth, postmaster, store
Thompson, James, fmrhand, Lulu Id
Vermilyea, Herbert, fmr, Lulu Id
Vermilyea, J C, fmr, Lulu Id
Vermilyea, Walter, fmr, Lulu Id
Waling, David, bridge cpntr, Lulu Id

SHAWNIGAN.

Situated on the E. & N. Railway, is the most southern sub-division of the Provincial Electoral District of Cowichan, and is in the Dominion of Vancouver. Nearest postoffice, telegraph and express office, Cobble Hill, 3 miles distant, connected

The Latest Improvements in Book-binding and Paper Ruling. R. T. WILLIAMS, 28 Broad st., Victoria

F. G. RICHARDS, Jr. Real Estate Financial and Insurance Agent
No. 51 Yates St., Victoria, B.C.

by telephone; E. & N. Railway, 28 miles from Victoria; fare, $1.50; steamer landing at Cowichan Bay, 8 miles distant.

A trip over the Esquimalt & Nanaimo Railway, and a stop at Shawnigan is one of the fashionable and most pleasant ways of spending a holiday that is most thoroughly enjoyed by Victorians and others from various parts of the Province. The magnificent lake, for which Shawnigan is famed, is about 10 miles long and 2 miles wide, nestled amongst the beautiful surrounding hills so characteristic of Vancouver Island. There is an excellent hotel in the vicinity of the lake with every accommodation suitable for pleasure and fishing parties.

The industry of this section of Shawnigan is the large saw mills of the Shawnigan Lake Lumber Co, which has a very large capacity, employing from 50 to 75 men. The lumber is sent by rail to Victoria, where it finds a ready market.

Armstrong, —, tally man
Bealey, Isaac, setter man
Boardman, H P, sawmill hand
Cameron, —, logger
Greer, B, mill foreman
Halhed, Richmond B, JP, gentleman
Haughton, Arthur C, fmr
Haughton, John E, fmr
Hern, Wm, mill engr
Howel, Harry, mill hand
Kelly, Hugh, night watchman
Keonig, Geo, hotel prop
Matthews, G J, sawmill hand
McKean, Chas E, fmr
McKinnon, Angus, sawmill hand
McKinnon, A D, sawmill hand
Morrison, Ewen, Shawnigan Lake Lumber Co
Morrison, —, logging camp foreman
Rodgers, Phil, sawmill hand
Taylor, G, sawmill hand
Welsh, Meade, sawmill hand

SHOPLAND.

POSTMASTER, JOHN S. SHOPLAND.

A country postoffice in the Dominion Electoral District of Vancouver and Provincial of Cowichan. Nearest railway station, telegraph and express office Duncan's, on the Esquimalt and Nanaimo railway, distant 4 miles. Mails three times a week, viz.: Monday, Wednesday and Friday. Shopland is one of the best agricultural districts on the Island. It has one church and a school. Population, about 60.

Bayette, Wm, fmr
Edgson, J W, fmr
Edgson, Milton, fmr
Edgson, M S, fmr
Flett, Peter, fmr
Flett, Mrs Wm, widow
Flett, J W, fmr
Hales, Mrs, widow
Lettice, Miss Edith, school teacher
May, Nicholas, fmr
May, Wm, fmr
Richards, Jos, fmr
Richards, Jos, jr, fmr
Richards, Lewis, fmr
Richards, Wm, fmr
Shopland, Jas, fmr
Shopland, John S, P M and fmr
Sutherland, Rev C H M, Methodist
Symons, Mrs H, widow
Symons, R D, fmr
Young, Mrs Hughes, widow

SHORTREED.

POSTMASTER AND TELEGRAPH OPERATOR, R. J. SHORTREED.

In the Dominion and Provincial Electoral District of New Westminster. It is 22 miles east from New Westminster and 13 miles from Langley. There is a post, telegraph and express office. Mails twice a week,

The Leading Auctioneers in British Columbia
HERBERT CUTHBERT & COMPANY
Conduct Auction Sales of Farm Stock, Real Estate and Furniture

MACHINERY For the Sampling, Crushing, Stamp Milling, Concentration, Amalgamation, Chlorination, Lixivation, Roasting, Smelting, Refining and Electrolytical Treatment of ORES
FRASER & CHALMERS, CHICAGO, Ills., U.S.A.

WEILER BROS., The Leading Furniture Dealers, VICTORIA, B.C.

Hudson's Bay Company Wholesale Grocers and Wine Merchants
VICTORIA, B.C.

every Wednesday and Saturday. Communication by stage twice a week to Langley. Shortreed has every prospect of having a railroad station in the near future, when the Northern Pacific pushes its way through to Vancouver. Farming, frit growing and hop raising are the principal industries, for which the soil is well adapted, being a clay loam. It has no churches, but services are held in the school houses, of which there are two. Population about 1,000.

Abra, Saml, fmr
Agar, Wm, fmr
Axford, A C, fmr
Axford, Wm, fmr
Bruton, Alex, sr, fmr
Bruton, Archy, fmr
Bruton, Jas, fmr
Bruton, Kenneth, fmr
Bertrand, Chas, fmr
Bertrand, Wm, fmr
Blair, Geo Irwin, fmr
Blair, Thos, fmr
Bomagayne, Fred, fmr
Broe, Andrew G, fmr and hop raiser
Broe, Jno L, fmr and hop raiser
Broe, Larse L, fmr and hop raiser
Buckley, Jas, fmr
Burnett, Jas, fmr and cpntr
Calbick, Jno A, fmr
Campbell, J C, fmr
Cawker, John, fmr
Cawker, Sam, sr, fmr
Cawker, Sam, jr, fmr
Collins, Henry, fmr
Coss, Wm, fmr
Cottell, Wm, fmr
Cox, Alex, fmr
Creighton, John, fmr
Dalrymple, Albert, fmr
Davis, Harry, fmr
Day, F B, fmr
Donnelly, Mrs Amanda, fmr
Duff, Jas, fmr
Dunnan, Jno, fmr
Gillespie, Jas C, fmr and sash and door maker
Gray, Jas, fmr and blacksmith
Gravis, Wm, fmr
Haines, Basil, fmr
Haines, Jas, fmr
Haines, John, fmr
Haines, W H, fmr
Hair, James, farm labr
Harkness, William, fmr
Hilts, Phillip, fmr
Hoff, Silas, V, fmr
Hoff, Willie S, fmr
Hounsonn, James, fmr
Howes, John C, farmer and telegraph repairer and electrician
Hunt, A J, fmr
Johnson, Joseph, fmr
Joseph, Stephen, fmr
Kingrose, Joe, fmr
Link, Angus, fmr
Linseth, Anton, fmr
Macnamara, J B, fmr
Matheson, Dan, fmr
McCohne, Chas, fmr
McDonald, John, fmr
McDowell, John A, fmr
McDowell, Miss Mary, teacher
McEwen, Mrs Mary, farmer widow
McGee, Robt E C, fmr
McGregor, J K, fmr
McIntyre, Mike, labr
McKenzie, Duncan, fmr
McNeil, Thomas, fmr
McVean, Hugh, fmr
McVay, David, fmr
Melrose, James, fmr
Miller, Chas, fmr
Miller, Miss Georgina, dressmaker
Miller, James, fmr
Miller, John, sr, fmr & bridge builder
Miller, John, jr, fmr
Mon, A K, fmr
Moore, Benjamin F, fmr
[illegible]ley, Samuel, fmr
[illegible]chison, Alex, fmr and mail carrier between Langley, Shortreed & Aldergrove
Nelson, N L, fmr
Ogilvie, Ernest, fmr
Ogilvie, W P, fmr
Oleson, Iran, fmr
Oleson, Swan, fmr
Packard, Chas, fmr
Patterson, Rev J W, methodist min
Perry, Mrs Jane, widow
Peterson, Swan, fmr
Poppy, D W, fmr
Poppy, Mrs, farmer widow
Read, Adam, fmr
Rich, Joseph B, fmr
Richardson, Alex McG, fmr
Richardson, David, fmr
Robertson, Miss Jennie, fmr
Robinson, Robt R, fmr
Rollings, William C, fmr
Shields, A, fmr
Shields, Julius, fmr

MACHINERY for the Sampling, Crushing, Stamp Milling, Concentration, Amalgamation, Chlorination, Lixivation, Roasting, Smelting, and Electrolytical Treatment of Ores. FRASER & CHALMERS, Chicago, Ills, U.S.A.

See Our Boys' Suits and Overcoats, the Best Assortment in the City
Prices Low. Quality Good.
B. Williams & Co. 97 Johnson Street, Victoria, B.C.

Fraser & C

SHUS

Shortreed, Miss Christ
Shortreed, Duncan, fm
Shortreed, Finlay, fmr
Shortreed, James, fmr
Shortreed, John, fmr
Shortreed, R, sr, fmr
Shortreed, R J, fa
postmaster, CPR tel
JP
Shortreed, Thomas, cp
Simpson, Jonathan, fm
Simpson, Miss M E, st
Simpson, Robt, fmr
Sloan, William, fmr
Spears, Samuel, fmr
Stangeland, Matt, fmr
Steel, Alfred, fmr
Steel, Fred, expressma
Stevens, Joel, fmr
Swanson, John P, fmr
Thompson, John, fmr
Thorburn, Robt, fmr
Tyre, John, fmr
Vannatta, Alex, fmr
Vannatta, W H, fmr an
collector
Walker, Mrs J, widow
Walker, James, fmr
Walker, John Thomas,
Walker, Sam R, fmr
Wallace, William, fmr
Ward, John, fmr
Warner, Gust, fmr and
Watson, Joseph, fmr
Wilson, J L, fmr and h

SHUSWA

POSTMASTER, ALEX.

Shuswap, in the Domi
District of Yale-Koot
vincial of Yale, is a
main line of the C. I
from Kamloops, 284 m
couver. Mails daily
graph and express of
boat landing. There
east and west per da
Vancouver $14.20.
stock raising are the
tries. There are two
two hotels and one sc
Population about 50.

Chase, Geo, fmr
Chase, Whitfield, fmr a
Coburn, F, labr
Coburn, Geo A, fmr

NANAIMO
T DOBESON
N W DOBESON.

Fraser & Chalmers Chicago, Ill's. U.S.A.
Mining Machinery, Corliss Engines, Steam Boilers and Metalurgical Plants.

Shortreed, Miss Christina, teacher
Shortreed, Duncan, fmr and carpenter
Shortreed, Finlay, fmr
Shortreed, James, fmr
Shortreed, John, fmr
Shortreed, R, sr, fmr
Shortreed, R J, farmer, merchant, postmaster, CPR telegraph agent & JP
Shortreed, Thomas, cpntr
Simpson, Jonathan, fmr
Simpson, Miss M E, stenographer
Simpson, Robt, fmr
Sloan, William, fmr
Spears, Samuel, fmr
Stangeland, Matt, fmr
Steel, Alfred, fmr
Steel, Fred, expressman
Stevens, Joel, fmr
Swanson, John P, fmr
Thompson, John, fmr
Thorburn, Robt, fmr
Tyre, John, fmr
Vannatta, Alex, fmr
Vannatta, W H, fmr and HM customs collector
Walker, Mrs J, widow
Walker, James, fmr
Walker, John Thomas, fmr
Walker, Sam R, fmr
Wallace, William, fmr
Ward, John, fmr
Warner, Gust, fmr and engineer
Watson, Joseph, fmr
Wilson, J L, fmr and hop-grower

SHUSWAP.

POSTMASTER, ALEX. MCBRYAN.

Shuswap, in the Dominion Electoral District of Yale-Kootenay and Provincial of Yale, is a station on the main line of the C. P. R., 33 miles from Kamloops, 284 miles from Vancouver. Mails daily. Has a telegraph and express office, also steamboat landing. There are two trains east and west per day. Fare from Vancouver $14.20. Farming and stock raising are the principal industries. There are two general stores, two hotels and one school. Population about 50.

Chase, Geo, fmr
Chase, Whitfield, fmr and hotel
Coburn, F, labr
Coburn, Geo A, fmr
Daniels, Alfred, pumpman CPR
Daniels, Robt, labr, CPR
Dempsey, D, labr, CPR
Gaze, J, fmr labr
Graham' T W, fmr
Haffman, Geo H, section foreman CPR
Jagoe, J B, fmr
Johnson, N, CPR watchman
Kelly, M, roadmaster CPR
Lavette, R, fmr labr
McBryan, A, postmaster and gen store
McBryan, P, fmr
McPherson, D G, fmr
Nass, James, hotel and store
Sullivan, Michel, gentleman
Watson, William, section foreman CPR

SICAMOUS.

POSTMASTER, FRED W. JORDAN.

In the Dominion Electoral District of Yale and Provincial of Yale is situated at the Northern end of Mara Lake. It is a station on the main line of the C. P. R, about 80 miles from Kamloops and 335 from Vancouver. It contains post, telegraph and express offices, one general store, also one hotel, Lake View, E. Forester prop. Mails daily, there are two trains per day, fare from Vancouver $16.75. Steamers start from here for Enderby and other towns in the Kootenay district. The principal industry of the place is farming and lumbering. Population about 50.

Anesly, F S, lumberman
Appleby, Lolmes, CPR
Campbell, Hugh, line repairer
Carlsay, F, section man
Fawcett, G, pumpman
Forester, Edward, hotel prop
Grant, Jos, shingle cutter
Gray, Thos, rancher
Geullytt, Jas
Hannah, Jos, foreman S & OR
Jordan, Fred W, P M and mgr Wood & Tunstall
Lund, Harry, fmr
Lunden, Chas, line repairer
Maxwell, Chas, lumberman
Mitchell, H W, lumberman
Moser, John, fmr
Murdock, Arthur, foreman S & OR
Murdock, Geo, fmr
Panula, A, section foreman CPR

The HOTEL VICTORIA
On American and European plan. Artistically furnished Exclusively first-class
Finest sample rooms in the Dominion free to commercial men.
Corner Government and Johnson Streets, Victoria, B.C.

NANAIMO FOUNDRY, Iron and Brass Founders and General Machinists
T DOBESON All Kinds of Repairs. NANAIMO, B.C.
N W DOBESON. Land and Marine.

Open Day and Night. **Victoria Transfer Co., Ltd.** Largest in the Province
21 and 23 Broughton Street, Victoria, B.C. Tel. 120.

THOMAS HARDY Next Crescent Hotel, Victoria Crescent NANAIMO, B.C.
THE SING, the Celebrated Blood Purifier
Female Corrective Pills
Indigestion Pills
BOTANIC DRUGGIST
Purley Vegetable Preparations
Cholera Mixture
Pile Ointment

Pulsiver, H, section man
Riley, Tom, foreman S & OR
Wood & Tunstall, gen merchants
Zettergreen, August, sec foreman CPR

SIDNEY ISLAND.

One and a half miles east of James Island, near the Saanich Peninsula

Graham, Thos, fmr
Graham, Wm, fmr

SKEENA RIVER.

(See Northwest Coast.

On this river there are seven canneries, viz: the Standard, Messrs. Robert Laidlaw and Capt. Irving props. Cunningham's Port Essington, R. Cunningham, proprietor, British American, The North Pacific, Anglo B.C. Packing Co., Ld., prop. Balmoral R. S. Byrne & Co., Aberdeen, Dempster, Turner Beeton & Co. All of which have a capacity of from 12,000 to 15,000 cases per annum.

British American, The North Pacific Anglo, B C Packing Co Ld prop
Balmoral, R S Byrne & Co
Aberdeen, Dempster
Inverness Cannery Co, Turner, Beeton & Co
Calgaren, Victor, fisherman
Conlon, Michael, boss fisherman
Copeland, Richard, fireman, str
Clow, W H, mgr
Dyoon, William, steward, str
Gilbert, Geo, engineer, str
Goss, Josiah, capt, str Standard
Graham, Allan, acct and storekeeper
Graham, William, fisherman
Haines, Chas E, fmr
Haines, Homan, fmr
Kelly, Chas O, fisherman
Johnson, Robt, engineer cannery
Johnson, Wm Robt, fisherman
Mills, Henry, fisherman
Round, Wm B, watchman cannery
Watt, Henry, fireman cannery

SKIDGATE.

(See Northwest Coast.)

Queen Charlotte Islands.

Robert Tennant has an oil refinery which pays from $7000 to $10,000 per annum and is known as the Skidgate Oil Refinery. At Clew, 45 to 50 miles from Skidgate, the Queen Charlotte Oil Co. have an oil refinery with a capacity of 45,000 gallons. This is its first year, but it is confidently expected it will be highly remunerative to its shareholders, Messrs. Oliver, Stapleton, W H, Smith, Capt. Samuel Williams, T Shotbolt, Thomas Scott and W H Dempster.

Amos, Thomas, fisherman
Carpenter, Noah, fisherman
Clyde, Edwin, labr
Edgar, Geo, asst Methodist missionary
McDonald, Wm, fisherman
Miller, Rev J, Methodist missionary
Stanley, Frank, fisherman
Stewart, James, fisherman
Tennant, Robt, Indian trader
Waller, Wm, fisherman

SOOKE.

SOOKE P. M. JOHN MUIR; EAST SOOKE P. M. JAS. KEILL; OTTER POINT P. M. EDWARD GORDON.

A thriving settlement 23 miles from Victoria, with a fine harbor called Sooke harbor, the most westerly settled agricultural section on Vancouver Island, facing the Straits of Juan de Fuca, with beautiful scenery on all sides, and lovely drives. It can be reached either by land or water, the road being macadamized all the way from Victoria. The distance by water is about 22 miles.

Being a favorite hunting ground, and abounding in deer, grouse, pheasants and quail, it is in the summer months or shooting season very lively. Fish are caught both in fresh and salt water, of different species. The soil is of a clayey loam and very fertile, all kinds of cereales, fruits and vegetables thrive well, the climate being milder than Victoria, and also very healthy, the air in summer being delightfully cool and refreshing, and in winter remarkably mild and enjoyable.

There are two schools for educational

Eastern Tailor Made Suits To Measure. Fit and Finish Guaranteed.
See our Samples and Prices, B. WILLIAMS & Co, 97 Johnson

F. G. RICHARDS, Jr. Real Estate, Financial and Insurance Agent. 151 Yates Street, Victoria, B.C.

purposes, and religious services are held periodically. Stage from Victoria, mails weekly. Nearest railway station Esquimalt, distant about 18 miles. Population 150.

East Sooke.

A postoffice in Esquimalt Electoral District and Dominion Electoral District of Vancouver, 26 miles by road and 22 by water from Victoria, the nearest Railway depot, telegraph, express office and banking point. Communication by livery, or stage which leaves Victoria postoffice once a week. Fare $1.50. Farming is the principal industry. Mr. Jas. Keill has a large cooperage here which does a thriving business. There is one school. Population about 60. Mails weekly.

Barney, D, fmr, E Sooke
Beasley, Chas, contractor, Sooke
Brevily, J B, fmr
Broun, C, fmr, E Sooke
Brown, Geo, fmr
Caffery, Mrs, fmr
Caffery, Jas jr, fmr
Campbell, Alex, fmr
Cartwright, Wm, fmr
Charters, W B, blacksmith, Sooke
Charters, Jno F, boiler maker
Cutler, Saml, fmr
Dales, Jos, fmr, E Sooke
Dales, J H, fmr
Fitzimmons, T, fmr, Sooke
Francis, H A, MD, fmr, E Sooke
Godtell, Adam, fmr
Heines, G, fmr, Sooke
Hewitt, Fleming, fmr, E Sooke
Keill, Jas., cooper and P M
Kemp, Richard, stock raiser, Sooke
Mann, Geo, bricklayer and contractor
Martin, Geo, school teacher
McGregor, G, road contractor
Milne, Ed, carrier
Milne, Hugh, fmr
Muir, B, lumber manufacturer
Muir, Jno, stock raiser
Muir, Jno S, cpntr
Murray, Jno, fmr
Murray, Thos, fmr
O'Brian, Clement, bridge builder
Oldershaw, Thos, fmr, E Sooke
Phillips, Wm, fmr, Sooke
Porrier, Jos, fmr
Runnum, Jno, fmr
Scarf, Oscar, fur trader
Shields, Ed, fur trader
Shields, Jas, fmr
Thrope, Jonas, stone cutter
White, A D, fmr

SODA CREEK.

POSTMASTER, ROBT. MCLEESE.

In the Dominion Electoral District of Cariboo, Lillooet, and Provincial of Cariboo. Is a picturesque village, fifty-five miles from Quesnelle, situated on the left bank of the Fraser at the lower end of navigation of the Upper Fraser River; communication by stage from Ashcroft and return from Barkerville. There are telegraph and express, post and money order offices, with weekly mails to and from town. A good flour mill, blacksmith shop, two hotels and general stores. Private residences can be supplied to families by the hotels if required.

It is the shipping point for the agricultural part of the Cariboo District being very centrally located for that purpose. A steamboat of over 300 tons has been making weekly and semi-weekly trips to Quesnelle, some 60 miles, carrying freight and passengers towards the Cariboo mines.

A good, steel cable ferry, with a large scow, has been erected, which is a great convenience to the farmers and tourists going to the Chilcoten country. It is a veritable "sportsman's paradise" for fishing and shooting, game of all kinds being plentiful.

The climate is simply perfection, both summer and winter, for invalids. A medical doctor (Dr. Jas. Clarke) has lately been permanently located here, which will make it more of a sanatarium than formerly. Population about 75.

Adamson, S, fmr and stock raiser
Arthur, W T, fmr and stock raiser
Bear, Henry, fmr and miner
Clarke, Jas, doctor of medicine
Collins, R A, fmr, stock raiser and mill owner
Crawford, H, fmr and stock raiser
Cummings, Frank, fmr and stock raiser

Interior Woodwork Office and Bar Fittings Made to Order by WEILER BROS.

Go to WOODS & GAMBLE, NEW WESTMINSTER, B. C., for City and Farm Property. Also Loans on Mortgages.

Hudson's Bay Company European and English Groceries, Wines and Liquors, Free and in bond

Woods & Gamble Land Surveyors, Real Estate and Financial Agents, New Westminster, B.C. P.O. Box 246.

Cummings, Jas, cpntr and contractor
Dunlevy, P C, gen'l mer and hotelkpr
Evans, Jas, labr and miner
Foyle, Chas, labr and miner
Harris, T D, fmr
Hawks, F J, fmr, stock raiser and mill owner
Hodge, H, fmr and stock raiser
Jones, John, fmr
Livingstone, Dougald, ship cpntr
Lucas, Alonso, clk and fur dealer
Lynes, John, fmr
Lynes, William, blacksmith
Mackin, John, fmr
McDonald, D W, cpntr and contractor
McIntosh, J D, telegraph operator
McLean, D A, fmr and dairyman
McLean, R A, fmr and stock raiser
McLeese, Robt, P M, gen mer and hotelkpr
Moffatt, John, fmr
Oaklyne, E D, fmr and stock raiser
Reed, T P, clk and acct
Salmon, John, fmr and stock raiser
Sellars, John, fmr and stock raiser
Sellars, Wm, fmr and stock raiser
Shaw, R L, fmr and stock raiser
Stewart, John, farm labr
Tappage, Alex, labr
Tappage, Babtist, farm labr
Towns, Chas, fmr and real estate dealer
Watson, John, fmr

SOMENOS.

POSTMISTRESS, MRS MARY JANE KIER.

One of the subdivisions of Cowichan District, is in the Dominion Elector-District of Vancouver and Provincial of Cowichan. It is purely a farming section, and the drives through this rural part of Vancouver Island are extremely charming. There are two churches, viz: one Church of England and one Methodist, two public schools and one general store. Population over 100. Nearest postoffice, telegraph and express office, Cobble Hill, 3 miles distant, E & N Railway, 28 miles. Fare $1.50. There is daily communication with Victoria and Nanaimo by train over the E & N Railway. The distance from Victoria is about 40 miles.

Armstrong, Hartley, logger
Bell, Angus I, clerk, MC
Bell, Hugh, fmr
Bell, John, fmr
Blyth, Alexander, fmr
Brown, W C, fmr
Campbell, J W, farm labr
Currie, Daniel, fmr and cpntr
Currie, John, fmr and cpntr
Davie, Samuel H, fmr
Davie, William, fmr
Drinkwater, Josh, fmr
Drinkwater, Wm., J.P., reeve, fmr
Evans, Henry, fmr
Evans, John N, fmr
Flett, James, jr, station agent E & N Railway
Greaves, Mrs, fmr
Hanson, A, fmr
Harrison, Horace R, fmr
Herd, Alex A B, cpntr
Herd, William, fmr
Holmes, Chas, fmr
Hooper, Elizabeth, fmr
Horne, R D, fmr and florist
Jones, James, fmr
Kier, J Geo A,
Kier, James, storekeeper
Kier, Joseph, fmr and mail carrier
Kier, Miss Mary
Kier, Mrs. A, postmistress
Lyle, Mrs A M, fmr
Martin, Jonathan, fmr
McIntosh, James, fmr
Mebius, Miss, school teacher
Mutter, Major, fmr
Norcross, Harold, farm labr
Norcross, James, fmr
Pearmine, Chas E, fmr
Robinson, Arthur, fmr
Skinner, Mrs
Smith, Michael K, logger
Smith, Robt S, logger
Smithe, Mrs William, widow
Tait, Mrs. widow
Watson, John, fmr
Wright, Ernest A, farm labr

SOUTH SAANICH.

For the various postoffices in the South Saanich District, see *Hagan*—Postmaster, James Hagan; *Heal*—Postmaster, Frederick Heal; *Sluggett*—Postmaster, John Sluggett; *Tugoose*—Postmaster, Frederick Tu-

Blank book Manufacturer R. T. WILLIAMS, 2 Broad street, VICTORIA.

MINING MACHI
FRASER & CHALMERS.

goose; *Young*—Pos
Young.
South Saanich, and
districts, which for
Saanich Peninsular,
ion Electoral Divis
District, and Provin
It is 8 miles dist
Saanich, and 13 mile
There is perhaps n
fords more beautif
this coast and the
with islands. The s
small bays and ind
an exceedingly pi
covered with small
with beautiful fish,
ing great sport for
Two splendid roa
whole peninsular
south, one of whic
East Saanich road a
West Saanich road.
fertile, and is well a
of all descriptions.
to the mild clima
raised. The hotels,
are several throughc
provide ample acc
all visitors, and are
and hunting ground
The educational fac
looked after, and r
are also regularly h
ous Christian denc
Saanich, Victoria
minster Railway
structed, traverse t
of this excellent pe
Visitors and tourists
would greatly enjo
drives and lovely sc
Stage from Victori
$1.00.
Alexandra, Chas, fm
dis
Alexandra, William,
st Lake dis
Alexandra, Henry, fa
rd Lake dis
Anderson, Geo Wm
nich rd Lake dis
Armstrong, W R, fm
Atkinson, Henry, p
Carey rd
Auckland, Wm, cpnt
nich Lake dis
Bartleman, Peter, b

NANAIMO
T DOBESON,
N W DOBESON

MINING MACHINERY, Corliss Engines, Steam Boilers and Metallurgical Plants.
FRASER & CHALMERS. Chicago, Ills., U.S.A

goose; *Young*—Postmaster, James Young.

South Saanich, and other suburban districts, which forms part of the Saanich Peninsular, is in the Dominion Electoral Division of Victoria District, and Provincial of Saanich. It is 8 miles distant from North Saanich, and 13 miles from Victoria. There is perhaps no place that affords more beautiful scenery than this coast and the waters studded with islands. The shore abounds in small bays and indentations. It is an exceedingly picturesque spot, covered with small lakes, teeming with beautiful fish, and also affording great sport for the huntsman. Two splendid roads traverse the whole peninsular from north to south, one of which is called the East Saanich road and the other the West Saanich road. The soil is very fertile, and is well adapted for fruits of all descriptions. Cattle, owing to the mild climate, are easily raised. The hotels, of which there are several throughout the district, provide ample accommodation for all visitors, and are near the lakes and hunting grounds.

The educational facilities are well looked after, and religious services are also regularly held by the various Christian denominations. The Saanich, Victoria and New Westminster Railway will, when constructed, traverse the entire length of this excellent peninsular.

Visitors and tourists visiting Victoria would greatly enjoy the beautiful drives and lovely scenery of Saanich. Stage from Victoria, 13 miles; fare, $1.00.

Alexandra, Chas, fmr Cook st Lake dis
Alexandra, William. expressman Cook st Lake dis
Alexandra, Henry, farm hand Saanich rd Lake dis
Anderson, Geo Wm, MPP, fmr Saanich rd Lake dis
Armstrong, W R, fmr N Saanich E rd
Atkinson, Henry, practical gardener Carey rd
Auckland, Wm, cpntr Royal Oak Saanich Lake dis
Bartleman, Peter, blacksmith S Saanich W R
Becker, Wm, farm hand, S Saanich W R
Belyea, A S, fmr Saanich rd Lake dis
Bernard, H R, cpntr Holand ave Lake dis
Bird, Chas, fmr S Saanich rd Lake dis
Burton, Frank, bricklayer Holand ave Lake dis
Black, John, fmr Saanich rd Lake dis
Blythe, David, farm hand E R Lake dis
Brackman, H, storekeeper N Saanich E rd
Brethour, Henry, fmr N Saanich E rd
Brethour, John, fmr N Saanich E rd
Brethour, Julius, supt of Govt rd N Saanich E rd
Brethour, Samuel, fmr N Saanich E road
Brethour, Wesly, fmr N Saanich E rd
Brooks, Henry, fmr S Saanich E rd
Brown, Robt, fmr S Saanich Cross rd
Brown, J G, contractor Wilkerson rd
Bryant, A D, fmr S Saanich E rd
Bull, Josiah, fmr Saanich rd Lake dis
Burry, David, fmr Saanich rd Lake dis
Butler, Claude, fmr S Saanich W rd
Butler, Wiliam, fmr S Saanich Cross road
Camp, John, hotel prop Prarie Tavern S Saanich
Campbell, R, labr S Saanich W road, Sluggett P O
Carey, J W, fmr Carey rd
Carey, J W, land surveyor Cary rd
Carey, M R, farm hand, Saanich road Lake dis
Castleton, Harry, painter Saanich rd Lake dis
Cavin, R S, blacksmith Granville ave Lake dis
Ceaser, Mrs Mary, nurse S Saanich old W rd
Christenson, Thos, labr Carey rd
Christmas, Rev Fred Gray, C of E minister St Stephens S Saanich and Holy Trinity N Saanich
Clark, Robt, fmr S Saanich E rd
Clark, J J, driver for Jemison Grocer Glanford road
Cogswell, O H, school teacher N Saanich E rd
Conner, Geo, farm land S Saanich E road
Cook, James, fmr Carey road
Copeland, Walter, fmr N Saanich E rd

The HOTEL VICTORIA Corner Government and Johnson Streets. Victoria, B.C.
Finest Sample Rooms in the Dominion free to commercial men.

NANAIMO FOUNDRY, Iron and Brass Founders and General Machinists,
T DOBESON, N W DOBESON. All Kinds of Repairs, Lnd and Marine.
NANAIMO, B. C.

Victoria Transfer Co., Ltd. Uniform Rates for Hacks and Baggage. Good Drivers, Horses and Vehicles.
21 and 23 Broughton Street, Victoria, B.C. Tel. 129

THOMAS HARDY Next to the Crescent Hotel, Victoria Crescent, NANAIMO, B.C.
THE CELEBRATED **IIRISING** BLOOD PURIFIER **BOTANIC DRUGGIST**
Indigestion Pills Female Corrective Pills **Parley Vegetable Preparations** Cholera Mixture Pile Ointment

Cooerdale, Geo, fmr Cross rd Lake dis
Coulter, David, fmr N Saanich E rd
Cox, Peter, farmhand S Saanich E rd
Crawford, Robt, labr N Saanich E rd
Crompton, Ed, fmr, S Saanich Cross rd
Dalley, H, labr, Glenford rd
Daniels, Richard, fmr Carey rd
Dean, McIntyre, fmr S Saanich, E rd
Dean, Sol, fmr S Saanich Cross rd
Dean, Wm, fmr S Saanich E rd
Dives, John, fmrhand Saanich rd Lake district
Dixon, Richd, fmrhand S Saanich E rd
Dodds, William, gardner and florist Cross rd Lake dis W rd
Downey, J H, fmr N Saanich Cross rd
Downey, Jno Jas, fmr N Saanich W rd Cross rd
Durance, Jno, fmr S Saanich
Duval, Louis, hotel prop, Royal Oak Saanich rd Lake dis
Dyer, Jno, fmr Saanich rd Lake dis
Edwards, Jno, fmr N Saanich Cross rd
Elsden, Capt F A, fmr S Saanich W rd
Etheridge, Ernest, cpntr Wilkerson rd Lake dis
Everton, Geo, jobber Saanich rd Lake district
Fernie, Peter, lumberman S Saanich Todd Creek
Foster, Jno, fmr Saanich rd Lake dis
Foot, Wm, fmr Glassford rd Lake dis
Furguson, Wm, bricklayer S Saanich, E rd
Furs, Jno, labr N Saanich E
Gales, Alf, fmr S Saanich E rd
Gales, Victor, fmr S Saanich E rd
Garrison, H S, fmr N Saanich W rd
Garnham, W, retired Carey rd
Gillespie, Wm, mate Saanich rd Lake district
Graham, Thos, fmr S Saanich W rd
Graham, Wm, labr Saanich
Gray, J R, lime burner S Saanich W rd
Gregg, John, fmr S Saanich E
Greig, Wm, seal hunter, S Saanich E rd
Greig, James, bull puncher S Saanich E rd
Greig, Robt, sawyer S Saanich E rd
Hagan, Jas, fmr S Saanich W
Haigh, Jno, miner Holand Ave Lake district
Haldon, Foster, fmr S Saanich Cross rd
Haldon, J, sr, fmr S Saanich Cross rd
Haldon, J, jr, fmr S Saanich Cross rd
Handy, Wm, cpntr Glanford rd Lake district
Harrap, E, butcher lime kiln S Saanich
Harrap, S F, fmr lime kiln S Saanich
Harrison, Geo, fmr S Saanich E rd
Harrison, Jas, gardener Carey rd
Harrison, Jno Thos, fmr N Saanich E rd
Harrison, F G, fmr S Saanich Cross rd
Haughton, H, labr labr N Saanich E rd
Hause, Jno, fmr N Saanich W rd
Hawksby, Wm, expressman Carey rd
Heal, Fred, fmr S Saanich
Heal, Henry, fmr Saanich rd Lake dis
Heal, Walter, fmr Saanich rd Lake dis
Henderson, Frank, fmr S Saanich E rd
Henderson, Jno, hotelkpr Mount Newton Hotel, S Saanich W rd
Hick, Geo, teamster Saanich rd Lake district
Hick, Wm, fmr Saanich rd Lake dis
Horth, Richard, fmr N Saanich E rd
Huddy, Mrs Catherine, chambermaid Mount Newton Hotel S Saanich W rd
Imrie, Peter, fmr N Saanich
Irvin, Jno, Methodist minister N Saanich E rd
Johns, David, fmr N Saanich E rd
Johns, Edwin R, fmr S Saanich E rd
Johns, Edwin, fmr S Saanich E
Johns, Jas, fmr N Saanich Cross rd
Johns, Richd, fmr N Saanich Cross rd
Johnson, Wm, fmr Prospect Lake
Jones, John, horse dealer Saanich rd
Jones, William, fmrhand Saanich rd Lakk dis
Jones, J M, painter Lake dis Cross rd W rd
Ker, Thos Arnot, clerk N Saanich E rd
King, Edward, labr Carey rd
Laurenceson, Andrew, poulterer and fmr Saanich rd Lake dis
Layritz, Richard, nurseryman Carey rd
Lemon, Wm, fmr N Saanich Cross rd
Lenicor, Fred, fmr Glanford rd
Lidgate, Mrs W, fmr S Saanich Cross road
Lindsay, Geo, fmr Carey rd
Little, Jno, fmr West rd Lake dis
Luscombe, G, gardener Carey rd
Marcotte, Xavier, fmr S Saanich Cross road
Martin, A, fmr S Saanich W rd
Matthews, Jas, fmr S Saanich E rd
Matthews, Robt, retired S Saanich E rd
McDonald, David, fmr N Saanich E rd
McIlmoyl, Chas, fmr N Saanich
McIlmoyl, Henry, fmr N Saanich E rd
McIlmoyl, J T, fmr N Saanich E rd
McLannan, Colin, fmr S Saanich Cross road
McMorran, Geo, overseer Mr Rithet's

See Our Scotch and English Tweed Suits for Men and Boys **B. Williams & Co.** Clothiers and Hatters 97 Johnson St.

F. G RICHARDS, Jr. Real Estate, Financial and Insurance Agent
No. 51 Yates Street,
VICTORIA, B.C.

fmr Saanich rd Lake dis
McNeill, fmr Lake dis Cross rd Holand Ave
McTish, Emma, ladies' maid Mt Newton Hotel S Saanich W rd
Minto, Alex, fmr N Saanich E rd
Mitchell, Geo, fmr S Saanich Cross rd
Mitchell, Geo, sr, fmr, S Saanich Cross rd
Mills, Mrs E, fmr N Saanich Cross rd
Morrison, Mr, fmr Glanford rd
Mosar, Martin, fmrhand S Saanich W rd
Mycock, Henry, butcher Glanford rd
Newbigging, Jno, fmr N Saanich W rd
Nicholson, Geo, fmr Saanich rd Lake district
Nicholson, Jos, fmr Saanich rd Lake dist
Oats, Robt, coppersmith Langley St, Saanich rd Lake dis
O'Connell, Daniel, fmrhand Saanich rd Lake dis
O'Neil, Jno, fmr S Saanich Cross rd
Rey, John J, fmr Saanich E rd
Reynard, Arthur, fmr S Saanich Cross road
Richardson, W J, farm hand S Saanich E R
Richardson, Wm, fmr S Saanich E R
Richardson, Wm, fmr Orland ave Lake dis
Roberts, Samuel, fmr N Saanich E rd
Robertson, Wm, fmr N Saanich E rd
Robinson, Herbert, fmr S Saanich E R
Robinson, Herbert, jr, farm hand S Saanich E R
Robinson, Malcolm, farm hand S Saanich E R
Ross, W M, cpntr Strawberry Vale Lake dis
Ross, Colin, cpntr S Saanich Cross rd
Ross, Adam, fmr N Saanich E rd
Sadler, E, fmr S Saanich E rd
Sandover, Stephen, fmr and blacksmith N Saanich E rd
Scovell, Wm, farm hand S Saanich Cross rd

HERBERT CUTHBERT & COMPANY,
Real Estate, Furniture and General Auctioneers, Commission Agents, Corn Merchants and Exchangers. Victoria, B.C.
Grain sold by private treaty in large quantities by sample.

Otto, Jno, cpntr, N Saanich
Page Wm, fmrhrnd N Saanich E rd
Pappilon, Leon, fmrhand S Saanich Cross rd
Pattison, D C, real estate agt Saanich road
Paul, Frank, fmr N Saanich
Perdue, E, fmr N Saanich W rd
Phillips, W H, engraver, Douglas St, Saanich rd
Pidgeon, Wm, fmrhand Saanich rd Lake dis
Pitzer, Wm, fmr S Saanich W rd
Pointer, Cornelius, fmrhand S Saanich E rd
Pollard, Mrs, fmr N Saanich E rd
Pritchard, Edward, fmr Saanich rd Lake dis
Price, John, fmr West rd Lake dis
Puckle, Henry, fmr S Saanihc E rd
Quitenden, Henry, labr S Saanich W rd
Reay, Chas, fmr N Saanich E rd
Reed, David B, fmr and shoemaker N Saanich E rd
Short, Wm, bricklayer Saanich rd Lake dis
Shuttle, Michael, fmr S Saanich Cross road
Sidwell, Luke, fmr S Saanich Cross rd
Sidwell, Samuel, fmr S Saanich Cross road
Simpson, Ed, fmr N Saanich W R
Simpson, Geo, fmr S Saanich Cross road
Simpson, Henry, fmr S Saanich Cross road
Simpson, Jacob, farm hand S Saanich Cross road
Simpson, John M, gentleman Saanich rd Lake dis
Simpson, Wm, farm hand Carey rd
Sluggett, F J, fmr S Saanich W rd
Sluggett, G H, school teacher S Saanich W rd
Sluggett, Jno, fmr S Saanich W rd
Sluggett, R W, fmr S Saanich W rd
Smith, Richd, fmr S Saanich E rd

WEILER BROS. Are Complete House Furnishers
The Largest Stock in B.C.

WOODS & GAMBLE, Land Surveyors, Real Estate, Insurance and Financial Agents,
New Westminster, B.C. P. O. Box 246.

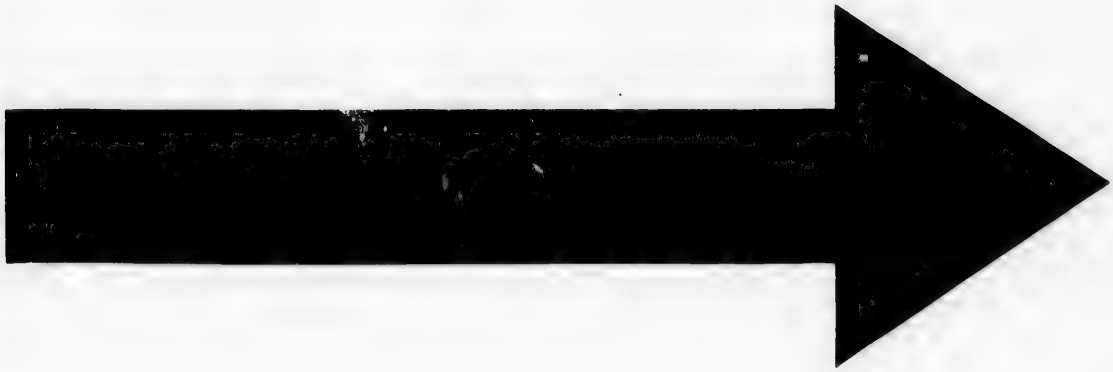

IMAGE EVALUATION
TEST TARGET (MT-3)

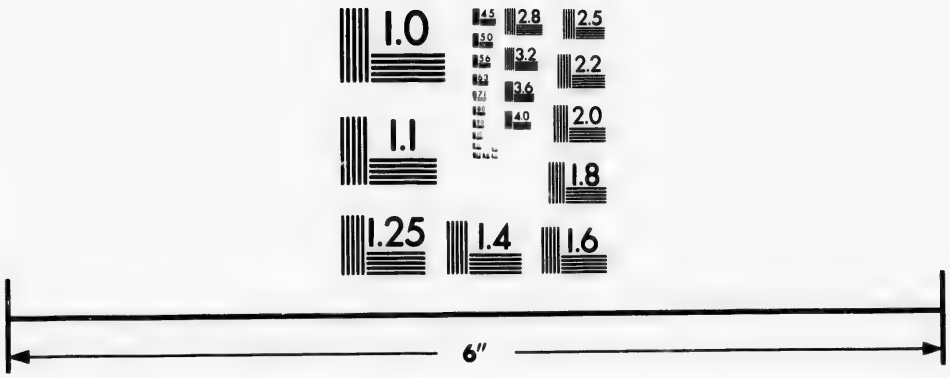

Photographic
Sciences
Corporation

23 WEST MAIN STREET
WEBSTER, N.Y. 14580
(716) 872-4503

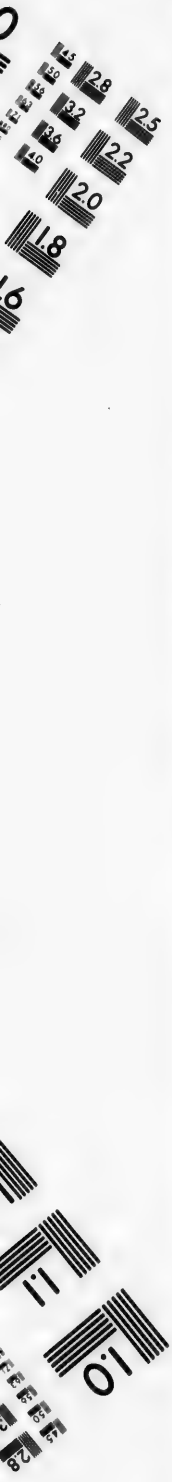

Machinery for Sampling, Crushing, Stamp Milling, Smelting and Refining Ores.
FRASER & CHALMERS, Chicago, Ills., U.S.A.

Hudson's Bay Company AGENTS Fort Garry and Benton County Flouring Mills

Smith, T C, fmr Old S Saanich W rd
Smith, S G, painter Cook st Lake dis
Smith, Richd, cpntr S Saanich
Sprinkling, William, fmr Lake dist Cross rd W R
Stewart, Jas, fmr S Saanich E rd
Stewart, Geo, fmr S Saanich E R
Stewart, John, fmr S Saanich E Rd
Stewart, Andrew, fmr S Saanich E Rd
Stichnoth, William, hotelkeeper Swan Lake S rd
Spotts, Fielding, jun, fmr S Saanich W rd
Spotts, Fredk, fmr S Saanich W rd
Spotts, F, fmr Saanich rd
Spotts, Theodore, fmr S Saanich W road
Steinberger, Wm, sen, fmr Saanich rd Lake dis
Steinberger, Wm, jun, fmr Saanich rd Lake dis
Stelly, Geo, jun, fmr and contractor S Saanich and Johnson sts, Vic
Stevens, John, hotel prop Saanich rd W rd
Stimel, Geo, fmr hand S Saanich E rd
Tanner, Harry, fmr S Saanich E R
Tanner, Frank, fmr S Saanich E R
Thomas, Geo, fmr S Saanich W R
Thompson, Wm, fmr S Saanich Cross road
Tolmie, Jno, fmr Cordova Bay
Tomlinson, Wm, school teacher Royal Oak Saanich Rd
Tomlinson, Fred, fmr W rd Lake dis
Tonbleson, Henry, fmr Glanford Rd
Towner, Wm, fmr N Saanich E rd
Turgoose, Fredk, fmr and stock raiser S Saanich E rd
Tway, Phillip, fmr Cordova Bay
Tway, Joseph, lather Glanford road
Tway, John, fmr and cpntr Glanford rd Lake dis
Wain, Alex, fmr N Saanich E rd
Wain, Harry, fmr N Saanich E rd
Wain, Henry, fmr, N Saanich E rd
Wain, M F, fmr N Saanich E
Wain, Thos, fmr N Saanich E
Walker, Joseph, fmr S Saanich E rd
Walsh, Jas, fmr Saanich rd Lake dis
Watt, John, watchmaker 82½ Government st S Saanich W R
Webb, Jos Wm, real estate agt Fernhill Saanich rd
Wells, Chas, fmr S Saanich E rd
White, H, fmr S Saanich E rd
White, Wm, fmr N Saanich Cross rd
Wilkinson, Ed S, fmr Colquitz farm Cross rd Lake dis
Wilkinson, Horace S fmr Colquitz farm Cross rd Lake dis
Wilkinson, Richd, fmr Carey rd
Wilkinson, Richd Wm, fmr Colquitz farm Cross rd Lake dis
Williams, Wm Henry, fmr N Saanich W rd
Williams, Henry, labr S Saanich Cross road
Wilson, Jas, fmr Carey rd
Worth, Frank, teamster Victoria
Wood, R B, fruit and poultry Carey rd
Wriglesworth, Jos, agt Saanich Lime Kiln S Saanich
Young, Hy Richd, fmr Saanich rd Lake dis
Young, John, fmr S Saanich

SOUTH WESTMINSTER.

(For the list of residents see New Westminster.)

It is for the present the terminus of the New Westminster and the Southern Railway. A steam ferry boat runs across every half hour from New Westminster; fare, 10c.

SPALLUMCHEEN.

(See also Armstrong, Lansdowne, Enderby, Okanagan, White Valley and Vernon.)

POSTMASTER, G. J. WALLACE.

A post settlement in the Spallumcheen Valley, after which the settlement is named, about 30 miles long, situated in the Yale District. The principal industry of the place is farming, the soil being rich and admirably suited for grazing and agriculture. Nearest railway station and telegraph office, Sicamous, distant 29 miles, from which place steamers arrive three times a week. It has one Episcopal church and a Presbyterion Mission, a good hotel and also various stores and business houses, such as one would naturally expect in a settlement of its kind.

List of farmers, etc., in the Spallumcheen Valley, their post town is designated "V" for Vernon, "L" for Lansdowue; "E," Enderby; "O," Okanagan; "W V," White Valley; "O.K.M.," Okanagan Mission.

R. T. WILLIAMS BOOKBINDER AND BLANK BOOK MANUFACTURER
28 Broad Street, Victoria.

FRASER & CHALMERS, Chicago, Ills., U.S.A. Mining Machinery, Corliss Engines, Steam Boilers and Metallurgical Plants.

Ashton, Chas, fmr E
Andrews, Joe, fmr WV
Armstrong, Thos, fmr V
Alcock, Thos C, fmr V
Alcock, W G, fmr OKM
Appleton, C A, fmr WV
Addison, Chas, shoemaker, L
Bonneau, C, fmr WV
Brent, Louis, fmr OKM
Bowell, Robt, fmr L
Blace, Henry, fmr OKM
Blace, H, butcher, OKM
Bassett, P, PM and fmr WV
Brodeur, L, fmr OKM
Lenz & Leiser, fmr L
Balague, Chas, fmr OKM
Bank of Montreal, G A Henderson, mgr, Vernon
Bailey, Wm, fmr WV
Buchanan, D J, fmr WV
Buller, Thos, fmr WV
Barclay, G W, fmr OKM
Brent, Jos, fmr OKM
Bonneville, O, fmr WV
Bassett & Schultz, fmrs OKM
Berard, fmr OKM
Brown, J C, fmr O
Bouvette F, fmr OKM
Bdaton D, fmr WV
Bishop Jos, fmr OKM
Bagus Wm, fmr WV
Baxter H A, WV
Bassette, Napoleon, fmr WV
Bavham, J B, fmr WV
Bassett N jr, fmr WV
Barnes F, fmr V
Bridgeman E E, fmr WV
Beattie J G, fmr WV
Bassette, Moses, fmr WV
Bonneau, Felix, fmr WV
Buchere, I, fmr OKM
Brewer, Chas, fmr V
Bouvette, Frank, fmr V
Barrett, Henry, fmr L
Bright, Mrs S M, fmr E
Brent, Frederick, J.P., farmer, OKM
Bonneau, C, fmr WV
Brown, John, fmr O
Brush, Thos, fmr E
Bilsland, Alex, miner E
Barnard Bros, stock rsrs, V
Bailey, R, engineer, E
Bannerman, John, fmr E
Bannerman, David, fmr E
Cartwright, hotel and fmr L
Campbell, Kenneth, fmr WV
Cayonette, Jos, fmr WV
Coryell, Wm, fmr V
Cook, C F, fmr WV
Castele, John, fmr WV
Castele, Wm H, fmr WV
Cartwright, G A, fmr, WV
Cartwright, Jos, fmr, WV
Christian, Jos, fmr, OKM
Christian, Lewis, road supt V
Cameron, W F, mchnt, V
Carion, Father, O M I Mission, OKM
Crozier, Jas, fmr L
Crosier, C F, fmr L
Clinton, Thos, fmr L
Cameron, J A, fmr E
Conrey, John, fmr OKM
Cumming, L J, L
Crawford, Alex, fmr L
Christian, Chas, fmr & mail car, WV
Campbell, Eura, fmr, WV
Carefoot, H, fmr, E
Cassoreso, G, fmr, OKM
Costerton, C F, fmr E
Cargill, E C & Co, fmr L
Carr, Andrew, fmr WV
Carefoot, R J, fmr E
Columbia Mills Co, flour mills, E
Clement, Vacher, fmr OKM
Christian, J W, fmr, L
Christian, Thos, fmr W V
Conkle Jas, fmr, OKM
Coughlan, Dan, foreman for E Greenhan O
Christian, John, fmr L
Cameron, D J, fmr OKM
Campbell, Alex, fmr E
Daley, John, fmr WV
Dutean, V, fmr WV
Dutean, Nelson, fmr WV
Dutean, Narcisse, fmr WV
Duncan, Wm, fmr, OKM
Dunn, Jos, fmr, O
Dellers, L O, fmr E
Davies, John F, fmr L
Dew, Alex, fmr, OKM
Dove, B Dixon, fmr WV
Dove, Spencer, fmr WV
D'Aeth, Walter, fmr O
Dubois, Lewis, fmr WV
Driscoll, E, saddler V
Dufour, John, fmr OKM
Day, E A, fm, OKM
Ellison, Price, fmr V
Ehmke, Henry, fmr L
Eden, Frank, fmr O
Evans, Albert, fmr L
Ehlers, Henry, fmr WV
Elliott, R, fmr OKM mills

NANAIMO FOUNDRY, N DOBESON. T W DOBESON. All Kinds of Repairs. Land and Marine. Iron and Brass Founders and General Machinists. NANAIMO, B.C.

Finest Sample Rooms in the Dominion free to commercial men. THE HOTEL VICTORIA Corner Government and Johnson Streets. The hotel is artistically furnished throughout, and is exclusively firstclass.

Victoria Transfer Co., Ltd. Check baggage to any part of the city. Their wagons and carriages meet all boats and trains
21 and 23 Broughton Street, Victoria, B.C. Tel. 129.

THOMAS HARDY, Next Crescent Hot., Victoria
NANAIMO, B.C.
IRISING—the celebrated Blood Purifier
Female Corrective Pills
Indigestion Pills Cholera Mixture File Ointment Purley Vegetable Preparations
BOTANIC DRUGGIST

Ennismore, Viscount, land owner V
Enderby Hotel, Lambly Bros, props
Fortune, Wm, fmr E
Fortune, A L, J P, fmr E
Faulkner, Quin, fmr WV
Frayne, R, saddler L
Frank, G A, fmr OKM
Feulaison, F D, fmr WV
Forest, Wm, fmr E
Forgette, Frank, fmr OKM
Fuller A G, fmr OKM
Funk, J G, fmr WV
Freeman, Geo, fmr OKM
French, S P, fmr WV
Greenhew, Mrs E, fmr etc O
Grant, Arthur, fmr L
Galbraith, M, fmr WV
Galbraith, R, fmr WV
Girod estate, T Clinton lessee, L
Gray, Sam, fmr L
Graham, Donald, JP, fmr L
Girouard, Luc, fmr V
Girouard, Thos, fmr V
Gauschetti, C, fmr O K M
Gillard, Arthur, fmr, O K M
Gillard, Fred, fmr, O K M
Gillard, D, fmr, O K M
Gillard, D, fmr, O K M
Garuett, E, fmr, O K M
Garuett, W J, fmr, O K M
Gartrill, Jos, fmr, O K M
Gartrill, W J fmr, O K M
Glancer, Jno, fmr, L
Gillis, Allan, fmr, V
Goldsmind, A, fmr, V
Gauschetti, A J, fmr, O K M
Goldie, Robt, fmr, V
Grant, Alex, fmr, W V
Gillet, Felix, fmr, O K M
Gooding, P J, fmr, O K M
Gallagher, D, fmr, O K M
Ganton, J B, fmr, W V
Green, W E, fmr, W V
Gibbs, Wm, fmr, E
Gibbs, Sam, J P, fmr and mgr flour
Herbert, O, fmr, O
Hamlin, C B, C E, land owner, V
Hanna, R S, land owner, absent
Hassard, Frank, fmr, E
Harlond, Jno, fmr, E
Hatley, Ben, fmr, L
Harvey, O, merchant, E
Heathcote, Fred, fmr, L
Harding, Hy, fmr, L
Hayes, P N, fmr, O
Hereron, Thos. fmr, O K M
Hamill, Jno, J P, merchant, L
Hachey, J, fmr, O K M
Hall, C F, fmr, E
Hassard, Jason, fmr, E
Hassard, Wm A, fmr, E
Healey, F, labr, W V
Haynes, Jno, stockman, O K M
Helgason, B C, fmr, W V
Humphrey, Frank, fmr
Harris, Chas, fmr, W V
Hereron, M, fmr, O K M
Helgason, B F, fmr, W V
Hamill & McLeod, cpntrs, Armstrong
Irwin, Thompson, fmr, E
Johns, Joseph, fmr, L
James, Thos, fmr, E
Johns, Thos, fmr, O K M
Jones, Lloyd, fmr, O K M
Jones, W L, fmr, OKM
Jones, Robt, packer, V
Jones, J L, fmr, OKM
Jones, E L, fmr, OKM
Jackson, Jas, fmr, L
Johnson, Aaron, wheelwright, V
Jordan, John G, fmr, V
Jones, W D, fmr, W V
Johnston, R J, fmr, W V
Johnston, Geo W, fmr, WV
Kriffer, Geo, fmr, WV
Knox, A B, fmr, OKM
Kain, Guy, fmr, WV
Kileen, Thos, fmr, WV
Kelby, Geo, fmr, WV
Lawson, Chas, fmr, V
Lyons, Jas, fmr, V
Lambly, Thos, fmr, E
Lambly, Robt, fmr, E
Lambly, Chas A, fmr, E
Lawes, G R, fmr, E
Lawes & Smith, fmr, E
Larasseurs, Chas, fmr, WV
Lemieux, Thos, fmr, O
Leddy, Thos, fmr OKM
Lefevre, Alphonse, fmr OKM
Leduc, Thos, fmr L
Lynn, Geo, fmr E
Lumby, M, J P, Govt Agt, Vernon
Lawrance, Geo, fmr V
LeBel, Thos, stock raiser, OKM
Leonard, D P, cpntr E
Leguime Bros, gen mer OKM
Leguime, B, stockraiser OKM
Leguime, L, stock raiser OKM
Leguime, Eli, gen mer OKM
Lyons, Sam, fmr V
LeBlanc, Jos, fmr WV
Levasseur, Alfred, fmr WV
Lunsford, Alex, fmr OKM
Leguime, Marie, fmr OKM
Lewis, H T, fmr WV
Lilly, John, fmr WV
Langhan, Thos, fmr WV

See Our Mackintoshes, Melissa and Rigby, Waterproofs, Umbrellas, Etc. 97 Johnson St. **B. Williams & Co**

F. G. RICHARDS, Jr. Real Estate, Financial and Insurance Agent. 151 Yates Street, Victoria, B.C.

Lawbly, Mrs E P, fmr OKM
Montagu, Hon John, landowner V
Morand, Lewis, cpntr V
Merritt, John, fmr and miner W V
Montgomery, Jas, fmr E
Matheson, Donald, fmr E
Mulrany, J P, fmr L
Murray, Thomas, fmr OKM
Meighan, W J, fmr L
Mitchell, James, fmr V
Mara, J A, MP, fmr E
Morrison, John, fmr WV
Mouson, John, fmr V
Morrison, John H, fmr OKM
Megaw, W R, gen merchant V
Murray, William, engineer L
Milligan, Thomas, engineer V
Miller, J L, fmr WV
Munro, Geo, fmr WV
Middleton, Walter, fmr WV
Milligan, L & W, fmr WV
Marble, S, fmr WV
Mylius, Chas N, fmr WV
Manning, G W, fmr WV
McLean, D, fmr OKM
McKinnon, — fmr, OKM
McDougall, Henry, fmr OKM
McDonald, Archie, fmr WV
McIntyre, James, fmr WV
McDougall, Samuel, fmr OKM
McCormick, L G, fmr WV
McClure, John, fmr WV
McLeod, John, fmr OKM
McKay, G G, landowner OKM
Nicholls & Renouf, merchants, Enderby and Vernon
Nicholson, Dan, fmr OKM
Narwiss, Lazare, fmr OKM
Norris, L, fmr L
Norris, Silas, fmr L
Norris, W H, fmr V
Neil, R W, fmr WV
Oliver, A, labr E
Ortaland, Clement, fmr OKM
Ortaland, Eli, fmr OKM
Ortaland, Francis, fmr OKM
Ortaland, Jos H, fmr OKM
Orchard, Thomas, fmr OKM

HERBERT CUTHBERT & COMPANY
AUCTIONEERS TO THE PROVINCIAL CATTLE MARKET, Victoria, B.C.
Market held every Wednesday.
Stock received from all parts of the Province.

Moor, J B, fmr WV
McKenzie, Chas, fmr O
McKenry, W C, fmr L
McCallu, Geo, fmr V
McDonald, Myles, fmr L
McDonald, Herman, fmr OKM
McDonald, Donald, fmr OKM
McKay, R, engineer V
McLennan, James, fmr L
McLean, Neil, fmr WV
McDougall, E, hunter and scout OKM
McEdwards, D, landowner V
McManus, John, landowner V
McCallum, John, fmr L
McDonell, Alex, fmr V
McDonell, John, fmr WV
McDougall, John, fmr OKM
McGregor, Harvey, fmr O
McDonald, Dan, fmr V
McKinnon, John, fmr V
McClure, James, fmr WV
McLennan, John, fmr L
McDougall, Sesimr, OKM
McDougall, Amable, fmr OKM
Offerhaus, E J, Dr, drug store, Lansdowne
O'Keefe, C, fmr and stockman O
Oeretel, Robt, fmr OKM
Powers, W, mail carrier OKM
Patten, Levi, lumber merchant L
Patten, Chas, clk L
Patten, Edwd, clk L
Patten & Postill, fmrs OKM
Powell, fmr L
Parkinson, Geo, fmr E
Paten, G C, fmr L
Paten, John, fmr L
Paten, Geo, fmr L
Paddon, W, Rev, landowner V
Pelly, R S, (CE) surveyor and fmr L
Pringle, John, cpntr L
Prior, E G, hardware merchant V
Postill, Mrs M, fmr V
Postill, Alfred, JP, fmr V
Postill, William, stockman V
Patterson, W T, fmr E
Purdy, R, fmr WV
Pike, John, fmr WV

Interior Woodwork Office and Bar Fittings Made to Order by WEILER BROS.

Go to WOODS & GAMBLE, NEW WESTMINSTER, B. C., for City and Farm Property. Also Loans on Mortgages.

NANAIMO VICTORIA

Hudson's Bay Company Direct importer of Havana Cigars.
VICTORIA, B.C.

Machinery For the Sampling, Crushing, Stamp Mulling, Concentration, Amalgamation, Chlorination, Lixiviation, Roasting, Smelting, Refining and Electrolytical treatment of **Ores**
FRASER & CHALMERS, Chicago, Ills. Corliss Engines and Steam boilers.

Quesurl, Candide, fmr WV
Rush, G W, fmr L
Reid, William, fmr L
Rashdall, C C, fmr E
Rashdall, G Herbert, fmr E
Rashdall & Costerton, real estate agts E
Rashdall, G H, fmr OKM
Rollings, W C, fmr WV
Ruckle, Edwd, fmr L
Rowett, Rd, miner WV
Rich, Jos, fmr WV
Rabbitt, Danl, PM, Armstrong
Robinson, Edward, fmr OKM
Ringell, Carl, fmr WV
Robetaille, J W, fmr WV
Smith, Henry, fmr WV
Stansfield, John, fmr WV
Stansfield, A, fmr WV
Schneider, H, blacksmith L
Simms, Chas, fmr OKM
Smyth, Jas, fmr WV
Swordy, Thos, fmr OKM
Sharon, Felix, fmr WV
Stewart & Weir, fmrs, WV
Smith, Thos, fmr WV
Scales, Wm, fmr L
Saucier, Jos, fmr OKM
Slack, Thos, fmr WV
Thomson, E J, stockman, V
Thompson, John, fmr L
Thorn, Edwd, fmr L
Tilton, C C, fmr L
Thibadeau, Robt, fmr WV
Tekmantus, L, stockman, OKM
Thompson, V, fmr OKM
Thurburn, P C, fmr OKM
Turner, E J, fmr L
Thompson, C, fmr L
Thompson, Neil, fmr OKM
Turner, Nelson, fmr OKM
Vernon, Hon F G, fmr & stockman, (E H Woods manager) V
Whelan, Geo, fmr OKM
Wallace, G J, fmr L
Wood, Thomas, JP, stockman OKM
Wood, E H, fmr and manager for the Hon F G Vernon V
Waller, Francis, fmr V
Wright, H W, fmr L
Watson, F J, fmr OKM
Woods, Duncan, fmr OKM
Watson, Richd, fmr OKM
Wright, Robt, fmr L
Wright, Rev John, minister, L
Williamson, Thomas, butcher L
Woodward, C HH, fmr WV
Welch, Ernest, fmr WV
Warner, C F, fmr WV
Winters, Francis, fmr WV
Wright, Mary W, fmr L
Wood, Robert, mcht, Armstrong
Young, Frank, fmr L

SPENCE'S BRIDGE.

POSTMASTER, JOHN MURRAY.

In the Dominion and Provincial Electoral District of Yale. It is situated on the Thompson River, on the line of the C. P. R., 23 miles from Lytton, 32 miles from Ashcroft and 178 miles from Vancouver, fare $8.90. Stages start from here for Nicola and Kamloops, leaving Spence's Bridge at 7 a. m. on Thursdays and returning from Kamloops the following Monday. There are five general stores, three hotels, one church and one school. Population about 50.

Audap, Peter, fmr
Barrick, J B, storekeeper
Bearsto, Robt, fmr
Campbell, John, fmr
Clemes, Art, store, hotel and fmr
Clyde, Thomas, school teacher
Curnow, Richd, store, hotel and stock raiser
Dundas, John, road foreman and fmr
Follett, John, foreman CPR
Frieberg, Erick, employ CPR
Greg, Thomas, fmr
Hollyoak, John, night watchman CPR
Kirkpatrick, W V, fmr
Knappett, Geo, fmr
Krauss, Geo, roadman Govt
Leigh, James, foreman CPR
Lemar, Louis, fmr
McAleese, A, foreman CPR
McGarth, W, Wayside Inn, 22 miles
Mondot, Arnand, roadman Govt
Mooney, Patrick, station agent CPR
Moren, Peter, fmr and stock raiser
Murray, John, J. P., merchant & fruit grower
Nelander, Hans, fmr
Newhard, Courtney, employee CPR
Newhard, C C, foreman CPR
Oats, W H, miner
Parsons, H, fmr
Pilliard, Marcellus, fmr
White, Richd. employee CPR
Winters, Jane, hotelkeeper
Woods & Campbell, store and stock raiser
Woods, John, fmr

We Employ More Hands and More capital than all other Binderies in the Province.
R. T. WILLIAMS, 28 Broad Street, Victor

Fraser & Chalmers, Chicago, Ills., U.S.A.,
MINING MACHINERY, CORLISS ENGINES, STEAM BOILERS AND METALLURGICAL PLANTS.

SPROAT'S LANDING.

(See also Robson.)

(Now Called Columbia City.)

Situated at the mouth of the Kootenay river 160 miles from Revelstoke, 28 miles, from Nelson in the West Kootenay District. Fare from Revelstoke $5.00

It is one and a half miles from the new town of Robson, at which place are situated the shops of the Columbia and Kootenay Railway Company.

SPUZZUM.

A station on the C. P. R., 114 miles from Vancouver.

Black, Neil, trader
Brown, Chas, watchman
Cunningham, Chas, watchman
Dougan, Wm, watchman
Glenn, Robt, watchman
Hansen, Chris, section foreman
Houson, Glen, storekeeper
Lanberg, W H, section foreman
Lane, Lawrence, watchman
Neal, Robt, watchman
Sutherland, Wm, watchman
Thom, John, labr

SQUAMISH VALLEY

In the Dominion Electoral District, and Provincial of New Westminster.

A beautiful valley situated at the head of Howe Sound, about 30 miles distant from Vancouver city, the nearest railway station, postoffice, telegraph and express office. It contains an area of about two miles in width and twenty in length. It is well adapted for all kinds of agricultural purposes,

Hop growing is likely to become one of the principal industries of the place as they seem to do remarkably well there.

The Vancouver Hop company are going in for raising hops extensively as their best piece has proved satisfactorily, they have purchased over 200 acres which they have started clearing and building on. Cattle do well out all winter. This valley is drained by three rivers, Squamish, Mameum, Cheacumas, all of which abound with salmon and trout. An immense seam of hard coal has been found in the immediate vicinity. The hotel kept by Mr. Mashiter affords good accommodation for visitors. There is also one general store; communication by steamer twice a week. Population about 40.

Anderson, Frank, farm hand
Ball, Robt, fmr
Chamberlain, Albert, fmr
Drummond, Arthur, fmr
Drummond, Hugh, fmr
Drummond, Walter J, notary public
Eppenger, Hy, fmr
Gore, Bently, fmr
Heath, John, labr
Heath, Mrs John, housekeeper
Judd, Hy, fmr
Madill, E B, fmr
Mashiter, Wm, storekeeper
M' Intosh, Alex, fmr
McIntosh, Campbell, fmr
McIntosh, John T, fmr
Mitchell Geo H, fmr
Mitchell, Wm G, fmr
Potter, Frank H, foreman Vanc Hop Co
Rae, Allan, fmr and stock raiser
Read, Thos, fmr
Robertson, Alex D, fmr
Tomphoon, Geo, cook
Wright, E, fmr
Young, John, farm hand
Young, Wm, farm hand

STANLEY. CARIBOO, B. C.

POSTMASTER, L. M. DODD.

A mining post 14 miles from Barkerville, in the Dominion Electoral District of Cariboo-Lillooet, and Provincial Electoral District of Cariboo. The principal industry of the place is mining. It has two hotels, the Stanley and Slough Creek, and five general stores, but no churches or schools. It has a telegraph and express office. Mails twice a week. Nearest banking point New Westminster. Communication by B. C. Express Co., stage twice a week from Ashcroft and Barkerville. Stage

The Hotel Victoria
On American and European plan. Artistically furnished. Exclusively first-class.
Finest sample rooms in the Dominion free to commercial men.
Corner Government and Johnson Streets, Victoria, B.C.

NANAIMO FOUNDRY, Iron and Brass Founders and General Machinists.
N DOBESON, T W DOBESON, All Kinds of Repairs, Land and Marine.
NANAIMO, B.C.

Victoria Transfer Co., Ltd. The BEST HACKS at reasonable rates and quickest despatch.
21 and 23 Broughton Street, Victoria, B.C. Tel. 129.

from Ashcroft, 265 miles, fare $41.00. Population about 150.

Allan, David, fmr, Beaver Pass
Beattie, William, miner
Beedy, Louis S, clerk, Stanley
Boyd, John, fmr, Cottonwood
Bradley, Edward, labr, Stanley
Bradley, Jesse, labr
Cockie, Edward, miner, Slough Creek
Coyne, James, miner, Van Winkle
Cresswell, Robt, miner, Stanley
Dodd, L. M., gen store
Donovan, James, miner, Beaver Pass
Fleming, John, labr, Cottonwood
Hoar, Francis, miner, Stanley
Houseman, W W, miner
Hoff, Richard, engineer, Slough Creek
James, John, miner, Stanley
Johnstone, Archibald, miner
Johnston, Felix, miner, Timon Creek
Jones, Harry, miner, Stanley
Jones, Robt, butcher
Langley, Howard, miner, Timon Creek
Marlin, H, miner, Slough Creek
Marlin, Jos C, miner, Van Winkle
McGregor, Neil, miner, Timon Creek
McPhail, Angus, fmr, Cottonwood
Montgomery, Saml, miner, Van Winkle
Munroe, Geo P, miner, Stanley
Naismith, John, miner, Big Bonanza
Peebles, John, gen store, Stanley
Peebles, William, clerk
Perkins, John E, miner
Price, W C, miner
Pritchard, Robt, blacksmith
Quong, Chas, miner
Ramos, Chas, mgr Slough Creek
Reid, John, miner
Rowe, Jos, miner
Timon, Henry S, miner, Timon Creek
Tregillus, Fred J, miner, Stanley
Tullock, S C, engineer, Slough Creek
White, William, miner, Stanley
William, Ellis, hotel keeper
Wormald, William, miner, Beaver Pass
Yeats, John P, miner, Big Bonanza

STEVESTON, B. C.

POSTMASTER, W. H. STEEVES.

This young and promising city, which was started only a little more than two years ago and which, during that time has made such rapid advances as have of late attracted much attention, is situated on the north bend of the South Arm of the Fraser River, at its entrance to the Gulf of Georgia, in the Dominion and Provincial Electoral District of New Westminster. This location gives it a fine harbor, deep enough for the largest ocean vessels, and free from obstructions of ice in the winter, which makes it the gateway of the Fraser River valley and gives it command over the vast commerce of the greatest river in the Province. Another matter of importance is the fact that the steamers navigating the Fraser require to be built so as to draw but little water, and are unfit for the navigation of the waters of the gulf, while the gulf or ocean steamers are unable to do the river business. As a consequence, this city is bound to be the point of trans-shipment of freight from one class of steamers to the other, and this in connection with its advantages of harbor, will make it the place for storage and distribution, building up ship yards, docks and other shipping facilities.

It is also backed by a farming country of wonderful fertility, growing crops of marvelous productiveness. Adjoining it on the north and east are 30,000 acres of these lands, while in front of it, across the Fraser are 50,000 acres of the same incomparable soil.

Natural gas has been found, and already utilized in lighting the principal streets. The finest brick and pottery clay have also been discovered in unlimited quantities, and steps to utilize them in manufacture are already taking shape.

The climate is the same general character as elsewhere along the coast with the exception that there is less rain, and with the further pleasant exception that the breeze in summer makes that season of the year most delightful, it is confidently believed that the place will yet become famed as a summer resort.

The salmon fishing and canning business has taken its stand as the first industry in the Province, and the great volume of the catch is within sight of this place. It has already

THOMAS HARDY Next Crescent otel, Victoria Crescent, NANAIMO B.C. BOTANIC CHEMIST
Indigestive Pills THE CELEBRATED IRISING BLOOD PURIFIER Pile Ointment
Female Corrective Pills Purley Vegetable Preparations Cholera Mixture

The Latest Improvements in Bookbinding and Paper Ruling. R. T. WILLIAM 28 Broad st., Victor

F. G. RICHARD
STEV
two large canner
site, while sever
short distance fr
two hotels, post
tion, two stag
agencies, real es
every convenien
tion in the way
ness houses, wh
modern civilized
cation by steam
New Westminst
Nanaimo, also b
couver; fare, $1.
Barrett, Thos, har
Bartlett, Ed, fishe
Baynes, R, teamst
Bennett, Thos, cpn
Benson, —, fisherm
Blake, Geo, clk W
Blight Chas, foren
ber Co
Blough, John, cpn
Boeur, Isidore, wa
The Leading
Conduct Auction
cannery (A B C
Branscombe, Davi
Branscombe, Solor
Bray, David, cpntr
Brown, Chas, fishe
Brown, Chas H, fa
Bull, Hosea A, mg
Co (telephone N
Buttermier, F J,
P Co
Carmichael, John
Chard, Chas C, cl
Chisholm, M, ne
nery
Coin, Jas, painter
Corneil, Gus, cpn
Coutts, Robt, net
Crane, John J, L
Crawford & McDo
Crawford, Wm, a
Daniels, J, fisher
Dawe, Albert, fis
Dawe, S, fisherm
Dowell, J, fisherm
Drummond, Arth
WEILER BRO

F. G. RICHARDS, Jr. Real Estate Financial and Insurance Agent
No. 51 Yates St., Victoria, B.C.

two large canneries within the townsite, while several others are but a short distance from it. The city has two hotels, postoffice, telephone station, two stage lines, steamboat agencies, real estate agencies, and every convenience and accommodation in the way of stores and business houses, which characterizes a modern civilized town. Communication by steamer from Victoria, New Westminster, Vancouver and Nanaimo, also by stage from Vancouver; fare, $1.

Barrett, Thos, harnessmaker
Bartlett, Ed, fisherman
Baynes, R, teamster
Bennett, Thos, cpntr
Benson, —, fisherman
Blake, Geo, clk W H S & asst P M
Blight, Chas, foreman Steveston Lumber Co
Blough, John, cpntr
Boeur, Isidore, watchman Drumphries
Drummond, H C, constable
Drummond, R H, fmr
Drummond, Walter J, notary public & real estate agt
Earle, Chas, fisherman
Embree, J J C, watchman Phoenix
English, M M, mgr Dumphries, Phoenix, Brittania & Garry Point canneries
Falconer, John, shoemaker
Fitzrache, Peter S, fmr
Ferris, Edward
Ferris, Wm, employ pile driver
Finbow, A W C, Enterprise office
Findlay, Jas, engr Dumphries cannery
Forlong, Jas C, gen mdse (Central office telephone
Freund, Chas, fisherman
Garry Point Cannery, A B C, W R Lord mgr (telephone No 4
Gibson, John, blacksmith
Gibson, William, blacksmith
Glavan, J, fisherman
Groves, Daniel, boss fisherman L I P Co

The Leading Auctioneers in British Columbia
HERBERT CUTHBERT & COMPANY
Conduct Auction Sales of Farm Stock, Real Estate and Furniture

cannery (A B C P Co)
Branscombe, David, fmr
Branscombe, Solomon, fmr
Bray, David, cpntr
Brown, Chas, fisherman
Brown, Chas H, farm hand
Bull, Hosea A, mgr Steveston Lumber Co (telephone No 5
Buttermier, F J, bath room man (L I P Co
Carmichael, John T, fisherman
Chard, Chas C, clk W H Steeves
Chisholm, M, netman Phoenix cannery
Coin, Jas, painter
Corneil, Gus, cpntr
Coutts, Robt, netman L I P Co
Crane, John J, L I P Co
Crawford & McDonald, contractors, etc
Crawford, Wm, archt C & McD
Daniels, J, fisherman
Dawe, Albert, fisherman
Dawe, S, fisherman
Dowell, J, fisherman
Drummond, Arthur, fmr
Harper, R, fisherman
Hartley, —, teamster
Hartley, Geo, teamster
Heipata, Jonhan, labr
Hood, Robt, fisherman
Houston, Wallace, cpntr
Jarboe, W J, longshoreman
Jim (Jap), fisherman
Johnson, H, fisherman
Johnson, Peter, netman Phoenix
Jones, Elias J, butcher
Jopson, J P, cpntr
Jovovich, P, fisherman
Knox, J, labr
Lee, A, fisherman
Lee, Andrew, farm hand
Lee, Joseph, fisherman
Lloyd, J C, gardener
Lloyd, Mrs, cook L I C Co
Lord, Wm R, foreman Garry Point cannery
Lulu Island Packing Co, Messrs J J Crone, G S Dutcher, B H Short & W McPherson, props (telephone No 3

MACHINERY For the Sampling, Crushing, Stamp Milling, Concentration, Amalgamation, Chlorination, Lixivation, Roasting, Smelting, Refining and Electrolytical Treatment of ORES
FRASER & CHALMERS, CHICAGO, Ills., U.S.A.

WEILER BROS., The Leading Furniture Dealers, VICTORIA, B.C.

Hudson's Bay Company Wholesale Grocers and Wine Merchants
VICTORIA, B.C.

MACHINERY for the Sampling, Crushing, Stamp Milling, Concentration, Amalgamation, Chlorination, Lixivation, Roasting, Smelting, and Electrolytical Treatment of Ores. FRASER & CHALMERS, Chicago, Ills, U.S.A.

Malesto, Gregory, fisherman
Matheson, C E, netman Phoenix cannery
Mann, Wm, labr
Manuel, S, fisherman
McDonald, D D, carpr C & McD
McDonald, D H, fisherman
McElhinney, C
McElhinney, H B, wagon maker
McElhinney, O D, night watchman
McGregor, Geo, cpntr
McIntosh, Wm, cpntr
McKay, Angus, farm hand
McKay, Dan E, hostler
McKenzie, Alex, labr
McKenzie, Jno
McPherson, Wm, L I P Co
Mercer, W, gardener
Metcalfe, W, cpntr
Mickelson, M, fisherman
Mitchell, R, cpntr
Morison, A J, teamster
Morrison, A P, cpntr
Munro, W A, bookpr A B C P Co
Murray, Jas, netman
Nelson, Martin, fisherman
Newall, R, cpntr
Newton, N, netman
Nicholson, Fred, cpntr
O'Brien, M, fisherman Dumphries cannery
O'Brien, M, fisherman Phoenix cannery
Olsen, —, fisherman
O'Neil, John, hostler
Parsons, R, fisherman
Patenaude, A J
Patterson, Harmon J, school teacher
Peacey, W, builder and contractor
Peters, Joseph, restaurant
Piffard, Reginald, painter
Point, Chas, fisherman
Postmaster, W H Steeves
Rae, Alex, labr
Raynes, Herbert, bookpr Garry Point cannery
Rees, R, fisherman
Richmond hotel, Frank N Trites prop
Rogers, S A, cpntr
Rogers, W J, teamster
Routledge, Thos, plasterer
Russell, John, fisherman
Sexsmith, Chas
Sharpe, Jas, contractor
Short, B H, L I P Co
Short, B J, cpntr
Sisson, W H, genl store
Smith, Geo, fmr
Smith, Jas, fmr
Smith, Thos, fmr
Sparks, Jas, fisherman
Steeves, Rev W C, Baptist preacher
Steeves, Walter, palace stables
Steeves, Everet, cpntr
Steeves, Freeman, stage, livery & sale stable
Steeves, J B, butcher and farm produce
Steeves, J M, M S & S
Steeves, Manoah, M S & S
Steeves, M & Son, fmrs
Steeves, Willard, cpntr
Steeves, Wm Herbert, seedman and postmaster, telephone office 7, residence 6
Steveston Enterprise, Enterprise Pub Co
Steveston Lumber Co, E Hunt mgr
Sutherland, D, cpntr
Sweet, Kenneth, butcher
Sweet, O D, real estate agent and clk municipal council
Taylor, H G, cpntr
Teter, J H, labr
Thomas, T, farm hand
Thompson, —, fisherman
Trites, Frank, prop Richmond hotel
Trites, W A, storekeeper
Tulby, T J, gentleman
Twombly, A M, foreman Phoenix cannery
Vale, James, labr
Wadhams, Chas L, bathroom man G P Co
Wadhams, W A, foreman Brittania cannery
Welch, H, fireman L I P Co
Welch, Mike, net boss Garry Point cannery
Wescott, A H, teamster
Wescott, S J, plasterer
Wilson, John S, fmr
Winderbank, J, —
Wyld, L H, storekeeper Phoenix cannery

ST. ELMO.

POSTMASTER, N. YEREX.

In the Dominion Electoral District of Yale-Kootenay and Provincial of Yale. A post settlement about 25 miles from Chilliwack on the Fraser River, directly opposite Ruby Creek station on the C.P.R. Nearest telegraph and express office, Hope.

See Our Boys' Suits and Overcoats, the Best Assortment in the City. Prices Low. Quality Good.
B. Williams & Co. 97 Johnson Street, Victoria, B.C.

Fraser & Chalmers Chicago, Ills. U.S.A.
Mining Machinery, Corliss Engines, Steam Boilers and Metalurgical Plants.

Communication by train to Ruby Creek station. Mails twice a week, Wednesday and Saturday. Distance from Vancouver, 83 miles. Fare to Ruby Creek, $4.10. Farming and fruit growing are the principal industries. Population, 125.

Anderson, Robt, fmr
Anderson, Gavin, fmr
Bulger, T, C P R hand
Dunn, W R, C P R hand
Cunningham, Jas, fmr
Ford, B, fmr
Fraser, Angus, fmr
Fraser, Alex, fmr
Hunter, H, storekeeper
Hicks, Thos, fmr
Jones, Owen, fmr
Kay, Jas, fmr
Lloyd, C H, fmr
Lovering, H L, Methodist minister
Laurensetta, Andw, fmr
Murphy, John, fmr
Nichols, E, section foreman, CPR
Ogilvie, Robert, fmr
Pound, C F, fmr
Riley, J, fmr
Wadsworth, P, fmr and blacksmith
Whiteside, John, watchman CPR
Yerex, N fmr and P M

SUMAS.

POSTMASTER, DONALD P. MCGILLIVRAY

In the Dominion and Provincial Electoral District of New Westminster, six miles from Chilliwack and four miles from Nicomen. Steamer from New Westminster, 43 miles; fare, $1.50. Nearest telegraph and express office, Chilliwack. This section has long since been noted for the rich agricultural ground contained within its border. Like the greater part of the Lower Fraser country the land is low but of unsurpassed fertility. Population, 225.

Atkinson, John Luther, fmr & dairy
Carter, Chas, fmr
Carter, Wm, fmr
Chadsey, Chester, fmr
Carter, Wm H, fmr
Chadsey, Geo Wash, fmr
Chadsey, Louis, fmr
Chadsey, Wm, fmr
Cruickshank, Alex, fmr
Edwards, Wm, cpntr
Ford, Chas, fmr
Ford, John, cpntr
Ford, Richd, fmr
Ford, Sydney, carpt
Ford, William, fmr
Forsyth, Wm, blacksmith
Hall, Geo, fmr
Hall, Harry, fmr
Hall, Jas, fmr
Hall, Matthew, fmr
Hall, Robert, school teacher
Hall, Thos, fmr
Hall, Wm, Royal Engineers
Hilton, Moses, fmr
Hodgsen, Geo, fmr
Hodgsen, Richd W, fmr
Hodgsen, Whittam, fmr
Irwin, Thos, fmr
Lewis, Thos, fmr
Lewis, Mrs Mary, fmr
Lickman, Frank, shingle mfr
Lickman, Robt, sawyer
Lumsden, Frank, cattle and horse bdr
Lumsden, John A, cattle and horse bdr
McGillivray, Donald, J P, PM and genl store
McLeod, John, school teacher
Miller, David Wm, fmg and genl store
Pentland, Edw, labr
Richards, Chas, fmr
Street, Albert J, fmr
Street, Chas, lumber dealer
Street, Herbert, labr
Toop, Hector, fmr
Toop, Richd, labr
Toop, Samson, fmr
Tyson, Alfred, fmr
Wane, And H, fmr
Wilson, Chas, fmr
Wilson, Mrs Anna, fmr

SURREY CENTRE.

POSTMASTER, J. CHURCHLAFD.

In the Dominion Electoral District and Provincial of New Westminster, ten and a half miles from New Westminster, and one and a half miles from station on the New Westminster Southern R. R. Communication by train once a day to New Westminster. Mails twice a week. Nearest telegraph and express office, New Westminster. This portion of Surrey embraces that section around the junc-

The HOTEL VICTORIA
On American and European plan. Artistically furnished Exclusively first-class
Finest sample rooms in the Dominion free to commercial men.
Corner Government and Johnson Streets, Victoria, B.C.

NANAIMO FOUNDRY, Iron and Brass Founders and General Machinists.
T DOBESON All Kinds of Repairs. NANAIMO, B.C.
N W DUBERCN. Land and Marine.

Open Day and Night. **Victoria Transfer Co., Ltd.** Largest in the Province
21 and 23 Broughton Street, Victoria, B.C. Tel. 120.

THOMAS HARDY Next Crescent Hotel, Victoria Crescent NANAIMO, B.C.
BOTANIC DRUGGIST
Parley Vegetable Preparations
Cholera Mixture Pile Ointment
Female Corrective Pills
Indigestion Pills
THE SING, the Celebrated Blood Purifier

tion of the Coast, Meridian Road and the McLennan Road. It is a rolling section of country, but all the land is good. It is watered by the Serpenture river. There is one general store and a boarding house kept by Mr. G. Boothroyd also an English Church and two schools.

Armstrong, Jno, fmr
Bell, Rev Wm, vicar
Blenkinsop, W, fmr
Boothroyd, Geo, fmr
Boothroyd, J F, fmr
Bose, H, fmr
Boxall, H, fmr
Brown, Chris, fmr
Carncross, C, fmr
Carncross, E, fmr
Churchland, J, P M and storekeeper
Collishaw, W, fmr
Dafoe, G, fmr
Fallowfield, R A, fmr
Fallowfield, T, fmr
Fisher, C, fmr
Hookway, T, fmr
Keery, J, fmr
Levis, J, fmr
Lorencen, A C, fmr
McClelland, J, fmr
McDowell, Miss Martha, school tchr
McDowell, Miss Mary, school tchr
McKay, fmr
Menzies, H, fmr
Needham, N, fmr
Parr, E, fmr
Preston, W, fmr
Richardson, A, fmr
Robinson, W J, fmr
Smith, Wm, fmr
Wade, E T, CMC clerk municipal
Walinsley, P, fmr
Whiteside, G, fmr
Whiteside, W, fmr
Wickersham, N V, fmr
Yeomans, R S, fmr

SURREY MUNICIPALITY.

For information and directory of the different portions of Surrey Municipality, see Mud Bay, Brownsville, Elgin, Blaine, Hall's Prairie, Clover Valley, Surrey Centre, Clayton and Port Kells.

This municipality is a very large one, containing 120 square miles. It runs from Fraser River to the International boundary, and from the municipality of Langley to the coast and municipality of Delta. The New Westminster Sth Ry, now completed, runs from north to south through this corporation, passing from Brownsville to Blaine, through Port Kells, Clayton, or as it was formerly called, The Serpentine Flats, Surrey Centre, Clover Valley, Hall's Prairie and Kensington Prairie. This road is proving of great benefit to Surrey, as it makes easy communication with both the Sound cities and New Westminster. The whole district has made wonderful strides during the past few years. There are now five school districts and seven postoffices, viz: Mud Bay, Nicomkel, Elgin, Hall's Prairie, Clover Valley, Surrey Centre, Clayton and Port Kells, with mails twice a week. The road system is good, and is being improved yearly. Lumbering is carried on very extensively, and a saw mill and feed crusher has lately been started in Clover Valley or Nicomekl River. The soil is very fertile. There is every indication that at one time the Fraser River ran through The Serpentine Flats and along the basin to Mud Bay, this flat being gradually filled up, and now it is one of the most fruitful valleys in British Columbia.

At Blaine two townsites have been laid out, to be called Blaine and White Rock respectively, but so far little has been done towards building. During the summer of 1890 a dyke was built from Blackie's Spit on the Surrey side to the high land opposite, which will prove a great boon to the settlers in the Mud Bay Flats, and will reclaim a large tract of land hitherto worthless.

The whole district is well watered. Besides the Fraser River the Serpentine and Nicomekl Rivers flow through the valley, nearly its whole length. As the land on the banks is level and little above ordinary high water mark the tide ebbs and flows in the rivers. This makes it very convenient for traffic, as freight can be taken down the river in a scow or lighter on one tide and the empty vessel brought back on the next tide. A scheme has been projected, by which a canal will

Eastern Tailor Made Suits To Measure. Fit and Finish Guaranteed.
See our Samples and Prices, B. WILLIAMS & Co, 97 Johnson st

F. G. RICHARDS, Jr. Real Estate, Financial and Insurance Agent
No. 51 Yates Street,
VICTORIA, B.C.

be cut across the Delta from Mud Bay to Fraser River, a distance of 5 miles, which, if done, will give easy communication by water with New Westminster. The drawback to the outer districts of Surrey is the distance from market, as up to date freight and produce have to be hauled on wagons to Brownsville, opposite New Westminster, in some instance over twenty miles, so that this canal, if successfully carried out, will prove a great step towards the further advancement of the district.

Surrey is also well represented in church matters, having regular service by Church of England, Presbyterian and Methodist ministers. There is also an agricultural association, with a good, strong membership.

Comparatively ltttle land still remains vacant, but farms can be bought at a reasonable figure. The population is estimated at 1,600 souls.

TATLA LAKE.

In the Cariboo District, and Williams' Lake Division. Nearest postoffice and telegraph, Soda Creek. Communication by stage from Ashcroft, change at Soda Creek.

TAPPEN SIDING.

POSTMASTER, FRANCIS MCCULLA.

A flag station on the main line of the C. P. R. 309 miles from Vancouver. In the Dominion Electoral District of Yale-Kootenay and Provincial of Yale. There is a postoffice. Nearest telegraph and express office, Salmon Arm, eight miles. Nearest banking point, Kamloops, distant 52 miles. Mails daily excepting Fridays. There are two trains a day, one east and one west. Fare from Vancouver $15.45, Principal industry of the place is farming and lumbering. Population about 50.

Doucett, Thomas, fmr
Genelle Bros, lumber mills and contractors, etc
Genelle, Petter, Genelle Bros, lumber dealer
Genelle, Joseph, Genelle Bros, lumber dealer
Hanson, Christ, fmr
Smith, William T, fmr

TEXADA ISLAND.

(See Comox.)

A large island in the Comox District, lying to the north of the Gulf of Georgia, and noted for its minerals. It is forty miles long and ten miles wide. The principal industry is mining. Communication by steamer from Nanaimo, distant 54 miles; fare, $2.50.

THETIS ISLAND.

(See Chemainus.)

An island in the Island Districts, 5 miles from Chemainus. Nearest postoffice and telegraph, Chemainus. Communication by steamer from Victoria, distant 40 miles; fare, $2.00. Also by E. & N. Railway to Chemainus, fare $2.50.

TRAIL CREEK.

A mining camp at the mouth of Trail Creek, on the Columbia, 30 miles south of Sproat's Landing, from which it is reached. Communication by steamer from Revelstoke, distant 166 miles.

Brown, F A, telegraph opr
Hanna, R S, Topping & Hanna
Jones, E S, Customs officer
Morrisay, J, freighter and packer
Poulton, W R, Gladstone House
Topping, E, deputy Mining Recorder
Topping & Hanna, genl store

TRANQUILLE.

(For list of resident see Kamloops.)

A flag station on the main line of the C.P.R., 242 miles east of Vancouver, situated on Kamloops Lake, 8 miles west of Kamloops, which is the nearest telegraph, post and express office. It has a saw and flour mill, and is also a fine farming and stock raising country.

TROUT CREEK.

A settlement in the Yale District, on

WEILER BROS., Victoria B.C. Are Agents for Crossley & Son's Fine Carpets.

Insure With WOODS & GAMBLE,
Life, Fire, Accident and Marine. NEW WESTMINSTER, B.C. P.O. 246.

Hudson's Bay Company European and English Groceries, Wines and Liquors, Free and in bond

Woods & Gamble Land Surveyors, Real Estate and Financial Agents, New Westminster, B.C. P.O. Box 246.

the west side of Okanagan Lake, 28 miles south of Okanagan Mission. Nearest postoffice, Penticton 15 miles distant, nearest telegraph, Vernon. Communication by steamer from Vernon, 65 miles distant. Fare $4.00; steamer from Vernon to Okanagan Mission, 36 miles distant. Fare $3.50.

TUMBO ISLAND.

A small island in the Island District near the international boundry, in the Gulf of Georgia, on which are situated the works of the Tumbo Island Coal Company. Nearest postoffice Plumper Pass. Communication by steamer from Victoria. Fare $2.00.

TWIN BUTTE.

A flag station on the C. P. R., in West Kootenay, 391 miles from Vancouver. Fare $19.55.

UNION.

POSTMASTER, JOHN L. ROE.

In the Dominion Electoral District of Vancouver, and Provincial of Comox, 60 miles from Nanaimo. Has a post office, telegraph and express office. Nearest banking point, Comox. Principal industry, coal mining. There are three churches—Methodist, Presbyterian and Roman Catholic; one hotel, three general stores, and one school. Mails weekly; communication by steamboat. Nearest town, Nanaimo. Population, about 650.

Anley, Frank, clerk
Anthony, William, overman
Anthony, David, miner
Anderton, John, cpntr
Brachet, John, miner
Bruce, John, barber
Cassassa, John, miner
Clinton, Geo W, paymaster and book keeper
Cochrane, Thomas, woodsman
Cock, F L, engineer
Collis, C H, store kpr
Comarella, Joseph, miner
Davis, J C, miner
Davis, Samuel, sr, hotel manager
Davis, Samuel, jr, engineer
Denton, John, blacksmith
Ead, John, cpntr
Ferguson, John, mill hand
Fulcher, John, blacksmith
Fuller, John, miner
Garvin, Alex, fmr
Giddings, John, woodsman
Gleason, Wm, miner
Grant, Robert, lumberman
Grant, Kenneth, sawyer
Grant, Alexander, cpntr
Grieve, Joseph, teamster
Halcrow, Robt, miner
Harwood, John, section man
Hornal, Robt, runner
Howe, Geo, butcher
Jenkins, John, miner
Jemison, J W, teamster
Livesley, Joseph, miner
Little, F D, general manager
Llewelyn, Thomas, miner
Magnoni, M, blacksmith
Mallinbery, Wm, runner
Mellado, Bruno, cpntr
Mellado, Alex, cpntr
Miller, John, engineer
Miller, Hugh, engineer
Mitchell, Wm, foreman
Monnaco, Frank, miner
McFadyen, Neil, teamster
McGregor, Henry, cpntr
McKay, Donald, butcher
McKnight, Andrew, engineer
McLean, T D, watchmaker
McLean, J B, store clerk
McLoughlin, Abraham, teamster
Peronilli, Joseph, miner
Pividori, John, miner
Reid, Harvy, wharfinger
Reid, J B, miner
Roe, John L, postmaster
Ross, D C, teachr
Russell, Thos, overman
Robson, Rev J, minister
Roy, William, miner
Roy, David, miner
Roy, John, engineer
Robertson, Robt, runner
Robertson, Geo, blacksmith
Short, Rd, overman
Smith, Jas, blackamith
Smith, Jas, miner
Smith, John, miner
Smith, David, miner
Smithurst, E, sr, constable
Smithurst, E, jr, fmr

Blank book Manufacturer R. T. WILLIAMS, 2 Broad street, VICTORIA.

MINING MACH
FRASER & CHALMER

Struthers, John, cpnt
Taylor, Josh, miner
Tobacco, Joseph, min
Tobacco, James, min
Thompson, John, mi
Turnbull, T W, over
Turnbull, Geo, runne
Vass, Robt, miner
Walker, Wm B, over
Walker, David, mine
Walker, Geo, enginee
Walker, Alex, engine
Walker, Edward, wei
Walker, Joseph, pow
Walker, Albert, mine
Walker, Alfred, engi
Whight, Thomas, mi
Whyte, John, weighm
Whyte, James, overm
Whyte, W, weighma
Whyte, Chas, engine
Wright, Wm, miner
Williams, Jenkin, mi
Young, David, engin

Farm Stock Sa
Conduc
HERBERT CU

UPPER S

POSTMASTER, W.

Situated in the Dom
cial Electoral Dist
minster. The pre
tion is via: Abbot
ington, over the C
sion. Nearest tele
office Huntingdon
mails three times
tains only one hot
by Mr. Fraser Yo
fruit culture are
dustries. There a
denominations viz
byterian and Ep
services are held i
pending the erec
Population about

Ackerman, Asa, fmr
Arnold, Frank, fmr
Blair, William, fmr
Boley, Alonzo, fmr
Bowman, Abram C,

NANAIM
T DOBESON.
W DOBESON

MINING MACHINERY, Corliss Engines, Steam Boilers and Metallurgical Plants.
FRASER & CHALMERS, Chicago, Ills., U.S.A

Struthers, John, cpntr
Taylor, Josh, miner
Tobacco, Joseph, miner
Tobacco, James, miner
Thompson, John, miner
Turnbull, T W, overman
Turnbull, Geo, runner
Vass, Robt, miner
Walker, Wm B, overman
Walker, David, miner
Walker, Geo, engineer
Walker, Alex, engineer
Walker, Edward, weighman
Walker, Joseph, powderman
Walker, Albert, miner
Walker, Alfred, engineer
Whight, Thomas, miner
Whyte, John, weighman
Whyte, James, overman
Whyte, W, weighman
Whyte, Chas, engineer
Wright, Wm, miner
Williams, Jenkin, miner
Young, David, engineer

Bowman, Amos, surveyor
Byrne, Peter, fmr
Campbell, Mrs Phoebe, fmr
Dias, Mrs E J, fmr
Fadden, Eugene, fmr
Fadden, Joseph J, fmr and cpntr
Fadden, Melvin, fmr
Fadden, William H, fmr, JP and PM
Fooks, Fredk, fmr
Fraser, Donald, fmr
Fraser, John, fmr
Fraser, William, fmr
Henderson, Thos, teacher
Hinchey, John, fmr
Johnson, Henry, fmr
MacCrimmon, Donald, fmr
MacCrimmon, Farquahar, fmr
MacCrimmon, Roderick, fmr
Maher, Wm S, fmr
Marion, Owen, fmr
Marshal, John, fmr
McDermot, Matthew, fmr
McQuaig, Donald, fmr
Means, Jackson V, fmr

Farm Stock Sales, Real Estate and Furniture Auctions
Conducted in All Parts of the Province by
HERBERT CUTHBERT & COMPANY, The Leading Auctioneers Victoria, B.C.

UPPER SUMAS.

POSTMASTER, W. H. FADDEN.

Situated in the Dominion and Provincial Electoral District of New Westminster. The present communication is via: Abbotsford and Huntington, over the C. P. R., to the Mission. Nearest telegraph and express office Huntingdon, distance 4 miles; mails three times a week. It contains only one hotel, which is kept by Mr. Fraser York. Dairying and fruit culture are the principal industries. There are three religious denominations viz: Methodist, Presbyterian and Episcopal religious services are held in the school house pending the erection of a church. Population about 150

Ackerman, Asa, fmr and J P
Arnold, Frank, fmr
Blair, William, fmr
Boley, Alonzo, fmr
Bowman, Abram C, fmr
Munroe, Frank, storekpr
Musselwhite, John, fmr and Custom officer
Patten, C W, miner
Porter, Wm, fmr
Record, S J, fmr
Russell, James, fmr
Russell, Wm, sr, fmr
Russell, Wm, jr, fmr
Scott, John, fmr
Scott, R J, fmr
Silverthorn, Robt J, fmr
Stroebel, Geo, sr, fmr
York, Thomas, fmr
York, Thos Fraser, hotel keeper

VALDES ISLAND.

(Including Read Island, Cortez Island and Hermando Island.)

POSTMASTER, THOMAS BELL.

Valdes Island, in the Sayward District Provincial and Dominion Electoral of New Westminster, is separated

The HOTEL VICTORIA Corner Government and Johnson Streets. Victoria, B.C.
Finest Sample Rooms in the Dominion free to commercial men.

NANAIMO FOUNDRY, Iron and Brass Founders and General Machinists,
T DOBESON, A W DOBESON. All kinds of Repairs, Island ...
NANAIMO, B. C.

Liquors, Free and in bond
UNIO
nanager
er
d
h
an
an
man
ager
r
neer
er
teamster
ith
le
WILLIAMS,
Broad street,
VICTORIA.

Victoria Transfer Co., Ltd. Uniform Rates for Hacks and Baggage. Good Drivers, Horses and Vehicles.
21 and 23 Broughton Street, Victoria, B.C. Tel. 129

THOMAS HARDY Next to the Crescent Hotel, Victoria Crescent, NANAIMO, B.C.
Indigestion Pills THE CELEBRATED IIRISING BLOOD PURIFIER Cholera Mixture
Female Corrective Pills Purley Vegetable Preparations File Ointment
BOTANIC DRUGGIST

from Vancouver Island by Discovery Passage and is about thirty miles long, running nearly north and south. It is bounded on the south by the Gulf of Georgia, on the east by the Sutil Channel, on the northeast by Read Island and the Mainland, on the northwest by Thurlow Island, and on the west by Vancouver Island, forming at its most southwesterly point the famous Seymour Narrows. North of these narrows there is very little farming land. Swamps have been reported to exist.

The settlement extends from Cape Mudge to Hyacinth Bay, a distance of about twelve miles, and three miles in breadth.

The land that is still vacant is covered with timber and has several swamps here and there, and is very easily cleared, the soil is a beautiful brown loam, well adapted for raising good crops. The climate is very mild, with very little frost or snow. The resources of the Island are stock raising and vegetables. The cattle and hogs roam at large on the fine pasture lands and become fat and good for market. The waters abound in fish and the woods in game. Deer and grouse are plentiful, but there are no panters, and wolves are very scarce.

Communication by steamer from Victoria. Population 50.

Ashton, Geo, fmr
Backus, Thos, fmr
Bell, Thos, postmaster and fmr
Bowater, Neil, fmr
Bryant, John, fmr
Christ, Eric, fmr
Dallas, Chas, fmr
Davis, Richd, fmr R I
Gilmore, Joseph, fmr
Hall, Robt, fmr and storekeeper
Holts, Oliver, fmr
Hughes, John, fmr
Hughes, Wm, fmr
Joyce, Alfred, fmr
Joyce, Geo Walter, fmr
Lisk, Thos, fmr
Manson Bros, storekeepers C I
Manson, John, Manson Bros C I
Manson, Michael, Manson Bros C I
McLennon, John, fmr
Martin, Roderick, fmr
Morris, Robert, fmr
Schuffer, Peter, fmr R I
Smith, John, fmr
Wilmot, F, storekeeper R I

VERNON.

(See Spallumcheen.)

POSTMASTER, DUC GIROUARD.

Vernon, the natural centre of the largest and richest agricultural district in the interior of British Columbia, is situated on the line of the S. & O. Railway, a distance of four miles from its terminus on Okanagan Lake, in the Dominion Electoral District of Yale-Kootenay and the Provincial of Yale. The situation of the townsite is all that could be desired, and the surrounding scenery very attractive.

The country on all sides is rapidly becomming noted as the beau ideal of the sportsman and tourist, while the salubrity of the atomsphere and the genial climate are calulated to transform it into a fashionable health resort for invalids. Owing to its position, Vernon seems destined to become the railway centre for that part of the interior of the Province lying to the south of the present line of the C. P. R. Already the location of the town renders tributary to it the thriving settlements of the Okanagan and Lower Salmon river Valley's, Priest's Valley, the farming and stock raising districts of the Coldstream and White Valley's and the mineral regions of Cherry and Cedar Creeks. It is also the general distributing point for trade in the Osoyoos Division of the Yale District, of which it is the Governmental centre. Since the construction of the S. & O. Railway, the growth of the town has been very rapid, it having more than doubled in size and population during the past two years.

The town already possesses four or five good hotels, and an Episcopal, a Roman Catholic and a Presbyterian church are about to be erected. The buildings recently put up are of a superior order, a good sized brewery being amongst the number.

See Our Scotch and English Tweed Suits for Men and Boys. **B. Williams & Co.** Clothiers and Hatters 97 Johnson St.

F. G RICHARDS, Jr. Real Estate, Financial and Insurance Agent
No. 51 Yates Street,
VICTORIA, B.C.

A long felt want has also been supplied during the past year by the establishment of a branch of the Bank of Montreal, of which Mr. G. A. Henderson is acting manager.

Vernon already possesses a newspaper, the "Vernon News," which enjoys a large circulation.

Alcock, J R, agt Okanagan Land Development Co
Alcock, M J, mrcht
Armstrong, W J, tin and stove man
Bank of Montreal, G A Henderson mgr
Burnyeat, J P, C E and surveyor
Bernie, Alex, blacksmith
Book, Solan, engineer
Bend, John, labr
Barner & Morand, contractors and undertakers
Barr, Henry, blacksmith
Cartwright, G A, cpntr
Johnston, Aaron, wheelwright
Kerr, James, labr
Kerr, J J, contractor
Kenny, Patrick, labr
Laugill, Rev P L, minister
LeBlanc, Jos, labr
Lumby, M., J P and Govt agt
Murphy, Wm, bartender
McKay, Robt, engineer
Milligan, Gideon, hotelkpr
Morrell, John, labr
McCallegin, Peter, labr
Muller, J H, hotelkpr
McLennan, Jno, labr
Morrison, —, labr
McDermid, John, labr
McKelvie, John A, clk
McLennan, John, brickmaker
Morand, Louis, cpntr
Martin, W C, merchant
Martin, J M, merchant
McCormick, Gordon, labr
Megaw, A, journalist

HERBERT CUTHBERT & COMPANY,
Real Estate, Furniture and General Auctioneers, Commission Agents, Corn Merchants and Exchangers. Victoria, B.C.
Grain sold by private treaty in large quantities by sample.

Cartwright, Jos, cpntr
Cameron, Wm F, cpntr
Crowell, Thos G, cpntr
Campbell, John C, mrcht
Crowell & Cameron, contractors
Campbell, Kenneth, labr
Cohen, Jacob, hotelkpr
Chipp, John, doctor
Christian, Thos, labr
Christian, Jos T, fmr
Driscoll, Edwd, saddler
Driver, John, labr
Drury, Wm, cpntr
Fuller, Albert G, clk H B Co
French, Saml, labr
Fuller, J W, cpntr
Gallagher, Wm, livery stable kpr
Grant, Alex, labr
Grake, Wm, labr
Hall, John S, butcher
Henderson, G G, journalist
Henderson, G. A., mgr Bank of Montreal
Holland, C E, compositor
Hudson Bay Co, gen merchants
Keland, C W, barrister
McGillvray, Arch'd, labr
McKinnon, John, butcher
McTavish, labr
Monteith, J A, assr and collector
Neil, Richard, fmr
Ofsuher, Jas, brewer
Parke, H R, teamster
Preston, H H, hostler
Provincial Government Office
Row, David, tinsmith
Ross, Alex, labr
Rutley, Neil, labr
Raymond, Alfred, labr
Maddican, Wm, blacksmith
Stewart, Angus K, journalist
Stevenson, Thos, fmr
Shalford, Walter T, mcht
Smith, Sam R, lumber mcht
Simms, Chas, clk
Thomas, Dell, butcher
Taylor, Alfred A, mcht
Thurburn, Thos, labr
Vernon printing office, Megaw & Henderson, props
Vernon News & Okanagan Advertiser, Megaw & Henderson, props

WEILER BROS. Are Complete House Furnishers
The Largest Stock in B.C.

WOODS & GAMBLE, Land Surveyors, Real Estate, Insurance and Financial Agents,
New Westminster, B.C. P. O. Box 246.

NANAIMO
VICTORIA

Machinery for Sampling, Crushing, Stamp Milling, Smelting and Refining Ores.
FRASER & CHALMERS, Chicago, Ills., U.S.A.

Hudson's Bay Company AGENTS Fort Garry and Benton County Flouring Mills.

Wood, Edwd H, fmr
Ward, Thos, labr
Watson, Porter, barber
Worgan, A D, photographer
Young, David, teamster

VICTORIA DISTRICT.

[Including Cedar, Hill, Oak Bay, Mount Tolmie, Cadboro Bay, Gordon Head, Burnside Road and the Gorge.]

Victoria District, which is noted for its magnificent scenery and delightful drives, covers a large area of land, and is bounded on the east and south by Haro Straits, on the west by Victoria Arm, and on the north by Lake District. The roads throughout the district are mecadamized and kept in excellent order, which adds greatly to the enjoyment of the many charming drives of which the district can boast. The soil is very rich and fertile, and the climate throughout the year is remarkably mild.

Cadboro Bay—For many years has been a very favorite resort for pleasure-seekers and picnic parties. All along its shores are nestled neat little farms and wooded groves, which present a most beautiful sight. The beach, shaded by tall trees and shrubs, make it a most desirable bathing place. Excellent fruit is raised and ripened, and the crops are abundant. Vessels passing too and fro' from the mainland come very near this pretty little harbor, which has an excellent wharf, where steamers can stop and land passengers.

Cedar Hill (or Mount Douglas)—About five miles distant from Victoria, and which is entirely a farming district, like all other parts of Victoria District, enchants visitors with its scenery. A climb to the top of Cedar Hill presents a sight not soon forgotton, showing wide expanses of lovely blue sky and seas, and charming woody groves and nestling lakes. A fine road leads out from Victoria direct to this fair spot.

Gordon Head—Situated on the east coast of Victoria District is a point projecting into the sea (Haro and Rosario Straits.) Like all the soil of Victoria suburbs it is very fertile, and several farmers are doing well. An excellent road leads out from the city of Victoria to Gordon Head.

Oak Bay—So called from the trees of the same name which surrounds its shore. It is a very picturesque little spot with a broad expanse of water in the front, and the numerous homesteads which are rapidly springing up, having a background of tall, green waving trees. It is a most popular resort and is easily reached, an extension of the Electric tramway running right into the head of the bay.

Mount Tolmie—Which is only about a mile from the electric tramway line, and on the proposed extension line, has been turned into a beautiful park, and possesses an excellent drive of a few miles from the city. The property, which is very valuable, is being fast taken up, and many fine homesteads are building.

It is utterly impossible to describe all the beauty and the benefits to be derived from these several charming suburbs with which Victoria city is so beautifully surrounded.

Abbott, Edwin, plasterer Kelvin road Saanich rd W
Adair, William, farm hand Cragie Lea farm Gorge rd
Adams, Duniel, saw mill owner Gorge road
Agnall, John, cpntr Four Mile House Craigflower rd
Aitken, Thos, fruitgrower Gordon Head
Allen, Robt, shopman Craigflower rd
Arden, Rev W H P, rector C of E St Mark's Boleskine rd
Arn, Maxin, labr Harriett road
Barham, Herbert Foster, landholder Bay road Mt Tolmie
Bartlett, Oscar, engr, bds C T W Piper Brighton Cottage Cadboro Bay
Bass, Oscar C, law student, bds T H Brownlee Mt Tolmie Cross rd
Bates, Ezra Andrew, teamster Ivy

R. T. WILLIAMS BOOKBINDER AND BLANK BOOK MANUFACTURER
28 Broad Street, Victoria.

FRASER &
Chicago, Il

Hill farm Carey
Battersby, Geo W
Battlesby, John,
House Craigflo
Beaumont, Willia
Bay rd E
Beach, Wm, fmr G
Bellamy, Mrs Eliz
bk Duppin road
Bellamy, Franci
Whittier ave Sa
Bellamy, Hugh,
Saanich rd W
Berry, Chas Fredk
Pavilion Mt Bak
Berry, James Reu
and refreshmen
Baker ave and O
Bay
Bone, Thos Sawdy,
road W
Bothwell, John, gro
Bowker, John
raiser Oak Bay f
Bowker, John Sylv
Bay farm
Bragg, John Fred
mond rd W
Bragg, William L
Richmond Road
Branch, Samuel,
road W
Brennan, James,
rd S
Brownlee, Ja
real estate agent
Brown, Rev M
rector C of E St
and the rectory
Burns, Daniel, labr
Buss, Walter, cow
Rose Bank farm
Butters, James, st
Gordon Head
Calvert, John, plum
Mile House Cra g
Calvert, Joseph, bar
House Craigflowe
Campbell, Alex, orc
berton Bros Craig
mie rd
Campbell, —, groce
Carey, Joseph West
Ivy Hill farm Car
Carey, Joseph Will
farm Carey rd
Carlow, Edwin Al
Head rd W

NANAIMO
N DOBESON.
T W DOBESON.

FRASER & CHALMERS, Chicago, Ills., U.S.A. Mining Machinery, Corliss Engines, Steam Boilers and Metallurgical Plants.

Hill farm Carey rd
Battersby, Geo W, fmr Craigflower rd
Battlesby, John, gardener Four Mile House Craigflower rd
Beaumont, William, grocer Cadboro Bay rd E
Beach, Wm, fmr Gorge rd
Bellamy, Mrs Eliza Jane, Burnside rd bk Duppin road
Bellamy, Francis Karl, painter Whittier ave Saanich rd
Bellamy, Hugh, cpntr Whittier ave Saanich rd W
Berry, Chas Fredk, boatman Oak Bay Pavilion Mt Baker ave New Oak Bay
Berry, James Reuben, pavilion keeper and refreshment stall keeper Mt Baker ave and Oak Bay rd New Oak Bay
Bone, Thos Sawdy, landholder Saanich road W
Bothwell, John, groom Gorge rd S
Bowker, John Sylvester, stock raiser Oak Bay farm
Bowker, John Sylvester, jun, fmr Oak Bay farm
Bragg, John Fredk, dairyman Richmond rd W
Bragg, William Langman, moulder Richmond Road W
Branch, Samuel, fmr Cadboro Bay road W
Brennan, James, engr Craigflower rd S
Brownlee, James Harrison, real estate agent Mt Tolmie Cross rd
Brown, Rev Michael Charles, rector C of E St Luke's Cedar Hill and the rectory
Burns, Daniel, labr Fowl Bay rd
Buss, Walter, cowboy, bds G Irvine Rose Bank farm Cedar Hill
Butters, James, steward Union club Gordon Head
Calvert, John, plumber & painter Four Mile House Cra gflower rd
Calvert, Joseph, bartender Four Mile House Craigflower rd
Campbell, Alex, orchardist, bds Lamberton Bros Craig End farm Mt Tolmie rd
Campbell, —, grocer Fuller's ave N
Carey, Joseph Westrop, land surveyor Ivy Hill farm Carey rd
Carey, Joseph William, fmr Ivy Hill farm Carey rd
Carlow, Edwin Alson, fmr Gordon Head rd W
Carto, Samuel, labr Roderick st Tolmie ave
Carto, Philip, labr Roderick st Tolmie ave
Cazenove, Alexander, fmr Cadboro Bay rd
Chapman, Richard, frm hand Ivy Hill farm Carey rd
Child, Francis Thomas, landholder "Firgrove Mt Tolmie rd W
Clark, William Joesph, dairy man, bds F Bragg Richmond rd
Clayton, William Mark, builder Oak Bay boathouse
Coakes, Charles, engineer Oak st, Tolmie ave
Coates, Spencer, clerk The Willows Cadboro Bay rd
Coigdarippe, Louis, dairyman Gordon Head rd
Collins, James, cpntr Craigflower rd
Conway, John, innkeeper Four Mile House Craigflower rd
Conway, Richard, tunnelman Four Mile House Craigflower rd
Cook, William, landholder Carey rd
Coots, Samuel, farmhand Burnside Farm Burnside rd N
Cort, John, theatre prop Gorge rd S
Coulback, Thomas, fmr Carey rd
Court, Joseph, poultry fmr Gordon Head Farm
Coverdale, Richard, fmr Tolmie ave
Cox, William, milkman, bds R W Holmes, Buena Vista Farm, Cedar Hill rd
Crook, George, landholder Feltham rd N Cedar Hill rd E
Cunningham, Robert C, storekeeper Mt Baker ave
Curran, James, bds G Macrae, driver Oaklands Cedar Hill rd
Davie, Hon Theodore, Q C, Premeir and atty gen, Saanich road
Davidson, Alex, land owner Boleskine rd N
Davies, Richd C, hotelkpr Victoria Gardens Gorge rd
Deans, Geo, fmr Richmond rd
Deans, Jas, miner, bds G Deans Richmond rd
Deans, John F, fmr Richmond rd
Dean, William, fmr Dean Lee farm San Juan avenue, Gordon Head
Decker, Stephen, milkman, bds G Macrae Cedar Hill rd Oaklands
Devine, John, fmr Feltham rd N Cedar Hill rd E

NANAIMO FOUNDRY, N DOBESON. T W DOBESON. All Kinds of Repairs. Land and Marine. Iron and Brass Founders and General Machinists. NANAIMO. B.C

Finest Sample Rooms in the Dominion free to commercial men. **THE HOTEL VICTORIA** Corner Government and Johnson Streets. The hotel is artistically furnished throughout, and is exclusively fireless.

Victoria Transfer Co., Ltd. Check baggage to any part of the city. Their wagons and carriages meet all boats and trains
21 and 23 Broughton Street, Victoria, B.C. Tel. 129.

THOMAS HARDY, Next Crescent Hotel, Victoria Crescent, N. Vancouver, B.C. **BOTANIC DRUGGIST**
Indigestion Pills — Cholera Mixture — HEISING—the celebrated Blood Purifier — Female Corrective Pills — Pile Ointment — Purley Vegetable Preparations

Dickin, Thos, milkman Oaklands Cedar Hill rd
Dockings, Wm, blacksmith Craigflower rd N
Dodgson, Lewis, land holder Cadboro Bay
Eastman, Samuel, roadman Byron st Oak Bay
Eberts, David McEwen, barrister Gorge rd S
Elfred, William, fruit grower Cadboro Bay rd E
Elliott, William Alfred, fmr Willow Cottage Cadboro Bay rd
Ensen, Einer, land owner Feltham rd N Cedar Hill rd E
Evans, Benjamin, fmr & usher Supreme Court, B C, Pentyly farm Cadboro Bay road
Evans, Henry, milkman Lock End dairy Burnside rd S
Eyres, Edmund J, artist, bds C T W Piper Brighton Cottage Cadboro Bay
Fawcett, Edgar, customs officer Arm st
Fear, Albert, stone cutter Phoenix st Craigflower
Fern, Chas, drayman Davidson ave Boleskine rd
Finmore, Jas, cpntr Craigflower rd
Floyd, Jas S, clk Irving & Hayward Cadboro Bay rd E
Freedman, Chas, bartender The Willows Cadboro Bay rd
Francis, Geo, teamster Four Mile House Craigflower rd
Fraser, William, market gardener Gordon Head Road W
Fuller, Alfred Dixon, landholder Oak Bay Villa Cadboro Bay Road
Furnell, Geo, landholder Tyndale ave E Cedar Hill Road E
Ganner, Elijah, fmr Gorge Farm Gorge Cross Road
Gartly, James, clk & sexton St Luke's Church workman Canton ave Mt Tolmie Cr Road
Giant Powder Works, superdnt, John E Wright, Ten Mile Point Cadboro Bay
Gilman, James, (bds G Macrae) milkman Oaklands Cedar Hill Rd
Glendenning, Adam, dairyman Cedar Hill Rd W side
Glendenning, I, dairyman Cedar Hill Rd W side
Goodacre, Lawrence, butcher Mt Baker ave Oak Bay
Graham, Wm, roadman Saanich Rd W
Grant Wm Chas, fmr Tyndale ave W Cedar Hill Rd E
Grieve, Thos Smith, fmr Mt Tolmie Rd E
Griffiths, Jeremiah, wharfinger H Bay Co "Collingwood" Carey Rd E
Hall, John, homœpathic phy Cadboro Bay Rd
Hall, Lawrence Bradley, workman Cedar Hill Rd
Hambley, Wm John, biksmith, Byron st Oak Bay
Hancock, John Parker, painter Tennyson ave Saanich rd W
Hankin, Donald, groom Cloverdale fm
Harriett, Wm, labr Roderick st Tolmie ave
Harris, Edward, engineer Oak St Tolmie Ave
Harris, Saml, bricklayer Mt Baker Ave
Harrop, Saml, fmr Saanich rd E side
Hawksby, Wm, expressman Carey rd
Heard, Chas Ed, tailor Cadboro Bay road W
Hewston, Saml, fmrhand Lock End Dairy Burnside rd S
Hilton, B, cabinet maker Cadboro Bay road E
Hilton, Squire, expressman Cadboro Bay rd E
Hilton, Jos H, upholsterer, Cadboro Bay rd E
Hobbs, Edwin, milkman Lock End Dairy Burnside rd S
Holmes, Robt W, dairyman, Buena Vista Farm Cedar Hill rd
Holmes, Wm, dairyman Buena Vista Farm Cedar Hill rd W
Houlihan, James, fmr Gordon Head
Houlihan, Paul, fmr Gordon Head
Howell, Alf, gardener Prospect rd Oak Bay
Hoyle, Geo Wm, fmr bailiff bds J McConnell Gordon Head rd
Hutchinson, John, bds G Macrae, milkman Oaklands Cedar Hill rd
Ireland, Wm H' builder Kelvin rd
Irvine, John, fmr Rose Bank Farm Cedar Hill rd
Irvine, John, jr, fmr Rose Bank Farm Cedar Hill rd
Irvine, John, cowboy, bds J Irvine Rose Bank Farm Cedar Hill rd
Jackman, Thos Jas, innkeeper Willows Cadboro Bay rd

See Our Mackintoshes, Melissa and Rigby, Waterproofs, Umbrellas, Etc. 97 Johnson St. **B. Williams & Co.**

F. G. RICHARDS, Jr. Real Estate, Financial and Insurance Agent. 151 Yates Street, Victoria, B.C.

Jenkinson, Chas Wm, asst Government assessor Arm st
Jenne, --, salesman Maple st Tolmie ave
Jobson, John, roadman Kelvin road Saanich rd
Johnson, Geo, plumber Cadboro Bay
Johnson, John, land holder Gordon Head rd W
Johnson, John, saddler Irma st Burnside rd
Johnson, Lionel Campbell, land holder Feltham rd N Cedar Hill rd E
Johnson, Geo, cowboy Rose Bank farm Cedar Hill rd
Jolly, William, farm hand Burnside farm Burnside rd N
Jones, John, milkman, bds P Merriman Fairfield dairy Cedar Hill rd
Kaill, Richd, market gardener Gordon Head rd W
Kelly, Henry, ship cpntr Harriett rd
King, Henry, parish church warden St Luke's C H
Macrae, Randolph, fmr Twin Oak farm Cedar Hill rd
M son, Albert, cpntr Craigflower rd N
Mather, Alex, driver, St Carlo's ave Oak Bay
Marshall, Eliza, innkpr Gorge Hotel Gorge rd
Maynard, Joseph, fmr Cadboro Bay
McBurnie, Robert, ship cpntr Craigflower rd
McBurnie, Harry, plumbers apprentice Craigflower rd
McCaskell, Alex, cpntr Pear st Mt Tolmie rd W
McCarthy, Michael, fmr Tara Farm Burnside cross rd
McConnell, Jas, fmr Gordon Head rd W
McCrae, Geo, dairyman Victoria Dairy Oaklands Cedar Hill rd
McDonald, Alex, bds G Deans farm hand Richmond rd
McDonald, Roderick, farm hand bds R Macrae Twin Oak Farm Cedar Hill rd

HERBERT CUTHBERT & COMPANY
AUCTIONEERS TO THE PROVINCIAL CATTLE MARKET, Victoria, B.C.
Market held every Wednesday.
Stock received from all parts of the Province.

Klemmer, Oral, farm hand Cragie Lee farm Gorge rd
Knight, Geo Abiah, nurseryman Mt Tolmie rd W Mt Tolmie nursery
Lambert, Andrew, fmr, bds Houlihan Gordon Head
Lamberton, John, fruit grower Craigs End farm Mt Tolmie rd W
Lamberton, William Brown, fruit grower Craigs End farm, Mt Tolmie road
Leech, Alfred, engr Orion Villa Saanich rd W
Leivre, William, groom Cloverdale farm
Lent, Mrs Geo, bds S Branch's Cadboro Bay rd
Lieh, Peter, fmr Cadboro Bay
Loewen, Joseph, brewer Gorge rd N
Lockwood, Jas, farm hand Cadboro Bay rd
Luxcombe, Thos, gardener Carey rd W
Mason, John Hollingsworth, constable Craigflower rd N
McGilvray, John, milkman bds G Macrae Oaklands Cedar Hill rd
McKay, Wm, milkman Gorge rd N
McNeill, Alfred, fmr Shoal (vs. McNeill's) Bay
McNeill, Donald H, fmr Shoal or McNeill's) Bay
McNeill, Edward Hamilton, sealer Shoal (or McNeill's Bay)
McNiff, Chas, cook The Willows Cadboro Bay rd
Mepins, Chas, landowner Cedar Hill rd E
Merriman, Peter, dairyman Fairfield Dairy, Cedar Hill rd E
Merriman, Wm, fmr Cedar Hill rd
Miller, Alice, Miss, chicken fmr Foul Bay rd
Miller, Augusta, Miss, chicken fmr Foul Bay rd
Miller, Mrs Eliza, widow Foul Bay rd
Miller, Eugene Piercy, printer bds M Miller Ceda Hill rd E
Miller, John Geo, civil engineer's clk Foul Bay rd

Interior Woodwork Office and Bar Fittings Made to Order by WEILER BROS.

Go to WOODS & GAMBLE, NEW WESTMINSTER, B. C., for City and Farm Property. Also Loans on Mortgages.

Machinery For the Sampling, Crushing, Stamp Mulling, Concentration, Amalgamation, Chlorination, Lixiviation, Roasting, Smelting, Refining and Electrolytical treatment of Ores
FRASER & CHALMERS, Chicago, Ills. Corliss Engines and Steam boilers.

Hudson's Bay Company Direct importer of Havana Cigars.
VICTORIA, B.C.

Miller, Munroe, printer Cedar Hill rd
Miller, Thomas Munroe, clerk Bodwell Irving bds M Miller Cedar Hill rd
Mitchell, Geo, storeman H B Co Richmond rd E
Moore, Benj Blair, poultry fmr Cedar Hill Poultry Yard Cedar Hill rd E
Moxon, Henry, freight clk (Islander) Cedar Hill rd E
Mulholland, Mrs Janet Todd, widow Tolmie ave
Munro, Thos G, gardener Cloverdale Farm
Murton, Edward, rector's warden St Mark Boleskine rd
Nichott, James, fmr Foul Bay rd
Nicholson, Thos, school teacher Vic W Arm st
Norman, Stephen, cpntr Feltham rd N Cedar Hill rd E
Northcutt, Samuel, farm hand Burnside Farm
O'Brien, Clarence, butcher B C Cattle Sheds Cadboro Bay rd
Olliver, Thos, plasterer Oak Bay ave
Osborn, George, barkeeper Burnside Hotel Burnside rd
Owens, James, plasterer Tennyson av Saanich rd
Palmer, John, farm hand, bds P Lieh Cadboro Bay
Parry, Wm, workman Gordon Head rd
Pauline, Fredk, estate agent Fuller's avenue
Peers, Brenda, fmr Stromness Farm Burnside rd N
Peers, Elise, farmer Stromness Farm Burnside Farm N
Peers, Minna, fmr Stromness Farm Burnside rd N
Peters, Wm, machinst Harriet rd
Petherick, George, plasterer, bds S Branch Cadboro Bay rd
Phillips, Wm Hamlin, engraver Saanich rd N
Piper, Chas James, bds C T W Piper Brighton Cottage Cadboro Bay
Piper, Chas Thos Wood, landholder Brighton Cottage Cadboro Bay
Pointer, Cornelius, ploughman, Cloverdale farm
Pollard, William Laban, market gardener Cedar Hill rd E
Pollock, Robert, fmr Gordon Head cross rd, Cedar Hill
Pollock, Samuel Atkin Moss, fmr Gordon Head cross rd C H
Porter, Robert, butcher Haydon frm Burnside rd S
Porter, Thomas, butcher Haydon frm Burnside rd N
Postur, Illugi Gudmunder, workman Cedar Hill rd E, Feltham rd W
Purdon, Wm, machinist Craigflower rd
Prescott, George Henry, cpntr Cadboro Bay rd E
Preston, James, caretaker Giant Powder Company's works, Cadboro Bay
Pridmore, William Richard, fmr, Burnside rd S
Printer, Charles Edwin, gardener Culduthel rd, Saanich rd W
Pym, James, pipelayer Tolmie ave
Quick, Frederick George, real estate agent Cadboro Bay
Radford, William, carriage maker Oak Bay ave
Rayner, Edward, waiter Maple st, Tolmie ave
Read, William, frmhand, boards W Merriman, Cedar Hill rd
Reynolds, George, clerk, bds S Branch, McPhillips Wootton & B
Riddell, John, brewer, Cadboro Bay
Ridge, William, cpntr Kelvin rd, Saanich rd W
Riley, James, bds G Macrae, milkman Oaklands Cedar Hill rd
Riley, William, horsetrainer Driving Park rd
Rogers, George, milkman Craigie Lea frm, Gorge rd
Rosignal, Peter, bds G Dean's, farmhand, Richmond rd
Rothwell, Charles, driver bds G Macrae, Oaklands, Cedar Hill rd
Rowland, Joseph Wm, fmr Burnside Farm
Rowland, Matthew, inn keeper Burnside rd N
Russell, John Jas, fmr Strawberry Vale Farm Burnside rd S
Russell, John, bricklayer, (parish warden St Mark's) Burnside rd
Sampson, Geo, milkman bds G Macrae, Oaklands, Cedar Hill rd
Scott, Robt, fmr Rose Mount Farm Cedar Hill rd
Shaddock, Thos, farmhand Craigie Lea Farm Gorge rd
Shires, Squires, engineer Colville rd, Craigflower rd
Shrapnel, Alf, master mariner Third St Oak Bay
Shrapnel, Edward, artist Third St, Cadboro Bay rd

We Employ More Hands and More capital than all other Binderies in the Province.
R. T. WILLIAMS, 28 Broad Street, Victoria

Fraser & Chalmers, Chicago, Ills., U.S.A.,
MINING MACHINERY, CORLISS ENGINES, STEAM BOILERS AND METALLURGICAL PLANTS.

Shrapnel, Francis, telegraph operator, Second St Oak Bay
Sinclair, John, fmr Spring Bank Farm Cadboro Bay
Sinclair, John Alf, dairyman Spring Bank Farm Cadboro Bay
Simpkins, William, tailor Cadboro Bay rd W
Smith, Charles, labr, Roderick Street, Tolmie Ave
Smith, Geo Henry, fmr Mt Tolmie, Cross rd
Smith, James, farmhand Richmond rd W
Smith, —, teamster Colville rd
Smithers, Joseph, expressman, Tennyson Ave Saanich rd
Smithers, Joshua, teamster Tennyson Ave Saanich rd
Somers, Isaac, cpntr Tyndale Ave W, Cedar Hill rd E
Sparrow, Michael, care taker Driving Park
Speed, Thos Wm, lather Boleskine road N
Speed, Wm, grocer (J P Matthews & Co,) Kelvin rd, Saanich rd
Spence, John, fmr Gordon Head cross rd Cedar Hill E
Standish, William Gardner, fmr Gordon Head
Strachan, Andrew, fmr Gordon Head
Tait, James, milkman Fuller's ave
Theobold, Henry, painter Tennyson ave Saanich rd
Thistle, William Henry, fmr Cadboro Bay rd W
Thompson, William, expressman, Fuller's ave
Tippins, W J, candymaker Carey rd W
Todd, James, jr, fmr Spring Bank frm Cedar Hill rd E
Todd, James, fmr, Spring Bank frm Cedar Hill rd E
Tolmie, Henry W, Cloverdale frm
Tolmie, John Work, J P, fmr Cloverdale frm
Tolmie, Simon Fraser, veterinary surgeon, Cloverdale frm
Tolmie, Simon F, rector's churchwarden St Luke's church
Toneraly, William, bds L Coigdarippe, milkman, Gordon Head rd E
Townsend, James, plasterer, Oak Bay ave
Tracey, Joseph, landholder, Feltham rd S Cedar Hill rd E
Turner, Thomas, bricklayer Culduthel rd
Vanalman, L, frmhand Ivy Hill frm Carey rd W
Vanslake, M, lbr Carrie st Craigflower rd
Vantreight, John, landholder Gordon Head
Vastman, Mrs Fanny, Byron st, Oak Bay
Wailes, James, machinist Kelvin rd, Saanich rd
Walsh, John, lbr St Carlo's ave Oak Bay
Watkins, Mrs M H, Oak Bay ave
Watts, Henry Cumner, engineer Harriett rd
Watts, Henry, plumber and engineer Harriett rd
Weavin, Lyndney, milkman, bds P Merriman, Fairfield Dairy Cedar Hill rd E
Webb, Joseph Wm, gardener Boleskine rd
Williams, Miss Ada, schoolmistress Tolmie school, Boleskine
Williamson, David, shoemaker, Tennyson Ave Saanich rd
Wilson James, farmhand Ivy Hil Farm Carey rd
Wilson, John James, baker Burnside road S
Wilson, Mrs R, Cadboro Bay
Wolley, C Phillips, journalist, Oak Bay Ave
Wood, Edward E, cpntr Tyndale Ave Cedar Hill rd E
Woodruff, Geo, plasterer, Cedar Hill road W
Wright John E, Supt Giant Powder Co, Cadboro Bay

Farm Stock Sales, Real Estate and Furniture Auctions
Conducted in All Parts of the Province by
HERBERT CUTHBERT & COMPANY, The Leading Auctioneers Victoria, B.C.

The Hotel Victoria
On American and European plan. Artistically furnished. Exclusively first-class.
Finest sample rooms in the Dominion free to commercial men.
Corner Government and Johnson Streets, Victoria, B.C.

NANAIMO FOUNDRY, Iron and Brass Founders and General Machinists.
N DOBESON, T W DOBESON, All Kinds of Repairs, Land and Marine.
NANAIMO, B.C.

Victoria Transfer Co., Ltd. The BEST HACKS at reasonable rates and quickest despatch.
21 and 23 Broughton Street, Victoria, B.C. Tel. 129.

Yates, James Stuart, barrister Craiglea Farm, Gorge rd
Young, Jas Henry, lab[illegible] rd Craigflower
Ah Chow, market gardener Burnside road S
Ah Yong, market gardener, Burnside road S
Yun Kie, fmr Carey rd E side

WANNUCK PACKING CO., RIVERS INLET.

(See Northwest Coast.)

Alex McNeil, Wannuck, John McDowell, Vancouver, Wm. McDowell, Victoria, props.

The company have donated an acre of ground to the church, and have erected a building on the hillside, which is used as a place of worship by all parties, irrespective of creed, though, so far, the Methodists appear to be in the majority.

Anderson, Harry, fisherman
Grant, S L C, storekeeper and acct
Hamlin, Chas, fisherman
Holden, Ole, ship cpntr
Miller, Loverin, capt schooner
Nicholas, Rev Edwd, missionary at Bella Coola
Nicholson, Chas, cannery timekeeper
Pearson, Gustaf, boss fisherman and netmaker
Stewart, Benj, fisherman
Williams, Richard, canner and tinner

WEBSTER'S CORNERS.

POSTMASTER, J. M. WEBSTER.

A country postoffice in the Maple Ridge Municipality, about four and a half miles from Port Haney, and about the same distance from Whonnock. It being centrally situated, about equal distance from the above-named towns thereby forming a good farming centre and offering a good opening for a country store, &c. The soil is A 1 in this neighborhood, and seams of coal can be seen in the bed of the Kanaka Creek. There is good trout fishing also in this creek. Nearest railroad station, telegraph and express office Port Haney, distance four and a half miles, communication to and from which place is made by livery. There is one school.

Ansell, W H, fmr
Creighton, James, fmr and cpntr
Dalrack, E, fmr
Delater, Louis, fmr
Docksteader, Jno, fmr
Isaac, Jno, fmr
Knight, Ebenezer, fmr and blk smith
Leason, Wellington, fmr
Lockwood, W H, fmr
Machanil, D, fmr
Marshall, Thos, fmr and cpntr
Martin, O, fmr and bricklayer
Mee, Geo, fmr
Mighton, Jos, fmr
Smith, Gus, fmr
Stoney, Wm J, fmr
Thompson, Robt, fmr and bricklayer
Ward, James, fmr
Webster, Alex, fmr
Webster, J M, fmr and postmaster
Webster, Robt, fmr
Wilcox, M, fmr and bricklayer

WELLINGTON.

POSTMASTER, THOS. BRYANT.

In the Dominion Electoral District of Vancouver and Provincial of Nanaimo, situated at the northern extremity of the Esquimalt and Nanaimo Railway. 78 miles from Victoria; fare, $3.25, and 6 miles from Nanaimo. Has a post, money order, telegraph and express offices. It is entirely a coal mining district and a large number of men are employed in the mines. The mines are owned by Messrs. R. Dunsmuir and sons. They employ about 800 hands. The population is most cosmopolitan, having representatives from every quarter of the globe. It contains four churches, one hotel, numerous boarding houses and eleven stores, also a new livery stable. The population is continually changing, so that a complete directory today may be very faulty in a week's time.

Adamson, D, miner
Alexander, Jno, miner
Anderson, D D, miner

THOMAS HARDY BOTANIC CHEMIST
Next Crescent Hotel, Victoria Crescent, NANAIMO B.C.
THE CELEBRATED IRISING BLOOD PURIFIER
Indigestive Pills Female Corrective Pills Purley Vegetable Preparations Cholera Mixture Pile Ointment

The Latest Improvements in Book-binding and Paper Ruling. R. T. WILLIAMS, 28 Broad st., Victoria

. G. RICHARDS, Jr. Real Estate Financial and Insurance Agent
No. 51 Yates St., Victoria, B.C.

Andreotta, Giovann, miner
Andreotta, Salvatore, miner
Angell, Joseph, miner
Bain, Jno, bookpr E Cook & Co
Baker, Wm, milkman
Bell, Jno, chicken farm
Berto, Domenico, miner
Bickle, E W & Co, general store
Bickle, E W, mgr Bickle & Co
Bickle, John, salesman Bickle & Co
Booth, R A, miner
Broulette, Thos, miner
Bryant, Thos, postmaster
Bucci, G, miner
Campbell, A, miner
Campbell, D E, miner
Chadwick, Wm, str engr
Christie, Rev Jas
Dalmon, J, miner
Davis, D H, boarding house No 6 mine
Davis, J A, miner
Devis, E W, miner
Denham, Wm, miner
Kellett, Miss M, dressmaker
King, Geo, miner
Lee, Harry, mgr Quesnelle L Butcher
Matheson, Dan, miner
Matheson, D J, tailor W R Fraser & Co
Mathews, Chas, miner
Matthews, C W, mgr Hawthornthwaite & Co
McGarrigale, Chas, fmr and miner
McInnis, D J, miner
McIntyre, Miss N, mgr dress maker, E Cook & Co
McKichnie, Dr R E, physician and surgeon
McKinnon, J J, miner
McLean, Neil, miner
McLellan, Angus, miner
McMillan, Peter, miner
McMillan, J H, miner
McMurtrie, Andrew, gents furnishings
Merman, E, watchmaker
Morgan, J L, engineer
Morton, J C, salesman J B L Jones

The Leading Auctioneers in British Columbia
HERBERT CUTHBERT & COMPANY
Conduct Auction Sales of Farm Stock, Real Estate and Furniture

DeMarco, Z, miner
Ellis, Chas J, miner
Fraser, W G & Co, merchant tailors
Gauthier, Hercule, miner
Gill, Wm, miner
Gillespie, Miss A, dressmkr E Cook & Co
Godfrey, Seth, fmr
Godfrey, A, fmr
Griffin, Pat, butcher
Hamberger, Moses, clk E Cook & Co
Haworth, Thos, miner
Haworth, Geo, milkman
Hawthornthwaite & Co, (B S) real estate broker
Hogan, Andrew, miner
Hugs, J B, miner
Hull Bros & Co, (B S) butchers
Irving, John, shoemaker
Izen, Miss, fruit store
Johnston, Geo, miner
Jones, David, driver J B of Jones & Co
Jones, J B, L & Co, genl dealers
Jones, Isaac, miner
& Co
Mounce, Harry, head sawyer R Grant & Co
Mounce, Lewis, mgr R Grant & Co
Murray, Peter, miner
Novota, John, miner
Orio, A, miner
Patten, Edward, station master E & N Railway
Patten, W N, druggist
Peake, F, W T Frazer & Co
Pearson, Wm, fmr
Pollock, Geo, miner
Pyper, Wilson, miner
Quesnelle, Ed, (B S) butcher
Radlet, Octave, miner
Rhodes, John, miner
Richards, Thos J, clerk R Dunsmuir & Co
Rickard, Thos, miner
Rissatti, Jas, miner
Robson, Jno, milkman
Rooney, John, miner
Rooney, Darby, miner
Ross, John, miner

MACHINERY For the Sampling, Crushing, Stamp Milling, Concentration, Amalgamation, Chlorination, Lixiviation, Roasting, Smelting, Refining and Electrolytical Treatment of ORES
FRASER & CHALMERS, CHICAGO, ILLS., U.S.A.

WEILER BROS., The Leading Furniture Dealers, VICTORIA, B.C.

Hudson's Bay Company Wholesale Grocers and Wine Merchants
VICTORIA, B.C.

MACHINERY for the Sampling, Crushing, Stamp Milling, Concentration, Amalgamation, Chlorination, Lixivation, Roasting, Smelting, and Electrolytical Treatment of Ores. FRASER & CHALMERS, Chicago, Ills, U.S.A.

Ross, Harry, miner
Russell, Wm, bookpr R Dunsmuir & Co
Sehl, J J & Co, mgr H Teideman
Stevenson, S C, bartender, Wellington Hotel
Teideman, H, mgr, J J Sehl & Co
Thompson, Jno A, furniture and hardware
Underwood, Jno, miner
Uren, Miss Fanny, school teacher
Uren, Absalom, boarding house
Vater, W H, miner
Vater, Chas, miner
Vater, Fred. miner
Vincurzo, Mich, miner
Vondra, F, miner
Wallace, Jos, miner
Weeks, Jno, driver E W Bickle & Co
Williams, Jno, fruit store
Williamson, Robt, bookpr
Winborn, W F, mgr and butcher, Hull Bros & Co
Wood, JB, bartender Wellington hotel
Young, Rev A, Presbyterian minister
Zacchiralli, Thos, salesman E Cook & Co

WESTHAM ISLAND.

POSTMASTER, THOS. ADSETT.

Westham Island, situated at the mouth of the south arm of the Fraser River, is separated from the mainland, on the east by Canoe Pass from Lulu Island, on the north by the south arm of the Fraser, and is bounded on the southwest by the Gulf of Georgia. There is one government wharf and four private ones, with deep water at each one, giving good shipping facilities. Communication by steamer with Victoria and New Westminster mails daily excepting Sunday. Nearest telegraph and express office, Ladner's Landing. Nearest banking point, New Westminster, distance 15 miles. There are about three thousand acres on this island under cultivation, general farming being the chief industry. There are also two canneries with a store connected with each one, besides these there are two general stores and one school. Population, 120. The canneries are owned by the British American Packing Co., and the Canoe Pass Canning Co.

Adsett, Thos S, fmr
Albertson, Chris, fmr
Faulkner, Jas, fmr
Faulkner, Jesse, fmr
Frazer, Lewis, fmr
Frew, Hy, fmr
Frew, Jas, fmr
Gilmore, Jas, fmr
Kirkland, Wm, fmr
London, Geo, fmr
London, Richard, fmr
McDowell, Jas, fmr
Robertson, Duncan, sr, fmr
Robertson, Duncan, jr, fmr
Savage, Wm, fmr
Tamboline, Jos, fmr
Todd, Thos, fmr
Trim, Hy, fmr

WESTHOLME.

POSTMASTER, CAPT. E. BARCLEY, R.N

Westholme, also known as Hall's Crossing, is situated in the subdistrict of Chemainus on the Esquimalt & Nanaimo Railway. There are several excellent farms in the vicinity of rich alluvial soil, with much fine timber. Nearest telegraph and express office, Chemainus.

Barcley, Robt E, postmaster and fmr
Barnardiston, Geoffrey, fmr
Bonsell, Thomas, fmr
Dunne, W, fmr
Ferris, Wm, farm hand
Gibbs, Samuel, fmr
Holmes, — fmr
Jackson, Robt, fmr
Jackson, Thomas, fmr
Lloyd, Frank, fmr
Richards, J, fmr

WHITE VALLEY.

For list of residents see Spallumcheen. A farming settlement in the Dominion and Electoral District of Yale-Kootenay and Provincial of Yale.

WHONNOCK.

POSTMASTER, GEORGE A. SMITH.

Whonnock, Wharnock or Warnock

See Our Boys' Suits and Overcoats, the Best Assortment in the City. Prices Low. Quality Good.
B. Williams & Co. 97 Johnson Street, Victoria, B.C.

raser & Chalmers Chicago, Ills. U.S.A.
Mining Machinery, Corliss Engines, Steam Boilers and Metalurgical Plants.

for it goes by all three names, is a flag station on the C. P. R. 33 miles from Vancouver, in the Dominion and Electoral District of New Westminster. Communication by rail and water. There are four trains a day. Fare from Vancouver $1.65, steamer from New Westminster 23 miles 75 cents. Mails twice a day, east and west. Nearest telegraph and express office, Port Hammond; banking point, New Westminster. The population is about 250 with four religious denominations and one church. There is also a school. The principle industry of the place is farming.

Dan, A, fmr
nderson, Andrews, shoemaker
nderson, John, fmr
nderson, Peter, fmr
rcherd, E E, fmr
rmour, J J, farm servant
rmour, Wm, servant
Downie, Dan, fmr
Downie, Wm, fmr
Dunn, A, minister
Evans, John, fmr
Ferguson, G, fmr
Ferguson, Hugh, fmr
Flanagan, J A, fmr
Fraser, A, fmr
Gilchrist, Dan, fmr
Green, John, fmr
Green, Percy, fmr
Green, Wm D, fmr
Hairsine, Joe, fmr
Hall, Wm, fmr
Harrison, James, fmr
Heafey, P I, fmr
Henderson, James, section man
Henry, A, fmr
Henry, A C, fmr
Henry, Wm, fmr
Hicks, E, fmr
Hicks, T, fmr
Hill, H G Seby, fmr
Innes, R J, fmr

ERBERT CUTHBERT & COMPANY,
Auctioneers to PROVINCIAL CATTTLE MARKET,
Market Held Every Wednesday. Victoria, B.C.
ck received from all parts of the Province.

stin, James, fmr
rker, Chris, fmr
rker, James, fmr
attie, Matt, fmr
ggam, A C, shoemaker
ll, Wm, fmr
and, F I, servant
igh, Herbert, fmr
yd, Jas, fmr
adon, Robt, fmr
own, W, W, fmr
lder, Peter, fmr
meron, Neil, fisherman
nfield, F, school teacher
rmichael, Neil, fmr
rter, E C, fmr
rter, Foster, sen, fmr
rter, Foster, jun, fmr
rter, Norton, fmr
rnock, W S, fmr
omarty, James, fmr
ll, E, fmr
rrenberg, fmr
Johnson, A G, fmr
Jariet, David, fmr
K mberly, D, fmr
Kusha, Martin, fmr
Matheson, Wm, fmr
McCarty, M, fmr
McDonald, Jack, fmr
McDonald, R W, fmr
McDonald, Wm, fmr
McKay, Gilbert, fmr
McKay, Rod, fmr
McKay, T H, fmr
McKenzie, A G, fmr
McLennan, M D, fmr
McLeod, John, fmr
McMillan, M, fmr
McMillan, P, fmr
McRae, D P, fmr
Morgan, D H, fmr
Morgan, W J, fmr
Muldey, James, fmr
Nelson, Chris, fmr
Nelson, Ole, fmr

ANAIMO FOUNDRY, Iron and Brass Founders and General Machinists.
DOBESON All Kinds of Repairs. NANAIMO, B.C.
W DOBESON. Land and Marine.

The HOTEL VICTORIA
On American and European plan. Artistically furnished Exclusively first class
Finest sample rooms in the Dominion free to commercial men.
Corner Government and Johnson Streets, Victoria, B.C.

Open Day and Night. **Victoria Transfer Co., Ltd.** Largest in the Prov
21 and 23 Broughton Street, Victoria, B.C. Tel. 120.

THOMAS HARDY Next Crescent Hotel, Victoria Crescent NANAIMO, B.C.
Tonic, the Celebrated Blood Purifier Female Corrective Pills
Indigestion Pills
BOTANIC DRUGGIST
Purley Vegetable Preparations
Cholera Mixture Pile Ointment

Nicholson, Jack, fmr
Nicol, John, fmr
Okosh, M, fmr
Oliver, N, fmr
Oliver, Wm F, fmr
Owen, John, fmr
Parker, I R, fmr
Parker, Tom, fmr
Paton, Jas, fmr
Peterson, Chas, fmr
Phillips, Chas, fmr
Philips, F M, fmr
Powell, Sam, fmr
Richards, Geo E, fmr
Richards, Jas E, fmr
Ritchie, Alex, fmr
Ritchie, John, fmr
Robertson, Robt, fmr
Rolley, Jas, fmr
Ross, Jas, fmr
Ross, Wm, fmr
Sampson, W C, fmr
Smith, G A, storekeeper
Smith, G E, fmr
Spellar, John, fmr
Spilsbury, A W, fmr
Spilsbury, B W, fmr
Stickney, C, fmr
Thompson, A, fmr
Thompson, Colin, fmr
Thompson, S A, fmr
Thompson, Walter, fmr
Walden, Geo, fmr
Walden, Wm, fmr
Watson, Ed, fmr
Whetham, Chas, fmr
Whiteside, Robt, fmr
Whitney, Frank, fmr
Wilson, Jas, fmr
Zackary, Wm, fmr

WILLIAMS' LAKE.

(Post office, 150 Mile House.)

In the Dominion Electoral District of Cariboo and Lillooet, and Provincial of Cariboo. It is 12 miles from the 150 Mile House, which is the nearest post office. There are some fine ranches in the vicinity, also a grist mill and saw mill, and near the head of the lake is St. Joseph's Mission, also the fine farm owned by Mr. C. B. Eagle. The lake is generally reached by regular stages from Ashcroft twice a week.

Anders, Wm J, labr
Bowman, J W, millwright
Callan, Patrick, blacksmith
Chambers, Thos, labr
Chippian, Rev Jean D, St Jos Missio
Conners, Wm, fmr
Cunningham, M, fmr
Dassault, David, labr
Dassault, Jos, fmr
Eagle, Chas B, fmr
Evans, Geo, labr
Guillet, Felix, fmr
Grandidier, Rev Jos, St Joseph Mission
Hughes, John, labr
Lalonde, Jos, blksmith
Lyne, John, fmr
Lyne, Wm, blksmith
McCallum, Daniel, miner
Mansfield, Morris, fmr
Marchal, Rev Charles, St Joseph Mission
Paxton, Th s B, rancher
Pinchbeck, Wm, jr, fmr
Stein, Geo, fmr

WINDERMERE.

POSTMASTER, JAMES STODDART.

In the East Kootenay District a Dominion Electoral District of Ya Kootenay; has a postoffice; neare telegraph and express office Golde distant 100 miles. Fare $5.00. T principal means of communicati is by steamer and wagon r ad. Pri cipal industry farming and sto raising. Population about 50.

Brown, Jas, labr
Brown, Erastus A, free miner
Brown, O A, miner
Cannon, H J, fmr
Cautuer, Eugene, miner
Clarke, William, cattle ranch
Clark, Edward, fmr
Contuve, E, free miner
Cridge, W, agt str Duchess
Cameron, Horace J, fmr
Geary, Geo, Windemere Hotel
Gordon, H G, fmr
Gordon, J G, fmr
Gordon, Capt, fmr
Gordon, Hugh, fmr
Grassick, Jno, cpntr
Harris, Jno, fmr
Hawley, Kleeson, free miner

Eastern Tailor Made Suits To Measure. Fit and F Guaranteed.
See our Samples and Prices. B. WILLIAMS & Co, 97 Johnson

G. RICHARDS, J

Hawby, Chas M, miner
Humphries, Mrs, Columl
Humphries, Miss Rosa, C
Humphries, Edward c
"The Grange"
Jackson, Robt, fmr
Jarmagar, G, miner
Johnston, Edward, fmr
Johnson, Edward T, fmr
Jonvegan, Geo, fmr
Kirkpatrick, Wm, miner
Kempton, David, storeke
Lamour, Dovid, fmr
Lacey, W, miner
Lewis, Chas, free miner
Movijean, Baptiste, fmr
McKay, Jno J P, fmr
McKay, Colin C, fmr
McKay, Jas, fmr
McKay, Jno, fmr
McKay, Colin C, fmr
McKinnian, Hugh, min
Packard, J, free miner
Paige, Wm, free miner
Paige, T P, free miner
Rodgers, Jas, fmr
Stoddart, Jas, Windeme
Stoddart, Miss Jas, post
Tainton, John, fmr
Tainton, Wm, fmr
Taggart, Walter fmr
Taynton, John, fmr
Tegart, A W, fmr

YALE.

POSTMASTER, DAVID J

In the Dominion and P toral District of Yale principal stations on of the C. P. R., and b each way, also a tele press (Dominion). general stores, all trade, three church England, Roman Cath odist, a public school school for ladies (All commodious school in a healthy location surroundings. Two h erected in the place, of which are Mrs. bech and Statt & Wi situated that it ca either by railway

EILER BROS.,

G. RICHARDS, Jr. Real Estate, Financial and Insurance Agent
No. 51 Yates Street,
VICTORIA, B.C.

Lawby, Chas M, miner
Humphries, Mrs, Columbia Lake
Humphries, Miss Rosa, Columbia Lake
Humphries, Edward cattle ranch, "The Grange"
Jackson, Robt, fmr
Jarmagar, G, miner
Johnston, Edward, fmr
Johnson, Edward T, fmr
Donnegan, Geo, fmr
Kirkpatrick, Wm, miner
Kempton, David, storekeeper
Lamour, Dovid, fmr
Lacey, W, miner
Lewis, Chas, free miner
Movijean, Baptiste, fmr
McKay, Jno J P, fmr
McKay, Colin C, fmr
McKay, Jas, fmr
McRay, Jno, fmr
McRay, Colin C, fmr
McKinnian, Hugh, miner
Packard, J, free miner
Paige, Wm, free miner
Paige, T P, free miner
Rodgers, Jas, fmr
Stoddart, Jas, Windemere Hotel
Stoddart, Miss Jas, postmistress
Tainton, John, fmr
Tainton, Wm, fmr
Taggart, Walter fmr
Taynton, John, fmr
Tegart, A W, fmr

YALE.

POSTMASTER, DAVID J. CREIGHTON.

In the Dominion and Provincial Electoral District of Yale, is one of the principal stations on the main line of the C. P. R., and has daily mails each way, also a telegraph and express (Dominion). It has three general stores, all doing a good trade, three churches, Church of England, Roman Catholic and Methodist, a public school, also a private school for ladies (All Hallows') with commodious school room, situated in a healthy location with beautiful surroundings. Two hotels have been erected in the place, the proprietors of which are Mrs. Jessie Reevesbech and Statt & Wirth. Yale is so situated that it can be reached either by railway or steamboat. Tourists going there are very much pleased with the place, the views from different stand points, being lovely. It is 102 miles from Vancouver; fare, $5.15. Principal industries, fruit growing and mining. Population about 220.

Alway, John, gardener
Anderson, Geo W, bartender
Bradley, Wm, miner
Carbella, Ricardo, labr CPR
Castle, August, labr CPR
Castle, Martin, section foreman CPR
Creighton, David J, store trader and postmaster
Croucher, Rev Mr, Church of England minister
De Champlain, Louis D, miner
Dodd, Wm, mining recorder and Govt agent
Donoghue, John, section hand CPR
Duggan, Wm, watchman CPR
Dunn, Jas, miner
Edwards, Geo, gardener
Elwood, Jas, engr
Flann, Thos, stone mason CPR
Force, Chas, labr CPR
Fraser, Jas A, general store commission and mining agent
Geisler, Mrs, fmr
Gillard, John, labr CPR
Gillard, Wm, stone mason CPR
Gunderson, Peter, section foreman CPR
Hall, Chas, labr
Halluburt, C H, miner
Hobbler, Jas, miner and gardener
Hooper, Jas, miner
Hudson, I C, fmr
Kai, Kee, Chinese mercht
Laurie, L C, time keeper, CPR
Lawrence, Jackson, gardener & dairy man
Leahy, L, watchman CPR
Martin, L, gentleman
McKenzie, Joe, mechanic
McKenzie, Wm, watchman C P R
McLarren, W H, miner
McLean, Hugh, miner
Meyers, Chas, watchman C P R
Miller, Miss, teacher All Hallows school
Montgomery, James, Bridge contr C PR
Montgomery, John, sect foreman CPR
Moody, Miss, teacher All Hallows school
Patten, C W, miner

Insure With WOODS & GAMBLE,
Life, Fire, Accident and Marine. NEW WESTMINSTER, B.C. P.O. 246.

EILER BROS., Victoria B. C. Are Agents for Crossley & Son's Fine Carpets.

Hudson's Bay Company European and English Groceries, Wines and Liquors, Free and in b

Woods & Gamble Land Surveyors, Real Estate and Financial Agents, New Westminster, B.C. P.O. Box 246.

Quinn, John, watchman CPR
Rabblin, Thomas, miner
Reevsbeck, Jessie Mrs hotelkpr
Reynolds, J N, miner
Reynolds, W N, miner
Robson, J R, clk H B Co store
Roddick, John P, miner
Rodney, Geo D, miner
Small, Rev R, Episcopal minister
Shepherd, Saml, public school teacher
Sister, Alice, All Hallows school
Sister, Margret, All Hallows school
Sister Superior of All Hallows school
Stout, Ed, miner
Stott, James, salooon keeper
Swallows, George, messenger All Hallows school
Tallyard, James, miner
Teague, Wm, J P, mgr Queen, M Co
Thompkins, Geo M, miner
Trickey, F S, operator, CPR
Vantier, George, miner
Ward, John, teamster
Wilson, Wm, miner
Wright, Rev E L

YOUNG.

POSMASTER, H. R. YOUNG.

A postal settlement in East South Saanich, in the Dominion Electoral District and Provincial of Victoria. Principal industry, farming. It has one hotel, one church (English Episcopal), and two schools. Nearest telegraph, express office and banking point, Victoria, nine miles distant. Mails twice a week. Communication by stage from Victoria twice a week.

Bird, C
Bryant, J D
Cawthing, G
Criddle, P
Crompton, E
Dyer, Jno
Dean, Wm
Dean, S
Gale, E V A & A
Harrison, C F
Heard, J
Heard, A
Johnson, E R
Mathews, JA & F
Michell, F & Geo T & W
McMorgan, Geo
McMillan C
Oates, R & H
Prichard, W
Rey, J J
Richardson, W & W T
Robinson, H C
Stewart, G & J & A
Smith, R J
Tanner, G F & H E
Walker, H
White, H
Young, H & H R

Blank book Manufacturer R. T. WILLIAM 2 Broad street, Victoria

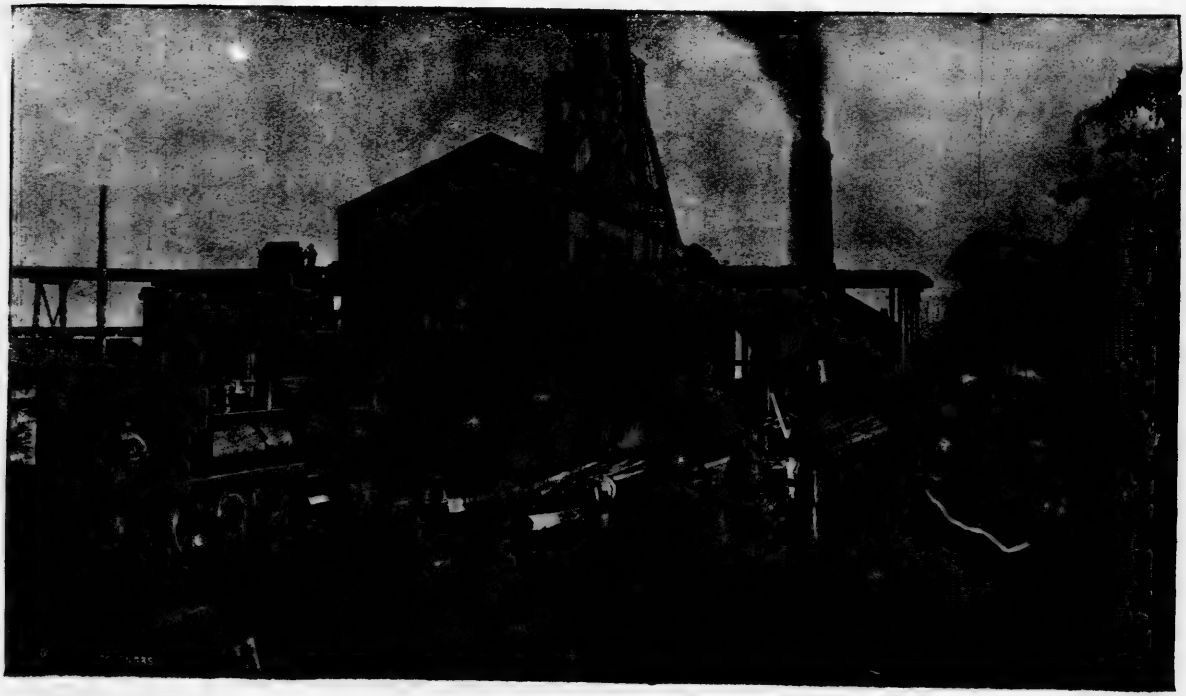

No. 1 Shaft, Esplanade, Belonging to the New Vancouver Coal Mining and Land Co., Limited, Nanaimo, B. C

NANAIMO

VICTORIA

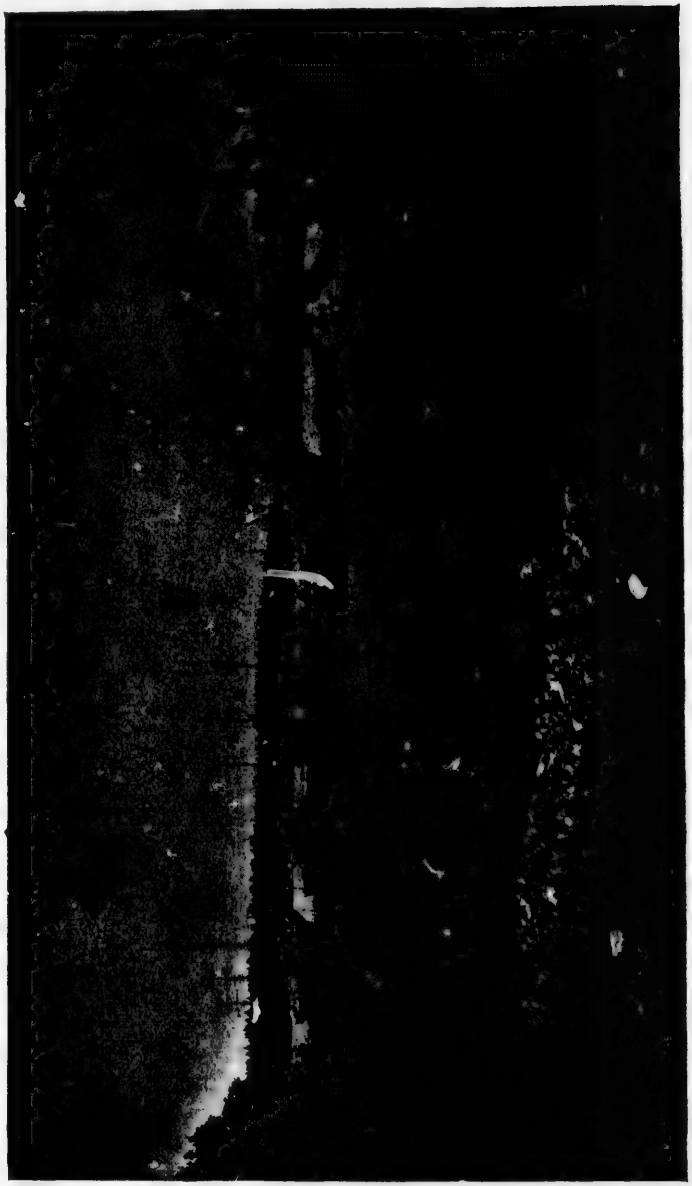

COA

The Ne

and

(Fo

Are the La

Nanaim

(Famous Gas a

N

These Co

THE NANA
high illu
nous gas
THE SOUTH
steamship
THE NEW W
domestic
bright an
the most

The several min
Nanaimo and
loaded at all
Ocean Steam

Sa

NANAIMO,

COAL : COAL

The New Vancouver Coal Mining and Land Company, Ltd.

(Formerly the Vancouver Coal Company)

Are the Largest Coal Producers on the Pacific Coast

Nanaimo Coal
(Famous Gas and House Coal)

Southfield Coal
(Steam Fuel.)

New Wellington Coal
(Favorite House and Steam Coal.)

These Coals are Mined by this Company only and by Union Labor.

THE NANAIMO COAL gives a large percentage of gas, a high illuminating power, unequalled by any other bituminous gas coals in the world, and a superior quality of coke

THE SOUTHFIELD COAL is now used by all the leading steamship lines on the Pacific

THE NEW WELLINGTON COAL is the favorite fuel for domestic purposes. It is a clean, hard coal, makes a bright and cheerful fire, and its lasting qualities make it the most economical fuel in the market

The several mines of the Company are connected with their Wharves at Nanaimo and Departure Bay, where ships of the largest tonnage are loaded at all stages of the tide. Special despatch is given to Mail and Ocean Steamers.

Samuel M. Robins,
Superintendent.

NANAIMO, Vancouver Island, B.C.

Livery and Feed Stables.

Haliburton Street, Nanaimo, B.C.

J. H. COCKING, Proprietor.

Has Added to his large stock of Buggies and Carriages a

HANDSOME NEW STAGE,

Capable of carrying 20 persons, and is now prepared to meet all demands for Funerals, Picnics or other Public or Private Gatherings.

All Orders for Teaming or Expressage promptly attended to

Telephone 8-5 J. H. COCKING.

THE HOTEL VICTORIA.

Corner Government and Johnson Sts,

VICTORIA

Finest Sample Rooms Free to commercial men.

The Only First-class Hotel in the City of Victoria.

On American and European Plans

Artistically furnished **Exclusively firstclass**

A. E. PLANTA,

ESTABLISHED 1887.

Real Estate, Insurance & Financial Agents,

NOTARIES PUBLIC ETC.

46 Commercial St., P. O. Box 167. NANAIMO, B. C.

AGENCIES

The Equitable Life Assurance Society of the United States.

The Commercial Union Assurance Company (Limited), of London, England.

The Accident Insurance Company of North America.

CORRESPONDENCE SOLICITED.

PINK-UN HOTEL.

HERBERT E. PECK, PROPRIETOR.

DEPARTURE BAY ROAD.

Good Bathing and Hunting in close proximity to the Hotel.

This Hotel is situated about mid-way between Nanaimo and Departure Bay, overlooking Newcastle Channel, making a very picturesque place to take a few days holiday during the summer months.

At the Bar nothing but first-class Wines, Liquors and Cigars are dispensed.

W. K. LEIGHTON,

Financial & Insurance Agent,

P. O. BOX 104.

Agent for the Royal, Guardian, London & Canadian, Union, North British and Mercantile and Phœnix, of Brooklyn, Insurance Companies.

MANAGER FOR THE

B. C. LAND AND INVESTMENT CO.

Interest at the rate of 5 per cent. per annum allowed on Deposits.

Money to Loan at Current Rates of Interest.

Agent Western Investment and Savings Co'y, and Dominion Building and Loan Association.

CITY PROPERTY A SPECIALTY.

P. O. BOX 35. TELEPHONE CALL 1-9.

NANAIMO SAW MILL

AND

Sash and Door Factory,

ANDREW HASLAM, PROPRIETOR,

OFFICE: Mill Street, - - - NANAIMO, B. C.

A Complete Stock of Rough and Dressed Lumber always on hand. Also, Shingles, Laths, Pickets, Doors, Windows and Blinds. Moulding, Turning, Scroll-Sawing and all kinds of Wood Finishing furnished.

CEDAR. WHITE PINE. REDWOOD

STR. "ESTELLE."

☞ Harbor and Outside Towing Done at Reasonable Rates. ☜

J. Hilbert, Ma
Carpets, Bed

NANA

CITY

A thriving city with
about 6,000, and ranki
toria in importance, is
ing ground and ove
harbour on the east coa
Island. It is seventy
Victoria, and depends
coaling interests and
ness for support. Lar
coal are sent to San F
Sandwich Islands an
shipped from Nanaim
Bay. Nanaimo is also
tion for the British s
Pacific. Vancouver Isl
coals now being ackn
superior for all practi
any coals on the Pacifi
The city of Nanaim
located, it has a fron
miles upon a broad she
recedes from the shor
ients to the western ve
ste, for about a mile
tion is reached, from
a grand panorama of
spectator views the wh
short run of about an
traveller from Chemai
which with its abunda
iron, side by side.
known as the "Newca
West."
Nanaimo was incorp
on the application of a
then small populati
bitterly contested at t
sequel has proved the
action of the governm
and from its inception
municipal existence, a
ways running smoothl
of steady progress,
foundation of a city t
attain a position of
industrial importance
any on the Pacific Co
For some years th
waterworks, gas work
and telephone service
A. Shaw has introduc

THOMAS HARD
THE CELEBRATE

J. Hilbert, Established 1873. Manufacturer and Importer of FURNITURE, Nanaimo, B.C.
Carpets, Bedding, And Wall Paper.

CITY OF NANAIMO.

A thriving city with a population of about 6,000, and ranking next to Victoria in importance, is situated on rising ground and overlooking a fine harbour on the east coast of Vancouver Island. It is seventy miles north of Victoria, and depends chiefly upon its coaling interests and shipping business for support. Large quantities of coal are sent to San Francisco; to the Sandwich Islands and China, being shipped from Nanaimo or Departure Bay. Nanaimo is also the coaling station for the British squadron in the Pacific. Vancouver Island bituminous coals now being acknowledged to be superior for all practical purposes to any coals on the Pacific Coast.

The city of Nanaimo is beautifully located, it has a frontage of several miles upon a broad sheet of water, and recedes from the shore by easy gradients to the western verge of the townsite, for about a mile where an elevation is reached, from which it affords a grand panorama of scenery as the spectator views the whole horizon. A short run of about an hour brings the traveller from Chemainus to Nanaimo, which with its abundance of coal and iron, side by side. (as it were), is known as the "Newcastle of the Far West."

Nanaimo was incorporated in 1874, on the application of a number of its then small population, which was bitterly contested at the time, but the sequel has proved the wisdom of the action of the government of the day, and from its inception the course of municipal existence, although not always running smoothly, has been one of steady progress, resulting in the foundation of a city that is destined to attain a position of commercial and industrial importance second only to any on the Pacific Coast.

For some years the city has had waterworks, gas works and telegraph and telephone services, and lately Mr. A. Shaw has introduced electric light works, the only thing it lacks being the electric tramway which, however, has been chartered by the city council and an act of the provincial legislature, and is now in course of construction.

The City of Nanaimo and suburbs, with the 6,000 or 7,000 inhabitants, owes its prosperity and its very existence to the New Vancouver Coal Mining and Land Company, which, in 1862, bought and obtained a transfer from the Hudson's Bay Company of the valuable Nanaimo estate, with the colleries, its town and other buildings, sawmill and shipping wharves, including all the dominent foreshore and other rights and privileges, held by the H. B. Co., by virtue of its special charter and grant from the crown.

Besides the railway to Victoria there are well formed wagon roads from the city to the farming districts of Cranberry, Cedar and Oyster, and through them to Cowichan and Victoria on the south; westerly to the Harewood estate, towards Mount Benson and the Little Mountain, and northerly to the rising town of Northfield, named after the North or New Wellington coal field of the New Vancouver Coal Co., which is being vigorously mined and shipped to an eager market over the company's Northfield railway and loading wharves at Newcastle Point. Northfield claims to be a thorough "union mining camp," and is an extraordinary instance of rapid growth of a coal mining town, being only lately platted and sold. It is now thickly populated by a thriving and well contented people, who, excepting the tradesmen and artizans engaged in building houses, etc., are entirely employed in the company's New Wellington coal mine there.

The company has at present five mines open and four in active operation—all commenced since 1884. They run down to great depths, and have double shafts (or pits) for ventilating, the law not allowing more than a lim-

The HOTEL VICTORIA Corner Government and Johnson Streets. Victoria, B.C.
Finest Sample Rooms in the Dominion free to commercial men.

THOMAS HARDY Next to the Crescent Hotel, Victoria Cr. Nanaimo. BOTANIC DRUGGIST
THE CELEBRATED IIRISING BLOOD PURIFIER

J. HILBERT, Undertaker and Embalmer
Telephone 30. Nanaimo, B.C. P.O. Box 16.

ited number of men to work in a mine with but one shaft. The gross output from these mines has aggregated 2,000 tons a day. The mines and coal fields of the company extend up and down the coast for ten miles, and most of the property intervening is owned by the company, whose landed and mineral estate exceeds 30,000 acres in area. The company formerly owned the whole of Nanaimo, and still hold a considerable area of the townsite, together with Newcastle, Protection and three or four other islands lying along the coast. The miners, excepting those at Northfield, all live in Nanaimo and on the suburban "five-acre lots," the company running work trains from the city to its outlying mines, thus enabling its employees to enjoy the advantages of city life. The railroads connecting the shafts with the shipping wharves at Nanaimo and Newcastle Point (Northfield wharf) are of many miles in length, and are all of the standard guage, ensuring complete intercommunication with the Esquimalt & Nanaimo Railroad, a privilege of which other mining companies having differential gauges are deprived, and in this connection it may be mentioned that the proprietors of the E. & N. railroad have been most accommodating to the New Vancouver Coal Company in furnishing sidings and other facilities for traffic.

The Esplanade, or Eastfield shaft, which is the largest mine of the company, is at Nanaimo, within 50 yards of the company's offices and warehouses, on Farquhar street, and an enormous outlay has been made in its equipment and development. This "No. 1 shaft, Esplanade," is a prominently characteristic feature of the coal mining city of Nanaimo, its lofty and massive chimney pouring forth smoke day and night all the year round—its great furnaces and boilers, its powerful engines and the endless steel cable hoisting the coal cars from the depths at the rate of half a mile a minute—all are striking objects to the observer. This shaft goes down for 600 feet, as also does the "air or ventilating shaft, within a stone's throw from the hoisting shaft; both are circular, and of 16 and 18 feet in diameter respectively, and there are over 10 miles of drift passages and slopes in connection with the foot of the hoisting shaft. The engines can hoist 1000 tons in eight hours, besides pumping water if required. The company has established an electric power house near the pit bank of the Esplanade shaft, and from the powerful dynamos the underground traction and other practical operations in the mine can be furnished with electric motive force, and probably the mine will, in course of time, be lighted by electricity.

The New Vancouver Coal Mining and Land Company are also proprietors of other collieries at Southfield, Chase and Nanaimo rivers (a little to the south of Nanaimo) upon a large proved coal area of the company's estate there, of over 2,000 acres, as well as the Northfield colliery, from which the best coal mined on the coast is produced, known as "New Wellington," the output from Northfield colliery is now a large one, considering the short time of the pit's existance, but as the underground workings extend the quantity of coal produced will be enlarged to an amount more nearly adequate to the demand, which greatly exceeds the company's present power to supply. The success of the Northfield colliery, and the production of the best bituminous coal ever mined, is an accomplished fact, in the face of prophecies and predictions of failure that were enough to stagger the heart of a giant, and the miners themselves, who are shrewed judges of prospects "below the surface," are exhibiting their strong faith in the future success and prosperity of the mine by building up the town of Northfield to an extent that will soon make it a suburb, if not an integral part, of the city of Nanaimo itself.

The principal portion of the exports of coal from the port of Nanaimo is shipped to San Francisco, San Diego and Los Angles, in California, while other shipments are made to the Hawaiian Islands, and to Portland, Ore., and far north to Alaska and Petropaulovski. There is also a large demand for use in the Province, and

Wm. Mussie
Ewen Morrison, Mgr. Shawnigan Lake Lumber Co Manufacturers of all kinds of Rough and Dressed Cedar and Fir Lumber, Rustic, Clapboards Flooring, Mouldings, Lath, Shingles, Etc., Kept in Stock or cut to order.
T. Elford P O box 298 Yard, Discovery street, between Store and Government sts.

GO TO THE Vancouver Stables For Stylish HORSES AND RIGS
Williams & Foucrault, Proprietors.

J. HILBERT, Undertaker and Embalmer
Telephone 30
P.O. Box 16,
Nanaimo, B.C

transient steamers and vessels are loaded on calling at the wharves. This local or "domestic" consumption is considerably increasing, owing to the growth of Provincial industries and to the excellent quality of the coal now produced, making it more economical for householders to use for fuel than the old-time cordwood and blocks of forest timber. The coal is carried principally in American bottoms. The harbor of Nanaimo is always well stocked with shipping, either loading or waiting their turn—generally from four to a dozen steamers, ships and other sea-going vessels may be seen riding at anchor or at the wharves, in addition to the regular coasting steamers and smaller craft. The company alone has an average of about 150,000 tons of shipping under charter, and other ships are chartered by the buyers or call on their own account. With the great demand of the market of late the company has found even its extensive output unequal to furnish supplies called for, and necessarily declined many orders. Consequently the company has started the sinking of new shafts. One is now down about 500 feet at a site on Protection Island, owned by the company, where a very fine vein of coal was struck at about 550 feet deep. When this new shaft is finished the coal will be worked far under the sea of the Strait of Georgia, where there is room for many years mining and a practically inexhaustible field of good coal. The company have going in full force exploration operations with three diamond drilling machines of powerful make and some capable of piercing to a depth of 3000 feet and from thence bringing up an entire core or section of the measures or strata being passed through of several inches in diameter. These drilling operations are carried on ahead of the workings both at North and South "Fields," and the coal measures of the "Harewood" part of company's estate are being prospected by diamond drill with satisfactory results. Near the site of one of the boreholes to the dip of the Northfield mine, a pit (or shaft) is being sunk to the seam of New Wellington coal proved to be there.

The whole plant and equipment of the collieries of the company, including the many fixed and locomotive engines, and the capital rolling stock of loading, freight, ballast, flat and passenger cars, are in perfect order, and are being worked up to their highest efficiency.

The machine shops, blacksmith and carpenter shops are also replete with all modern appliances and labor-saving contrivances, as well as lathes for heaviest work and for fine use, boring, cutting and fitting machines, steam hammers and blowing fans, etc.

There is telephone connection by the company's private wires between the superintendent's office and every pit-head, loading wharf and workshop, and engine house, from Northfield to Southfield, and also with the C. P. R. telegraph in the city, thus using about 12 miles of wire, in addition to the ordinary connection with the city telephone system.

The employees of the company number about 1,500. The miners work 8 hours a day, and are almost unexceptionally contented and well to do. The company have hardly ever had any disputes with their workman, nor is it the intention that the miners shall have just cause for complaint. The works and the whole city and its surroundings bear evident signs of thrift and order and Mr. Robins, the able superintendent, under whose direction and control are the vast interests of the company on Vancouver Island has been known to say that during the seven or eight years of his management and administration of the company's affairs he has never uttered nor received from his employees a single angry word.

The land department of the New Vancouver Coal Mining and Land Company is of itself attaining extensive proportions, and has required most anxious attention in order to secure the best results from the disposition of the company's land, such as its due settlement and improvement by purchasers. In all respects, however, the sales and other dealings of the management with the town and suburban and country lands of the company are upon a just and liberal

WOODS & CAMBLE, Land Surveyors, Real Estate, Insurance and Financial Agents, New Westminster, B.C. P. O. Box 246.
VICTORIA

THOMAS HARDY Next Crescent Hotel, Victoria Cres., NANAIMO BOTANIC CHEMIST
Purley Vegetable Preparations THE CELEBRATED IIRISING BLOOD PURIFIER Indigestion Pills Pile Ointment

Machinery for Sampling, Crushing, Stamp Milling, Smelting and Refining Ores.
FRASER & CHALMERS, Chicago, Ills., U.S.A.

J. Hilbert - Undertaker - Nanaimo.

basis, and have hitherto proved mutually advantageous to the settler or occupant and the company. The town and other lands are open to acquisition to all bona fide purchasers upon reasonable terms, upon condition of actual use and improvement of same in a manner suitable to the environments. If anything, preference is given by the company to its workmen in the dealings with the lands, with marked advantages in all instances, but particularly with respect to the opening up of a large area of suburban land into five-acre allotments, and the letting of the same to workmen on liberally long terms of payment, with right of purchase conditioned upon certain annual amelioration of the property. These "five-acre lots," as they are termed, in the hands of frugal and industrious workmen, have contributed largely to the advancement of the prosperity of the occupants, and caused the clearing and cultivation of a surprisingly large expanse of land at the back of the city, that, with its forest and swamp, formerly blocked all progress westward, and now the want is of a continuation of a road to Mount Benson, which has already been made more than half way to the summit, from which one of the most magnificent views on the island can be enjoyed by citizens or tourists at the expenditure of only a few hours' walking (and climbing) exercise, which the completion of the road would render easy of accomplishment.

The demand for the company's five-acre allotments has exceeded the ability to supply the applicants, until further surveys have been undertaken, and this is good evidence of the popularity of the policy of management of the lands and of the general prosperity of the people at Nanaimo.

The local industries, other than coal, comprise the well appointed "Nanaimo Sawmill," of Mr. Andrew Haslam, whose recent enterprise in building at the Nanaimo ship yard, the staunch powerful and swift steamer "Estelle," an achievement reflecting great credit upon Mr. Haslam for far seeing business tact and energy, and the steamer will undoubtly prove a source of profitable income to its owner, as well as a useful addition to the steam fleet of the port. At the sawmill are steam factories for all sorts of wood-work, doors, sashes, etc., which are worked upon a large scale, and will in the near future find an outlet in exportation. The mill is fitted with the most improved patent saw and other machinery and has been able to keep up with an extraordinary demand for the extensive building going on in the locality. The British Columbia Tanning Co., Ld., have established an extexsive leather and shoe fretory on the bank of the Millstream in the city. The factory is worked by steam power and is possessed of the most improved machinery and appliances. This industry has a a great future before it and will yet justify its aspiring name under the able and practical directorate and management now in charge. The Nanaimo foundry of T. & N. W. Dobeson, thoroughly experienced mechanical engineers and foundrymen, is furnished with appliances for producing castings of all kinds and the performance of engineer's and machinist's work. The workshops are being extended to make room for the growth of business, and being upon the water front are convenient for steamship work. The Nanaimo Machine Works of Mr. Robert Wenborn, are kept busy in the various branches of machine work and are well adapted for first class work. Almost adjoining are the electric light works of Mr. Alexander Shaw, having dynamos equal to the lighting of the streets and buildings of the city in an efficient manner with Arc and incandescent lamps, and the supply of motors for ordinary purposes. The city is poled and wired throughout with heavy insulated electric conducting wires, many private houses are lighted by this means. The Municipal Corporation have, in addition to gas lamps, a number of Arc lamps lighted by the electric works. Not that the Nanaimo Gas Co's are in the shade, on the contrary the demand has so largely exceeded the Company's power to supply that an enlargement of the retort house and its appliances and of the gas holder has become needful and is being

R. T. WILLIAMS BOOKBINDER AND BLANK BOOK MANUFACTURER
28 Broad Street, Victoria.

J. HILBERT, Man't
carried out under the re
shareholders, who are co
soundness of their inve
mains are laid along
streets and to the coa
town wharves and also
nade Shaft Works, whe
to the exclusion of the
oil lamps. One of the m
enterprises of the city is
Water Works Compan
supplied the city with p
water without a mishap f
The water mains are s
the city, and reach to
that for d mestic and g
poses there is no want
necessary article of life
The mains supply the s
the wharves, and also
the Esplanade Colliery
and workshops, and it
lay a main under the
New Vancouver Coal
Protection Island, in ord
permanent reservoir of
The waterworks are ca
indefinite expansion, an
the most promising co
Island.
Of the City of Nanaim
its varied town and co
industrial interests har
can be said in its praise
endurance of past vicis
the passage of the co
dustry through its shad
ating career; but the p
and prospects of the
most promising charact
its citizens and trade
capitalists have not bee
advantage by the erec
fine business blocks a
buildings of a style and
creditable to the rising
huge three and four
blocks now in course o
are alike evidence of th
stability of the place
mercial interests. Vyi
cities, Nanaimo citizens
for the establishment
hotel, suitable for the
tourists and equal to al
of the travelling public.
is in the hands of the B
who are energetically
NANAIMO F
N DOBESON.
T W DOBESON.

J. HILBERT, Man'fr and Imp'r of FURNITURE, CARPETS, BEDDING, and WALL PAPER. Establ'd 1873. NANAIMO

carried out under the resolution of the shareholders, who are confident of the soundness of their investment. The mains are laid along the leading streets and to the coal loading and town wharves and also to the Esplanade Shaft Works, where gas is used, to the exclusion of the old time fish-oil lamps. One of the most successful enterprises of the city is the Nanaimo Water Works Company, which has supplied the city with pure mountain water without a mishap for some years. The water mains are spread all over the city, and reach to the limits, so that for domestic and gardening purposes there is no want of this most necessary article of life at Nanaimo. The mains supply the shipping at all the wharves, and also the engines of the Esplanade Colliery, locomotives and workshops, and it is purposed to lay a main under the harbor to the New Vancouver Coal Co.'s mine on Protection Island, in order to ensure a permanent reservoir of water there. The waterworks are cable of almost indefinite expansion, and it is one of the most promising concerns on the Island.

Of the City of Nanaimo proper and its varied town and commercial and industrial interests hardly too much can be said in its praise for its patient endurance of past vicissitudes, during the passage of the coal mining industry through its shady and fluctuating career; but the present position and prospects of the city are of the most promising character, and of this its citizens and tradesmen who are capitalists have not been slow to take advantage by the erection of many fine business blocks and residential buildings of a style and finish that are creditable to the rising city, and the huge three and four storey brick blocks now in course of construction are alike evidence of the growth and stability of the place and its commercial interests. Vying with sister cities, Nanaimo citizens are arranging for the establishment of a first-class hotel, suitable for the higher rank of tourists and equal to all the demands of the travelling public. The scheme is in the hands of the Board of Trade, who are energetically pushing the hotel to completion. Not that Nanaimo is without very fair hotel accommodation at the present time, as not a few of the score or so of licensed houses in the city are well kept and provide pleasant and convenient entertainment, and six of the leading hotels are commodious brick buildings. However, the addition of the new hotel is a foregone conclusion, and it will fill a useful place in the commercial and social life of the community without lessening the trade of the present hotels, but by the attraction of a greater influx of visitors will rather add to the prosperity of those who have vested interests in the hotel trade.

The city is well provided with shops, stores and offices of the multifarious variety of a modern city, which are all doing a brisk business, particularly on the great pay-days of the mines, when large sums are put into circulation, aggregating nearly $250,000 a month from all the industries tributary to the city. All wages are paid uniformly in hard cash, and with unfailing regularity and a large and healthy trade in the town is the result.

The city wharves are scenes of busy life: the daily discharge of eastern freight brought per steamer Cutch, via Vancouver; the San Francisco and Portland imports per steamer Empire and Michigan, and other calling steamers with the east coast steamer Isabel and the fleet of small steamers and sailing craft trading to the port, cause a lively traffic from the wharves to the city wharehouses which is steadily increasing. Wharf extension is in contemplation, and is now pressingly needed to meet the requirements of steamships and craft mentioned, besides the Fraser river trade carried on by the plucky company owning and running the City of Nanaimo between this port and Vancouver, New Westminster and lower Fraser ports. Return cargoes of mineral, lumber, quarried and measurement stone (of the famous Newcastle quarry) and general products are taken from Nanaimo in reciprocal trade, to a considerable extent, but as yet the balance of trade is against the coal city, whose capacity for absorbing colliery sup-

Finest Sample Rooms in the Dominion free to commercial men.

THE HOTEL VICTORIA

Corner Government and Johnson Streets.

The hotel is artistically furnished throughout, and is exclusively firstclass.

VICTORIA

NANAIMO FOUNDRY, Iron and Brass Founders and General Machinists.
N DOBESON. T W DOBESON. All Kinds of Repairs. Land and Marine.
NANAIMO, B.C

SHAWNIGAN LAKE LUMBER CO. Rough and Dressed Cedar and Fir Lumber, Rustic, Clapboards, Flooring, Mouldings, Lath, Shingles, etc. VICTORIA, B.C.
Wm. Munsie Ewen Morrison, Mgr T. Elford

Hudson's Bay Company AGENTS Fort Garry and Benton County Flouring Mills.

REFRIGERATORS
We Lead. Others Follow.
Butcher's Tools,
SCALES,
Show Cases.
C. Wilson & Son,
167 Esplanade St., Toronto.

plies and necessaries of life manufactured or produced in sufficient quantity by provincial manufactures and island farmers is of much larger volume than is commonly understood.

The calm and land locked bay of Nanaimo is secured from the force of all storms, by Gabriola, Newcastle and Protection, the surrounding islands, but there are two clear channels for passage into the Straits available at all seasons of the year, and at every stage of the tide. There are no bars to navigation, and the anchorage is good. Many of the largest steamships and sailing vessels afloat, frequent the port of Nanaimo, and are loaded with the utmost facility and despatch at the great loading wharves, alongside which the deepest ships can ride safely,

Of public buildings, there are several of good pretensions, The postoffice and custom house, combined in a splendid three-storey stone building, that would do credit to a city many times the size. The court house, and public school house, also the Nanaimo Public Hospital, are prominent buildings. Since the formation of a company of militia, a drill shed has become in demand, and will doubtless be erected by the Dominion, at an early date. The fire department has outgrown its present engine house, and the City Corporation intend to erect a fine brick building as an engine house that will do justice to the engines and apparatus in possession of the brigade. There are several stations of the department in the city, and hydrants are placed at most serviceable points which are well served by the waterworks at a pressure sufficient to throw streams over all existing buildings, in a word Nanaimo is as well provided as any city of its size in the matter of fire department, engines—one a steamer of Merryweather make, hose reels and an abundance of hose, with a first-rate water service.

The educational advantages of the public school system of the Province are fully enjoyed by the citizens of Nanaimo, where there is a high school, which is successfully conducted by a first-class professor. Besides there are two large school houses for boys and girls respectively, and ward schools in convenient situations; all being in charge of able and popular teachers. The numbers of scholars in attendance at all the schools exceed the school accommodation so far as to necessitate the erection of new buildings, a duty that the trustees will not fail to perceive and perform.

The concent school of St. Ann affords a good means of education for young children, a large number of whom are entrusted to the sisters of that institution by parents desiring private tuition.

The convent is a three storey building with mansard roof, and is one of of the principal buildings of the city. It is surrounded by extensive grounds. At the north side are the church of St. Peter and Young Men's Institute of the Roman Catholic Church.

There are two parishes of the Anglican church, having the churches of St. Paul on the north side of the city, and of St. Alban on the south, with school and mission house atached while in connection with St. Paul's there is a fine institute and a large roll of members. The hall of St. Paul's Institute is well provided with library, newspapers, piano, billiard table, stage or platform for entertainments, etc.

The Methodist church is an imposing edifice on the corner of Wallace and Franklyn streets, with lofty spire. A large piece of land adjoining is partly occupied by the parsonage, but there is a large space for school house and other buildings needed for church

Go to the Vancouver Stables, Nanaimo, for Stylish Horses and Rigs. Williams & Foucrault, Props.

J. HILBERT, NANAIMO Establ'd 1873. *Man'fr and Importer of Furniture, Carpets, Bedding, Wall Paper.*

purposes, and several lots to spare.

The Presbyterian church, only lately erected, has already become too small for the large congregations that attend the services, and a new church is contemplated, and something superior in architectural effect may be expected. The old church, as is the old Methodist church, is used as a ward school. The Presbyterian manse, built on the church grounds, is a roomy and well built dwelling house.

The First Baptist church, on the hill formed by Winfield Crescent, is a prominent object from all points of view, and is a pretty building. It is lighted by electricity.

Other church buildings, are the Methodist church in South Haliburton and the St. Alban's Mission on Gillespie street, also the Indian Mission church (Anglican) at the reserve, connected with which is the Dominion Indian school, recently built and organized.

The Young Men's Christian Association is well established in rooms with a gymnasium in the Oddfellows' block on Victoria Crescent, where the visitor and stranger are ever welcome. The Y. M. C. A. intend to build premises that will be a credit to the city, and provide much needed extension of room.

The present city hall is an old institution, where public meetings are held and the Salvation Army conducts its services; but the city is ripe for a new hall and civic buildings—another source of city embellishment.

The Masonic block on the corner of Skinner and Commercial streets, in the upper story of which the lodge meets, has become valuable for business purposes, and it is stated a Masonic temple will be erected on the fine tract owned by the order on Front street, and formerly the site of the Methodist church. The Oddfellows' Hall in their block on Commercial street, near the northeast end of the long bridge, and the Forester's block, also containing their hall on the northeast corner of Bastion streets, and the Good Templar Hall on Grace street, are good buildings and evidence of the thrift of the Societies owning them. The orders of Workmen, Knights of Pythias, the Loyal Orange Society, and the Druids are at present using the halls of sister societies, but will in the near future become established in buildings of their own, and so add to the number of imposing blocks recently built in the city.

The Nanaimo Opera House is a three-story brick, recently built, and provides a roomy and well arranged theatre, where most successful entertainments have been given by first-class artists. It is a favorite place of resort. The upper stories are used for hotel purposes.

The Bank of British Columbia has a branch in a brick block on Front street, where a savings bank department is available for the people's savings,

It has been stated that the Bank of Montreal will at an early date establish a branch in this city, and will build a suitable banking house.

The Dominion Post Office Savings Bank is also available, and has a considerable share of the deposits.

The Nanaimo Building Society and also a branch of an eastern building society have good membership in this city. By the help of these provident associations many houses have been put up that would otherwise have had to abide their time. As it is, Nanaimo is inadequately supplied with dwellings, and there is scope in this direction in connection with real estate sales, and of this real estate men and capitalists would do well to make note.

The C. P. R. Co's telegraph is at the public command, and will shortly be extended to Comox and Alberni. The line is well patronized at Nanaimo, and only needs an addition to the staff of operators and extended hours to make the service equal to the public demands.

The Nanaimo Telephone Company has a long list of subscribers, and the wires extend to Wellington on the north, and as far as Cedar district on the south. The service and plant of the telephone company are in excellent working order, and the operations of the company are conducted to the entire satisfaction of the public. The demand for the service is growing daily, and the financial success of the

Go to WOODS & GAMBLE, NEW WESTMINSTER, B. C., for City and Farm Property. Also Loans on Mortgages.

THOMAS HARDY Next Crescent Hotel, Victoria Crescent NANAIMO, B.C.
RISING, the Celebrated Blood Purifier BOTANIC DRUGGIST

J. HILBERT, Manufacturer and Importer of FURNITURE
Carpets, Bedding and Wall Paper.
P.O. box 16 NANAIMO

enterprise is assured.

The Municipal Council of the city consists of Mayor and nine Aldermen, three for each of the North, South and Middle Wards. The assessment of the real estate, (improvements not reckoned,) foots up to $1,116,264, values being stated on a liberal, moderate basis. During the past two years an expenditure of $60,000 has been incurred by the Corporation in opening and grading some 5 or 6 miles of new streets, and in other city improvements. The city owns a valuable plot of land on which stands a City Hall. and Council Chambers, leaving plenty of spare space for further erections. The sanitary conditiou of the city is well looked after, and an exhaustive by-law is promptly applied in delinquent cases. A city licensed scavenger is authorized to remove all nuisances, and keep all premises clear. A system of drainage is under consideration, for which the situation and grades of the town site are extremely favourable. As well as grading the streets, miles of sidewalks have been laid, giving pedestrians a means of access to distant points in all weather. Under a special by-law a powerful steam rock crusher and steam drill will be set to work, and the city will enter upon an era of macadamized roadways, much needed where traffic is heaviest. Several of the public squares and the park have undergone improvement by grading and fencing, and an ornamental lake formed in the park. On Dallas square a handsome band stand is erected in compliment to and for the use of the Nanaimo Silver Cornet Band, whose summer afternoon performances have delighted crowds of citizens resorting thither for promenade. The band is renowned for its skill and splendid equipment of instruments and uniform it is a favourite institution of the city, which is justly pround of the "Nanaimo Band." Altogether the energy and administrative ability displayed by the Mayors and Councillors of the city and their excellent officers in pushing the city ahead so as to be abreast of the times, is worthy of commendation, and has won the confidence of the citizens at large, and it is apparent that no reasonable efforts will be wanting on the part of the Municipal authorities in the future administration of civic affairs to accomplish the advancement of the city, and as in the past, the hands of the city fathers for the time being will doubtless be strengthened by the support and assistance of Mr. S M Robins, the superintendent of the New Vancouver Coal Mining and Land Company, whose interests are so thoroughly identified with those of the citizens, and who so largely contribute to the revenue of the Corporation.

Nanaimo is fortunate in having a Board of Trade alive in the interests of the city and its commerce, and has an excellent personnel of leading citizens and merchants.

The climate of Nanaimo is remarkably mild at all seasons, and most salubrious, making the city a desirable place of residence for people of independent means and leisure for life's e joyment.

The fine rural drives will repay those who undertake them, and for genuine sport in hunting and fishing the district around the city cannot be beaten.

Agricultural progress is being made by a persevering farming community around Nanaimo and on the adjacent islands, and the certain and remunerative market always found among a mining population is a sure stimulus to exertion that should eventually and rapidly build up a prosperous farming and horticultural district, mutually supporting and supported by the city.

The Free Press newspaper and printing office, has for many years proved equal to the local demand for news and controversial matters. Several attempts to run a second paper in the city have met with financial disaster.

There is, however, a field at Nanaimo for the introduction of capital in the starting of industries for manufacture of articles of utility of many descriptions, but as yet these various industries await the organizers who have the ability and application to manage and undertake them.

SOLICITOR.—Mr. C. H. Reevor Potts, a Barrister and Solicitor, has his office on Commercial street. He is recom-

Machinery For the Sampling, Crushing, Stamp Mulling, Concentration, Amalgamation, Chlorination, Lixiviation, Roasting, Smelting, Refining and Electrolytical treatment of Ores
FRASER & CHALMERS, Chicago, Ills. Corliss Engines and Steam boilers.

We Employ More Hands and More capital than all other Binderies in the Province.
R. T. WILLIAMS, 28 Broad Street, Victoria

J HILBERT Manufacturer and Importer of Furniture, Carpets, Bedding and Wall Paper NANAIMO

mended as a thoroughly reliable and competent lawyer, and worthy of every confidence.

NANAIMO CITY STREET DIRECTORY.

MAYOR - - ANDREW HASLAM.

Aldermen—R. Nightingale, J. M. Brown, T. Dobeson, J. Ganner, Wm. Hilbert, E. Quennell, G. Baker, G. Campbell, G. McKinnell.

City Limits.

Commencing at the east end of Robins street, thence following the west and northern boundary of the Indian Reserve to the beach, thence following the coast line to the north-east corner of Block 2 of Newcastle townsite, (the 14 blocks on the southern point of this townsite are embraced in the city) then following the south bank of the millstream River to the point at which it is crossed by the railway bridge, thence along Comox road to the north-east corner of Block T, thence in a southerly direction to Block N, at the point where the railway enters the city, and following the eastern boundary of the said railway to the southern limit of new Chinatown, thence in an easterly direction to point of commencement. Will shortly be largely extended.

Municipal Permanent Officers

City Clerk, Treasurer, Assessor and Collector, Samuel Gough; Police Magistrate, J P Planta, J P; Chief Constable of the city, Thos O'Connell; City Police, Sergt G H Gibbs and Special Officers; City Surveyor, Rol'y Heyland, C E; Street Superintendent, Benjamin Baker; Health Officer, E A Praeger, M D.

Provincial Officials at Nanaimo.

County Court Judge for County of Nenaimo, Eli Harrison, jr; Government Agent, District Registrar of Supreme Court, Registrar of County Court, Births, Deaths and Marriages, etc, Marshal Bray; Assessor and Collector for Electoral Districts, Mark Bate; Judge of Court of Revision under Assessment Acts, and Official Administrator for County of Nanaimo, J P Planta; Chief Provincial Constable and Gaoler for District, William Stewart; Sheriff for County of Nanaimo and Assistant Gaoler, Samuel Drake; Convict Guard and Constable, Archibald Hamilton; Assistant Convict Guard and Constable, Henry McIndoo; Constable for District, Alex McKinnon; Government Inspector of Mines for Province of B C, Archibald Dick; Janitor, Jesse Sage; Stipendiary Magistrate for Vancouver Island and Coroner for Counties of Nanaimo and Victoria, J P Planta.

BANKS & BANKERS.—Refer to Index.

CHURCHES.—See page 35 Clerical Directory.

Cemeteries:

NANAIMO PUBLIC CEMETERY.—Adjacent to, but outside the city limits on south side of Comox road, is under the Deed of Gift from the Vancouver Coal Company, the Councillors for the time being of Nanaimo Corporation are Trustees for the management, which is regulated by a special by-law, enacting rules and a scale of fees for interments, etc. The City Clerk, Samel Gough, is Secretary to the Trustees.

OLD CEMETERY—Disused, southeast corner of Comox road, Wallace street.

ROMAN CATHOLIC CEMETERY—Southwest corner of Machlery and Fitzwilliam streets.

Fire Department.

NANAIMO FIRE ENGINE CO.—Engine house, southeast corner of Wharf and Commercial streets. *Trustees*—Geo. Norris, R. Nightingale, J. H. Pleace. *Treasurer*—Geo. Norris. *Secretary*—Walter Ross. *Steward*—Jesse Sage. *Chief*—J. H. Scales. *First Assistant*—J. Parkin. *Second Assistant*—A. Cassell. *Engineer*—Robt Wenborn. *Assistant Engineer*—A. Shaw, jr. The company contains 45 members. An additional engine house will shortly be erected at the junction of Nicol and

NANAIMO FOUNDRY, Iron and Brass Founders and Gener Machinists.
N DOBESON, T W DOBESON. All Kinds of Repairs, Land and Marine. NANAIMO, B.C.

The Hotel Victoria
On American and European plan. Artistically furnished. Exclusively fire-proof.
Finest sample rooms in the Dominion free to commercial men.
Corner Government and Johnson Streets, Victoria, B.C.

VICTORIA

Hudson's Bay Company Direct importer of Havana Cigars.
VICTORIA, B.C.

SHAWNIGAN LAKE LUMBER CO.
Rustic, Clapboards, Flooring, Mouldings, Laths, Shingles, Etc. in stock or to order.
Yard, Discovery St. between Government and Store sts
Address all communications to P O box 298, Victoria, B C
EWEN MORRISON, Manager.

Show Cases,
Scales,
Butcher's Tools,
WRITE TO US.
C. WILSON & SON,
167 Esplanade Street,
TORONTO.

Victoria streets, on ground donated by the Vancouver Coal Company.

Hospitals.

NANAIMO HOSPITAL—Franklin St. Officers—President, John Pawson; Vice-President, Alex. Mayer; Treasurer, Donald Smith. Committee of Management—Mark Bate, James Haggart (appointed by the Government,) Marcus Wolfe, E. Webb, John Mahrer, E. Quenell and A. A. Richardson (elected by subscribers.) Surgeon, Dr. L. T. Davis; Steward, Aaron Watson.

POSTOFFICE—Office, Front street. *Postmaster*—A. H. Horne. *Assistant*—Miss Mowat. Wicket opened for delivery of letters from 8 a. m. to 6 p. m. Registry office opened from 9 a. m. to 6 p. m. Office closed on Sundays. Postage stamps on sale from 8 a. m. to 6 p. m. Private boxes can be secured on payment of $3 per annum by a firm, company or a single person, but letters must be distinctly addressed to the number of the box. Street letter box at Railway Depot. For list of postoffices and telegraph offices in the Province, see index.

GAS COMPANY, LIMITED—Capital stock, $45,000 in 900 shares of $50 each. President, G. L. Milne; Vice-President, T. W. Glaholm; Secretary and Treasurer, W. K. Leighton.

THE NEW VANCOUVER COAL MINING AND LAND COMPANY, LD :—Offices—North-west corner Farquhar and Esplanade, near No. 1 shaft, Nanaimo. Superintendent, Samuel Matthew Robins, J. P.; Manager of Works, Wm. McGregor, M. E.; Cashier, Mark Bate, jr.; Clerks, W. R. Bryant, Hubert Galsworthy, Vincent W. Good, J. E. R. Tagart, Sydney W. Lobb, Gowland W. Pollock, John Harwood, C. A. Shannon; Colliery Surgeon, Dr. E. A. Praeger, Enil A.; Assistant Surgeon, Dr. Callanan; Works Surveyor, A. R. Heyland; Wharfinger, H. Cooper; Overseer Southfield Mine, Thos. Morgan; Overseer No. 1 Shaft, Jos. Randle, jr.; Overseer Machine Shops, Wm. H Wall; Storekeeper, Thos. Bryant Overseer No. 3 Shaft and No. 4 Slope, Southfield, R. Gibson; Overseer of Northfield Mine, Robt. Scott; Agent in San Francisco, John Rosenfeld & Sons; Underviewer, Robt. Jamieson, M. E.; Sec'y, Jos. Ramsden, London.

TRANSPORTATION RAILWAYS :—The Esquimalt and Nanaimo Railway to North Wellington (5 miles, to Victoria (78 miles), calling at the following stations: Chemainus (26 miles), Somenos (35 miles(, Duncan's (38 miles), Koksilah (40 miles), McPherson (43 miles), Cobble H[illegible] (47 miles), Shawnigan Lake (50 m[illegible]), Goldstream (67 miles), Esquimalt (74 miles), Russell's (77 miles(, Victoria (78 miles).

STEAMSHIPS—S. S. Robert Dunsmuir and City of Nanaimo, to Vancouver and New Westminster; S. S. Rainbow, to Vancouver. Agents, Messrs. Johnston & Co., Bastian street, and Messrs. Hirst Bros., Commercial street. Union Steamship Co.'s S. S. Cutch and Comox, to Vancouver; Pacific Coast Steamship Co., from Portland to Alaska monthly. Agents, Messrs. A. R. Johnston & Co., Bastian street. S. S. Empire, to San Francisco.

STAGES—To Departure Bay, East Wellington, and Northfield, arrive and leave twice a day.

WATER WORKS CO., LIMITED—Capital, $100,000. President, J. Mahrer; Supt. of Works, J. W. Stirtan; Treasurer, E. Pimbury; Secretary, A. A. Richardson. The water supply for the city of Nanaimo and its shipping is taken from Chase River, a distance of about two miles, and stored in two large reservoirs capable of holding four million gallons.

BRITISH COLUMBIA I[illegible]TITUTE OF MINING, CIVIL AND ME[illegible]NICAL EN-

Go to the VANCOUVER STABLES, Nanaimo, for Stylish Horses and Rigs. Williams & Foucrault, Props.

J. HILBERT,
Undertaker and Embalmer
Telephone 30
P.O. Box 16
Nanaimo

GINEERS—Meet at their rooms over Government office. President, John Bryden, C. E. and M. E.; Vice-Presidents, Robert Scott and William McGregor; Secretary, Elijah Priest, C. E.

BOARD OF EXAMINERS UNDER COAL MINES REGULATION ACT—Archibald Dick, Chairman; John Bryden, C E and M E, S M Robins, Robert Scott.

NANAIMO AUXILIARY OF CANADIAN BRANCH OF THE BRITISH AND FOREIGN BIBLE SOCIETY—President, S M Robins; Vice President, J P Planta; Com, Rev J B Good, Rev James Miller, Rev Joseph Hall, Ralph Craig, E S Hughes, M Bate, A Shaw; Secretary, G H Blakeway, Depositary.

ST. ANN'S CONVENT—Boarding and day school, three teachers. Sister Superioress.

ALBERT, runs west from Victoria Road to city limits, Middle Ward.

NORTH SIDE.

22 Stewart, Wm
Stewart, V
Stewart, H
34 Bray, M
40 Pleace, J H
Callanan, Dr Michael, corner Albert and Selby
48 Vacant
50 Pride, W
Webster, Chas
Cunningham, Jas
Mackiodrew, Hy
McDonald, L
50 Weston, Jno
Edwards, D
56 John, David, Albert & Milton
82 McKenzie, D C
McLennan, Miss V A
Ross, H M
McDoneld, J A
Hughs, Edward
Heddle, W T & Co, Albert & Milton
Brown, Ed
Brown, Jos
Brenan, Peter
Vipond, Geo
Vipond, Geo, jr
Vipond, Jas
Mendith, Miss M
Mitcilf, J
LeFeuvre, F B, cor Albert & Kennedy

SOUTH SIDE.

11 McAdie, H
21 Morgan, T C
27 Bertram, Mrs J
Hoskin, Richd
Hoskin, Ed
35 Craig, J
37 Glenn, Mrs J
Glenn, Miss S
41 McGregor, Jas
Glaholm, Jno
49 Van Houten, E
Van Houten, W J
Von Houten, W
49 Van Houton, Chas
Bryant, Thos, cor Albert and Kennedy
71 Olmstead, C
Strain, F
Willson, Miss E
Hoskin, Joseph, cor Albert and Milton
Haslam's sawmill, Mill
Smith, Mrs J
Prowse, R
Jensen, —

BASTION, runs South-west from Water front to Ravine creek. South side, Middle Ward; north side, North Ward.

NORTH SIDE.

42 King, E
42 Calsal, W
42 Piper, W
44 Barret, T F
Mahrer & Wolf & Co
Mahrer, John
Wolf, David
Bridge, Matthew
1 Renwick, John
Horne, Wm A
Porteous, Frank
Gilligan, Jas
McBain, Geo A
Hardy Chas R
Lurch, A
Prior, Jno
Howell, H P
Union Bakery and Restaurant
Black, J
Smart, G
Thorne, Ed
Rowbotham, H

Woods & Gamble
Land Surveyors, Real Estate and Financial Agents,
New Westminster, B.C. P.O. Box 246.

THOMAS HARDY
THE CELEBRATED
Next to the Crescent Hotel, Victoria Cr, Nanaimo.
IIRISING
BOTANIC DRUGGIST
BLOOD PURIFIER

J. HILBERT,
Undertaker and Embalmer
Telephone 30
P.O. Box 16
Nanaimo

Johnston, A R & Co
Johnston, A R
Glaholm, T W
Barlow, G D
Rawlinson, Chas
Rude, J M
Hewitt, Hy
Stephenson, M
Roe, Geo
Jenkins, Alf
Old Flag Inn
Jenkins, J E
Grant, Jno
Bryant, Jos
Douglas, Wm
Craig, Thos M
Menier, E
Nan Carriage Works
Craig, R
Donaldson, J M

SOUTH SIDE.

1-7 Hilbert, W
Hilbert, John
Vance Furniture Warehouse
Presley, B D
Jackson, Wm
Hilbert, A E
Dunbar, Miss J
Fitzgerald, Jos
Berry, P C
Gilligan, Jas
Santo & Co
C P R Tel Office
Sauto, W S
Thompson, W A
Gartley, B
Brown, E
Callaghan, J A
McNeill, J
Gable, P
Davis, A A
Ambs, Oscar
Vagts, John
Ubert, L T
Curry, Robt
Peters, Hans
Taylor, Wm
McCauce, D
Reid, Robt
Nan Cigar Factory
Temperance Hse
Hawkings, Jas
Williams, Jos
Gilbert, Jas
Cameron, Wm
George, Mrs J
Anderson, A
Bates, --
Musgrove, Jas
Kelly, Jas

EAST SIDE.

358 Baston, Wm
Bevilockway, Jos, cor Baston and Commercial
Knasston, Jas S
McGregor, C
Martin, Joseph

BENSON, runs North from Skinner to Comox road, North Ward.

BRIDGE, runs North from Comox road to Newcastle Townsite.

EAST SIDE.

Dixon, A J
Dixon, A R
Roe, Edward
Roe, Miss Annie
Hovelaque, P A
Marshal, —
Savage, James
Thomas, A
Fulthorp, Alfred
Gill, Chris
Abrams, James

CAMPBELL, runs west from Benson to city limits, North Ward.

101 Alarme, Miss Jennie
Hosie, Wm, cor Wallace

CANADA.

EAST SIDE.

Marowe, John
Stoffella, Lewis
Zucotelli, C

WEST SIDE.

Diamond
Lee, James
Lee, Miss S

CARRALL, runs north from Bastion to Wentworth, North Ward.

CAVAN, runs west from Victoria Crescent to Albert Middle Ward.

SOUTH SIDE.

6 Sabiston, Capt J F
12 Garner, Chris
Garner, Wm

MACHINERY for the Sampling, Crushing, Stamp Milling, Concentration, Amalgamation, Chlorination, Lixivation, Roasting, Smelting, and Electrolytical Treatment of Ores. **FRASER & CHALMERS,** Chicago, Ills, U.S.A.

See Our Boys' Suits and Overcoats, the Best Assortment in the City. Prices Low. Quality Good.
B. Williams & Co. 97 Johnson Street, Victoria, B.C.

J. HILBERT, Manufacturer and Importer of FURNITURE
Carpets Bedding NANAIMO. & Wall Papers

Garner, Jos
14 Rains, T
28 Armstrong, I J
Raper, Benj
B C Stable
Day, J
Hardley, J C
Peck, Mrs T

CHAPEL, runs north from Church to Junction of Skinner and Benson, North Ward.

EAST SIDE.

19
Pool, Miss C
Glaholm, Thos
Foster & Son
Foster, S
Foster, Stanley
Johnson, H

WEST SIDE.

22 Keddy, Wm
Hotel Wilson
Richards, Jos
Roberson, Jno
Johnson, Miss J
Wilkes, Miss L
McDonald, K C
Buxton, J
Donley, H
Ritchie, Wm
Pollard, H
McLeod, Colin
Thompson & Scoville
Thompson, Walter
Scoville, Wm
McKinnon, K
McCilster, H
City Transfer
North Ward School
Hilbert, Miss K
Keddy, Wm
Crossan, J
McTaggart, M
Whitehead, Geo A
Dixon, Thos
Schneider, F

CHURCH, runs north-west from Commercial to Front, North Ward.

EAST SIDE.

Fairburn, W H, corner Church and Commercial
Izen, Miss L
Izen, Miss Leona
Case, E W, corner Church and Commercial
Lawrence, Louis
Scouse, John
Wolf, Otto
West, Thomas
Sehl, J J, corner Church and Commercial
Irving, E B, corner Church and Commercial
Matthews, E, corner Church and Commercial
Stoel, Prof H
Davis Albert
Opera House
Curry, Dr W J
Simpsen & Young
Simpson, H A
Young, F McB
Simpson, J H
15-19 Windsor House
Dempsey, H
Dempsey, Chas A
Fox Samuel

COMMERCIAL, runs north from Long Bridge to Church, Middle and North Wards.

EAST SIDE.

17-19-21 Hilbert, G F
Hilbert, Richd
Diamond, T C
23 Caldwell, J A
Lewis, W
Buckle, T
Gibson, Miss N
Caldwell & Lewis
Paterson, T
Riddell, J
Matson, J
Frazier, J
Heard, Mrs Millie
Heard, Miss Lillie
Pettigrew, Robt
Scudeas, A
Peacock, J
41 Stanley House
Hampson W S & Co
Hewson, Geo
Charman, Miss E
Plants, W S
47 Morgan & Comerford
51-57 Dennison, W B
53 Hindmarsh, R
Hindmarsh, Thos
55 Hobbs, J H

The HOTEL VICTORIA
On American and European plan. Artistically furnished Exclusively first-class
Finest sample rooms in the Dominion free to commercial men.
Corner Government and Johnson Streets, Victoria, B.C.

NANAIMO FOUNDRY, Iron and Brass Founders and General Machinists.
T DOBESON All Kinds of Repairs. NANAIMO, B.C.
N W DOBESON. Land and Marine.

Hudson's Bay Company Wholesale Grocers and Wine Merchan
VICTORIA, B.C.

Butcher's Tools
KNIVES,
CHOPPERS,
SKEWERS,
CASINGS
C. Wilson & Son
167 Esplanade St., TORONTO.

James, Wm
55 Smith, S W
55 Emery, A
55 Paffard, Fred
55 Jolly, R
55 Saltan, Mrs A
55 Swaine, A
55 Criterion Restaurant
55 Philpott, W H
358 Bevelockway & Best
358 Barrett, E
Devlin, J D
Harder, Mrs
Kilpatrick, Miss A
Smith, Donald
Richardson, A A
Yarwood, E M
Royal Hotel, D H Adams, prop
Pratt, J L
Dhermilly, C D
Pashley, J H
Nanaimo Hotel, Gough & Evans props
Gough, Mrs E
Evans, Robt
Eureka Soda Water Works, cor Commercial and Wharf
Matheson, Mrs B
Matheson, Miss V
Honeyman, J J
Planta, A E & Co
Nanaimo Restaurant
Matheson, Hilbert
Wilson, Miss C
Cowan, Miss K
Dunbar, Geo
Kerslake, E A
Jones, J, S
Quick, Miss E
Cavalsky, Geo
Keller, Lukey & Co
Dempster, Chas
Adams, D H
Ketchen, Thos
Potts, Ed E
Keller, T W
Lukey, R J
Glenn, Miss S

WEST SIDE.

2 Nanaimo Telephone Co
Pittendrigh, G E T
Robinson, F
Heyland, A R
Williams, Geo
Free Press Office
Norris, G
Channan, Miss A
Norris, Will F
Norris, Geo E
Dean, F J
McDonald, Jas
Hopkins, W H
Morden, R R
McCarter, W R
Newcombe, Wm
Lowry, Jos
McLay, Thos
12 Graham, J W
Dailey, D G
Pargeter, D
16 Potts, C H B
Teague, Jno
18 McDonald, Miss
18 McInnis, A M
McLeod, D
McLeod, Wm
20 Yuill S B & Co
22 Dykes, Jos
Aaronson, B
Barney's Cigar Box
24 Argyle, T
26 Gibson, Ed
Parkin, Jno
28 Schmitz, L
Rickson, J
Smith, A
Excelsior Bakery
30 Rawlinson, Hy
38 Hirst, J
Craig, R
Hirst, Wm
Hirst, John
Hirst, Geo
Hirst, Thos
40 Mainwaing, A E
Hirst Bros
Tibbets, Samuel
Mains, Chas B
Busby, Fred
Wamsley, M
Allan, Jno

SHAWNIGAN LAKE LUMBER CO. EWEN MORRISON. Manager. Rough & Dressed Cedar & Fir Lumber All kinds of builders' lumber in stock. P. O. Box 298. Victoria.

GO TO THE Vancouver Stables For Stylish Horses & R
Williams & Foncrault, Prop
Nanaimo

HILBERT, U
Telephon

Brown, Jas
Hemans & Wam
City Market
42 Roberts, W R
44 Nanaimo Pharm
McCartney, W
46 Leighton, W K
48 Williams, A D
58 Van Houten, Ch
Pimbury & Co
Pimbury, E
Van Houten, E
60 Vacant store
62a Walkem, Dr
62 Vacant store
62a Diamond City S
Sampson, J
Merrifield, Geo
Hawthornthwaite
Hawthornthwaite
Rice, Dr J
Cohen, Jas
Fisher, Benj
Coburn, Wm H
Timothy, Miss R
Roe, E W
Armfelt, P A C
Hughes, Ed
Pearson, C H
Central Hotel
Williams, Jas,
Genonii, V
Davies, T L
Berridge, Wm
Connelly, Miss E
Gibson, Miss A
Comopolitan Me
Quennell, Ed
Hoffman, J
Jones, James
King, Fred
Aitken, F
Pannell, Ed
Daley, D
Commercial Hot
Sabiston, Peter
Wilcox, R
Lawrence, Lewis
cial and Whar
Langhill, R, co
and Wharf

COMOX ROAD, ru
Front to O, city
Ward.

NORTH SIDE.

28 Evans, E

OMAS HARDY Next
IRISING—the celebrate
Indigestion Pills Ch

HILBERT, Undertaker and Embalmer, Nanaimo B.C.
Telephone 39 P.O. Box 16.

Brown, Jas
Hemans & Wamsley
City Market
42 Roberts, W R
44 Nanaimo Pharmacy
McCartney, W
46 Leighton, W K
48 Williams, A D
58 Van Houten, Chas
Pimbury & Co
Pimbury, E
Van Houten, E
60 Vacant store
62a Walkem, Dr
62 Vacant store
62a Diamond City Studio
Sampson, J
Merrifield, Geo
Hawthornthwaite & Co
Hawthornthwaite, J H
Rice, Dr J
Cohen, Jas
Fisher, Benj
Coburn, Wm H
Timothy, Miss R
Roe, E W
Armfelt, P A C
Hughes, Ed
Pearson, C H
Central Hotel
Williams, Jas,
Genonii, V
Davies. T L
Berridge, Wm
Connelly, Miss E
Gibson, Miss A
Comopolitan Meat Market
Quennell, Ed
Hoffman, J
Jones, James
King, Fred
Aitken, F
Pannell, Ed
Daley, D
Commercial Hotel
Sabiston, Peter
Wilcox, R
Lawrence, Lewis, cor Commercial and Wharf
Langhill, R, cor Commercial and Wharf

COMOX ROAD, runs west from Front to O, city limits, North Ward.

NORTH SIDE.

28 Evans, E
Anderson, Thos
McGilvry, Dan
Johnson, Geo
Irving, E B
Bowen, Wm
Marrow, John
Nanaimo Foundry
Hasenfratz, August
Suter, Albert
Schwartz, Robt
Dobeson, Osman
Dodd, Jno
Martin, Daniel
Wilson, Jno
Dobeson, Thos
Dobeson, N W

SOUTH SIDE.

53 McCutcheon, Chas
Wilson, Miss J
Dorlan, E
Emerson, Robt

EAST SIDE.

61 Rumming, Wm
Kitchin, T
LaSalle, David
Yound, Wm A
Pieard, John
Miller, C T
Hardy, Jas
James, Mrs W
Weigle, Peter
Rosewall, Henry

WEST SIDE.

Carlan, Alex, N Comox road and Walace

DALLAS SQUARE, between Front and Church, North Ward.

WEST SIDE.

Good, J H
Good, V W
Good, H E
St Paul's Church
Good, Rev J B

DEPARTURE BAY ROAD.

WEST SIDE.

Hoggan, Wm
Hoggan, D
Cassady & Co
Peck, H E
Gow, D L

Insure With WOODS & GAMBLE,
Life, Fire, Accident and Marine. NEW WESTMINSTER, B.C. P.O. 246.

THOMAS HARDY Next Crescent Hotel, Victoria crescent NANAIMO, B.C. BOTANIC DRUGGIST
IIRISING—the celebrated blood purifier Purley Vegetable Preparations
Indigestion Pills Cholera Mixture Female Corrective Pills Pile Ointment

J. HILBERT, Undertaker and Embalmer, NANAIMO

MACHINERY For the Sampling, Crushing, Stamp Milling, Concentration, Amalgamation, Chlorination, Lixivation, Roasting, Smelting, Refining and Electrolytical Treatment of ORES
FRASER & CHALMERS, CHICAGO, Ills., U.S.A.

DICKSON, runs westerly from Esplanade to Nicol, South Ward.

NORTH SIDE.

1
3 Anderson, Chas
Hill, Matthew
Pederson, Fred
20 Mainwaring, A E
24 Scales, J H
46 Boyd, Neal
47 Wenborn, Fred
48 McKenzie, J W
Pollard, W J
Hancock, R
Vacant

SOUTH SIDE.

9 Jones, John, cor Dixon and Fry
Jones, —, cor Dixon and Fry
Jones, Jas, cor Dixon and Fry
Challinor, Wm
Challinor, S

EAST SIDE.

Matson, A, cor Dixon & Nicol

DUNSMUIR, runs north-west from Albert to Franklin, Middle Ward.

EAST SIDE.

Union Brewery
Adams, D H
Perry, Jno
Nileson, N
Vater; Chas
Bernard, Leon
Norris; W E
Jenkins, A
Davis, Geo
Graham, Geo
Kasku, Hy
Lewis, Wm
10 Webb, Mrs D
Robinson, Chas
Trumper, Jos
Assk, F

EAST SIDE.

Reifle, H

WEST SIDE.

Marwick, Jno
Reifle, C

E. & N. R. R. STATION.

Woods, W A
Bissett, Geo

ESPLANADE, runs South from Winfield Crescent to Indian Reserve. South Ward.

WEST SIDE.

9 Planta, J P., JP
14 Honeyman, Chas
18 Crossan, James
22 Land, Capt P M
28 Aitken, James
Aitken, Peter
30 Mastell, J
68 Bate, Mark jr
Dayle, Wm
Cooper, Harry
Hall, W T
Johnston, Thos
McLoney, Jos

FARQUHAR, runs westerly from Esplanade to Nicol, South Ward.

NORTH SIDE.

169 Avans, Danl
169 Avans, John
171 Devlin, Jas

SOUTH SIDE.

33 Woodburn, S
174 Kenny, P
174 Cowan, Jno
174 Cowan, Peter
176 Freeman, John
Jarvies, Robt
Edmunds, Ed
Doney, John
Bell, Harry
Williams, Jos
Vage, David
Edmunds, Wm
Thomas, A S
Campbell, Neil
Langdon, Jas
Jones, Thos
41 Moor, Wm
Hodgson E
Smith, D

FINLAYSON STREET, runs westerly from Esplanade to Nicol, South Ward.

NORTH SIDE.

McMillan, J H
McMillan, Alex J
McMillan, H

Blank book Manufacturer R. T. WILLIAMS, 2 Broad street, VICTORIA.

Hilbert, Man
Carpets, Bedd

Millan, H J
Millan, J H
Millan, A J

SOUTH SIDE.

41 McGregor, Wm
Colligan, O
Bradley, P
Greenwell, John
Bates, Wm

FIRST INDIAN RI

WEST SIDE.

Evans, H C, Ind
Cairns, R H, Ind

FIRST.

SOUTH SIDE.

Clarke, Mrs M
Dempster, Capt
Honeyman, Jno
Roe, Geo H

WEST SIDE.

Davis, J C
Hardy, Chas

FITZWILLIAM, run
from Wallace to city
side, Middle Ward
North Ward.

NORTH SIDE.

26 Coughlan, Wm
20 Walker, Mrs Geo
Walker, Geo
Kelly, Jas
68 Storey, Jno
70 Storey, Wm
Storey, Chris
Storey, Isaac
Bulman, W
Haywood, Miss
Goodwin, John
Moffat, Andrew
Robinson, Miss
Moffat, David
Davidson, Jeff
Hall, Wm
Hopkins, Thos
Occidental Hotel
liam and Selby
Peters, Hans
Guest, Walter
Wilkes, Miss H
Merryman, Wm

NANAIMO
T DOBESON,
N W DOBESON

Hilbert, Established 1878. Manufacturer and Importer of FURNITURE, Nanaimo, B.C.
Carpets, Bedding, And Wall Paper.

Millan, H J
Millan, J H
Millan, A J

SOUTH SIDE.

41 McGregor, Wm
Colligan, O
Bradley, P
Greenwell, John
Bates, Wm

FIRST INDIAN RESERVE.

WEST SIDE.

Evans, H C, Ind Reserve
Cairns, R H, Ind Reserve

FIRST.

SOUTH SIDE.

Clarke, Mrs M
Dempster, Capt H L
Honeyman, Jno
Roe, Geo H

WEST SIDE.

Davis, J C
Hardy, Chas

FITZWILLIAM, runs south-west from Wallace to city limits, south side, Middle Ward; north side, North Ward.

NORTH SIDE.

26 Coughlan, Wm
20 Walker, Mrs Geo
Walker, Geo
Kelly, Jas
68 Storey, Jno
70 Storey, Wm
Storey, Chris
Storey, Isaac
Bulman, W
Haywood, Miss F
Goodwin, John
Moffat, Andrew
Robinson, Miss Lizzie
Moffat, David
Davidson, Jeff
Hall, Wm
Hopkins, Thos
Occidental Hotel, cor Fitzwilliam and Selby
Peters, Hans
Guest, Walter
Wilkes, Miss H
Merryman, Wm
Gillis, Danl
Byers, Fred
Booth, Jos
Hewitt, Thos
Arnold, W B
Bulman, Wm

SOUTH SIDE.

29 Pawson, John, cor Fitzwilliam and Silby
45 Walch, Miss A
66 Critchley, C
Presbyterian Church
45 Horne, W A
Welsh, Esther
49 Stewart, J D, cor Finlson and V road

FOURTH

NORTH SIDE.

Kirkland, —,

SOUTH SIDE.

Barrett, Edward
Williams, A D
Bevilockeway, Jos

WEST SIDE.

Bell, Mrs John
Thompson, John
Bennett, Walter
Brown, Francis
Barnard, Theo
Barnard, Leonard

FRANKLIN, runs south-west from Ravine to City limits, Middle Ward.

NORTH SIDE.

24
Thompson, Geo
26 O'Connell, Thos
30
38
Nash, Alfred
Williamson, John
Battley, Henry

NORTH SIDE.

80 McLellan, Alex
McLellan, Dan
McLellan, Hector
McLellan, D

SOUTH SIDE.

Billei, R
Belk, Wm

The HOTEL VICTORIA
Corner Government and Johnson Streets, Victoria, B.C.
Finest Sample Rooms in the Dominion free to commercial men.

NANAIMO FOUNDRY, Iron and Brass Founders and General Machinists,
T DOBESON, N W DOBESON. All Kinds of Repairs, Lnd and Marine. NANAIMO, B. C.

J. HILBERT, Undertaker and Embalmer
Telephone 30. Nanaimo, B.C. P.O. Box 16.

SCALES
One Hundred Styles
Counter,
Butcher,
Hay,
Coal,
SCALES.
C. Wilson & Son
167 Esplanade St., TORONTO.

McCabe, Wm
B C Pottery & Terra Cotta Works

Jones, Jas
Hilbert, Fred
Johnson, —
McKinnon,—
Harvey, W E
Stevens, W
Dawson, S
Bone, Wm
Bone, Thos

EAST SIDE.

2 Beveridge, Thos M
91 Hughes, John
91 McLean, Mrs D
Duncan, E
Sinclair, M
Peacock, James
Beveridge, Mrs Wm
Williamson, James

WEST SIDE.

Hughes, Chas
Nattras, Mrs E
Watson, Mrs. M R, matron Nanaimo Hospital
Watson, A
Miller, M M, hospital nurse

FRASER, runs north from Ravine Bridge to Comox Road, North Ward.

EAST SIDE.

59 Degnen, Miss J
Degnen, Miss M
Adger, Miss J
61 Dodge, W F
Patterson, Mrs E
63 Thames, Hy

McDonald, J
Price, J S
Mills, N
Marshall, Jas
McDonald, Colin
Hunter, Fred
Jarvis, W
Cowie, Jas
Martin, Wm
Elec Light Works
Allardyce, J L
Wenborn, R J
Decker, H P
Byers, F W

WEST SIDE.

Dodd, Jno
Warren, Fredrick
Chadwick, S
Martin, D
Parker, E
Harrison, R,
Chambers, Hugh
Cusack, Robt
Blee, Wm

FRONT, runs North, from Wharf to Comox road. Middle and North Wards.

EAST SIDE.

Horne, A H
Mowatt, Miss B S
Bate, J A
Smith, B H
Gordon, H
Good, H L
Roe, Geo H
Hilbert, S M

WEST SIDE.

Patterson, T W
Praeger, E W
Praeger, Dr E A
Hone, Miss A
Williams, Geo
Durrant, C W
Bonner, C W
Bank of B C
Smith, B H
Hart, Miss F E
Wolf, D
Nanaimo Marble Works
Henderson, Alex
Hodson, Thos
McKenzie, C C, MPP
Martin, Chas
Martin, Wm
Neubert, L

Wm. Munsie
Ewen Morrison, Mgr.
T. Elford
Shawnigan Lake Lumber Co
Manufacturers of all kinds of Rough and Dressed Cedar and Fir Lumber, Rustic, Clapboards Flooring, Moulding, Lath, Shingles, Etc., Kept in Stock or cut to order.
P O box 298 Yard, Discovery street, between Store and Government sts.

GO TO THE Vancouver Stables For Stylish HORSES AND RIG
Williams & Foucrault,
Proprietors.

Hudson's Bay Company European and English Groceries, Wines and Liquors, Free and in bond

Brown, Jas M
Brown, Jos M
Troy Laundry
Esch, P A
Jones, Ed
Globe Hotel

FRY, runs southerly from Finlayson to Farquhar, South Ward.

EAST SIDE.

37 Fraser, John
Fraser, Miss C
39 Owens, John
51 Harris, M
Benton, A E
Bramley, Mrs E

WEST SIDE.

4 Young, Jas
8 Ross, D D
Ross, Phillip
Ross, J D
10 McLean, John
12 McLean, M
McLean, M W
McLean, H
McLean, D
McLean, K
McLean, D
McLean, Wm
16 Bradshaw, Jno
Browett, Benj
Forrest, Wm
18 McLean, Alex
McLean, W H
Bloomfield, G
26 Miller, A
30 Nord, N
34 McKenzie, Jno
44 Hunter, Joseph
Hunter, P
56 Taylor, Peter
McLennan, Miss C
Scales, Jno
Cuthbert, Geo,

GILLESPIE, runs south fron Farquhar to Needham, South Ward.

EAST SIDE.

Aitkin, ——
Carter, Joseph
Aitken, Dan

WEST SIDE.

8 Wilson, Chas
12 Wilby, Alvin
14 Boyce, Tully
20 Philips, James
22 Jones, Richard
Biggs, Harvey

GRACE runs West from Esplanade to Nicoli.

SOUTH SIDE.

Stutbert, P H, miner
Randle, Jos, sr
Randle, Wm
Randle, Arthur
Randle, Oliver
Randle, Eliza
Randle, Emily
Randle, Carrie

WEST SIDE.

Browatt, Benj, miner

HALIBURTON, runs southerly from Grace to city limits, South Ward.

EAST SIDE.

5 Gordon, Wm
Craig, Jas
Stubbert, P H
Gordon, T
Gordon, G
McCrady, John
Musgrave, J N
19 Frame, J
21 McGuines, D
23 McKinnell, Jas
27 McKinnell, G
29 McKinon, Geo,
33 Black, P
Cunliffe, H
51 Morgan, B
Novd, John
Novd, Miss E
53 Dand, Mrs A
69 Macdonald, D S
97 Bolton, H
Bolton, Mrs H
131 Scott, David
137 Davis, E
Richison, Jos
Rodgers, Elis
141 Patterson, T H
Paterson, Wm
Falkenbridge, Wm
Paterson, James
143 Churchill, Geo
169 Ferguson, D
Ferguson, Dan
Ferguson, Rich
Ferguson, Miss J

WOODS & GAMBLE, Land Surveyors, Real Estate, Insurance and Financial Agents, New Westminster, B.C. P. O. Box 246.

THOMAS HARDY Next Crescent Hotel, Victoria Cres., NANAIMO BOTANIC CHEMIST
Turley Vegetable Preparations Indigestion Pills Pile Ointment
THE CELEBRATED IIRISING BLOOD PURIFIER

J. Hilbert - Undertaker - Nanaimo.

Machinery for Sampling, Crushing, Stamp Milling, Smelting and Refining Ores.
FRASER & CHALMERS, Chicago, Ills., U.S.A.

171 Halorson, J D
Halorson, Mrs M
173 Aitken, Robt
181 Frame, John
189 Thompson, Isaac
185 Smith, Wm A
187 Vahle, Fred
193 Hunter, J
233 Henderson, M
Peterson, T
Gray, John
Watt, John
Elliott, D H

Prideaux intersects.

Thompson Wm
McCam, Wm
Porter, Thos
Fox, J
Thompson, A
Hoyaux, Henri
Gillard, R, corner Haliburton and Finlayson
Aitken, Thos, corner Haliburton and Finlayson.
Thompson, H
Lawrence, Lewis
Parot, ——
McDonald, K C
Baker, Geo
Vale, Miss Amelia
Dew Drop Hotel
Rowe R H, cor Haliburton and Needham
Blundell, John, cor Haliburton and Needham
Madison, John
McKay, J W,
McGargle, Robt
McGargle, Geo
Machin, Chas
Machin, Frank
Machin, Fred
Fletcher, M
Myer, Frank, Alley off Haliburton
Wagstaf, F
Ruddock, Chas
Towitt, Geo
Hodgson, Thos
Rittens, David
Beckley, D H
Battisdecan, Jno
Vacant house
Bone, Nicholas
Bone Shadrack
Bone, M
Bone, Thos
Bone, Shed, sr
Bone, Ed
McLean, K
Gregory, Jno

West Side.

10 McKinzie, W R
Payne, E
24 Whyte, Wm
Johnston, Thos
26 Dugdale, R
28 Richardson, R
46 Wall, Wm H

Finlayson Street Intersects

56 High, Peter
60 McNeil, R
McKinnon, M
62 McNeil, Malcolm
68 Davis, Geo
Jenner, David
70 Todd, W
72 Vacant House
82 Wilkes, Stephen
Curry, Robt
Curry, Thos
Wilkes, Thos
Curry, Jos

Dickson Street Intersects

86 Wilson, Thos
88 Langhan, Jas
Langham, John
Watson, Jos
90 Williamson, David
Williamson, Robt
92 McNeil, Alex
McNeil, Stephen B
98 Brown, Thos
104 Sinclair, Wm
108 Brown, Wm J
Brown, Miss J
114 Duncan, Miss C A
116 Manson, Wm
Manson, L
Johnson, Ralph J
120 Meaken, Jno
126 Cocking, J H
Benden, H
128 Nanaimo Livery Stable
134 Jeremiah, Benj
Carroll, Jos
Brough, Geo
Cheatwood, Chas
Looe, John
Conley, Jas
Marshall, Wm
Marshall, Geo
154 Randolph, ——

R. T. WILLIAMS BOOKBINDER AND BLANK BOOK MANUFACTURER
28 Broad Street, Victoria.

J. HILBERT,

154 Manifold, A
Hall, Geo W
Pierce, Ed
158 Reny, Geo
Cairns, Hy
Harley, J W
Williams, G
160 Renwick, J
162 McLean, H
McKinnon,
McLean &
164 Greenway,
Keist, Wm
166 Keist, John
Keist, H
Powel, Thos
Jones, Robt
Allan, W
Greenway,
170 Söhmitz, Lo
172 Vacant Sto
174 Lomas, Jas
Hopkins, D
Smith, Jos
Pool, N
Italian Hot
Steffen, G
Carey, Pat
Lyons, Patr
190 Biermann,

Needham Str

196 Finlayson,
200 Cummings,
Williamson
206 Harley, Jas
Clark, Jas
Thompson,
212 Heather, E
218 Lucus, Alf
Hughes, W
Duggan, Jo
Stevens, R
Channon, S
Robson, W
Worth, A
Worth, Eli
Hathway, J
Green, Wm
Barton, A
Evans, Dan
Jones, Geo
Harris, A
Walls, Robt
The Balmo
Hough, Jno
Perazzi
Henderson,

NANAIMO
N DOBESON.
T W DOBESON.

J. HILBERT, Man'fr and Imp'r of FURNITURE, CARPETS, BEDDING, and WALL PAPER. Establ'd 1873. NANAIMO

154 Manifold, Albert
Hall, Geo Wm
Pierce, Ed
158 Reny, Geo
Cairns, Hy
Harley, J W
Williams, G
160 Renwick, Jno
162 McLean, Hector
McKinnon, Jas
McLean & McKinnon
164 Greenway, Jas
Keist, Wm John
166 Keist, John
Keist, H
Powel, Thos
Jones, Robt
Allan, W
Greenway, Miss M A
170 Schmitz, Louis
172 Vacant Store
174 Lomas, Jas
Hopkins, David
Smith, Jos
Pool, N
Italian Hotel
Steffen, G
Carey, Pat
Lyons, Patrick
190 Biermann, G

Needham Street Intersects.

196 Finlayson, Robt
200 Cummings, Thos
Williamson, P T
206 Harley, Jas
Clark, Jas
Thompson, Robt
212 Heather, E
218 Lucus, Alf
Hughes, Wm
Duggan, Jas
Stevens, R
Chaunon, S A
Robson, W A
Worth, A
Worth, Eli
Hathway, Jas
Green, Wm
Barton, A
Evans, Daniel J
Jones, Geo
Harris, A
Walls, Robt
The Balmoral
Hough, Jno
Perazzi
Henderson, Hy
Adams, Wm
Balatti, A
Perazzi, V
Rowley, Jos
Carnaso, Frank
Muzes, Jos
Hurst, Fred
Hunter, Wm
Hunter, Fred
Hunter, Thos
Calderhead, Miss
Belsea, Jno
Davis, Jno
Vacant, House
Garland, Richard

NORTH SIDE.

Salm, John
Zerini, Luigi
16 Rowr, Oserl, Alley off Haliburton
18 Matsen, Victor, alley off Haliburton
Kosgle, Guss, alley off Haliburton
Matson, O, alley off Haliburton
McKinnell, J N, alley off Haliburton
Gillis, John, alley off Haliburton
Bamfard, Chas, alley off Haliburton
Williams, John, alley off Haliburton
Musgreve, Jas, alley off Haliburton

HECATE.

WEST SIDE.

24 Hay, G
Selby st. intersects.
26 Powers, J T

IRWIN, runs Southerly from Grace to Indian Reserve, South Ward.

EAST SIDE.

39 Ord, Robt
Ord, George
Ord, John
Rodery, Wm
47 Swanson, W
49 Merritt, Thos
Merritt, John
Merritt, W
Merritt, M

NANAIMO FOUNDRY, Iron and Brass Founders and General Machinists.
N DOBESON. T W DOBESON. All Kinds of Repairs. Land and Marine.
NANAIMO, B.C

Finest Sample Rooms in the Dominion free to commercial men.
THE HOTEL VICTORIA
Corner Government and Johnson Streets.
The hotel is artistically furnished throughout, and is exclusively firstclass.

Hudson's Bay Company AGENTS Fort Garry and Benton County Flouring Mills.

SHAWNIGAN LAKE LUMBER CO. Rough and Dressed Cedar and Fir Lumber, Rustic, Clapboards, Flooring, Mouldings, Lath, Shingles, etc. VICTORIA, B.C.
Wm. Munsie Evan Morrison, Mgr T. Elford

REFRIGERATORS
We Lead. Others Follow.
Butcher's Tools,
SCALES,
Show Cases.
C. Wilson & Son,
167 Esplanade St., Toronto.

51 Polkinghome, Wm
53 Yesson, G
Bell, Geo
Bell, A
61 Carpenter, Geo
63 Roy, Thos
75 Lee, Geo, cor Irwin & Dickson
Lee, Amos
Lee, Jno
Hirst, Robt
95 Cordell, J M
99 Horton, W S
McKeigan, D
103 Johnston, Jno
117 Liston, G
Snowden, I
Webster, T
Gourlay, Robt
Allan, H G
Fitzsimmons, Jas
Warren, Jno
Allen, Chas
Newberg, J
Newberg, P

WEST SIDE.

6 Cowie, A, jr
Cowie, A
Cowie, Jas
8 Bell, Robt
Jamieson, R
Wilson, Miss J
10 Smith, Alex
14 Miller, M
18 Urbain, A
Bowers, Alfred
Graham, Geo
Jenkins, —
20 Neave, Wm
Hanna, X
Gillespie, Jno
22 Vacant
26 Halverson, C C
30 Harris, P
32 Bennett, Wm
34 Malpass, R
Stokes, D
36 Rowley, D
38 Cunningham, A
Thew, Jas
Findley, Geo
Alexander, D
Kilkpatrick, Miss A
52 Crossan, Wm
54 Hague, Wm
58 McLay, Thos
McLay, T R
60 Robinson, Mrs C H
Robinson, Frank
Wall, Alf
Robinson, H
62 Hodgin, Wm
70 King, E G
King, H
102 Lyons, Mrs J
106 Mackay, V
Henderickson, V
108 Smith, Mrs E
Smith' K A
Temperly, Geo
Butcher, J
Kable, Eugene
Crossan, A

KENNEDY, runs north-west and north from Victoria Road to Comox Road, Middle and North Wards.

NORTH SIDE.

Harold, Harold
Haywood, Miss F
Harold, Miss H

SOUTH SIDE.

Escott, E
Escott Evan
Green, Andrew
Booth, Robt
McDonald, P
Werend, J

EAST SIDE.

35 Thompson, S
Gray
Davies, Jno M
Guest, Robt
Axalson, John
Buxton, James
Lawson, Miss M
Patterson, Thos

Go to the Vancouver Stables, Nanaimo, for Stylish Horses and Rigs. Williams & Foucrault, Props.

J. HILBERT, NANAIMO Establ'd 1873. *Man'fr and Importer of Furniture, Carpets, Bedding, Wall Paper.*

Dixon, John
Hickman, A
Brown, Henry
Dean, Wm
Barrett, T F
Piper, J E
Nanaimo Soap Works
Boan, Wm
Jones, David

WEST SIDE.

18 Donahague, D P
Hart, C A
Boyd, G C
Anderson, A C
20 Lamb, Robt
28 Williams, W L
32 McDonald, Archd
Wolf, M
McDonald, Alex
McDonald, Dan
McDonald, Wm
52 Pywell, Wm
Burrers, Isaac
Scott, Robt
Scott, A
Beckley, D H
Raynolds, Henry
Carter, —
Milmore, Jas
Tailor, Mrs Wm
Marshall, —
Rendell, E
Reynolds, H
Carter, L
Armstrong, T J
Hayward, Miss F E

McCLEARY, runs Northwest and North from Victoria road to Comox road. Middle and North Wards.

NORTH SIDE.

Swanson, Miss A
McClartney, A
Gillespie, Robt
Gillespie, James

SOUTH SIDE.

154 Belona, B
Censi, Antony
156 Booth, James
Hughes, Joseph
158 White, Isaac

EAST SIDE.

Purkis, S C
Walace, Robt
Swanson, Chas

WEST SIDE.

18 Garlan, G
Bradley, Ben
Collier, George
Svanson, Mrs J
Smith, J B
McLennan, J B
Cockeram, Thos
Marshall, O
McCance, Alex
McCance, David
Smith, P
Swanson, Jas
Swanson, Robt
Swanson, Sinclair
Emms, David
Slack, —
Andrews, W F

MILS, runs Northwest and North from Departure Bay bridge to Millstream.

SOUTHEAST SIDE.

Kemper, Chas

EAST SIDE.

McLeod, Edward

WEST SIDE.

Sage, George
Sage, Jessie

Williamson, E Paul
McNeir, E
Nicholson, Thos
Mayne, H
Cordier, J
Cordier, E
McLeod, W
Baxter, Thos
Smith, David
Smith, Joseph
Planta, J E
Holmes, J
Langill, A
Black, A
Bell, W
Mayne, T
Charman, H
Perceval, E
Carlow, A
Newbury, ——
Nettle, W A
Brown, WM
Taylor, Thos
Turvey, ——

Go to WOODS & GAMBLE, NEW WESTMINSTER, B. C., for City and Farm Property. Also Loans on Mortgages.

THOMAS HARDY Next Crescent Hotel, Victoria Crescent NANAIMO, B.C.
IRISING, the Celebrated Blood Purifier BOTANIC DRUGGIST

J. HILBERT, Manufacturer and Importer of FURNITURE, Carpets, Bedding and Wall Paper.
P.O. box 16 NANAIMO

Machinery For the Sampling, Crushing, Stamp Milling, Concentration, Amalgamation, Chlorination, Lixiviation, Roasting, Smelting, Refining and Electrolytical treatment of Ores
FRASER & CHALMERS, Chicago, Ills. Corliss Engines and Steam boilers.

Sage, E
Bullman, T
McLellan, W B
Haslam, Thomas
Jameson, M
McLeod, E
White, N S
Neri, Jean
McDougall, A
Sinclair, M
Chisholm, James
Schisler, H
Mahle, O
Mahle, A
Scott, Geo
Manson, W
Smith, Edward
McLennan, D
Salter, Harry
Bell, W
Bell, J W
Smith, Peter
Smith, Irving
Galbraith, D
Marshall, J
Lees, Guy
Nicholson, J
Hill, Jas
Bertram, J
Growen, H

MILTON, runs northwest and north from Victoria Road to Comox Road, Middle and North Wards.

NORTH SIDE.

65 Blake, Miss Eva
Lee, Miss Sara
105 Lupone, Rufful
109 Harper, Jacob
111 Thompson, Henry
125 Collins, Jos
Ghelinducci, L
Anderson, W L
McCuish, John
Rowe, P
Bickerstaff, Miss H B
Sage, —, cor Milton & Vict Rd

EAST SIDE.

13 Hannah, Wm
Hannah, John
Hannah, Robt
19 Tyler, Joseph
Tyler, A
Tyler, Harris
23 Lee, Mrs Emma
Lee, Miss Sarah
Lee, Miss Hannah
27 Jones, David
Malpas, Thos
Hopkins, Jacob
69 Vacant House
93 Muncie, Thos
97 Comfield, A
106 McCuish, Neal
Redpath, Samuel
Piper, Wm
Helly, R N
Piper, Thos
Piper, Thos, jr
Piper, Geo
Nicholson, Jas
Millin, Thos
Andrew, John
Comerford, ——
Bickerstaff, Miss
Jones, J D
Bridge, Miss Mattie A
Bridge, Matthew
Wilkinson, J
Sampson, Mrs M
Robinson, Jose

WEST SIDE,

2 Cabin
4 Wiley, Mrs J
8 Perkins, W H
16 Speare, W J
Edwards, R P
20 Hall, Dr G A B
Spear, A
Flack, Thos
Hall, G A B
22 Rowbottom, F
26 Pearson, J D
36 Freethy, Richard
38 Merryfield
Merryfield, Mrs F
Merryfield, Geo
40 Riley, James
Holes, John
Rickson, Wm
Rickson, Joseph
Rickson, T
46 Lawson, Wm
Thompson, Wm
64 Matherson, E
72 Steward, Dan
Steward, T
Adams, Wm J
Adams, L
74 Steward, D A
Mullett, Jos
90 Booth, Thos
92 Wilcox, Mrs S

We Employ More Hands and More capital than all other Binderies in the Province.
R. T. WILLIAMS, 28 Broad Street, Victoria

HILBERT, Manufacturer and Importer of Furniture, Carpets, Bedding and Wall Paper NANAIMO

Johnston, Miss Alice
98 Clark, M G
100 Atkiss, Wm
Atkiss, Thos
Atkins. R
104 Williamson, S
112 Kustasson, Kalle
Brown, John
Brown, Thos
Perceval Echlin
Kenyon Richard
Tincly, John
Hastney, Andrew
Beetg, Robt
62 Lewis, John, cor Milton and Victoria road
Gillies, Duncon, cor Milton and Victoria road
Dunlop, John, cor Milton and Victoria road
Case, E W
Cole, E H
Olivar, E
Barnes, W C
Weeks, John
Browne, J W
Mace, A
Brown, Geo
Hickman, —
Waters, W J
Coe, T D
Price, O
Allguard, —
Webb, Mrs D
Brightman, S
Tiler, Miss Minnie
Nash, Isaac
Carthew, James
Booth, Miss L
Booth, A M
Whitfield, Wm
Rowbottom, Walter

NEEDHAM, runs westerly from Esplanade to Nicol, South Ward.

4 Devlin, Henry
8 Drake, Samuel
Drake, Miss M
12 Hirst, Thos
Malphass, Joseph

SOUTH SIDE.

1 Bradbry, M
9 Meakin, A H
15 Rivers, Robt, cor Needham & Gillespie
39 Strithorst, Hy

Nicol Street Intersects.

47 Lewis, Thos
Duncan, Miss C
South Ward School

NEW CASTLE AVENUE

NORTH SIDE.

Dempster, Chas, cor Newcastle and Stewart avenues

WEST SIDE.

64 Smith, Peter
Smith, Edward
Smith, Irving

Fourth Street Intersects.

Planta, J P, jr

Second Street Intersects.

Mercer, Joseph
Manson, William
Planta, A E

Third Street Intersects.

Hunter, W
Priest, E

NICOL, runs southerly from Wingfield Crescent to city limits, South Ward.

NORTH SIDE.

36 Prime, Frank, cor Nicol and Farquhar
Rowbottom, Wm, cor Nicol and Farquhar
Rowbottom, F, cor Nicol and Farquhar
Rowbottom, Fred, cor Nicol & Farquhar
Rowbottom, Thos, cor Nicol & Farquhar

SOUTH SIDE.

Randle, Wm, cor Nicol & Grace
Randle, Arthur, cor Nicol and Grace
Randle, Oliver, cor Nicol and Grace
Bandle, A J, cor Nicol & Grace
Randle, Miss L, cor Nicol and Grace
N E P Society, Limited
Randle, J, sr, cor Nicol & Gray

EAST SIDE.

4 Easton, H
9 Burdett, W
13 Yates, James

The Hotel Victoria On American and European plan. Artistically furnished. Exclusively first-class. Finest sample rooms in the Dominion free to commercial men. Corner Government and Johnson Streets, Victoria, B.C.

NANAIMO FOUNDRY, Iron and Brass Founders and General Machinists. N DOBESON, T W DOBESON, All Kinds of Repairs, Land and Marine. NANAIMO, B.C.

Hudson's Bay Company Direct importer of Havana Cigars.
VICTORIA, B.C.

Show Cases, Scales, Butcher's Tools,
WRITE TO US.
C. WILSON & SON,
167 Esplanade Street,
TORONTO.

15a Riley, John
15 McPherson, John
15 Piper, James
17a Gibbs, Austin M
17a McKenzie, J E
17 Moore, Thomas
31 Morgan, Thomas
33 Arvet, Frank
41 Gulheon, Charles
55 Gamer, E
55 Schilling, R
57 McNeil, John
59 McDonald, M
61 Dunlop, A
65 Scott, Robert
69 Jinkens, Thomas
91 Roy, Thomas
93 Menzies, Miss M S
93 Menzies, J A
93 Fraser, John
99 Neen, Joseph
99 Neen, Jacob
Wilson, John
107 Nicholson, John
Nawton, John
Polkinghorn, J
111 Dunn, Wm
Conners, S
115 Taylor, J H
135
143
153 Thompson, Joseph
157 Goss, Fred
161 Williams, David
167 Stronsonbell, H
169 Portray, Alb
Portray, Geo
179 Shepherd, Hy

Needham st. intersects.

189 Smith, N
191 Andrews, S
193 Dawson, Frank
Stevenson, A
195 Donlay, D
Shephard, Wm
Wakem, Thos
Evans, Wm
Stonehouse, T H
Stonehouse, Mrs Cath
Altonen, Jacob, cor Dixon and Nicol
Salme, John, cor Nicol and Dixon
Shakespeare, N, E Wellington
Manifold, Albert
Lloyd, B H
Danks, Geo
Handlin, Isaac
Hall, Geo
Holdenall, Geo
Pyatt, Jos

WEST SIDE.

Moller, E B
Watson, A
14 Nanaimo Steam Dye Works
Charlton, F
Fahrenkamp, C W L
Senior, Miss C
46 Pearson, C H
58 Not Home

Finlayson st. intersects.

58 Vacant House
62 Hodson, Wm
64 Kenyon, S
78 Edwards, Wm
86 Kent, Geo
Collins, E
Collins, N
McLeod, Miss M
McLeod, Mrs W
Collins, F
Collins, Jos
94 Addel, Jno
Todd, Fred
Bogle, Lewis
Pierson, Wm
Biggs, Wm
Branley, Fred
Crossan, Jas
Stewart, Jno
Pierson, Thos
Pierson, Jno
Gordon, Mrs Jas
96 Harwood, P
98 McKinnel, D
102 Kirkwood, R
106 Thompson, C
Thompson, Geo
Thompson, Jno

SHAWNIGAN LAKE LUMBER CO. Yard, Discovery St. between Government and Store sts
Rustic, Clapboards, Flooring, Mouldings, Laths, Shingles, Etc. in stock or to order. Address all communications to P O box 292, Victoria, B C
EWEN MORRISON, Manager.

Go to the VANCOUVER STABLES, Nanaimo, for Stylish Horses and Rigs. Williams & Foucrault, Props.

J. HIL
Undertaker

110 Willis, Frank
Willis, Thos
Willis, Robt
114 Kaith, Thos
Hubbard, —
Kaith, Wm
118 Bennett, Paul
Bennett, Miss
Bennett, Robt
122 Smith, Miss E
Farmer, Gordo
126 Vacant house
122 Exley, A R
132 Leisk, Jas

Farquhar Street

136 Wilson, Thos
Wilson, Wm
138 Austin, Ed
Stewart, E H
Stewart, Danie
150 Thompson, J
Thompson, A
Thompson, A
154 Graham, John
160 Good, Rev G
162 Calderhead, M
Potts, Robt

Walknis Street

166 Bradley, R
178 Hampson, Jo

Needham Street

182 Handlen, Jas
190 Kemp, W T
196 Woodburn, M
Woodburn, Mr
Millholland, E
Woodburn, P
222 Robinson, —
Jones, A C
Auston, E
Ramsay, G
Ramsay, G J
Vowles, F & C
Coles, Geo
Russell, Ed
Battson, Wm
Lowdon, Josep
Stockand, San
Hodson, J
Hodson, Geo
Raines, Welt &
Bell, John
Allsopp, H
Allsopp, Wm
Lewis, D
Nanaimo Boys

HOMAS HARD
THE CELEBRATED

Havana Cigars.
, B.C.

. HILBERT,
Undertaker and Embalmer
Telephone 30
P.O. Box 16
Nanaimo

110 Willis, Frank
Willis, Thos
Willis, Robt
114 Kaith, Thos
Hubbard, —
Kaith, Wm
118 Bennett, Paul
Bennett, Miss Polly
Bennett, Robt
122 Smith, Miss E
Farmer, Gordon
126 Vacant house
122 Exley, A R
132 Leisk, Jas

Farquhar Street Intersect.

136 Wilson, Thos
Wilson, Wm
138 Austin, Ed
Stewart, E H
Stewart, Daniel
150 Thompson, J
Thompson, A J
Thompson, A
154 Graham, John
160 Good, Rev G E
162 Calderhead, Mrs A
Potts, Robt

Walknis Street Intersects.

166 Bradley, R
178 Hampson, John

Needham Street Intersects.

182 Handlen, Jas
190 Kemp, W T
196 Woodburn, M
Woodburn, Mrs M
Millholland, Ed
Woodburn, P
222 Robinson, —
Jones, A C
Auston, E
Ramsay, G
Ramsay, G J
Vowles, F & Co
Coles, Geo
Russell, Ed
Battson, Wm
Lowdon, Joseph
Stockand, Samuel
Hodson, J
Hodson, Geo
Raines, Welt & Co
Bell, John
Allsopp, H
Allsopp, Wm
Lewis, D
Nanaimo Boys' Central School
Shaw, John
Galloway, Jas
Harvey, N
Hartt, Miss F E
Pool, Miss C
Greenwell, R

OLD VICTORIA ROAD,

WEST SIDE.

52 Raine, John, cor Prideaux
McCourt, Thos

Prideaux st. intersects.

72 Vacant
96 Morrow, Hugh
Douglas, James
104 Scales, David
110 Wilkinson, Wm
114 McLoud, John
Fisher, Geo
Fisher, Geo, jr
Dick, Wm
Dick, Wm, jr
Bannerman, J C
Fisher, Ben
Fisher, Mrs S

PRIDEAUX STREET, Runs north-west from Victoria road to Comox road, Middle and North Wards.

NORTH SIDE.

71 Pinder, Jas
77 Hill, Gus
Matson, M
91 Walie, M
Martin, W
Martin, Jos

Victoria Road Intersects.

Ritchie, Mrs J
Dick, John, cor Prideaux and Comox rd
Haslam, Andrew
Nicholson, Jas
Haslam, A
Wallace, Miss M

Hecate st. intersects.

EAST SIDE.

23 Rogers, Lincoln
25 Williams, John
27 Malpass, Jos
29 Harder, Mrs L
Keller, T W
31 Pausche, John
33 Pannell, E G
45 Bell, Miss H

Woods & Gamble
Land Surveyors, Real Estate and Financial Agents,
New Westminster, B.C. P.O. Box 246.

VICTORIA

, for Stylish
, Props.

HOMAS HARDY
THE CELEBRATED
IIRISING
Next to the Crescent Hotel, Victoria C'r Nanaimo.
BOTANIC DRUGGIST
BLOOD PURIFIER

J. HILBERT,
Undertaker and Embalmer
Telephone 30
P.O. Box 16
Nanaimo

MACHINERY for the Sampling, Crushing, Stamp Milling, Concentration, Amalgamation, Chlorination, Lixivation, Roasting, Smelting, and Electrolytical Treatment of Ores. **FRASER & CHALMERS**, Chicago, Ills, U.S.A.

Greer, Mrs M A
63 Marfue, John
67 Pearce, Geo
107 Taylor, John
109 Nicholson, J
135 Berlein, Miss Annie
Mayne, Thos
Fox, Samuel
Gordon, D W
Hall, Wm
Dick, Arch

WEST SIDE.

3 Quennell, Ed
Quennell, Jas
14 Williams, Geo
Lowe, E
20 Samtene, Eugenio
22 Brownlee, John
Condron, E
24 Dook, John
28 Harwood, Peter
Harwood, G H
34 Morton, Wm
42 Meakin, T C
46 Booth, Richard
Russle, George
48 Hardy, David
Hardy, Joseph
50 Wallace, S
56 Bennie, C
58 Coundley, Noah
Coundley, Wm
Coundley, Miss E
Richards, Jas
64 Bray, E
Pole, Chas
68 Ritchie, Jno
Ritchie, W G
Ritchie, Miss J B
Hickman, John
76 Hague, Henry
78 Wiley, John
82 Bloxthem
86 McCartney
140 Aaronson, B
Clark, A E
Clark, Miss E J
Clark, Miss M E
Clark, M T
James, T H
Storey, Chris
James, Wm
Lauless, August
Hassan, Frank
Anthony, C
Monk, —
Bload, —
Leach, John
Share, John
Reed, Horse & Co
Marwack, John
James, Hy E
Duffy, Mathew
Scouse, Wm
Dobson, David
Miller, Rich
Gould, John
English, Francis
Richardson, Geo
Hardy, James
Marwain, Carl
Hinxter, —
Jones, Saml
Deeming, Charles
Hady, Miss E
Chapman, Geo
Mathews, Edwin
Hickman, John
Hickman, Miss L
Brown, Robt
Rickson, Mark, cor Prideaux and Albert
Meeken, Mrs, cor Prideaux and Albert
Hilbert, Richard
Bell, J W
Davis, T L
McIntosh, M C
McIntosh, J. P
Rodgers, Frank
Lawless, Jos
Mayne, Geo
Rowe, Henry
Hopkins, Mrs M
Hopkins, Wm

RICHARD, runs northerly from Fitzwilliam to Campbell, North Ward.

EAST SIDE.

Wamsley, M
Miller, Jno
Parsons Geo
Williams, R
Cameron, H

WEST SIDE.

12 Callaghan, J
Bittancourt, J A
26 Coburn, S
30 Morgan, Mrs C
Lukey, R
Thomas, Wm

ROBARTS, runs west from Vic

See Our Boys' Suits and Overcoats, the Best Assortment in the C
Prices Low. Quality Good.
B. Williams & Co. 97 Johnson Street, Victoria, B

elephone 30
P.O. Box 16
Nanaim

HILBERT, Manufacturer and Importer of FURNITURE
Carpets Bedding NANAIMO. & Wall Papers

toria Road to Albert, Middle Ward.

NORTH SIDE,

Roos, Walter, corner Robarts and Hecate

SOUTH SIDE.

Davis, Dr, corner Albert and Robarts,

WEST SIDE.

4 Brunton, Mrs H
Merrifield, Miss H
Dunraid, Miss L
Jacklyn, Miss
Hecate street intersects,

OBINS, runs westerly from Irwin to Haliburton, South Ward.

WEST SIDE.

Holems, G
Gregory, John
Vacant House
Boan, C

SOUTH SIDE.

Davis, J P
Skilcorn, G

BSON, runs southeast from Fitzwilliam to Wesley estate, Middle Ward.

EAST SIDE.

Sloan, W
Haarer, Mrs Fred
Allandyce. Mrs J
Allandyce, J L
Santo, W S
Haarer, Fred J
Haarer, Miss P
Sloan, Wm
Lewis, W W
Barlow, Geo

WEST SIDE.

14 McCutcheon, William H H
Mordan, R
Lowery, Joseph
Roberts, Miss E
16 Jones, Mrs L
Jones, John
Jones, Miss S
Jones, Miss L
22 Galloway
Jones, Miss
McRae, Kev D
Pollock, Robert
Pollock, William
Richardson, J S

SECOND STREET,

NORTH SIDE.

Love, John
Hnrren, Mrs H
McCarthy, Wm

SELBY, Runs north-west from Victoria road to public park, Middle and North Ward.

NORTH SIDE.

38 Stirtan, J W, cor Franklin and Selby

SOUTH SIDE.

50 Salvation Army officers' qtrs
Massecar, Capt A
Faskin, Lieut M
56
84 Knarston, Jas
McKenzie, A D
Watson, Miss L
Wardell, C A

EAST SIDE.

9 Pool, Wm
Linn, Mrs
Pool, Miss C
Graham, John
19 O'Sullivan, J
O'Sullivan, Mrs M
21 MacDonald, M
23 Bell-Campbell, Dr W
31 Renwick, Jno
Renwick, D
35 Vauden, James
Watson, Robert
57 Shaw, H B
Sage, Jos
Lawson, Miss M
Nan Girls' Public Sc'l
Franklyn Street Intersects
Jeffery, William
Jeffrey, Alf
Taylor, David
Mebius, Miss L
Brown, Miss S
Haarer, Miss P

WEST SIDE.

10 Not Home
14 Cain, Jas
Cain, Peter
Culligan, John
22 Campbell, Geo

The HOTEL VICTORIA
On American and European plan. Artistically furnished Exclusively first-class
Finest sample rooms in the Dominion free to commercial men.
Corner Government and Johnson Streets, Victoria, B.C.

NAIMO FOUNDRY, Iron and Brass Founders and General Machinists.
OBESON All Kinds of Repairs. NANAIMO, B.C.
DOBESON. Land and Marine.

rtment in the C
nod.
treet, Victoria,

VICTORIA

Hudson's Bay Company Wholesale Grocers and Wine Merc
VICTORIA, B.C.

SHAWNIGAN LAKE LUMBER CO. EWEN MORRISON, Manager. Rough & Dressed Cedar & Fir Lumber All kinds of builders' lumber in stock. P. O. Box 208, Victoria.

Butcher's Tools
KNIVES,
CHOPPERS,
SKEWERS,
CASINGS
C. Wilson & Son
167 Esplanade St., TORONTO.

28 Davison, J H
36 Akenhead, Mrs M E
56 Earl, Wm
68 Freethy, Robt
Wolf, Marcus
Richardson, A
Stirtan, Jos W
Ramsay, Jos
Ramsey, Miss L
Ramsay, Miss J
Nan Water Works Co, Ltd
Patterson, —
Yarwood, —
Ramsay, Miss S
Gibbs, Geo H
Dawson, Hy
Dawson, S

Franklyn Street Intersects.

Cohen, Jas
Wagstaff, Miss Annie

SKINNER, runs north from Commercial to junction of Chapel, Middle and North Wards.

EAST SIDE.

23 Tait, A
Williamson, Peter
25 Smith, Andrew
27 Buckle, T
Buckle, A
29 Vacant House
McMillan, Mrs B
Whiteside, F

WEST SIDE.

Good, H L
Devlin, Jno
Young, F
Palace Hotel
Bertram, Jno
Gough, S
Reid, W
Reid, Robt
Norris, W E
City Hall
Salvation Army Barracks
Dixon, Alf
Peters, Thos
McCafferty, U
Williams, Jos
Hoskins, Joseph
Gibbs, George
Brown, Wm, cor Skinner a Baston
Marshell, Wm, cor Skinner a Baston
O'Connell, —, cor Skinner a Baston

STEWART, is a continuation Bridge to City limits.

EAST SIDE.

Shaw, John
Sehl, Jno
Ranch, Albert
Clark, Miss M
Hamilton, Jno
Rolls, Geo
Hirst, Geo

First Street Intersects.

WEST SIDE.

Kerr, James, cor Fourth a Stewart

Fourth Street Intersects.

Gregg, F T, cor Stewart A and First St
Lawless, Miss M
Galbraith, D A
Leighton, W K
Crossan Miss H

First Street Intersects

Smith, D H

THIRD.

WEST SIDE.

Schisler, H L, cor Third a Vancouver

UNION.

EAST SIDE.

Stepney, A
Lanzill, A, cor Union and
Foster, Stephen
McDonald, John, cor Union a Second
McDonald, Wm T, cor Un

GO TO THE Vancouver Stables For Stylish Horses &
Williams & Foucrault, Pr
Nanaimo

ILBERT, Un
Telephone 3

and Second
Foster, Stauley
Johnson, S H

WEST SIDE.

1 May, John
May, Harvey
Dykes, Joseph
Cregie, Thos
Dykes, Watson
Bulman, Thos

ANCOUVER

EAST SIDE.

Shaw, W N, Van
1st sts

WEST SIDE.

Frost, G H

CTORIA CRESC
north from Victoria
Albert, Middle Ward.

NORTH SIDE.

29 McNeil, E W
33 Brown, S L
Lawson, Henry
Douglas, W
Macauley, A
Scott, S F
Scott, F L
Forester, H
Hathway, Jas
Pleace, J H
May, A
Nanaimo Market

SOUTH SIDE.

14 Spencer & Perkins
Perkins, W H S
Gibbs, A
McKeen, W
Merrifield, Miss
Caverley, Miss E
Roberts, Miss E
Booth, Miss E
Caverley, Miss P
McLellan, Mrs A
Freethy, Miss M
Galloway, Miss E
Thompson, Mrs
Hanth, Miss E
Kelly, Miss L
16-18 Ross, J G
Vater, Chas
Decker, H
Grand Hotel

AS HARDY Next Cre
RISING—the celebrated bl
Indigestion Pills Cholera

HILBERT, Undertaker and Embalmer, Nanaimo B.C.
Telephone 30 P.O. Box 16.

and Second
Foster, Stanley
Johnson, S H

WEST SIDE.

1 May, John
May, Harvey
Dykes, Joseph
Cregie, Thos
Dykes, Watson
Bulman, Thos

VANCOUVER

EAST SIDE.

Shaw, W N, Vancouver and 1st sts

WEST SIDE.

Frost, G H

VICTORIA CRESCENT, runs north from Victoria Road to Albert, Middle Ward.

NORTH SIDE.

29 McNeil, E W
33 Brown, S L
Lawson, Henry
Douglas, W
Macauley, A
Scott, S F
Scott, F L
Forester, H
Hathway, Jas
Please, J H
May, A
Nanaimo Market

SOUTH SIDE.

14 Spencer & Perkins
Perkins, W H S
Gibbs, A
McKeen, W
Merrifield, Miss
Caverley, Miss E
Roberts, Miss E
Booth, Miss E
Caverley, Miss P
McLellan, Mrs A
Freethy, Miss M
Galloway, Miss E
Thompson, Mrs
Hanth, Miss E
Kelly, Miss L
16-18 Ross, J G
Vater, Chas
Decker, H
Grand Hotel
Myles, W T
Saunderson, R
Hudson, R
Myles, Robt
Ingram, Wm
28 Vickers, John
Doney, Wm
Cunningham, Wm
Green, S
Power, D
Cudhea, R
Provincial Hotel
Miller, Thos
Fitzpatrick, M
24 Mason, J
26 Proctor, Hy
Morrow, T R & Co
28 Raper, S M
Walsh, Miss E
Raper, Raper & Co
Raper, B
30 Whitfield, Geo
Whitfield's Boot & Shoe Store
34 Nan Bakery
Brodie, P G
Cameron, John
Kerr, John
40 Vic Cres Barber Shop
Robinson, J
42 Bloxem, Jas
44-6 McKenzie, A
Edwards, R P
The Magnet
Langton, W M
48 Robinson, Frank
Brown, J H
The People's Store
Young, James
50 Horne & Son
Horne, A G
Horne, H
58 Weems, W J
Obrion, Mrs
McLeod, Dr D
Alexander, S
Frederickson, Wm
Forester, Alex
Steele, Wm
Davidson, Geo
Oriental Hotel
Fraser, John C
Gourlay, R
McGinnis, Jas
Identical Hotel
Morello, John
Gagnon, T
Muir, Alex
Ince, W J

Insure With WOODS & GAMBLE,
Life, Fire, Accident and Marine. NEW WESTMINSTER, B.C. P.O. 246.

AS HARDY Next Crescent Hotel, Victoria crescent NANAIMO, B.C. BOTANIC DRUGGIST
RISING—the celebrated blood purifier Purely Vegetable Preparations
Indigestion Pills Cholera Mixture Female Corrective Pills Pile Ointment

J. HILBERT, Undertaker and Embalmer, NANAI

MACHINERY For the Sampling, Crushing, Stamp Milling, Concentration, Amalgamation, Chlorination, Lixivation, Roasting, Smelting, Refining and Electrolytical Treatment of ORES
FRASER & CHALMERS, CHICAGO, ILL., U.S.A.

Lloyd, Albert
Cuthbert, A
Stewart, Wm
Shamrock's Livery Stables
Dunlap, R
The Box Clothing Co
Browne, T L
Pool, Wm
Durward, Miss E
Crescent Store
Counter, M R
Stannard, J S & Co
Stannard, J S
Stannard, F

EAST SIDE.

11 ▲ Worden, Wm
11 Brooks, Miss M E
11 ▲ Patterson, Mrs M
Wyse, Frank
107 Nicholson, Jno
City Bakery
Evans, Dan
Evans, Jno
Crescent Hotel
Bennett, J
Bennett, Thos
11 Millan & Son
Anderson & Inkster
Anderson, Anthony
Inkster, Gilbert
Campbell, W
Brooks, E C

VICTORIA ROAD, runs south from Victoria Crescent to city limits; east side, South Ward; west side, Middle Ward.

NORTH-EAST SIDE.

173 Elliott, Thos, corner Victoria and Needham

EAST SIDE.

101 Lecoq, A
117 Piper, J
Piper, J J
Piper, Wm
123 Watson, J S
Watson, Wm
Praeger's Hospl
Watson, Mrs G S
127 The Veronica Home, cor Victoria road and Farqular
Feinnes, Clinton
Fiennes, Mrs A G
133 Lindsay, A
137 Hunter, John
Moore, Wm
149 Lobb, S W
Webster, Miss E
153 Simpson, J H
Simpson, H
West, Thos
Ord, Thos
Sage, E, cor Victoria road a
Milton
Lee, Mrs M
McIvor; Wm
Gill, J
McNeal, M
McNeal, James
Allison, Joseph
Goodman, G

WEST SIDE.

118 Lister, James
Davis, John
Devlin, E
122 Woodman, Miss Ada
Woodman, William
126 Dykes, Isaac
Tunstall, James
Pargeter, J T
Pargeter, D
Pargeter, Miss E A
O'Sullivan, D

Selby Street Intersects.

Bay View House
McKeen, I B
O'Dell, William
Garland, —
Brown, H
Avery, Thos
McCush, A
Muir, A
Stull, S
Howard, Geo
Barton, H
Campbell, —
McPhee, Jno
Archibald, Miss I

Robarts Street Intersects.

Paidgeter, Miss E, cor Victo
Road and Prideaux
Fisher, Miss F

WALLACE, runs Northwest
North from Victoria Crescent
Comox road, Middle and No
Wards.

SOUTH SIDE.

85 Hodgson, Thos
Pearce, Mrs L

Blank book Manufacturer R. T. WILLI
2 Broad street,
VICTORIA.

Hilbert, Ma
Carpets, Bed

EAST SIDE.

65 Sampson, J
Howell, H P
McBain, Geo A
Whitfield, R.
Pargeter, Jno
Williams, Geo
Foster, U G
Ward, Chas
Foucault, T
Williams, Chas
Dupies, Thos
Vancouver Li
Stables
Summerhays, A
Heard, Miss L
Sing Lee
Berry, Jos
Sister Mary
Sister Mary Ro
Sister Mary Lu
Pratt, —
Wilson, Robt
Angel, John

WEST SIDE.

14 Akenhead, W
22 Song, Lee
28 Bates, Jno A
Bates, Mark
62 Bennett, Jas
Rumming, W
Pioneer Soda W
Mitchell, John
70 Home, A G
78 Cook, E
Johnston, Miss
Cook, Ezra
90 Craig, Thos
Nolan, W F
92 Calwal Jas
Logan, Sopha
96 Bryant, W R
Chance, Edith
Bryant, Miss M
Smith, M
Mowatt, Miss
Smith, Miss J
McAlpine, W J
Hung, Sing
Smith, Miss J S
Scott, Fred
Scott, Capt Sa
Forrester, H
Baer, Rev W W
Methodist Chu

Franklyn street

Chenoweth, J

NANAIMO
T DOBESON,
N W DOBESON'

Hilbert, Established 1878. Manufacturer and Importer of Nanaimo, B.C.
Carpets, Bedding, FURNITURE, And Wall Paper.

EAST SIDE.
65 Sampson, J
Howell, H P
McBain, Geo A
Whitfield, R.
Pargeter, Jno
Williams, Geo
Foster, U G
Ward, Chas
Foucault, T
Williams, Chas
Dupies, Thos
Vancouver Livery and Feed Stables
Summerhays, A
Heard, Miss L
Sing Lee
Berry, Jos
Sister Mary
Sister Mary Roumald
Sister Mary Luninia
Pratt, —
Wilson, Robt
Angel, John

WEST SIDE.
14 Akenhead, W
22 Song, Lee
28 Bates, Jno A
Bates, Mark
62 Bennett, Jas
Rumming, W E
Pioneer Soda Water Works
Mitchell, John
70 Home, A G
78 Cook, E
Johnston, Miss L
Cook, Egre
90 Craig, Thos
Nolan, W F
92 Calwal Jas
Logan, Sopha
96 Bryant, W R
Chance, Edith
Bryant, Miss M
Smith, M
Mowatt, Miss
Smith, Miss J
McAlpine, W J
Hung, Sing
Smith, Miss J S
Scott, Fred
Scott, Capt Saml
Forester, H
Baer, Rev W W
Methodist Church
Franklyn street intersects.
Chenoweth, J
Rice, Dr J
Babbington, C A
Jackson
McLeod, Dr D
Nightingale, R
Parks, N
Sorby, Father E
Catholic Church
Sabiston, Peter
Richardson, A J
Richardson, B

WATKINS.

NORTH SIDE.
4 Hindmarsh, R
Senior, Miss C
8 Wilcox, Samuel

SOUTH SIDE.
3 Yarrow, Geo
Nicol street intersects.
7 Biggs, Jno

WENTWORTH, runs southwesterly from Carroll to city limits, North Ward.

NORTH SIDE.
62 Gertley, Geo
Gertley, E
Gertley, R
Austin, H
Wells, Wm
Eason, A
Jones, Jno
Marshall, Wm
Coburn, Wm, sr

SOUTH SIDE.
35 Potts, Ed
37 Field, W H
39 Monson, M
45 Pierce, Wm
49 Donaldson, J M
65 Guive, Geo
67 Channan, Robt
Channan, Miss F
Channan, Miss C
Channan, Miss A
Craid, R
Craig, S

WESLEY, runs Southeast between Fitzwilliam and Franklin, Middle Ward.

EAST SIDE.
5 McKenzie, C C

The HOTEL VICTORIA
Corner Government and Johnson Streets, Victoria, B.C.
Finest Sample Rooms in the Dominion free to commercial men.
VICTORIA

NANAIMO FOUNDRY, Iron and Brass Founders and General Machinists,
T DOBESON, N W DOBESON. All Kinds of Repairs, Lnd and Marine. NANAIMO, B. C.

J. HILBERT, Undertaker and Embalmer
Telephone 30. Nanaimo, B.C. P.O. Box 16.

SCALES
One Hundred Styles
Counter,
Butcher,
Hay,
Coal,
SCALES.
C. Wilson & Son
167 Esplanade St., TORONTO.

WEST SIDE.

Not Home
Price, Saml
Randle, A E
Hawthornthwaite, H

WHARF, runs south-westerly from Harbor to Commercial, Middle Ward.

NORTH SIDE.

Macaulay, A
Walton, J L
Morison, W
Jackman, Miss M
Wilson, Mrs
Pane, R H
Asher, Jacob
Granite, M

SOUTH SIDE.

Peace, John
Watson, S
Foreman, John
Campbell, Walter
Shaw, Joseph
Shaw, Harry
Zollinsky, Paul
Dobson, Joseph
Shaw, J & Son

EAST SIDE.

Westwood, C N, end Wharf and Bastion

WEST SIDE.

McDonald, B, cor Wharf and Commercial
Cridge, B, cor Wharf and Commercial

WINFIELD CRESCENT, runs from Esplanade to Nicol, near Grace, and southeast from Victoria Crescent to Esplanade.

NORTH SIDE.

51 Botanic Drug Store
Hardy, Thos
Hardy, Geo
Hardy, Jas

The Popular Dry Goods House,
Sloan & Scott
COMMERCIAL ST.,
Nanaimo.

NOTE—Where the address of a miner is not given enquiry may be made at the office of the New Vancouver Coal Co.

A

Aaronson Barney Tobacconist 22 Commercial, res. 140 Prideaux.
Abrams, James, mgr B C Boot and Shoe Factory and Tannery Mill St, res cor Bridge and Mill
Adams, D H, hotelkpr, Royal Hotel, Commercial
Adams, Saml, miner, bds 72 Milton
Adams, Wm J, miner, bds 72 Milton
Adams, Wm, miner, res Haliburton
Addel, Jno, miner, bds 94 Nicol
Adger, Miss Jane, Dressmaker, rms 58 Fraser
Aitken, Andrew, miner, res Gillespie
Aitken, Daniel, miner, res Gillespie
Aitken, F, driver E Quennell, Com-

Manufacturers of all kinds of Rough and Dressed Cedar and Fir Lumber, Rustic, Clapboards Flooring, Mouldings, Lath, Shingles, Etc. Kept in Stock or cut to order. P O box 298 Yard, Discovery street, between Store and Government sts.
Shawnigan Lake Lumber Co
Wm. Munsie
Ewen Morrison, Mgr.
T. Elford

GO TO THE Vancouver Stables For Stylish HORSES AND RIG
Williams & Foucrault, Proprietors.

J. HILBERT, U
mercial, rms Fitzwill
Aitken, Jas, miner, res
Aitken, Peter, miner, b
Aitken, Robt, head s
Society, res Halibur
Aitken, Thos, miner,
burton and Finlayso
Akenhead, Mrs M E,
Selby
Akenhead, Walton, t
Wallace
Alarme, Miss Jennie,
Campbell
Albert, Suter, teams
Brewery, rms Comox
Alder, Wm, miner
Alexander, D, linema
38 Irwin
Alexander, Samuel, r
ental hotel
Allan, H G, miner, res
Allan, Jno, cutter H &
cial, res Haliburton
Allardyce, J L, elect
Light Wks, res Rob
Allardyce, Mrs J, wid
Allen, Chas, miner, re
Allen, Wm, miner, rm
ton
Alsgard, McCall, cpntr
Allison, Jos, shoemak
res Victoria rd
Allsopp, Wm, miner,
Allsopp, Henry, mine
Altonnen, Jacob, mine
Nicol
Ambs, Oscar, cigar r
rms Skinner
Anderson, Anthony, fr
Anderson, res Vict
Anderson, Arthur,
bds Bastion
Anderson, A C, miner
Anderson & Inkster,
Victoria Crescent
Anderson, Thos, brew
bds Comox rd
Anderson, Thos, fmr
Anderson, W T, cpntr
Anderson, Wm, engine
hotel
Anderson, Chas, mine
Andrews, John, cpntr
Andrews, S, miner, re
Andrews, W F, carr
Bastion, McLeary
Angel, John, cpntr, re
THOMAS HARDY
Purley Vegetable Prepara
THE CELE
8

J. HILBERT, Undertaker and Embalmer
Telephone 30
P.O. Box 16,
Nanaimo, B.C.

mercial, rms Fitzwilliam
Aitken, Jas, miner, res 28 Esplanade
Aitken, Peter, miner, bds 28 Esplanade
Aitken, Robt, head salesman N E P Society, res Haliburton
Aitken, Thos, miner, bds cor Haliburton and Finlayson
Akenhead, Mrs M E, widow, res 36 Selby
Akenhead, Walton, teamster, res 14 Wallace
Alarme, Miss Jennie, nurse, res 101 Campbell
Albert, Suter, teamster Lansdowne Brewery, rms Comox rd
Alder, Wm, miner
Alexander, D, lineman E L Co, rms 38 Irwin
Alexander, Samuel, miner, rms Oriental hotel
Allan, H G, miner, res Irwin
Allan, Jno, cutter H & W 40 Commercial, res Haliburton
Allardyce, J L, electrician Electric Light Wks, res Robson
Allardyce, Mrs J, widow, res Robson
Allen, Chas, miner, res Irwin
Allen, Wm, miner, rms 166 Haliburton
Alsgard, McCall, cpntr, res Milton
Allison, Jos, shoemaker, Victoria rd, res Victoria rd
Allsopp, Wm, miner, res Nicol st
Allsopp, Henry, miner, res Nicol
Altonnen, Jacob, miner, cor Dixon and Nicol
Ambs, Oscar, cigar maker, P Gable, rms Skinner
Anderson, Anthony, fruit dealer, A & J Anderson, res Victoria Crescent
Anderson, Arthur, real estate agent, bds Bastion
Anderson, A C, miner, res 18 Kennedy
Anderson & Inkster, fruit dealers, res Victoria Crescent
Anderson, Thos, brewer, Park Hotel, bds Comox rd
Anderson, Thos, fmr
Anderson, W T, cpntr, res Milton
Anderson, Wm, engineer, bds Crescent hotel
Anderson, Chas, miner, res 3 Dickson
Andrews, John, cpntr, res Milton
Andrews, S, miner, res 191 Nicol
Andrews, W F, carriage maker, res Bastion, McLeary
Angel, John, cpntr, res Wallace
Anthony, Chas, cpntr, res Prideaux st
Archibald, Miss I, cook Bay View House, rms Victoria road
Argyle, T, Gents' Furnishings 24 Commercial st
Armfelt, P A C, mgr Hawthornthwaite & Co, Commercial, bds Fitzwilliam
Armstrong, I J, blacksmith and horseshoer 28 Cavan, res 28 Cavan
Armstrong, Thos J, cpntr, res Kennedy
Arnold, W B, painter, res Fitzwilliam
Aroet, Frank, miner, res 33 Nicol st
Asher, Jacob, tailor Morgan & Comford, res Fitzwilliam
Assk, Frank, labr, res Dunsmuir
Atalson, John, cpntr, bds Kennedy
Atkiss, Richd, miner, res 100 Milton
Atkiss, Thos, Haslam's Mill, bds 100 Milton
Atkiss, Wm, cigarmaker Bastion st, bds 100 Milton
Austin, Ed, miner, res rear 138 Nicol st
Austin, H, prospector, res Wentworth
Avans, John, baker D Avans Victoria Crescent, bds 169 Farquhar
Avery, Thos, blacksmith, bds Bay View house, Victoria Rd

SLOAN & SCOTT. The Popular Dry Goods Store, Commercial Street, Nanaimo, B. C.

B

Babbington, C A, cpntr, rms Wallace
Baer, Rev W W, Methodist minister, res Wallace
Baker, Geo, prop Dew Drop Hotel,

WOODS & GAMBLE, Land Surveyors, Real Estate, Insurance and Financial Agents, New Westminster, B.C. P. O. Box 246.

THOMAS HARDY Next Crescent Hotel, Victoria Cres., NANAIMO BOTANIC CHEMIST
Purley Vegetable Preparations Indigestion Pills Pile Ointment
THE CELEBRATED IRISING BLOOD PURIFIER

Machinery for Sampling, Crushing, Stamp Milling, Smelting and Refining Ores.
FRASER & CHALMERS, Chicago, Ills., U.S.A.

J. Hilbert - Undertaker - Nanaimo.

Haliburton
Balatti, A, miner, res Haliburton
Balmoral The, prop Jno Hough, Haliburton
Bamford, Chas, miner, res alley off Haliburton
Bank of British Columbia, G. Williams mgr, Front St.
Bannerman, T C, miner, Old Vict rd
Barlow, Geo, mgr A R Johnston, rms Robson
Barlow, G D, mgr A R Johnston & Co, Bastion, rms Robson
Barnard, Leon, driver for Union Brewery, rms Newcastle Townsite, Fourth
Barnard, Theodore, labr, res Fourth st Newcastle Townsite
Barnes, W C, cpntr, res Milton
Barney's Cigar Box, B. Aaronson prop, 22 Commercial.
Barrett, E, head clerk Geo Bevilockway, res Fourth st Newcastle Townsite
Barrett, T F, harnessmaker 44 Bastion, res Kennedy
Barton, Arthur, miner, rms Haliburton
Barton, Wm, teamster Geo Revilockway, bds Haliburton
Bate, Jno A, asst P O Commercial, bds 28 Wallace
BATE, MARK, J P. Govt office res 28 Wallace
BATE, MARK, jr, cashier and acct N V C Co, res 68 Esplanade
Bates, Wm, res Finlayson
Bates, Jos, miner, bds Temperance house
Baton, Hector, miner, bds Bay View house, Victoria rd
Battisdear, Jno, miner, res Haliburton
Battson, Wm, plumber and fitter Vanhouten & Randell, res Nicol
Baxter, Thos, benchman saw mill, bds Mill
Bay View House, prop I B McKeen, Victoria rd
B C Pottery & Terra Cotta Works, Wm McCabe, mgr, Franklin
B C Stables, prop Jos Ganner, Cavan
Beckley, D H, butcher cor Haliburton and Dixon, res Kennedy st
Beattie, Robt, miner, res Milton
Bell Campbell, Dr W, physician Shamrock Cottage, res 23 Selby
Belk, W, labr, res Franklyn
Bell, A, miner, bds 53 Irwin
Bell, Geo, engr, bds 53 Irwin
Bell, Miss H, dressmaker, res 45 Prideaux
Bell, Harry, miner, bds Farquhar
Bell, Jno, miner, res Nicol st
Bell, J W, foreman saw mill, bds Prideaux st
Bell, Mrs John, widow, bds 4th st
Bell, Robt, miner, res 8 Irwin
Bell, W, clerk sawmill, Mill st, rms Prideaux
Belona, B, miner, res 154 McLeary
Belsea, Jno, miner, res Haliburton
Bennett, Miss E, waitress Crescent Hotel
Bennett, James prop Crescent Hotel, Victoria Crescent
Brunett, Jas, bottle washer Pioneer Soda Works, rms Crescent Hotel
Bennett, Miss P, cook Crescent Hotel
Bennett, Paul, miner. rms 118 Nicol
Bennett, Miss Polly, dressmaker, rms 118 Nicol
Bennett, Robt, miner, res 118 Nicol
Bennett, Thos, bartender Crescent Hotel, Victoria Crescent
Bennett, Walter, bartender Crescent Hotel, rms Fourth
Bennett, W, blacksmith, res 32 Irwin
Bennie, Crawford, miner res 56 Prideaux
Bennie, Duncan, miner, res Comox rd
Benton, Mrs A E, widow, res Frye
Berlein, Miss Annie, servant, Prideaux, Gordon D, bds Prideaux
Bernard, Leon, teamster Union brewery, bds Dunsmuir
Berry, Jos, labr, res Wallace
Berry, P C, upholsterer Jno Hilbert, rms Opera house
Bertram, Mrs Jane, widow, res 27 Albert
Bertram, J, plainerman, Haslam mill, res Skinner
Beveridge, Wm, prop Central hotel, Commercial
Beveridge, Mrs Wm, widow, res cor Franklin and Prideaux
Beveridge, Thomas, machinist, bds corner Franklin and Prideaux
Bevilockway, Geo, gen store, 358 cor Commerrial and Bastion, res Victoria Crescent
Bevilockway, Joseph, store room man Bevileckway store, res N C townsite
Bevilockway, Joseph, retired, res 4th

R. T. WILLIAMS BOOKBINDER AND BLANK BOOK MANUFACTURER
28 Broad Street, Victoria.

HILBERT, Man'fr and Imp'r of FURNITURE, CARPETS, BEDDING, and WALL PAPER. Establ'd 1873. NANAIMO

st, Newcastle townsite
Bickerstaff, Miss, head dressmaker Sloan & Scott, bds Milton
Biermann, G, miner, res 190 Haliburton
Biggs, Harry, miner, res Gillespie
Biggs, John, labr, res 7 Watkins
Biggs, Wm, miner, bds 94 Nicol
Billi, R, sculptor B C Pottery & Terra Cotta Works Prideaux, bds Franklin
Billi, R, plasterer and decorator, Franklin st, bds Franklyn st
Binden, H, teamster 128 Haliburton, bds 126 Haliburton
Bissett, Geo, freight clerk E & N R R, res Prideaux
Bittancourt, J A, cpntr, bds 12 Richard
Black, A, benchhand sawmill, Mill st
Blake, Miss Eva, res 65 Milton st
Black, J, baker and restaurant Bastion st, res Bastion
Black, P, engineer, res 33 Haliburton
Blee, Wm, fireman Fraser st
Blood, Thos, cpntr, res Prideaux
Bloomfield, Geo, miner, res 18 Fry
Bloxhem, James storekeeper Commercial, res 82 Prideaux
Blundell, John, clerk R H Rowe, rms cor Haliburton and Needham
Boan, C, retired, res Robson
Boan, Wm, Boan & Jones, soap manufacturers, Kennedy, rms Park hotel
Bogle, Louis, miner, rms 94 Nicol
Bolton, Henry, miner, rms 97 Haliburton
Bolton, Mrs H, widow, 97 Haliburton
Bore, Ed, miner, res Haliburton.
Bone, M, labr, rms Haliburton
Bone, Nicholas, miner, res Haliburton
Bone, Shed, painter, rms Haliburton
Bone, Shed, sr, retired, res Haliburton
Bone, Thos, butcher, Hull Bros, rms Franklin
Bone, Thomas, slaughterman, Nanaimo Meat Market, bds Prideaux
Bone, Thos, labr, rms Haliburton
Bone, Wm, miner, rms Franklyn
Bonner, C H, teller Bank B C, bds Wilson house
Booth, A M, dressmaker, Milton
Booth, Miss E, dressmaker Spencer & Perkins, bds Milton
Booth, James, blacksmith, res 156 McLeary
Booth, Jos, labr, res Fitzwilliam
Booth, Richard, miner, res 46 Prideaux
Booth, Robt, miner, res Kennedy
Booth, Thos, res 90 Milton
BOTANIC DRUG STORE, Prop Thos Hardy, 51 Winfield Crescent
Bottey, Henry, shoemaker Franklyn
Bowen, Wm, soap manufctr Park hotel, res Comox rd
Bowers, Alfred, miner, bds 18 Irwin
Royce, Tully, miner, bds Gillespie
Boyd, G C, salesman Raper & Co, bds 18 Kennedy
Boyd, Neal, miner, res 46 Dixon
Bradbry, M, miner, res Needham
Bradley, Ben, miner, res McLeary
Bradley, Jas, miner, res Chace River
Bradley, Patrick, retired, res Finlayson
Bradley, Richard, miner, res 166 Nicol
Bradshaw, Jno, miner, res 16 Fry
Bramley, Mrs Mrs E, widow, res Fry
Bramley, Fred, miner, bds 94 Nicol
Bray, E, miner, res 64 Prideaux
BRAY, MARSHAL, Govt Agt. res 34 Albert
Breban, Peter, miner, res Albert
Bridge, Matthew, bookkeeper Mahrer & Wolf, bds Milton st
Bridge, Mrs Mattie A, lecturer, res Milton st
Brightman, Samuel, butcher, res Milton st
Brighton, Mrs Reb, widow
Britania Hotel, Hindmarsh Rd, Commercial
BRODIE, PETER G, baker Nan Bakery 34 Victoria Crescent, res Victoria Crescent
Brooks, Miss M E, school and music teacher St Albans Rooms, bds Vict Crescent
Brooks, E C, photographer 50 Vict Crescent
Browitt, Benj, miner, bds 16 Fry
Brough, Geo, miner, bds 134 Haliburton
Brown, E, cpntr, bds Temperance hse
Brown, Ed, miner, res Albert
Brown, Francis, miner, Mount View hotel, bds Fourth st
Brown, Geo, bds Milton
Brown, Henry, cpntr, res Kennedy
Brown, Herbert, clk J Young Crescent, bds Bay View house, Victoria Road
Brown, Miss I, teacher Girls' Public School, bds 108 Haliburton

Finest Sample Rooms in the Dominion free to commercial men.

THE HOTEL VICTORIA

Corner Government and Johnson Streets.

The hotel is artistically furnished throughout, and is exclusively firstclass.

NANAIMO FOUNDRY, Iron and Brass Founders and General Machinists.
N DOBESON. T W DOBESON. All Kinds of Repairs. Land and Marine.
NANAIMO, B.C

SHAWNIGAN LAKE LUMBER CO. Rough and Dressed Cedar and Fir Lumber, Rustic, Clapboards Flooring, Mouldings, Lath, Shingles, etc. VICTORIA, B.C.
Wm. Mussie Ewen Morrison, Mgr T. Elford

Hudson's Bay Company AGENTS Fort Garry and Beston County Flouring Mill

REFRIGERATORS
We Lead. Others Follow.
Butcher's Tools,
SCALES,
Show Cases.
C. Wilson & Son,
167 Esplanade St., Toronto.

Brown, Jas, cpntr, bds Milton st
Brown, Jas, cutter H & W 40 Commercial, res Milton
BROWN, JAS M, tailor Front st, res Front st
Brown, John, cpntr, res Milton st
Brown, J H, clk Jos Young 48 Victoria Crescent, bds Bay View hotel
BROWN, JOS M, watchmaker and jeweller Front st, res Front st
Brown, Jos, cpntr, bds Albert
Brown, Robt, retired, res Prideaux
Brown, S L, grocer Vict Cres, res 33 Vict Cres
Brown, Thos, cpntr, bds Milton st
Brown, Thos, engr, res 98 Haliburton
Brown, Wm J, cpntr Haslam's Mill, res 108 Haliburton
Brown, Wm, factoryman, bds Haliburton st
Brown, Wm, police officer or Skinner and Bastion, res Milton st
Browne, Jas Wm, butcher Hemans & Walmsley, res Milton
Browne, T L, mgr The Box Clothing Co Vict Crescent, res Victoria Crescent
Brownlee, John, miner, res 22 Prideaux
Brunt, Thos, miner, res Chace River
Bryant, Jos, clk, bds Old Flag Inn
Bryant, Miss Mable, school teacher Nanaimo B C, res Wallace st
Bryant Thos, storekpr, rms Albert st, Holly House
Bryant, W R, clerk V C Co office, res Walace
Buckle, A, cpntr, rms 27 Skinner
Buckle, T, tailor, Caldwal & Lewis, res 27 Skinner
Bulman, Thos, watchman Hasleman's Mill, res Union st
Bulman, Wm, boarding house, Fitzwilliam
Brunton, Mrs H, widow, res 4 Robert
Burdett, Walter, coaltrimmer on ships res 9 Nicol
Burrers, Isaac, miner, res Kennedy
Busby, Fred, driver, H & W 40 Commercial, rms Bay View Hotel
Butcher, Joseph, miner, res Irwin
Butler, Wm, miner, res Comox rd
Buxton, J, blacksmith, K C McDonald rms Kennedy
Byers, Fred, machinist Electric Light Co, Fraser st, rms Occidental
Byers, F W, fireman, Elect Light Wks rms Occidental Hotel

SLOAN & SCOTT
DRY GOODS
DRESS GOODS
MILLINERY
MANTLES
Commercial St., Nanaimo.

C

Cain, James, rms 14 Selby
Cain, Peter, miner, rms 14 Selby
Cairns, Hy, teamster Vanaimo Livery Stables, rms Nicol
Cairns, Miss K, teacher Southfield School, rms Victoria rd
Cairns, R H, schoolteacher, res Indian reserve
Calderhead, Mrs A, res 162 Nicol
Calderhead, Miss, dressmaker Sloan & Scott, rms Haliburton
Caldwell, J A, Caldwell & Lewis, merchant tailors, 23 Commercial, res Wallace
CALDWELL & LEWIS, Merchant Tailors, Gents Furnishings, Hats and Caps, 23 Commercial st

Go to the Vancouver Stables, Nanaimo, for Stylish Horses and Rigs. Williams & Foucrault, Props.

HILBERT,
NANAIMO

Callaghan, J, telegraph
12 Richards
Callaghan, J A, mgr C
Baston st, res 12 Rich
Callanan, Dr Michael,
Surgeon, res cor Albe
Calsal, Wm, clerk E
Bastion
Calverly, H D, miner,
Calverly' John, miner,
Calverly, Wm, miner,
Cameron, Howard, cpnt
Cameron, Jno, baker 34
bds Victoria Crescent
Cameron, Wm, engineer
ance house
Campbell, ——, cpntr,
house, Victoria rd
Campbell, Geo, fireman,
Campbell, Neil, miner,
Campbell, Thos, bart
hotel, bds Comox rd
Campbell, Walter, sh
Victoria Crescent
Campbell, Walter, boat
res Victoria Cres
Carey, Patrick, bart
hotel, bds 174 Halibur
Carlow, Alexander, saw
cor Comox rd and Wa
Carnago, Frank, miner,
ton
Carpenter, George, eng
Irwin
Carroll, Jos, miner, bds
Carthew, James, cpntr,
North
Carter, Joseph, miner, re
Carter, Lawrence, clerk
& Randle, bds Kenned
Case, E W, upholsterer
Milton
Cassady, Geo & Co, l
Departure Bay rd
Catholic Church, Fath
Wallace
Cavalsky, Geo, fruit a
Commercial, res cor
Commercial
Caverley, Miss E, millin
Perkins
Caverley, Miss P, dress
cer & Perkins
Cawthorn, Geo, miner,
Central Hotel, props W
eridge, Commercial
Censi, Antonio, miner,
Leary

THOMAS H
RISING, the Celebrat
Blood Purifier

HILBERT, NANAIMO Estab'd 1873. *Man'fr and Importer of Furniture, Carpets, Bedding, Wall Paper.*

Callaghan, J, telegraph operator, res 12 Richards
Callaghan, J A, mgr CPR Tel office Baston st, res 12 Richards
Callanan, Dr Michael, Physician and Surgeon, res cor Albert and Selby
Calsal, Wm, clerk E King, rms 42 Bastion
Calverly, H D, miner, res 5 Acre Lot
Calverly' John, miner, res 5 Acre Lot
Calverly, Wm, miner, res five acre lot
Cameron, Howard, cpntr. res Richards
Cameron, Jno, baker 34 Vict Crescent, bds Victoria Crescent
Cameron, Wm, engineer, bds Temperance house
Campbell, ——, cpntr, bds Bay View house, Victoria rd
Campbell, Geo, fireman, res 22 Selby
Campbell, Neil, miner, res Farquhar
Campbell, Thos, bartender, Talbot hotel, bds Comox rd
Campbell, Walter, shoemaker res Victoria Crescent
Campbell, Walter, boat livery wharf, res Victoria Cres
Carey, Patrick, bartender Italian hotel, bds 174 Haliburton
Carlow, Alexander, saw mill hand, res cor Comox rd and Wallace
Carnago, Frank, miner, bds Haliburton
Carpenter, George, engineer, res 61 Irwin
Carroll, Jos, miner, bds 134 Haliburton
Carthew, James, cpntr, res Milton st North
Carter, Joseph, miner, res Gillespie
Carter, Lawrence, clerk Van Houten & Randle, bds Kennedy
Case, E W, upholsterer J Sehls, res Milton
Cassady, Geo & Co, lumber mchts, Departure Bay rd
Catholic Church, Father E Sorby, Wallace
Cavalsky, Geo, fruit and tobacco dlr, Commercial, res cor Bastion and Commercial
Caverley, Miss E, milliner Spencer & Perkins
Caverley, Miss P, dressmaker, Spencer & Perkins
Cawthorn, Geo, miner, V C Co
Central Hotel, props Williams & Beveridge, Commercial
Censi, Antonio, miner, bds 154 McLeary
Chadwick, Sam, miner, res Frazer
Challiner, Samuel, clk, Sloan & Scott, bds Dixon
Challiner, Wm, miner, res Dixon
Chambers, Hugh, labr, res Frazer
Chance, Edith, servant, 96 Wallace
Charman, Miss A, telephone operator, Commercial st, bds 67 Wentworth
Charman, Miss E, clk Hampson & Co, bds 67 Wentworth
Charman, Miss F, dressmaker, bds 67 Wentworth
Charman, S A, clk VCCo, bds Haliburton
Chapman, Chas, labr, res Five Acre Lots
Chapman, Geo, miner, bds Prideaux
Charman, Herbert, carpenter Haslams mill, res 67 Wentworth
CHARLTON, FRANK, Propr Nan Dye Wks, 14 Nicol, res 70 Irwin
Charman, H, bench hand sawmill mill Mill st, res Wentworth
Cheatwood, Chas, miner, res 134 Haliburton
Chenoweth, Jno, cpntr, res Wallace
Chief Constable, Thomas O'Connell
Chisholm, James, teamster, res Mill Street
Churchill, Geo, miner, res 143 Haliburton
City Bakery, Evans Bros, Vict Crecent
CITY MARKET, Hemans & Wamsley. 40 Commercial
CITY TRANSFER, Keddy & Crossan, Chapel St
Clark, A E, labr, bds Prideaux
Clark, Jos, miner, res 206 Haliburton Street
Clark, Leavy, tinsmith, res J H Pleace
Clark, Mrs E J, servant
Clark, M T, labr, res Prideaux
Clark, Miss M J, servant, bds Prideaux
Clark, M G, contractor, res 98 Milton
Clarke, Mrs M, servant Geo H Roe, bds First st
Clark, Miss M, servant Geo Hirst, bds Stewart Ave
Coburn, Stephen, teamster, res Richard st
Coburn, S, teamster, res 26 Richard
Coburn, Wm, sr, labr, res Wentworth
Coburn, Wm H, grocer Commercial, res Commercial
Cockeram, Thos, labr, res McLeary
COCKING, J H, prop Nan Livery & Feed Stables 128 Hali-

THOMAS HARDY Next Crescent Hotel, Victoria Crescent NANAIMO, B.C.
RISING, the Celebrated Blood Purifier BOTANIC DRUGGIST

Go to WOODS & GAMBLE, NEW WESTMINSTER, B. C., for City and Farm Property. Also Loans on Mortgages.

J. HILBERT, Manufacturer and Importer of FURNITUR
P.O. box 16 Carpets, Bedding and Wall Paper. NANAIM

Machinery For the Sampling, Crushing, Stamp Milling, Concentration, Amalgamation, Chlorination, Lixiviation, Roasting, Smelting, Refining and Electrolytical treatment of Ores
FRASER & CHALMERS, Chicago, Ills. Corliss Engines and Steam boilers.

burton, res 126 Haliburton
Coe, Thos D, painter, bds Milton
Cohen, Jas, barber Commercial, res Selby
Cole, E H, retired, res Milton st
Coles, Geo, cpntr Vowles Fred Co, res Nicol st
Colleyshaw, John, miner, res 5 acre lot
Collie", Geo, miner, res Kennedy
Colligan, Owen, miner, res Finlayson
Collins, E, miner, bds 86 Nicol
Collins, F, miner, res 86 Nicol
Collins, Jos, miner, res 125 Milton
Collins, N, bds 86 Nicol
Collins, Jos, miner, bds 86 Nicol
Colson, T N, cpntr, res Five Acre Lot
COMMERCIAL HOTEL, prop Peter Sabiston cor Commercial & Bastion
Comerford, Thos, tailor Comerford & Morgan, rms Milton st
Comerford, Thos, mer tailor Comerford & Morgan 47 Commercial, bds Windsor house
Condron, Eugene, fireman E & N Ry, res 22 Prideaux st
Conley, Jas, miner, bds 134 Haliburton
Connelly, Miss E, waitress Central hotel, bds Central hotel
Conness, Samuel, miner, bds 111 Nicol st
Cook, A, painter, res five acre lot
Cook, Ezra, fmr, bds 78 Wallace
Cook, F R, miner, res Harewood sec
Cooper, Harry, wharfinger, res Esplanade
Cordell, Jno M, miner, res 95 Irwin
Cordier, E, factoryman sawmill
Cordier, J, saw mill
Cornelio, Zuahetti, labr, Empire Brewery, bds Canada
Cornfield, Albert, miner, res 97 Milton
Cornish, Thos, miner, res, Old Vic rd
Cosmopolitan Market, prop Ed Quennell, Commercial
Coughlan, Wm, photographer and fruit store Fitzpatrick
Coulson, J A, contractor, res five acre lots
Coundley, Miss E, waitress Central hotel, bds 58 Prideaux
Coundley, Noah, miner, bds 58 Prideaux
Coundley, Wm, engineer, bds 58 Prideaux
Counter, M R, jeweller, Victoria Cres
County Court Judge for County of of Nanaimo, Eli Harrison, jr
Cowan, John, miner, bds 174 Farquhar
Cowan, Miss N, waitress Royal Rest, bds Royal hotel
Cowan, Peter, miner, res 174 Farquhar
Cowie, Archie, clerk N E P society, res Irwin
Cowie, Arch, engineer, res 6 Irwin
Cowie, Archie, jr, clerk, bds 6 Irwin
Cowie, James, electrician, bds 6 Irwin
Cowie, Jas, engineer electric light works, bds 6 Irwin
C P R Telegraph Office, Mgr, J A Callaghan, Bastion
Craig, Jas, miner, bds 5 Haliburton
Craig, J, res 35 Albert
Craig, Ralph, blacksmith and car bldr Bastion st bridge, res Wentworth
Craig, Ralph, prop Nan steam carriage wks Bastion, res cor Selby and Wentworth
Craig, Robt, bookkeeper H Bros 38 Commercial
Craig, Stanley, painter, bds Wentworth
Craig, Thos M, blacksmith R Craig, res Wallace
Craig, Thomas, blacksmith Craig's shop, res Wallace
Cregie, Thomas, lbr, res Union cabin
CRESCENT HOTEL, Jas Bennett prop
CRESCENT STORE, J Stannard & Co, Vict Cresc
Crew, Hy, miner, res Five Acre Lots
Cridge, Burt, bottler Eureka Soda Water Works, res Haliburton
Critchley, Ceth, miner, res Fitzwilliam st
CRITERION RESTAURANT, Philpott, W H, res 55 Commercial St
Cronan, F, labr, res Comox road
Crossan, Andrew, miner, res Irwin st
Crossan, Miss H, servant W R Leighton, res Stewart Ave
CROSSAN, JAMES, Keddy & Crossan, City Transfer Stab, Chapel St, res Esplanade St
Crossan, Jas, miner, res 94 Nicol st
Crossan, Wm, storekpr Northfield, res 52 Irwin st
Crossley, Jas, miner, res Vict road, Hong Kong
Crowe, Wm J, labr Lagoon Welling-

Eastern Tailor Made Suits To Measure. Fit and Fin Guaranteed.
See our Samples and Prices, B. WILLIAMS & Co, 97 Johnson st

HILBERT, Manufacturer and Importer of Furniture, Carpets, Bedding and Wall Paper NANAIMO

ton District
Cudhea, Robt, miner, bds Provincial Hotel
Culligan, John, miner, res 14 Selby
Cunningham, James, bds 14 Albert
Cummings, Thomas, engineer, res 200 Haliburton
Cunliffe, Henry, cpntr, res 33 Haliburton
Cunningham, A, teamster, res 38 Irwin
Cunnin..ham, William, miner, res Prov Hotel
Curry, Jos, engineer, res 82 Haliburton
Curry, Robert, cigar maker "Gable" Bastion st, bds 82 Haliburton
Curry, Thos, blacksmith, bds 82 Haliburton
CURRY, Dr W J, dentist, room 5 & 6 Green blk
Cusack, Robt, labr, res Fraser
Cuthbert, Albert, expressman, Shamrock stables
Cuthbert, Geo, miner, bds Fry

Sloan & Scott
For
DRY GOODS
Commercial St.,
NANAIMO.

D

Daily, Danl G, barber J W Graham, 12 Commercial, rms Commercial Hotel
Danks, Geo, miner, res Nicol
Dand, Mrs Alice, widow, res 53 Haliburton
Davidson, Geo, miner, rms Oriental Hotel
Davidson, Jeff, Pit Boss, rms Occidental
Davies, Jno M, miner, res Kennedy
Davies, T L, gents' furnishings, Commercial, res Chapel
Davis, A A, cigar maker, P Gable, rms Opera House
Davis, Albert stage manager Opera House, rms Church
Davis, Dr, physician, res cor Albert and Roberts
Davis, E, miner, res 137 Haliburton
Davis, Geo, labr, Union Brewery, res Haliburton
Davis, J C, prospector, res cor First and Newcastle Ave
Davis, John, miner, bds Victoria rd
Davis, J P, gardener, rms Robins
Davis, Jno, miner, res Haliburton
Davis, T L, storekeeper, Commercial, res Prideaux
Davison, Jno H, foreman Chinese, V C Co, res 28 Selby
Davy, Joseph, miner, res Chase river
Davy, John, miner, res Chase river
Dawson, Frank, miner, res 193 Nicol
Dawson, Hy, teamster, res Selby
Dawson, Sidney, miner, res Selby
Dawson, S, miner, res Franklin
Day, J, coal trimmer V C Co, res Cavan
Dean, F J, reporter Free Press, rms Central Hotel
Dean, Wm, miner, res Kennedy
Decker, H, engineer, Wenborn's Machine Shop, bds Grand Hotel
Decker, H P, machinist, R J Wenborn, rms Grand Hotel
Deeming, Chas, miner, bds Prideaux
Degneu, Miss Jennie, dressmaker, res 59 Fraser
Degnan, Miss M, dressmaker, res 59 Fraser
Dempster, Chas, real estate Commercial st, res cor Newcastle ave and Stewart ave
Dempster, Capt H L, retired officer, res 1st st
DEMPSEY, H, prop Windsor House, 15-19 Church st, res 15-19 Church st, P O Box 139
Dempsey, Chas A, clk Windsor house, bds Windsor house
Dennison, Wm B, agt C P R 57 Commercial, res 51 Commercial, U S A consul, Dominion Express agt, steamship agt
Devlin, Edward, miner, bds Vict Rd
Devlin, Henry, miner, res Needham st
Devlin, Jas, miner, res 171 Farquhar

The Hotel Victoria
On American and European plan. Artistically furnished. Exclusively first-class.
Finest sample rooms in the Dominion free to commercial men.
Corner Government and Johnson Streets, Victoria, B.C.

NANAIMO FOUNDRY, Iron and Brass Founders and General Machinists.
N DOBESON, T W DOBESON. All Kinds of Repairs, Land and Marine.
NANAIMO, B.C.

Hudson's Bay Company Direct importer of Havana Cigars
VICTORIA, B.C.

SHAWNIGAN LAKE LUMBER CO. Yard, Discovery St, between Government and Store sts
Address all communications to P O box 298, Victoria, B C
EWEN MORRISON, Manager.
Rustic, Clapboards, Flooring, Mouldings, Laths, Shingles, Etc. in stock or to order.

Show Cases, Scales, Butcher's Tools,
WRITE TO US.
C. WILSON & SON,
167 Esplanade Street,
TORONTO.

Devlin, John, salesman A Richardson, res Skinner st
Devlin, J D, clk A A Richardson Commercial, res Skinner
Dew Drop hotel, prop Geo Baker, Haliburton
Dhermilly, C D, restaurant keeper Royal Restaurant, bds Royal hotel, Commercial
Diamond, --, cpntr, res Canada st
Diamond City Studio, mgr J Sampson, Commercial
Diamond, L C, clk Richard Hilbert, bds Comox Rd
Dick, John, mining engr, cor Prideaux and Comox Rd
Dick, Wm, jr, messenger A A Richardson, res Old Victoria Rd
Dick, Archibald, Govt inspector of mines, Prideaux st
Dick, William. miner, res Old Victoria Road
Dickinson, John, miner
Dixon, Alf, contractor, bds Skinner
Dixon, A J, cpntr & contractor, Bridge st
Dixon, A R, cpntr, Bridge st
Dixon, John, miner, res Kennedy
Dixon, Thos, porter Hotel Wilson Chapel, bds Hotel Wilson
Dobson, David, engr, bds Prideaux
Dobson, Joseph, engr boat Esplanade, res Comox Rd
DOBESON, N W, engr Nan Fdy Comox Rd, res Comox road
Dobeson, Osman, moulder Nan Fdy Comox Rd, bds Comox Rd
DOBESON, THOS, engr Nanaimo Foundry Comox road, Comox road
Dodd, Jno, machinist Nanaimo Foundry, res Fraser st
Dodge, W F, agent, res 61 Fraser
Dorlan, Edward, hotel keeper Newcastle House, res Comox rd
Donoghue, D P, cpntr, res 18 Kennedy
Donaldson, J M, blksmith cor Craig & Bastion, res 49 Wentworth
Doney, John, miner, bds Farquhar
Doney, Wm, miner, bds Prov Hotel
Donley, D, miner, res 195 Nicol
Donley, H, stableman Reddy & Crossman
Dook, John, miner 24 Prideaux
Douglas, James, miner, bds 96 Old Victoria rd
Douglas, Wm, blksmith R Craig, bds 33 Victoria Crescent
Drake, Miss M, dressmaker, bds Needham
DRAKE, SAMUEL, sheriff Old Court House, res Needham
Duffy, Matthew, miner, bds Prideax
Dugdale, Robt, miner, res Haliburton
Duggan, Jas, miner, res Haliburton
Duggan, R G, miner, res 143 Nicol
Daley, Wm, cpntr, res Esplanade
Dunbar, Geo, bartender Nanaimo hotel, bds Commercial
Dunbar, Miss Josie, domestic John Hilbert, bds Bastion
Duncan, Miss C, prin South Ward school, Needham st, bds 114 Haliburton
Duncan, E, lbr, res Franklin
Dunlap, Arch, miner, res 61 Nicol
Dunlop, John, cpntr, bds cor Milton and Old Vict rd
Dunlap, R, Shamrock stables, res Vict Cres
Dunn, Wm, engineer, res 111 Nicol
Dupies, Thos, stableman Van L & S stables, rms Wallace
Durrant, Chas W, acct Bank of B C, res Newcastle ave
Durward, Miss E, milliner J S Stannard & Co, Vict Cres
Dykes, Isaac, miner, bds Vict rd
Dykes, Joseph, miner, res Union st, Newcastle townsite
Dykes, Jos, clerk B Aaronson 22 Commercial, bds Newcastle townsite
Dykes, Watson, printer, T R Morrow's drug store Union st, Newcastle townsite

Go to the VANCOUVER STABLES, Nanaimo, for Stylish Horses and Rigs. Williams & Foucrault, Props.

avana Cigark
B.C.

31 Fraser
keeper New.
ox rd
es 18 Kennedy
th cor Craig &
orth
Farquhar
Prov Hotel
95 Nicol
Reddy & Cross-

rideaux
, bds 96 Old

a R Craig, bds

ker, bds Need-

, sheriff Old
Needham
bds Prideax
, res Halibur-

s Haliburton
res 143 Nicol
Esplanade
der Nanaimo
l
domestic John

n South Ward
bds 114 Hali-

nklin
res 61 Nicol
bds cor Milton

k stables, res

res 111 Nicol
an Van L & S

Bank of B C,

liner J S Stann-

ds Vict rd
, res Union st,

Aaronson 22
ewcastle town-

nter, T R Mor-
Union st, New-

, for Stylis
, Props.

Bank of British Columbia.

(Incorporated by Royal Charter.)

Capital Paid up,	.	£600,000	.	$3,000,000
Reserve Fund,	.	£260,000	.	$1,340,000

HEAD OFFICE: 60 LOMBARD ST., LONDON, ENGLAND.

Court of Directors.—Sir Robert Gillespie, Chairman; Eden Colvile, Esq., Vice-Chairman; James Anderson, Esq., C. W. Benson, Esq., Sir Charles Tupper, Bart; Thomas Gillespie, Esq.

General Manager, H. Hughes, Esq.,

Superintendent of B. C. Branches, W. C. Ward.

BRANCHES—Victoria, Vancouver, New Westminster, Nanaimo, Kamloops, Nelson, B.C., San Francisco, Cal., Portland, Ore., Seattle and Tacoma, Wash.

Bankers—Messrs. Smith, Payne & Smith.

AGENTS.

In England, National and Provincial Bank of England; North and South Wales Bank, Liverpool Bank of Liverpool. In Scotland, British Linen Company Bank. In Ireland, Bank of Ireland. In Canada, Bank of Montreal, Canadian Bank of Commerce. In New York, Messrs. W. Watson and A. Lang. In South America, London Bank of Mexico and South America. In India, China and Australia, chartered Banks of India, Australia, and China. Hong Kong and Shanghai, Banking Corporation, Hong Kong.

The Bank in London grants Letters of Credit and Drafts on its Branches at San Francisco, in California; Portland, in Oregon; and in Victoria in British Columbia; and similar credits are granted by the British Linen Company, the North and South Wales Bank in Liverpool, and the Bank of Liverpool.

The Bank also purchases or forwards for collection Drafts on the above places.

At the Branches Advances and discounts are negotiated at current rates. Drafts on all parts of the world are issued. Bullion and Gold Dust purchased and a general Banking business transacted.

Nanaimo, British Columbia, 1893. George Williams, Manager.

S. F. SCOTT

Auctioneer, Land, Insurance, and Financial Agent.

Also General Commission Merchant. VICTORIA CRESCENT.

Some Cheap City Lots for Sale on Easy Terms.
Farms near Nanaimo and elsewhere.
Coal and Timber Lands for Sale.

Auction Sales of Furniture, Stock and Real Estate conducted either at the Auction Rooms or at the owner's residence in any part of the Island.

Agent for
New York Life Insurance Co., and
London and Lancashire Fire Insurance Co.

VICTORIA

THE PARK HOTEL

The Leading Temperance Hotel in the City of Nanaimo — Mrs. E. Evans, Proprietor.

Three Minutes Walk from Steamboat Landing & Railway Station

This Hotel has just been completed and newly furnished throughout, and affords equitable accommodation to any Hotel in the city.

Board and Lodging, $6.50 per week; per day, $1.00. Single Meals 25 cents. Single Beds 25 cents.

Reduced terms allowed parties paying in advance. Telephone. No Chinese Help

Intersection of Comox Road and Hill Street, NANAIMO, B. C.

W. J. WEEMS

13 VICTORIA CRESCENT, NANAIMO.

Cash Dealer in Staple and Fancy

GROCERIES

Stationery, Japanese Goods, etc.

Goods Handled on Commission.

EUREKA BOTTLING WORKS

Manufacturers of

Soda Water, Ginger Ale, and Sarsaparilla, Syrups, Bitters, Cider, etc.

Also Bottlers of the Union Lager Beer and Porter.

L. LAWRENCE, Prop.

NANAIMO, B. C.

W. KEDDY. J. GROSSAN.

CITY TRANSFER

Livery, Hack & Sale Stables

KEDDY, GROSSAN, Props.

First-Class Single and Double Turnouts, Saddle Horses.

Orders for teaming etc., promptly attended

TELEPHONE CALL 66.

15 Chapel St, Nanaimo, B.C.

W. K. LEIGHTON

REAL ESTATE,

FINANCIAL, and

INSURANCE AGENT.

Corner Office Crystal Block. NANAIMO, B. C.

See also advertisement on cardboard front of Reading.

J. HILBERT,
Undertaker and Embalmer
Telephone 30
P.O. Box 16
Nanaimo

The Popular
DRY GOODS STORE
Sloan & Scott
COMMERCIAL STREET, Nanaimo.

E

Earl, Wm, retired, res 56 Selby
Essan, A, expressman, res Wentworth
Eastham, H, miner, res 4th cabin alley off Nicol
Eaton, Wm, labr, bds five acre lot
Edmunds, Edward, miner, bds Farquhar
Edmunds, Wm, miner, bds Farquhar
Edmunds, David, miner, bds 50 Albert
Edwards, R P, clerk W M Langton, 44-6 Vict Cres, res 16 Milton
Edwards, Wm, miner, res 78 Nicol
Eitken, James, miner, res Chase river
Elliott, D H, cpntr, res Hecate
Elliott, Thomas, miner, res 173 cor Vict rd and Needham
Emerson, Robt, bartender Newcastle house, bds Comox rd
Emery, A, pipefitter Nan waterwords, bds Philpott rest, rms 55 Commercial
English, Francis, miner, rms Prideaux
Ennis, David, cpntr, res McLeary
Escott, Evan, cpntr, res Kennedy st
Escott, Edward, cpntr, res Kennedy st
EUREKA SODA WATER WORKS, L Lawrence, prop, cor Commercial and Wharf
Evans, Dan, baker City Bakery, res Farquhar st
Evans, Danl J, miner, res Haliburton
ESCH, P A, prop Troy Laundry Front st
EVANS, EDWARD, Hotelkpr Leading Temperance House, Park Hotel, Comox road
Evans, H C, schoolteacher Indian Reserve, res Front st on Reserve
Evans, John, baker Vict Cresc, res Farquhar st
Evans, J W, miner, res Five Acre lots.
EVANS, ROBERT, Gough & EVANS, prop Nanaimo Hotel, Commercial st
Evans, Mrs Wm, widow, res Nicol
Excelsior Bakery, A Smith prop, res 28 Commercial
Exley, Alfred R, fmr, res 122 Nicol st

SLOAN & SCOTT : : For - - - Dry Goods,
Commercial St., Nanaimo, B.C.

F

Fahrenkamp, C W L, dyer, Nanaimo Steam Dying Wks, res 14 Nicol
Fairburn, James, shoemaker
Fairburn, W H, upholster, J J Sehl, Commercial
Falkinbridge, Frank, bookkeeper Hull Bros, rms 143 Haliburton
Fasken, Lieut Maggie, Lieut Salvation Army, rms 50 Selby
Faulconbridge, F, bookkeeper, Nan Meat Market, res Haliburton
Ferguson, Donald, miner, res Haliburton
Ferguson, Donald jr, miner, rms Haliburton
Ferguson, Miss Jennie, dressmaker, Richardson store, rms Haliburton
Ferguson, Rich, miner, rms Haliburton
Field, W H, real estate agent, Green block, res, 37 Wentworth

Woods & Gamble
Land Surveyors, Real Estate and Financial Agents,
New Westminster, B.C. P.O. Box 246.

THOMAS HARDY
THE CELEBRATED
Next to the Crescent Hotel, Victoria C'r Nanaimo.
IIRISING
BOTANIC DRUGGIST
BLOOD PURIFIER

J. HILBERT,
Undertaker and Embalmer
Telephone 30
P.O. Box 16
Nanaimo

MACHINERY for the Sampling, Crushing, Stamp Milling, Concentration, Amalgamation, Chlorination, Lixivation, Roasting, Smelting, and Electrolytical Treatment of Ores. **FRASER & CHALMERS**, Chicago, Ills, U.S.A.

Fiennes-Clinton, AG, matron Vironica Home, 127 Victoria rd
Findley, Geo, lineman E L Co, rms 38 Irwin
Finlayson, Robt, cpntr, res, 196 Haliburton
Fisher, Benj, barber, J Cohen, Commercial, rms Victoria rd
Fisher, B, apprentice, Cohen's barber shop, rms Old Victoria road
Fisher, Geo, miner, res Old Victoria rd
Fisher, Geo, jr, striker, rms Old Vict road
Fisher, Miss F, dressmaker, Odd Fellows block, rms Victoria rd
Fisher, Miss Sarah, dressmaker, Odd Fellow's block, rms Old Victoria road
Fitzgerald, Jos, upholsterer, J Hilbert rms Bastion
Fitzpatrick, Mike, bartender, Provincial Hotel, rms 23 Vict Crescent
Fitzsimmons, Jas, miner, res Irwin
Flack, Thos, miner, bds 20 Milton
Fletcher, Mathew, miner, res Haliburton
Foreman, John, Boat Livery Wharf, res Victoria Crescent
Forester, Alex, cpntr, bds Oriental Hotel
Forester, H, real estate agt, Victoria Crescent, bds Franklin House
Forester, H, auctioneer, Commercial, rms Wallace
Forrest, Wm, miner, res near 16 Fry
Foster & Son, painters and paperhangers, Chapel st
Foster, Nelson G, painter, res Wallace
Foster, Stanley, painter Chapel, res Union st, Newcastle townsite
Foster, Stephen, painter and paperhanger Chapel st, res Chapel st
FOUCRAULT, THOS, prop Vancouver Livery and Sales Stables; Wallace st, res Wallace st
Fox, J, miner, res Haliburton
Fox, Samuel, bartender Church st, res Prideaux st
Frame, Jas, miner, res 19 Haliburton
Frame, John, miner, res Haliburton
Fraser, Miss C R, dressmaker Spencer & Perkins, bds 37 Fry
Fraser, John, tailor Morgan & Comerford, rms 93 Nicol
Fraser, John C, prop Oriental hotel Victoria Crescent, res 37 Fry
Frazer, J, tailor Caldwell & Lewis, res Nicol
Fredrickson, John, teamster N E P Society, res Albert
Fredrickson, Wm, driver N E P Soc, bds Oriental hotel
FREE PRESS OFFICE, Geo Norris, Prop, cor Commercial and Chapel
Freeman, Jno, employ V C Co, res 176 Farquhar
Freethy, Miss M, dressmkr Spencer & Perkins, res Milton
Freethy, Richard, miner, res 36 Milton
Freethy, Robt, labr, res 68 Selby
Freure, E W, Sec Y M C A, Commercial st, bds Bay View House
Frost, G H, cpntr and contractor, res Vancouver Ave
Fulthorp, Alfred, fireman gas works, Bridge st

The Popular Dry Goods Store, **Sloan & Scott**
Commercial St., NANAIMO.

G

GABLE, PHILIP. cigar mnfr Bastion, rms Opera House
Gagnon, T, cpntr, bds Identical Hotel
Galbraith, Dan'l A, sawyer, Haslam's Mill, res Stewart av
Galloway, A, teamster, res Robson
Galloway, Jas, 1st asst Boys Central School Nicol st, bds Robson
Galloway, Miss E, dressmaker Spencer & Perkins, bds Robson
Ganner, Chris, teamster, 12 Cavan
Ganner, Jos, teamster, 12 Cavan
Ganner, W, teamster, 12 Cavan
Garland, —, clk VCCo, bds Bay View

See Our Boys' Suits and Overcoats, the Best Assortment in the City. Prices Low. Quality Good.
B. Williams & Co. 97 Johnson Street, Victoria, B.C.

J. HILBERT, Carpets Bedding — Manufacturer and Importer of NANAIMO. — FURNITURE & Wall Papers

House, Victoria rd
Garlan, Geo, cooper McLeary, res McLeary
Garland, Richard, miner, res Haliburton
Garner, Edward, tailor, res 55 Nicol
Gartley, B, driver Santo & Co, Bastion, bds Wentworth
Genonie, V, watchmaker and jeweller, Commercial
George, Mrs Jane, fruit and confectionery, Bastion
Gertley, B, clerk Santo & Co, Bastion, bds 62 Wentworth
Gertley, E, lbr, bds 62 Wentworth
Gertley, Geo, labr, res 62 Wentworth
Ghelikducei, L, miner, res Milton
Gibbs, Austin M, clerk Spencer & Perkins, 14 Crescent, res 17A Nicol
Gibbs, George, sergt city police, cor Skinner and Bastion, res cor Selby and Franklyn
Gibbs, Geo H, city constable res Selby
Gibson, Miss A, waitress Central hotel
Gibson, Ed, clerk J Parkin, 26 Commercial
Gilbert, Jas, cook Temperance house, cor Bastion and Skinner
Gibson, Miss N, tailoress Caldwell & Lewis, bd Wallace
Gibson, Richard J, blacksmith
Gibson, Richard, foreman N V C Co
Gill, Christopher, fireman gas wks, res Milton
Gill, James, fireman N V C Co, res Vict rd
Gillard, Robt, miner, res cor Haliburton and Finlayson
Gillespie, James, coal trimmer, res McLeary
Gillespie, Jno, miner, bds 20 Irwin
Gillespie, Robt, miner, res McLeary
Gillies, Duncan, miner, res Milton and Vict rd
Gilligan, Jas, teamster J Hilbert, res Front
Gilligan, Jas, teamster J Hilbert, res Front,
Gillis, Daniel, miner, bds Occidental
Gillis, John, miner, res alley off Haliburton
Glaholm, Jno, captain, bds 41 Albert
Glaholm, T W, grocer A R J & Co Bastion, res Chapel
Glaholm, Thos, grocer A R Johnson & Co Bastion st, res Chapel st
Glenn, Mrs J, widow, res 37 Albert
Glenn, Miss Sarah, dressmaker Williams block, bds 37 Albert
Globe Hotel, prop Chas Martin, Front st
Godfrey, Wm, miner, five acre lot
Good, Rev G E, Baptist minister Grace st, res 160 Nicol
Good, Hy L, customs officer custom house, res Skinner
Good, H L, customs officer custom house res Skinner st
Good, Hubert E, clk Forester & Scott, bds Dallas Square
Good, Rev Canon J B, rector St Paul's church Dallas Square, res Dallas Square
Good, J H, clk, bds Dallas Square
Good, Percie, weighman, five acre lot
Good, V W, paymaster, bds Dallas Square
Goodman, Godfrey, cpntr, res Vict rd
Goodman, John, engr and Govt surveyor, res Fitzwilliam
Gordon, D W, architect Prideaux st, res Prideaux st
Gordon, G, miner, bds five acre lot
Gordon, H, preventive officer custom house, bds N C townsite
Gordon, Mrs Jas, res 94 Nicol
Gordon, T, miner, bds 5 Haliburton
Gordon, Wm, res 5 Haliburton
Gorley, Jas, miner, res five acre lot
Goss, Fred, miner, res 157 Nicol st
GOUGH, MRS E, Gough & Evans, hotel prop Nanaimo Hotel, res Commercial
GOUGH, S, city clerk Skinner, res 36 Skinner
Gould, John, miner, bds Prideaux
Gourlay, Robt, bartender Oriental hotel, res Irwin st
Gow, D L, mgr Cassady & Co, Departure Bay Rd' res Departure Bay Rd
Graham, Geo, miner, res Irwin
Graham, Geo, teamster Union Brewery, bds Dunsmuir
Graham, J W, barber 12 Commercial, bds 9 Selby
Graham, John, miner, 154 Nicol
Grand Hotel, prop W T Myles, 168 Victoria Crescent
Granite, M tailor, Morgan & Comerford, bds Palace Hotel
Grant, John, bartender Old Flag Inn, bds Old Flag Inn
Gray, —, cpntr, res Kennedy

NANAIMO FOUNDRY, T DOBESON N W DOBESON. — All Kinds of Repairs. Land and Marine. — Iron and Brass Founders and General Machinists. NANAIMO, B.C.

The HOTEL VICTORIA
On American and European plan. Artistically furnished Exclusively first-class
Finest sample rooms in the Dominion free to commercial men.
Corner Government and Johnson Streets, Victoria, B.C.

Hudson's Bay Company Wholesale Grocers and Wine Merchants
VICTORIA, B.C.

SHAWNIGAN LAKE LUMBER CO. EWEN MORRISON, Manager. Rough & Dressed Cedar & Fir Lumber
All kinds of builders' lumber in stock.
P. O. Box 298, Victoria

Butcher's Tools
KNIVES,
CHOPPERS,
SKEWERS,
CASINGS
C. Wilson & Son
167 Esplanade St., TORONTO.

Gray, John, miner. res Haliburton
Green, Andrew cpntr, res Kennedy
Green, Sibyl, waiter Provincial Hotel, bds 23 Victoria Crescent
Green, Wm, teamster, bds Haliburton
Greenway, Benj, miner, res Victoria rd
Greenway, John, miner, res 164 Haliburton
Greenway, Miss M A, house girl, Jno Keist, rms 166 Haliburton
Greenwell, Jno, miner, res Finlayson
Greenwell, R, miner, res Nicol
Greer, Mrs M A, dressmaker, rms 45 Prideaux
Gregg, F S, architect and draughtsman, res cor Stewart Ave and First
Gregory, John, miner, res Robins
Gregory, Jno, miner, res Haliburton
Grieve, Geo, labr, res 85 Wentworth
Growen, H, millman, rms Mill
GUARDIAN ASSURANCE CO, W K Leighton agt, Commercial
Guest, Robt, miner, rms Kennedy
Guest, Walter, miner, rms Occidental
Gunthoro, Thos, miner, res 72 Old Victoria rd
Gulheon, Chas, labr, res 41 cor Nicol and Farquhar

Sloan & Scott
FOR
DRY GOODS
COMMERCIAL STREET,
Nanaimo.

H

Haarer, Fred, cook Philpot Restaurant, rms Wallace
Haarer, Fred, jr, waiter Philpot's restaurant, rms Robson
Haarer, Mrs Fred, widow, res Robson st
Haarer, Miss P, school teacher public school bds Robson st
Haarer, Miss P, 3d asst Girls' school Selby, bds Robson
Hady, Miss Eliza, servant Hickman's boarding house, bds Prideaux
Hadley, J C, coal trimmer, res Cavan
Hague, Henry, clk, res 76 Prideaux
Hague, Wm, tinsmith, res 54 Irwin st
Hall, Geo, miner, res Nicol st
Hall, Dr G A B, dentist, over Y M C A rooms, bds 20 Milton st
Hall, Geo Wm, miner, res rear 154 Haliburton
Hall, William, labr, res Prideaux st
Hall, Wm, miner, bds Occidental
Hall, W R, Nanaimo Meat Market, Vict Cres
Hall, W T, miner, res Esplanade
Halverson, C C, miner, res 26 Irwin
Halverson, Mrs M, widow, bds Haliburton
Halverson, John D, leader of Nanaimo band, res Haliburton
Hamilton, John, machinist, res Stewart ave
Hampson, Jno, miner, res 178 Nicol
Hampson, W S &Co, dry goods mcht 41 Commercial, res Victoria, B C
Hancock, Rich, miner, bds Dickson
Handlen, Isaac, laborer, h Nicol
Handlen, Jas, miner, res 182 Nicol
Hannah, John, miner, bds 13 Milton
Hannah, Robt, miner, bds 13 Milton
Hannan, William, miner, res 13 Milton
Hanner, H, miner, bds 20 Irwin
Harder, Mrs, milliner A A Richardson
Harder, Mrs L, milliner Richardson & Co, bds 29 Prideaux
Hardy, Charles, real estate cor commercial and First
Hardy, Chas R, clerk Geo A McBain, bds First
Hardy, David, miner, res 48 Prideaux
Hardy, Geo, clerk T Hardy. 51 Winfield Cres
Hardy, James, cpntr, bds Prideaux

GO TO THE Vancouver Stables For Stylish Horses & Rig
Williams & Foucrsult, Props.
Nanaimo

J. HILBERT, Undertaker and Embalmer, Nanaimo B.C.
Telephone 39 P.O. Box 16.

Hardy, Jas, engineer, bds 51 Winfield Crescent
Hardy, Joseph, miner, 48 Prideaux
Hardie, Joseph, mining engineer, res Comox rd
HARDY. THOS. Botanic Druggist. 51 Winfield Cresc
Harley, Jas, miner, res 206 Haliburton
Harley, J W, miner, res 158 Haliburton
Harold, Harold, clerk N E P society
Harold, Mrs Harold, widow, res Kenedy
Harker, Jacob, miner res 109 Milton
Harris, Alf, miner, res Haliburton
Harris, M, fireman, res 51 Fry
Harris, P, engineer, res, 30 Irwin
Harrison, Ralph, cpntr, res Fraser
Hart, C A, cpntr, rms 18 Kennedy
Hart, Miss F E, teacher Nanaimo Boys' School, rms Front
Hartney, Andrew, miner, res Milton
Harvey, N, miner, res Nicol
Harvey, W E, cpntr, res Franklyn
Harwood, J H, clerk, V C Co office, rms 28 Prideaux
Harwood, Peter, miner, res 28 Prideaux
Harwood, Peter, miner, res 96 Nicol
HASLAM, ANDREW Mayor City of Nanaimo, Prop Haslam's Sawmill, Mill St, res Prideaux
Haslam, Thomas, millhand, rms Mill
Haslam's Sawmill, A Haslam prop, Mill st
Hassan, Frank, labr, Prideaux
Hart, Miss F C, 2nd asst Boys' Central School, rms Front
Hathway, Jas, barber, res Haliburton
Hathway, James,, barber, res Haliburton
HAWKING, JAS, Prop Temperance House. cor Bastion and Skinner
Hawth, Miss E, dressmaker, Spencer & Perkins, rms E Wellington
Hawthornthwaite, H, real estate agt, Commercial, res Wesley
HAWTHORNTHWAIT, J. H., Land and Mining Broker, Commercial, res Wesley
HAWTHORNTHWAIT & CO, Land and Mining Brokers, Commercial
Hay, Geo, stone mason, res 24 Hecate
Haynard, Mist F E, dressmaker, Shaw & Scott, rms Kennedy
Heague, W E, tinsmith, J H Pleace
Heard, Miss L, tailoress, Caldwell & Lewis, rms Wallace
Heather, E, miner, res 212 Haliburton
Heddle, W T & Co, grocers, cor Albert and Milton
HEMANS & WAMSLEY, Butchers, 40 Commercial
Henderickson, Victor, miner, res 106 Irwin
Henderson, Alex, prop Nan Marble Wks, Front
Henderson, Hy, miner, res Haliburton
Henderson, M, miner, res Haliburton
Hewitt, Hy, driver A R J & Co Bastion, res Bastion
Hewitt, Thos, plasterer, bds Fitzwilliam
Hewson, Geo, mgr Hampson & Co, rms 41 Commercial
HEYLAND, A R, mining engr 2 Commercial, res five acre lot
Hickman, Abraham, blacksmith, res Kennedy st
Hickman, John, boarding house Prideaux, res Prideaux
Hickman, John, engr, res 68 Prideaux
Hickman, J B, retired, res Milton st
Hickman, Miss Lizzie, servant Hickman's boarding house, res Prideaux
High, Peter, miner, res 56 Haliburton
Hilbert, A E, undertaker J Hilbert, bds Bastion st
Hilbert, Fred, clk R Hilbert Commercial, res Franklyn
Hilbert, G F, clk, Richard Hilbert
HILBERT, JOHN, undertaker and prop Vancouver Furniture Warehouse Bastion st. res Bastion st
Hilbert, Miss Kate, prin North Ward school, Front st
HILBERT, RICHARD, boot & shoe gen mer, 17-17-21 Commercial st, res cor Comox road and Prideaux, P O box 50
Hilbert, S M, tobacco and fruit store Front st, bds Front st
Hilbert Wadington, clerk J Hilbert, bds Bastion
Hilbert, Wm, blacksmith, res five acre lot
Hill, Gus, miner, res 77 Prideaux
Hill, James, engineer Haslam Mill, bds Mill
Hill, Matthew, miner, bds 3 Dixon

THOMAS HARDY Next Crescent Hotel, Victoria crescent NANAIMO, B.C. BOTANIC DRUGGIST
IRISING—the celebrated blood purifier. Purely Vegetable Preparations
Indigestion Pills Cholera Mixture Female Corrective Pills Pile Ointment

Insure With WOODS & GAMBLE,
Life, Fire, Accident and Marine. NEW WESTMINSTER, B.C. P.O. 246.

VICTORIA

J. HILBERT, Undertaker and Embalmer, NANAIMO

MACHINERY For the Sampling, Crushing, Stamp Milling, Concentration, Amalgamation, Chlorination, Lixivation, Roasting, Smelting, Refining and Electrolytical Treatment of ORES
FRASER & CHALMERS, CHICAGO, Ills., U.S.A.

Hilton, Geo, labr, res Comox rd
Hindmarsh, Robt, prop Britania hotel Commercial, res Watkins
Hindmarsh, Thos, barkeeper Britania hotel
HIRST BROS, Grocers, 38 Commercial
HIRST, GEO, grocer, Hirst Bros 38 Commercial, res Newcastle townsite
Hirst, Jno, grocer, H Bros, 38 Commercial
Hirst, J, clerk H Bros, 38 Commercial
Hirst, Robt, miner, bds 75 Irwin
Hirst, Thos, grocer, H Bros 38 Commercial, res Haliburton
Hirst, Thomas, merchant, Commercial, res Needham
Hirst, Wm, grocer, H Bros 38 Commercial
Hobbs, J H, night clerk Philpot restaurant, bds Philpot restaurant, 55 Commercial
Hobnese, J, benchman, sawmill
Hodgin, Wm, miner, res 62 Irwin
Hodgson, E, phrenologist, res cor Farquhar and Haliburton
Hodgson, Thos, marble cutter Nanaimo Marble works, res 85 Wallace st
Hodhon, Thos, miner, bds Haliburton
Hodson, Geo, miner, bds Nicol st
Hodson, John, miner, res Nicol st
Hodson, Thos, marble cutter Nan Marble Works, res Wallace
Hodson, Wm, miner, res 62 Nicol
Hoffman, J, cutter E Quennell Commercial, bds Palace hotel
Hoggan, David, bds Departure Bay rd
Hoggan, Wm, gen mer Departure Bay road, res Departure Bay rd
Holdenall, Geo, secretary N E P society, res Nicol
Holes, John, miner, bds 40 Milton st
Holems, Geo, teamster, res Robins
Hone, Miss A, governess Dr Praeger, bds Front st
Honeyman, Capt Chas, surveyor and stevedore, rds 14 Esplanade
HONEYMAN, J J, architect Williams block Commercial, res First st N C townsite, P O box 264
Hope, Thos, miner, res Comox rd
Hopkins, David, miner, bds Italian Hotel, 174 Haliburton
Hopkins, Jacob, miner, res 37 Milton
Hopkins, Mrs, widow, res Prideaux
Hopkins, Thos, miner, bds Occidental
Hopkins, Wm, printer, Free Press office, bds Prideaux
Hopkins, W H, compositor Free Press, bds Prideaux
Horne, Adam G, mcht, Victoria Cres, res 70 Wallace
Horne, A G, grocer, Horne & Son, 50 Victoria Cres, res Wallace
Horne, A G & Son, grocers, 50 Victoria Cres
HORNE, A H, Postmaster Nanaimo Post Office, res Front
Horne, Herbert, clerk Horne & Son, 50 Victoria Cres, bds Wallace
Horne, Wm A, blacksmith Renwick & Horne, Bastion, res cor Fitzwilliam and Milton
Horne, W A, blacksmith, Bastion, res 45 Fitzwilliam
Horton, W S, miner, res 99 Irwin
Hosie, Wm, painter, res cor Campbell and Wallace
Hoskin, Ed, labr, bds 27 Albert
Hoskins, Jos, city nighwatchman, cor Skinner and Bastion, res Albert
Hoskin, Richd, retired, bds 27 Albert
HOTEL WILSON, Prop Jos Richards, Chapel St
Hough, Jno, prop The Balmoral, Haliburton
Hovelaque, P A, chainman on survey, res Bridge
Howard, Geo, miner, rms Bay View Hotel, Victoria rd
Howell, H P, clerk G A McBain, rms Wallace
Hoyaux, Henri, miner, res Haliburton
Hubbard, —, engineer, rms 114 Nicol
Hudson, Richard, miner, rms Grand Hotel
Hughes, Charles, night nurse, Nanaimo Hospital, bds Franklin
Hughes, Ed, boots and shoes, Commercial, res Albert
Hughes, John, engineer E W Ry, res 91 Franklin
Hughes, Joseph, labr, rms, 156 McCleary
Hughes, Wm, miner, res Haliburton
HULL BROS CO, wholesale & retail butchers, Victoria Cres
Hull, J R, Nanaimo Meat Market
Humphrey, John, miner, res 5 Acre Lot

Blank book Manufacturer R. T. WILLIAMS, 2 Broad street, VICTORIA.

J. Hilbert, Established 1873. Manufacturer and Importer of Nanaimo, B.C.
Carpets, Bedding, FURNITURE, And Wall Paper.

Hung Sing, Laundry, Wallace
Hunter, Fred, machinist R J Wenborn, rms Haliburton
Hunter, John, miner, res Vict Rd
Hunter, John, machinist, res 137 Vict Rd
Hunter, Joseph, miner, res 44 Fry
Hunter, Joseph, miner, res Haliburton
Hunter, Peter, miner, res 44 Fry
Hunter, Thos, miner, res Haliburton
Hunter, Walter, prin High school, res Newcastle ave
Hunter, Wm, engr, res Haliburton
Hurren, Mrs H, widow, res Second st
Hurst, Fred, miner, res Haliburton

SLOAN & SCOTT
Dry Goods.
Commercial St, NANAIMO.

I

Identical Hotel, prop John Morello, Vict Cres
Ince, W J, stable boss Shamrock stables, rms Vict Cres
Ingram, Wm, bartender Grand hotel, bds 16-18 Vict Cres
Inkster, Gilbert, fruit dealers A & Vict Cres, res Milton st
Irving, E B, bookpr Park hotel, bds Comox Rd
Irwin, Thos, painter, bds Crescent hotel
Isbister, John, miner, bds Vict Rd
Isbister, Wm, mason, res Vict Rd
Italian Hotel, prop G Steffen, 174 Haliburton st
Izen, Miss Leona, clerk, bds Church
Izen, Miss Lillie, fruit confectionery cigars and tobacco, res Church

The Popular Dry Goods House,
Sloan & Scott
COMMERCIAL ST.,
Nanaimo.

J

Jacklyn, Miss, tailoress Morgan & Comerford, bds 4 Robarts
Jackman, Miss M, tailoress Morgan & Comerford, bds 20 Albert
Jackson, ——, emp at J Hilbert's, bds Wallace
Jackson, Wm, cpntr J Hilbert, bds Wallace
Jackson, Wm, miner, res Comox rd
James, Hy E, miner, res Prideaux
James, Thos Hy, miner, bds Prideaux
James, Mrs W, retired, res Comox rd
James, Wm, miner, bds Prideaux
James, Wm, oyster man Philpott rest, bds 55 Commercial
Jameson, M, millhand, bds Mill st
Jamieson, Robt, miner, bds 8 Irwin
Jarvies, Robt, miner, res Farquhar
Jarvis, W, fireman electric light wks, res Fraser
Jeremiah, Benj, miner, bds 134 Haliburton
Jeffery, Alfred, bell boy Hotel Wilson, bds Selby
Jeffery, Wm, res Selby
Jenkins, Augustus, engineer Union Brewery, bds Dunsmuir
Jenkins, M, bartender Old Flag Inn, bds Old Flag Inn
JENKINS, J E, prop Old Flag Inn cor Bastion & Skinner, bds, do

The HOTEL VICTORIA
Corner Government and Johnson Streets, Victoria, B.C.
Finest Sample Rooms in the Dominion free to commercial men.

NANAIMO FOUNDRY, Iron and Brass Founders and General Machinists.
T DOBESON, J W DOBESON. All Kinds of Repairs, Land and Marine.
NANAIMO, B.C.

Hudson's Bay Company European and English Groceries, Wines and Liquors, Free and, in bo

SCALES

One Hundred Styles

Counter, Butcher, Hay, Coal, **SCALES.**

C. Wilson & Son

167 Esplanade St., TORONTO.

Jenkins. J R, miner, bds 18 Irwin
Jenkins, Thos, miner, res 39 Nicol
Jenner, David, cpntr, res 68 Haliburton
Jensen, —, ins agent, bds Albert
John, David, miner res 56 Albert
Johnston, Miss Alice, school teacher, North Nanaimo, bds 92 Milton
Johnston, A R & Co, groceries & provisions Bastion
Johnston, A R, grocer "A R J & Co" Bastion, bds Wallace
Johnston, Arthur, bricklayer res Milton
Johnson, -- cpntr, res Franklyn
Johnson, Geo, butcher Park hotel, bds Comox Rd
Johnson, H, painter Foster & Son Chapel st, bds Chapel st
Johnson, Miss J, waitress Hotel Wilson Chapel, bds Hotel Wilson
Johnson, G H, slaughterman Nan Meat Market, bds Bastion st
Johnston, Jno, miner, res 103 Irwin
Johnston, Miss L, nurse, rms 78 Wallace
Johnson, Ralph jr, miner, res 118 Haliburton
Johnson, Saml H, painter, rms Union, Newcastle Townsite
Johnson, Thos, miner, rms 24 Haliburton
Johnson, Tnos, miner, res Esplanade
Jolly, R, night cook Philpott Restaurant, 55 Commercial
Jones, A C, miner, res Nicol
Jones, —, miner, res cor Dixon and Fry
Jones, Thos, miner, cor Farquhar and Irwin
Jones, Miss, dressmaker Sloan & Scott rms Robson
Jones, David, (Boan & Jones), soap mnfrs, Kennedy, rms Northfield
Jones, David, watchman E & N Ry, res 27 Milton
Jones, Ed, prop Troy Laundry, Front
Jones, Geo, miner, res Haliburton
Jones, James, miner, res 9 cor Dixon and Fry
Jones, Jas, sailor, res Franklyn
Jones, Jas, mgr Eureka Soda Water works, res cor Commercial & Wharf
Jones, John, bartender Royal hotel, bds 16 Robson
Jones, John, miner, res 9 cor Dixon & Fry
Jones, Jno, bricklayer, bds Wentworth
Jones, John, miner, res Chace River
Jones, J D, engr, res Milton st
Jones, J S, bartender Royal hotel, bds Commercial
Jones, Mrs Lucy, widow, res 16 Robson
Jones, Miss Lucy, milliner Richardson & Co, bds 16 Robson
Jones, Richd, miner, res 22 Gillespie
Jones, Robt, miner, bds 166 Haliburton
Jones, Miss Sarah, dressmaker Richardson & Co, bds 16 Robson
Jones, Samuel, miner, bds Prideaux

Sloan & Scott

FOR

Dry Goods

Commercial Street,

NAMAIMO.

K

Kable, Eugene, labr, res Irwin
Keith, Thos, miner, bds 114 Nicol
Keith, Wm, miner, res 114 Nicol
Kasker, Hy, labr Union brewery, bds Dunsmuir

Shawnigan Lake Lumber Co

Manufacturers of all kinds of **Rough and Dressed Cedar and Fir Lumber, Rustic, Clapboards** Flooring, Mouldings, Lath, Shingles, Etc, Kept in Stock or cut to order. P O box 298 Yard, Discovery street, between Store and Government sts.

Wm. Munsie
Ewen Morrison, Mgr.
T. Elford

GO TO THE **Vancouver Stables** For Stylish HORSES AND RIG

Williams & Foucrault, Proprietors.

J. HILBERT, Undertaker and Embalmer
Telephone 30
P.O. Box 16,
Nanaimo, B.C

KEDDY, WM, Keddy & Crossan, props CityTransfer stables, 22 Chapel
Keist, John, miner, res 166 Haliburton
Keist, Tnos H, miner, bds 166 Haliburton
Keist, Wm Jno, miner, rms 164 Haliburton
Keller & Lukey & Co, job printers, Williams block, Commercial
Keller, T W, Keller, Lukey & Co, job printers, Commercial, res 29 Prideaux
Kello, Jas, architect, res Fitzwilliam
Kelly, Miss L, dressmaker Spencer & Perkins, bds E Wellington
Kelly, Jas, cpntr, bds Temperance House
Kelly, R N, cpntr, res Milton
Kemp, W T, cpntr, res 190 Nicol
Kemper, Chas, bottler Union brewery, res Mill st
Kenny, Pat, miner, bds 174 Farquhar
Kent, Geo, cpntr, bds 86 Nicol
Kenyon, Richard, cpntr and fitter, res Milton st
Kenyon, Stephen, miner, res 64 Nicol
Kerr, Jas, cabinet maker Newcastle wharf, res cor Fourth st and Stewart ave
Kerr, John, driver Nan Bakery 34 Vict Crescent, bds 34 Vict Crescent
Kerrone, Jas, miner, res five acre lot
Kerslake, Mrs E A, housekeeper Nanaimo hotel, bds Commercial
Kilpatrick, Miss A, milliner Richardson & Co, bds 38 Irwin
King, E, fish dealer 42 Bastion st, res Irwin
King, E G, bookpr Quennell butchershop, res 70 Irwin st
King, Fred, bookpr E Quennell Commercial, bds Irwin st
King, H, teamster Nanaimo Fish Market, bds 70 Irwin st
Kirkland, —, labr, res Fourth, Newcastle Townsite
Kirkwood, Robt, blacksmith, res 102 Nicol
Kitchin, Thos, real estate, Commercial, rms 65 Comox rd
Knarston, Jas, clerk G Bibelockway, Commercial, res 84 Selby
Knarston, Jas S, bookkeeper, Geo Bevilockway, res 84 Selby
Kosgla, Gus, miner, res ally on Haliburton
Kurtzhals, Carl, sailor, res Victoria rd
Kurtzhals, Fred, gardener, res Vict rd
Kustasson, Carl, miner, res 111 Milton

SLOAN & SCOTT. The Popular Dry Goods Store, Commercial Street, Nanaimo, B. C.

L

Lamb, Robt, miner, res 20 Kennedy
Land, Capt Peter M, master mariner, res 22 Esplanade
Langdon, James, miner, res Farquhar
Langham, Jas, miner, res 88 Haliburton
Langham, Jno, miner, res 88 Haliburton
Langill, A, factory hand, bds Newcastle townsite
Langill, Rupert, bottler soda water wks, Commercial, res Wallace
Langton, W M, general mcht, 4-6 Victoria, Cres
Lanzill, Aubery, fitter Haslam's mill, bds cor Second st and Union ave
LaSalle, David, painter, bds Comox rd
Lawless, August, cpntr, bds Prideaux
Lawless, Joseph, cpntr, res Prideaux
Lawless, Joseph, jr, cpntr, bds Prideaux
Lawless, Miss M, servant F T Gregg, bds Stewart ave
LAWRENCE, LOUIS, soda water mfgr, cor Wharf and Commercial, res Haliburton bet Crace and Finlayson
LAWRENCE, LOUIS, hotelkeeper, Opera House, res Haliburton

WOODS & GAMBLE, Land Surveyors, Real Estate, Insurance and Financial Agents, New Westminster, B.C. P. O. Box 246.

THOMAS HARDY Next Crescent Hotel, Victoria Cres., NANAIMO BOTANIC CHEMIST
Purley Vegetable Preparation THE CELEBRATED IIRISING BLOOD PURIFIER Indigestion Pills Pile Ointment

Machinery for Sampling, Crushing, Stamp Milling, Smelting and Refining Ores.
FRASER & CHALMERS, Chicago, Ills., U.S.A.

J. Hilbert - Undertaker - Nanaimo.

Lawson, Henry, weigh boss, bds 33 Vict Cres
Lawson, Miss M, prin Nan Girls' school Selby, bds Kennedy
Lawson, Wm, miner, res 46 Milton st
Leach, John, miner, res Prideaux
Leask, Jas, weighman, res five acre lot
Lecoq, A, miner, res 101 Vict Rd
Lee, Amos, miner, bds 75 Irwin
Lee, Mrs Emma, widow, res Milton st
Lee, Geo, miner, res 75 Irwin
Lee, Miss Hannah, servant, res 23 Milton st
Lee, Jas, miner, res Canada st
Lee, John, miner, bds 75 Irwin
Lee, Miss, Laura, rms 65 Milton
Lee, Mrs M, dressmaker, rms Vict rd
Lee, Miss, Sarah, servant, 23 Milton
Lee, Miss Susanna, servant, Palace Hotel
Lees, Guy, millhand, bds Mill
LeFeuvre, F B, mgr V C Co Lands, res cor Albert and Kennedy
Lehman, Thos, miner, res Five Acre Lot

LEIGHTON, W K. Real Estate and Insurance agent, Mgr Nanaimo Branch B C Land and Investment Agcy, Green Block, 46 Commercial, res Stewart Avenue. Newcastle Townsite

Leask, Jas, engineer, res 132 Nicol
Leonard, Jas, foreman V C Co, res Five Acre Lot
Lewis, David, miner, bds Nicol
Lewis, John, fireman, Union Brewery cor Milton and Victoria rd
Lewis, Thomas, miner, res 47 Needham
Lewis, Wm, fireman Union Brewery, res Nicol
Lewis, W W, gent's furnishings Commercial st, res Robson

Lewis, Wm, Caldwell & Lewis merchant tailor, 23 Commercial, res Robson.

Lindsay, Alex, retired, res 133 Vict rd
Linn, Mrs E, widow, res 9 Selby
Lister, Geo, miner, res 117 Irwin
Lister, James, miner, res Victoria rd
Livingstone, W, deliverer Nan Meat Market, bds Haliburton
Lloyd, Albert, termster Shamrock stables, res Victoria Crescent
Lloyd, B H, miner, res Nicol
Logan, Sophia, servant 92 Walace st, 92 Wallace
Lomas, Jas, miner, bds Italian Hotel, 174 Haliburton

LONDON & CANADIAN INS Co, W K Leighton, agent, res Commercial

Love, John, miner, bds 134 Haliburton
Love, John, road boss, res Second
Lowdon, Joseph, miner, res Nicol
Lowe, Eugene, clerk Yarwood office, bds 14 Prideaux
Loweny, John, compositor Free Press office, bds Robson
Lucas, Alf, miner res Haliburton
Lukey, R J, Keller Lukey & Co, Commercial st, res Wentworth
Lukey, Richd, printer, res 30 Richard
Lumb, James, miner, res Five-acre lot
Lupereni, Raphelio, miner, bds 105 Milton
Lurch, A, clerk George A McBain, res Opera House
Lygo, Jos, miner, res Comox rd
Lyons, Mrs Jas, widow, bds 102 Irwin
Lyons, Patrick, miner, bds Italian Hotel 174 Haliburton

SLOAN & SCOTT
DRY GOODS
DRESS GOODS
MILLINERY
MANTLES
Commercial St., Nanaimo.

M

Macaulay, Angus, tailor Morgan & Comerford, bds 33 Vict Crescent

MacDONALD, D S, grocer Haliburton st res 69 Haliburton

MacDonald, Malcolm, railroad man, res 21 Selby st
Mace, Alfred, painter, res Milton st
Machin, Chas, miner, res Haliburton
Machin, Frank, miner, bds Haliburton

R. T. WILLIAMS BOOKBINDER AND BLANK BOOK MANUFACTURER
28 Broad Street, Victoria.

J. HILBERT,

Machin, Fred, blac
burton
Mackey, Victor, mi
st
Mackindew, Hy, wa
gang, bds 50 Albe
Madison, —, miner,
Mahle, A, sawmill h
Mahle, O, millhand
MAHRER, JOH
liquor dealer
house Bastion
road
MAHRER, WOL
sale liquor de
stone warehou
Mains, Chas B, drive
mercial, bds Palace
Mainwaring, A E, b
Wamsley, res 20 D
Malpass, Jas, miner,
Malpass, Jos, miner,
Malpass, Joseph, min
Malpass, Roland, fm
Malpass, Thos, miner
Malpass, Wm, machi
lot
Manifold, Albert, min
Manifold, Albert, min
Haliburton st
Manson, L, grocer 11
res 114 Haliburton
Manson, Wm, clk L M
burton st, bds 114 H
Manson, W, clk sawm
tle townsite
Manson, William, be
mill, bds Newcastle
Marfue, Jno, miner, re
Marowe, John, miner,
Marrow, John, whole
Hirst's warehouse,
Marshall, A, miner, re
Marshall, Geo, stablem
bles, bds 134 Halibu
Marshall, J, mill han
bds Fraser st
Marshall, Jas, sawyer
res Fraser st
Marshall, Malcolm, m
st
Marshall, Oliver, mine
Marshall, Wm, police c
ner and Bastion st,
Marshall, Wm, police
Wentworth
Marshall, Wm, miner,
burton

NANAIMO F
N DOBESON.
T W DOBESON

J. HILBERT, Man'fr and Imp'r of FURNITURE, CARPETS, BEDDING, and WALL PAPER. Establ'd 1873. NANAIMO

Machin, Fred, blacksmith, bds Haliburton
Mackey, Victor, miner, res 106 Irwin st
Mackindew, Hy, watchman City chain gang, bds 50 Albert st
Madison, —, miner, res Haliburton st
Mahle, A, sawmill hand, bds Mill st
Mahle, O, millhand, Mill st
MAHRER, JOHN, wholesale liquor dealer Hirst's warehouse Bastion st, res Comox road
MAHRER, WOLF & CO, wholesale liquor dealers Hirst's stone warehouse, Bastion
Mains, Chas B, driver H & W 40 Commercial, bds Palace hotel
Mainwaring, A E, bookpr Hemans & Wamsley, res 20 Dickson
Malpass, Jas, miner, res five acre lot
Malpass, Jos, miner, res 27 Prideaux
Malpass, Joseph, miner, res Needham
Malpass, Roland, fmr, res 34 Irwin st
Malpass, Thos, miner, bds 37 Milton
Malpass, Wm, machinist, bds five acre lot
Manifold, Albert, miner, res Nicol st
Manifold, Albert, miner, res rear 154 Haliburton st
Manson, L, grocer 116 Haliburton st, res 114 Haliburton st
Manson, Wm, clk L Manson 116 Haliburton st, bds 114 Haliburton st
Manson, W, clk sawmill, bds Newcastle townsite
Manson, William, bookpr Haslam's mill, bds Newcastle ave
Marfue, Jno, miner, res 63 Prideaux
Marowe, John, miner, Canada st
Marrow, John, wholesale liquor mer Hirst's warehouse, res Comox road
Marshall, A, miner, res Kennedy
Marshall, Geo, stableman Cocking stables, bds 134 Haliburton
Marshall, J, mill hand Haslam mill, bds Fraser st
Marshall, Jas, sawyer Haslam's mill, res Fraser st
Marshall, Malcolm, miner, res Bridge st
Marshall, Oliver, miner, res McCleary
Marshall, Wm, police officer cor Skinner and Bastion st, bds Wentworth
Marshall, Wm, police officer, res Wentworth
Marshall, Wm, miner, res 134 Haliburton
Martell, Joshua, miner, res Esplanade
Martin, Chas, prop Globe hotel, Front
Martin, D, furnace man, Dobeson's foundry' res Fraser
Martin, Danl, furnace man N F Comox rd, bds Fraser
Martin, Jos, emp Geo Bevelockway, Commercial, rms Prideaux
Martin, Jos, teamster G Bevelockway, bds Selby
Martin, Wm, electrician, Nanaimo Electric Light Co, res Prideaux
Martin, Wm, trimmer Electric Light Wks, res Fraser
Martin, Wm, bartender, Globe hotel
Marwick, John, foreman, Union Brewery, rms Prideaux
Marwain, Carl, cpntr, bds Prideaux
Marwick, Jno, mgr Union Brewery, res Dunsmuir
Mason, J, confectioner, 24 Victoria Crescent
Mason, Wm, miner, bds Chace river
Massecar, Capt Addie, Capt Salvation Army, res 50 Selby
Mathews, Edwin, teamster J Sehl's furniture store, rms Prideaux
Matheson, Alex, miner, res Five Acre Lot
Matheson, Miss B, waiteress Nanaimo Restaurant, bds Commercial
Matheson, Alex, miner, res 64 Milton
Matheson, Fred, miner, rms Five acre lots
MATHESON, HERBERT, prop Restaurant, Commercial
Matheson, Miss W, cook Nanaimo Restaurant, Commercial
Matson, August, miner, res cor Dixon and Nicol
Matson, J, tailor, Caldwell & Lewis, bds Haliburton
Matson, Mat' labr, rms 77 Prideaux
Matson, Oscar, miner, rms 18 Alley off Haliburton
Matson, Victor, miner, rms Alley off Haliburton
May, A, fruit dealer, Victoria Crescent res Haliburton
May, Harvey, clerk, Diamond City Furniture Co, bds Union ave
May, John, Diamond City Furniture Co, Commercial, res Union Ave
Mayne, G H, glazier, sawmill, bds Prideaux
Mayne, Thos, foreman sawmill, res Prideaux
Mayor of Nanaimo, Andrew

NANAIMO FOUNDRY, Iron and Brass Founders and General Machinists.
N DOBESON. T W DOBESON All Kinds of Repairs. Land and Marine. NANAIMO. B.C

Finest Sample Rooms in the Dominion free to commercial men.
THE HOTEL VICTORIA
Corner Government and Johnson Streets.
The hotel is artistically furnished throughout, and is exclusively firstclass.

SHAWNIGAN LAKE LUMBER CO. Rough and Dressed Cedar and Fir Lumber, Rustic, Clapboards. Flooring, Mouldings, Lath, Shingles, etc. VICTORIA, B.C.
Wm. Munsie Ewen Morrison, Mgr T. Elford

Hudson's Bay Company AGENTS Fort Garry and Benton County Flouring Mills

REFRIGERATORS
We Lead. Others Follow.
Butcher's Tools,
SCALES,
Show Cases.
C. Wilson & Son,
167 Esplanade St., Toronto.

Haslam.
McAdie, Henry, contractor, res 11 Albert
McAdie. Hy, undertaker, Vict Cres, res 11 Albert
McAllister, Henry, stableman I X L Livery
McAlpine, W J, miner, res Wallace
McBain, Geo A, real estate agt, cor Bastion and Commercial, res Wallace
McCabe, Wm, mgr B C Pottery & Terra Cotta wks, res Franklyn
McCafferty, U, contractor, res Skinner
McCance, Alex, labr Haslam's mill, res McLeary
McCance, David, cigar maker Philip Gable cigars, bds McLeary
McCam, Wm, butcher Hull Bros, bds Haliburton
McCarter, W R, compositor Free Press, bds Newcastle townsite
McCarthy, Wm, printer, Free Press bds Second
McCartney, A, coal trimmer, res McLeary
McCARTNEY, W, mgr Nanaimo Pharmacy, 44 Commercial, res cor Selby and Albert
McCartney, W E, chemist Planta's drug store, res 86 Prideaux
McCourt, Thomas, miner, bds 52 cor Old Vict rd and Prideaux
McCrady, Jno, miner, bds 5 Haliburton
McCuish, John, clerk, bds 5 Milton
McCuish, Neal, miner, res 106 Milton
McCush, Alex, miner, bds Bay View house, Vict rd
McCutcheon, Chas, grocer, 53 Comox rd
McCUTCHEON, WM H, real estate agent, Commercial, res Robson
McDonald, Alex, cpntr, bds Kennedy
McDonald, Archibald, labr, bds 32 Kennedy
McDonald, B, bottler Eureka Soda Water wks, bds Newcastle townsite
McDonald, Colin, cpntr, Fraser
McDonald, Dan, cpntr, res Kennedy
McDonald. Miss F, tailor A M McInnis, 18 Commercial
McDonald, James, printer Free Press office, rms Fraser
McDonald, J A, cpntr, 82 Albert
McDonald, Jas, office boy Free Press, bds Fraser
McDonald, John, miner, res cor Second and Union ave
McDonald, K C, blacksmith and carriage bldr, Chapel, res Haliburton
McDonald, L, miner, bds 50 Albert
McDonald, Michael, miner, res 59 Nicol
McDonald, P, sailor, res Kennedy
McDonald, Wm, cpntr, bds Kennedy
McDonald, Wm T, miner bds cor Second st and Union ave
McDougall, A, tallyman saw mill, bds Mill
McGilory, Daniel, miner, Park hotel, bds Comox rd
McGinnis, Jas, miner, bds Oriental hotel
McGregor, C, clk Bevilockway's store, res Nicol
McGregor, Jas, clothier Commercial res 41 Albert
McGregor, James, gent.s furnishings 3 Victoria Crescent, bds Albert
McGregor, Wm, mgr VCCo's Mines, res 41 cor Finlayson and Nicol
McGargle, Geo, mnr, bds Haliburton
McGargle, Robt, mnr, bds Haliburton
McGuines, Daniel, miner, res 21 Haliburton
McINNES, A M, tailor 18 Commercial, bds Windsor Hotel
McIntosh, A G, cpntr, res Prideaux
McIntosh, J P, cpntr, bds Prideaux
McIvor, Wm, engineer, res Victoria rd
McKay, J W, miner res Haliburton
McKeen, J B, prop Bay View House, Victoria rd, res Victoria rd
McKeen, W, clerk Spencers & Perkins 14 Victoria Crescent, bds Bay View Hotel
McKeigan, Daniel, miner bds 99 Irwin

Go to the Vancouver Stables, Nanaimo, for Stylish Horses and Rigs. Williams & Foucrault, Props.

J. HILBERT, NANAIMO Estab'd 1873. *Man'fr and Importer of Furniture, Carpets, Bedding, Wall Paper.*

McKenzie, Angus, clk W M Langton 44-3 Victoria Crescent, res Selby
McKenzie, A D, clk Langtons Victoria Cresct, res Selby

McKENZIE, C C, MPP, real estate and insurance Front st, res Wesley

McKenzie, D C, real estate, res 82 Albert
McKenzie, John, miner, 34 Fry
McKenzie, John, tailor Mack the tailors, bds Crescent Hotel
McKenzie, J E, reporter 17a Nicol, res 17a Nicol
McKenzie, J W, miner 48 Dixon
McKenzie, W R, tailor Haliburton, res 10 Haliburton
McKinnel, David, miner, res 98 Nicol
McKinnell, Gilbert, miner, res 27 Haliburton
McKinnell, Jas, miner, 23 Haliburton
McKinnell, J R, miner, res alley off Haliburton
McKinnon, Alex, cpntr, bds Crescent Hotel
McKinnon, —, cpntr, res Franklyn
McKinnon, Jas, grocer McLean & Mc 162 Haliburton
McKinnon, John, miner, res 29 Haliburton
McKinnon, Kenneth, stableman I & L Livery
McKinnon, M, miner, 60 Haliburton
McLay, Thos, miner, res 58 Irwin
McLay, Thos R, jr, printer Free Press office, bds 58 Irwin
McLay, Thos, compositor Free Press office, bds Irwin
McLean, Alex, miner res 18 Fry
McLean, Daniel, bds 12 Fry
McLean, Duncan, miner, bds 12 Fry
McLean, Mrs D, widow, bds 91 Franklin
McLean, Hector, McLean & McK, bds 162 Haliburton
McLean, Hugh, miner, bds 12 Fry
McLean, John, miner, res 10 Fry
McLean, Kenneth miner, res Haliburton
McLean, Kenneth, miner, bds 12 Fry
McLean, M, blacksmith, res 12 Fry
McLean, M W, miner, bds 12 Fry
McLean & McKinnon, grocers, 162 Haliburton
McLean, Wm, miner, bds 12 Fry
McLean, Wm H, miner, bds 18 Fry
McLellan, Alex, miner, bds 80 Franklin
McLellan, Miss A, dressmaker, Spencer & Perkins, Five acre lots
McLellan, Dan, switchlayer, bds 80 Franklin
McLellan, Donald, plainer, Haslam's mill, bds 80 Franklin
McLellan, Hector, blacksmith, bds 80 Franklin
McLellan, John, carpenter, bds Crescent hotel.
McLellan, W B, saw-mill hand, res Franklin
McLennan, Miss C, dressmaker, Oddfellows' block, bds Fry
McLennan, D, saw-mill hand, res Franklin
McLennan, Miss V A, dressmaker, rms 82 Albert
McLennan, W B, stone mason, res McLary
McLeod, Colin, blacksmith, K C McDonald, bds Crescent hotel
McLeod, Daul, tailor, A M McInnes, bds 18 Commercial
McLeod, Dr D, physician, Crescent, bds Wallace

McLEOD, Physician, Victoria Crescent, bds Franklin House, Wallace

McLeod, E, saw-mill hand res N C townsite
McLeod, E, teamster, Haslam's mill, res cor Vancouver and First
McLeod, Miss Maud, milliner, 86 Nicol
McLeod, W, nightwatchman sawmill, res Nicol
McLeod, Wm, tailor, A M McInnes, bds Crescent hotel
McLeod, Mrs W, milliner and dressmaker, 86 Nicol
McLeod, John, miner, res 114 Victoria
McLoney, Jos, miner, res Esplanade
McMillan, Alex J, general store, Nanaimo Crescent, bds Fiolayson
McMillan, Mrs B, widow, res Skinner
McMillan, Hugh, clerk, McMillan & Son, bds Fiolayson
McMillan, J H, general store Nanaims Crescent, res Fiolayson
Mc Navin, D, miner, res Comox rd
McNeil, James, telegraph office, bds Vict rd
McNeal, Michal, miner, res Vict rd
McNeil, E, bench man sawmill, bds Mill st
McNeil, Alex, miner, res 92 Haliburton

THOMAS HARDY Next Crescent Hotel, Victoria Crescent NANAIMO, B.C.
IRISINE, the Celebrated Blood Purifier BOTANIC DRUGGIST

Go to WOODS & GAMBLE, NEW WESTMINSTER, B. C., for City and Farm Property. Also Loans on Mortgages.

VICTORIA

J. HILBERT, Manufacturer and Importer of FURNITURE, Carpets, Bedding and Wall Paper.
P.O. box 16 NANAIMO

Machinery For the Sampling, Crushing, Stamp Mining, Concentration, Amalgamation, Chlorination, Lixiviation, Roasting, Smelting, Refining and Electrolytical treatment of Ores
FRASER & CHALMERS, Chicago, Ills.
Corliss Engines and Steam boilers.

McNeill, E W, harness maker Vict Cres, res Wallace
McNeill, J, tel messenger C P R Tel office, bds Milton
McNeil, Jno, miner, res 57 Nicol
McNeil, Malcolm, miner, res 62 Haliburton
McNeil, R, cpntr, bds 60 Haliburton
McNeil, Stephen B, miner, bds 92 Haliburton
McPhee, Jno, cpntr, bds Bay View House, Vict rd
McPherson John, engine driver, res 15 Nicol
McRae, Rev D, Presbyterian minister, Fritzwilliam, res, Robson
McTaggart, M, teamster Keddy & Crossan, bds Chapel
Meakin, A H, miner, res Needham
Meakin, F C, engineer, res Prideaux
Meaken, Jno, miner, res 120 Haliburton
Meakin, Mrs M, widow res Prideax Albert
Mebins, Miss Lucy, 1st asst Nan Girl's school Selby, bds Selby
Menier, E, painter R Craig, Vict Cres
Menzies, Miss M S, tailoress, Northfield, bds 93 Nicol
Menzies, J A, cpntr and contractor 93 Nicol, res Nicol
Mercer, Joseph B, expressman, res Newcastle ave
Meredith, Miss M, emp Vipond Geo, bds Albert
Merfield, Miss H, milliner Spencer & Perkins, res 4 Robart
Meritt, M, miner, bds 49 Irwin
Merryfield, Miss N, milliner Spencer & Perkins, bds Albert st
Merrfield, Geo, asst J Sampson, Diamond City Studio, bds Milton
Merritt, John, miner, bds 49 Irwin
Merritt, Morris, miner, 49 Irwin
Merritt, Thomas, miner, bds 49 Irwin
Merritt, Uriel, miner, bds 49 Irwin
Merryfield, Geo, apprentice Sampson Photographer, bds 38 Milton st
Merryfield, Thomas, miner, res 38 Milton st
Merryfield, Wm T, miner, bds 38 Milton st
Merryman, Wm, cpntr, bds Occidental
Metcalf, Joseph, miner, res Albert
Methodist Church, Rev W W Baer, Wallace
Mickson, N, teamster, res Comox rd
Miles, T, miner, res Vict rd
Millan, A J, grocer and feed Vict Cres, bds Finlayson
Millan, H J, deliverer Millan & Sons, bds Finlayson
Millan, J H, Millan & Son, grocer and feed store Vict Cres, res Finlayson
Millan & Son, grocers and feed store Vict Cres
Miller, Andrew, mill hand Haslam's mill, res 26 Fry st
Miller, C T, clk, bds Comox rd
Miller, Jno, miner, res Richard st
Miller, M, miner, res 14 Irwin st
Miller, M M, nurse Hospital Nanaimo, bds Franklin st
Miller, Rich, miner, bds Prideaux st
Miller, Thos, prop Provincial hotel 23 Vict Cresc, bds 23 Vict Cresc
Millin, Thos, painter, bds Milton st
Mills, N, coal trimmer, res Fraser
Milmore, Jas, miner, res Kennedy
Mitchell, John, prop Pioneer Soda Water works 62 Wallace
Moffat, Andrew, miner, bds Fitzwilliam
Moffat, David, miner East Wellington, res Fitzwilliam
Moller, E B, baker, res Nicol
Monk, Ed, teamster, res Prideaux st
Moor, Wm, miner, res cor 41 Farquhar and Nicol
Moore, Thos, miner, res 17 Nicol
Moore, Wm, miner, bds 137 Victoria road
Mordan, Roger, printer Free Press office, rms Robson
Mordan, R R, compositor Free Press, bds Robson
Morello, John, prop Identical hotel, Vict Cresc
Morgan, Benj, miner, bds 51 Haliburton
Morgan, Miss C, milliner, bds 30 Richards
Morgan & Comerford, mer tailors, 47 Commercial
Morgan, Geo, miner, bds Vict rd
Morgan, Morgan, miner, res Vict rd
Morgan, Richard, labr, bds Vict rd
Morgan, Thos, Morgan & Comerford, mer tailor Commercial, res Albert
Morgan, Thos, miner, res 31 Nicol
Morgan, T C, tailor Morgan & Comerford Commercial, res 21 Albert
Morgan, Wm, clk N E P society, res Milton
Morison, W, tailor Morgan & Comerford, res 20 Fitzwilliam

Eastern Tailor Made Suits To Measure. Fit and Finish Guaranteed.
See our Samples and Prices, B. WILLIAMS & Co, 97 Johnson st

J HILBERT, Manufacturer and Importer of Furniture, Carpets, Bedding and Wall Paper NANAIMO

Morris, Wm, miner, res Comox rd
Morrison, M, cpntr and builder, res 39 Wentworth
Morrow, Hugh, miner, res 96 Old Victoria rd
MORROW, T R & CO, chemists and druggists. 26 Vict Crescent
Morse, Iron, labr, bds Crescent hotel
Morton, Wm, clerk J H Pleace, res 24 Prideaux
Moss, Thomas, machinist, bds Crescent hotel
Mottishaw, Elijah, miner, res five acre lots
Mottishaw, Geo, miner, res five acre lot
Mottishaw, Samuel, miner, res five acre lot
Mottishaw, Walter, miner, res five acre lot
Mottishaw, Wm, miner, bds five acre lot
Mowatt, Miss B S, money order clerk Nanaimo P O, bds Wallace
Muir, Alex, accountant, Vict Cres, bds Wilson hotel
Muir, Andrew, blacksmith, bds Bay View house' Vict rd
Mullett, Jos, plumber, N W wks, res 74 Milton
Mullholland, Ed, miner, bds 196 Nicol
Munsie, Thos, miner, res 93 Milton
Musgrove, Jas, cpntr, bds Temperance house
Musgrave, Jose, cpntr, res alley off Haliburton
Musgrave, J N, painter and paper hanger, bds 5 Haliburton
Museo, Jos, miner, res Haliburton
Myles, Robt, teamster A R Johnson & Co, bds Grand hotel
Myles, W T, prop Grand hotel, 16-18 Vict Cres

Sloan & Scott
DRY GOODS
COMMERCIAL STREET, Nanaimo.

N

NANAIMO BAKERY, prop P G Brodie, 34 Vict Crescent
Nanaimo Boys' Central School, principal Jno Shaw, res bet Nicol and Victoria rd
Nanaimo Boat House, Foreman & Campbell's wharf
NANAIMO CIGAR FACTORY, prop P Gable, Bastion
Nanaimo Electric Light Wks, Fraser
NANAIMO FOUNDRY, T & N W Dobeson, Comox rd
Nanaimo Girls' Public School, Miss M Lawson principal, res Selby
Nanaimo Gaol (same as last year)
NANAIMO HOTEL, Gough Evans, Commercial
NANAIMO LIVERY & FEED STABLES, prop J H Cocking, 128 Haliburton
Nanaimo Marble Works, prop Alex Henderson, Front
NANAIMO MARKET, Hull Bros & Co, Victoria Cres, Branches at Wellington and Northfield
NANAIMO PHARMACY, mgr W McCartney. 44 Commercial
NANAIMO RESTAURANT, H Matheson prop, all White Help, Commercial
Nanaimo Steam Carriage Works, prop Ralph Craig, cor Bastion and Fraser
Nanaimo Soap Works, Bean & Jones Kennedy
NANAIMO STEAM DYE WKS, Frank Charlton pro, 14 Nicol
Nanaimo Telegraph Co, mgr G E T Pittendrigh, 2 Commercial
Nanaimo Water Works Co Ld, Jno Mahrer Pres, cor Selby and Fitzwilliam
Nash, Alfred, painter and contractor, Milton, res Franklin
Nash, Isaac, miner, res Milton
Nattras, Mrs E, cook Nanaimo Hospital, rms Franklin
Newton, John, miner, res 107 Nicol
Neave, Wm, miner, res 20 Irwin
Neen, Jacob, miner, bds 99 Nicol
Neen, Joseph, miner, rms Nicol
N E P SOCIETY Ld, Geo Holdnall Secy, Nicol

The Hotel Victoria
On American and European plan. Artistically furnished. Exclusively first-class. Finest sample rooms in the Dominion free to commercial men. Corner Government and Johnson Streets, Victoria, B.C.
VICTORIA

NANAIMO FOUNDRY, Iron and Brass Founders and General Machinists.
N DOBESON, T W DOBESON All Kinds of Repairs, Land and Marine. NANAIMO, B.C

IMAGE EVALUATION
TEST TARGET (MT-3)

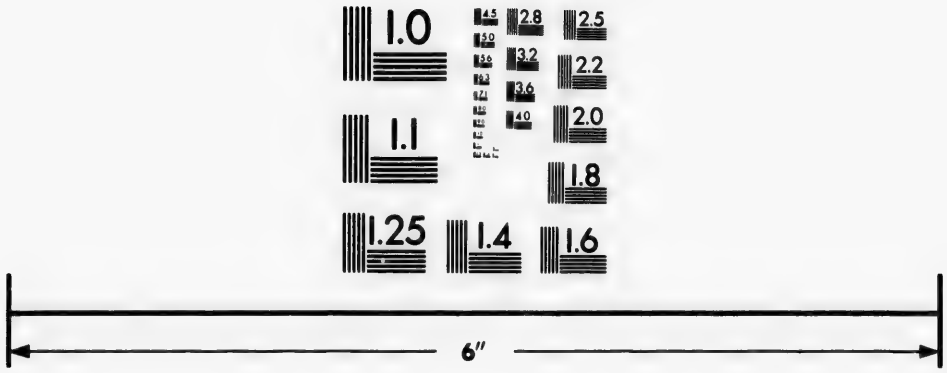

Photographic
Sciences
Corporation

23 WEST MAIN STREET
WEBSTER, N.Y. 14580
(716) 872-4503

2.8
3.2
3.6
4.0
2.5
2.2
2.0
1.8
1.1
1.0

Hudson's Bay Company Direct importer of Havana Cigars, VICTORIA, B.C.

SCALES
One Hundred Styles
Counter,
Butcher,
Hay,
Coal,
SCALES.
C. Wilson & Son
167 Esplanade St., TORONTO.

Nettle, W A, benchman, bds Fitzwilliam
Neubert, L, cigar maker, P Gable Bastion, rms Globe hotel
Neri, Jean, sawmillhand, bds Mill
Newbero, Jones, cpntr, res Irwin
Newberg, P, cpntr, res Irwin
Newbury, —, sawmillhand, bds Mill
NEW VANCOUVER COAL & LAND Co Ld, Saml M Robins Supt, office cor Farquhar & Esplanade
Newcombe, Wm, compositor, Free Press, bds Fitzwilliam
Nicholson, Jas, miner, res Prideaux
Nicholeson, James, painter, res Milton
Nicholeson, John, talleyman, Haslam's mill, res Prideaux
NICHOLSON, JOHN, Fish and Fruit Dealer, Victoria Cres, rms Nicol
Nicholson, John, storekeeper, Victoria Crescent, bds 107 Nicol
Nicholeson, Thomas, millhand, bds Mill
Nightingale, R, supt Newcastle Livery res Wallace
Nilson, N, engineer, Union Brewery, bds Dixon
Nolan, W F, agt Coop Supply Co, rms Wallace
Nord, Miss E, dressmaker, 51 Haliburton
Nord, John, miner, res 51 Haliburton
Nord, Nets, blacksmith, res 30 Fry
NORRIS, GEO, Prop Nanaimo Free Press, bet Commercial and Chapel
Norris, Geo E, compositor Free Press, rms Commercial and Chapel
NORRIS, Wm E, Secy Union Brewery, P O Box 270, rms Skinner
NORRIS, Wm F, Bookkeeper and Collector, Nanaimo Free Press, Int Commercial and Chapel
NORTH, BRITISH & MERCANTILE INSURANCE CO, Agent W K Leighton, Commercial
North Ward School, principal Miss K Hilbert, Front

O

Occidental Hotel, cor Selby and Fitzwilliam
O'CONNELL, THOMAS, Chief of Police, cor Skinner and Bastion, res Wesley and Franklin
O'Dell, Wm, architect, bds Bay View House, Victoria rd
OLD FLAG INN, J E Jenkins, prop, cor Bastion and Skinner
Oliver, C, cpntr, bds Milton st
Olmstead, Chester, contractor, res 71 Albert st
Obrion, Mrs, widow, Shammrock stables, res Victoria Crescent
OPERA HOUSE, L Lawrence, prop, Church st
Ord, George, engineer, bds 39 Irwin
Ord, John, miner, bds 39 Irwin
Ord, Robt, engineer, Haslam mill, res 39 Irwin
Ord, Thos, miner, res Vict rd
Oriental Hotel, Jno C Fraser prop, Vict Crescent
ORR, WM J, Boot and Shoe Dealer, 1 Victoria Crescent, bds Palace Hotel
ORR & RENDALL, Boot and Shoe Dealers, 1 Vict Cres
1 Vict Crescent
Orrocks, Nicholes, miner, res Five Acre Lots
O'Sullivan, Danl, blacksmith, res Vict road
O'Sullivan, Mrs M, widow, res 19 Selby
Ovans, Danl, baker Vict Cresc, res 169 Farquhar
Owens, Jno, 39 Fry

SHAWNIGAN LAKE LUMBER CO. Yard, Discovery St, between Government and Store sts
Bustic, Clapboards, Flooring, Mouldings, Laths, Shingles, Etc. in stock or to order. Address all communications to P O box 390, Victoria, B C
EWEN MORRISON, Manager.

Go to the VANCOUVER STABLES, Nanaimo, for Stylish Horses and Rigs. Williams & Foucrault, Props.

of Havana Cigars.
ORIA, B.C.

F, Bookkeeper
, Nanaimo Free
ommercial and

TISH & MER-
SURANCE CO,
Leighton, Com-

l, principal Miss K

D

or Selby and Fitz-

THOMAS, Chief
Skinner and
Wesley and

ect, bds Bay View
d
I, J E Jenkins,
tion and Skin-

s Milton st
contractor, res 71

dow, Shammrock
ria Crescent
E, L Lawrence,
st
eer, bds 39 Irwin
ds 39 Irwin
, Haslam mill, res

es Vict rd
o C Fraser prop,

oot and Shoe
oria Crescent,
tel
LL, Boot and
1 Vict Cres

miner, res Five

acksmith, res Vict

, widow, res 19

Vict Cresc, res

o, for Stylish
lt, Props.

J. HILBERT,
Undertaker and Embalmer
Telephone 30
P.O. Box 16
Nanaimo

The Popular
DRY GOODS STORE
Sloan & Scott
COMMERCIAL STREET, Nanaimo.

P

Pafford. Fred, labr, bds Philpott rest 55 Commercial
Palace Hotel, prop Thos Peters, Skinner
Pane, RH, tailorMorgan & Comerford, bds Haliburton
Palace Hotel, Skinner
Pannell, Ed, butcher Quennell, Commercial, bds Prideaux
Pannell, Edwin G, butcher Quennell, Commercial, res 33 Prideaux
Pargeter, Danl, barber J W Graham, 12 Commercial, bds Vict rd
Pargeter, Miss E A, dressmaker Oddfellows blk, bds Vict rd
Pargeter, Jas T, engineer, res Vict rd
Pargeter, Jno, engineer, res Wallace
Parker, Edward, painter, res Fraser
Parkin, Jno, grocer, 26 Commercial
Parks, Nelson, cpntr, res Wallace
Parot, ——, miner, res Haliburton
Parsons, Geo, labr, res Richards
Pashley, J H, cpntr J J Sehl, res Commercial
Paterson, T, tailor Caldwell & Lewis, res Kennedy
Paterson, Thomas, miner, bds Haliburton
Paterson, W, Nanaimo meat market, Vict Cres, res Haliburton
Patterson, ——, clerk Bank B C Commercial, res Selby
Patterson, Mrs E, bds 61 Fraser
Patterson, J, cutter Nan Meat Market. bds Haliburton
Patterson, James, butcher Hull Bros, bds 141 Haliburton
Patterson, Mrs M, boarding house kpr McAdie block, res Vict Cres
Patterson, T H, delivery wagon Hull Bros, bds 141 Haliburton
Patterson, Tom, deliverer Van Meat Market, bds Haliburton
Patterson, Thos, tailor Caldwell & Lewis, Commercial, res Kennedy
Patterson, T W, clerk Bank B C, bds Albert
Patterson, Wm, butcher Hull Bros, res Haliburton
Paulson, John, bar tender Commercial hotel, bds Crescent hotel
Pausche, Jno, miner, res 31 Prideaux
Pawson, John, J P, res cor Fitzwilliam and Selby
Payne, E, tailor W R McKenzie, bds 10 Haliburton
Peace, John, ship caulker Nanaimo boat house, bds Campbell's
Peacock, James, tailor Caldwell & Lewis, res Franklyn
Pearce, Geo, miner, res 67 Prideaux
Pearce, Miss L, dressmaker Sloan & Scott, res Wallace
Pearson, Charlton H, clerk T L Davies, Commercial, bds Nicol
Pearson, C H, clk T L Davis Commercial, ras 46 Nicol
Pearson, J D, miner, res 26 Milton st
Peck, Fred, res Comox rd
PECK, HERBERT E, hotelkpr Pinkun hotel, res Departure Bay rd
Peck, Mrs T, widow, res cor Cavan and Hecate sts
Pederson, Fred, miner, bds 5 Dickson
Pender, Jas, miner, res 71 Prideaux
Perrazzi, F, miner, bds Haliburton
Perrazzi, V, miner, bds Haliburton
Perceval, Echlin, turner Haslam's mill, res Milton
PERKINS, W H S, dry goods & Millinery Spencer & Perkins, res 8 Milton
Perry, Geo, stableman Nan livery stables, bds Nicol
Perry, Jas, miner, res Vict rd
PERRY, JOHN, pres Union brewery Dunsmuir, Quarterway house
Perry, John, prop Talbot hotel Comox rd, P O box 170
Peters, Hans, cigarmaker Gables Bastion st, bds Occidental hotel
Peterson, J C, blacksmith, res five acre lot

Woods & Gamble
Land Surveyors, Real Estate and Financial Agents,
New Westminster, B.C. P.O. Box 246.

THOMAS HARDY
THE CELEBRATED
Next to the Crescent Hotel, Victoria C'r Nanaimo.
IIRISING
BOTANIC DRUGGIST
BLOOD PURIFIER

VICTORIA

J. HILBERT,
Undertaker and Embalmer
Telephone 30
P.O. Box 16
Nanaimo

MACHINERY for the Sampling, Crushing, Stamp Milling, Concentration, Amalgamation, Chlorination, Lixivation, Roasting, Smelting, and Electrolytical Treatment of Ores. **FRASER & CHALMERS,** Chicago, Ills, U.S.A.

Petherick, J G, miner, bds Vict road
Pettigrew, Robt, tailor Caldwell & Lewis, bds Fitzwilliam
Philips, Jas, miner, res Gillespie
PHILPOT, W H, Criterion restaurant, 55 Commercial
Picard, John, miner, Comox rd
Pierce, Ed, miner, res 154 Haliburton
Pierce, Wm, miner, res 45 Wentworth
Pierson, Jno, miner, bds 94 Nicol
Pierson, Thos, miner, bds 94 Nicol
Pierson, Wm, miner, bds 94 Nicol
Pimbury, E, druggist and bookseller, 58 Commercial
Pimbury, E & Co, druggists & stationers, 58 Commercial
PINKUN HOTEL, prop Herbert E Peck, Departure Bay road
Pioneer Soda Water Works, John Mitchell, prop, 32 Wallace
Piper, Geo, miner, bds Milton
Piper, J E, miner, res Kennedy
Piper, J, miner, res 117 Vict rd
Piper, Jas, pumpman, res 15 Nicol
Piper, J, jr, miner, res 117 Vict rd
Piper, Thos, jr, miner, bds Milton
Piper, Thomas, miner, res Milton
Piper, Wm, driver, E King, bds Milton
Piper, William, butcher, Patterson's corners, bds Milton
Piper, Wm, miner, bds 117 Victoria rd
Pittendrigh, G E C, mgr Nanaimo Tel Co, 2 Commercial, res Newcastle townsite
PLANTA, A E & CO, Real Estate and Insurance, 43 Commercial, res Newcastle Ave
PLANTA, A E, Real Estate Agt, Commercial, res Newcastle Ave Newcastle townsite
Planta, Jeffrey Evan, cpntr, Haslam's saw-mill, Newcastle Ave
PLANTA, J P, J P, Stipendiary magistrate for Vancouver Island, coroner, judge of Court of Appeal (under Assessment Act), official administrator for the district of the County Court of Nanaimo, and Police Magistrate for the city of Nanaimo and Notary Public, res 9 Esplanade
Planta, W S, clerk, A E Planta & Co, cor Third and Newcastle ave
Pleace, J H hardware mchnt, Crescent, res 40 Albert
Pole, Chas, miner, bds 64 Prideaux
Polkinghorn, James, miner, res 109 Nicol
Polkingham, Wm, miner res 51 Irwin
Pollard, Harry, teamster Keddy & Crossan, res Chapel
Pollard, Wm J, miner res Dickson
Pollock, Robt, miner res Five-acre lot
Pollock, Robt, clk Jas Young Crescent, res Robson
Pollock, Wm, bds Robson
Pollock, Wm, miner, res Five acre lots
Pool, Miss C, school teacher Boys' Public School, bds 9 Selby
Pool, Nicholas, miner bds Italian Hotel 174 Haliburton
Pool, Wm, clk J S Stannard & Co, bds Selby
Porteous, Frank, blksmith Renwick & Horne, bds Royal Hotel
Porter, Thos, miner, bds Haliburton
Portray, Alb, miner, bds 169 Nicol
Portrey, Leo, miner, res 169 Nicol
POTTS, C H Beevor, barrister, solicitor, notary public, commissioner for affadavits 16 Commercial res Union st Newcastle townsite
Potts, Ed E, real estate Commercial, res 35 Wentworth
Potts, Robt, miner, bds 162 Nicol
Powell, Thos, miner, bds 166 Haliburton
Power, Daniel, miner, bds Provincial Hotel
Powers, J E T, clk N E P Society, bds cor Prideaux and Selby
Powers, J T, mgr Nan Co-Operative Co, Crescent, res 26 Hecate
Praegar, Dr. E. A. Physician and Surgeon res Front st
Praeger, E W, clk Bank B C, bds Front
Praeger Hospital, private hospital, 123 Victoria rd
Pratt, J L, barber Commercial, bds Royal Hotel
Presbyterian Church, Fitzwilliam
Presley, B D, bookkpr Jno Hilbert, rms Opera House
Price, James, miner, res Five Acre Lot
Price, J S, civil engineer, res Fraser

See Our Boys' Suits and Overcoats, the Best Assortment in the City. Prices Low. Quality Good.
B. Williams & Co. 97 Johnson Street, Victoria, B.C.

J. HILBERT, Carpets Bedding
Manufacturer and Importer of NANAIMO.
FURNITURE & Wall Papers

Price, Owen, labr, res Milton
Price, Saml, miner, res Wesley
Pride, Walter, miner, res 50 Albert
Priest, E, civil engineer Newcastle res Newcastle Ave
Prime, Frark, miner, res Farquhar
Prior, Jno, wheeler R Craig, bds Bastion
Pittens, David, miner, res cor Haliburton and Dixon
PROCTOR, HY, mgr T R Morrow & Co, druggist 26 Vict Crescent
Prowse, Richd, labr City Corporation, res Albert st
Provincial Hotel, Thos Miller prop, 23 Vict Cres
Purkis, S C, plaster, res McLeary
Pyatt, Jos, painter, res Nicol st
Pywell, Wm, miner, 52 Kennedy

SLOAN & SCOTT : : For - - - Dry Goods, Commercial St., Nanaimo, B.C.

Q

Quennell, Ed, Commercial, res 3 Prideaux
Quennell, Ed, prop Cosmop Market, Commercial, res Fitzwilliam
Quennell, Jas, slaughterman Ed Quennell, bds 3 Prideaux
Quick, Miss E, housekeeper Royal hotel, bds Commercial

Sloan & Scott FOR Dry Goods. Commercial Street, NAMAIMO.

R

Raine, John, engineer Union brewery, res 52 cor Old Vict rd and Prideaux
Rains, Thos, teamster, bds 14 Cavan
Raines, Walker & Co, milkman, Nicol
Ramsay, E J, blacksmith, bds Nicol
Ramsay, G, miner, res Nicol
Ramsay, Miss Jane, school teacher, bds Selby
Ramsay, Jas, engineer, res Selby
Ramsay, Miss Lizzie, dressmaker, bds Selby
Ramsay, Miss S, school teacher, bds Selby
Ranch, Albert, barkeeper, res Stewart
Randle, Arthur, tinsmith Van Houtten & Randle, cor Nicol and Grace
Randle, A J, tinsmith Van Houten & Randle, bds cor Nicol and Grace
Randle, A E, hadware mer, Van Houten & Randle Commercial, res Wesley
Randle, Joseph, sr, foreman, cor Nicol and Grace
Randle, Jos, underground boss, res res five acre lot
Randle, Miss Liza, dressmaker, res cor Nicol and Grace
Randle, Oliver, machinist, bds cor Nicol and Grace
Randle, Wm, fireman, bds cor Nicol and Grace
Rankin, Ralph, machinist, bds Crescent hotel
Randolph, G H, cpntr, bds 154 Haliburton
Raper, B, bookseller & stationer R R & Co, 28 Vict Crescent

The HOTEL VICTORIA
On American and European plan. Artistically furnished. Exclusively first-class
Finest sample rooms in the Dominion free to commercial men.
Corner Government and Johnson Streets, Victoria, B.C.

NANAIMO FOUNDRY, T DOBESON N W DOBESON, All Kinds of Repairs. Land and Marine. Iron and Brass Founders and General Machinists. NANAIMO, B.C.

Hudson's Bay Company Wholesale Grocers and Wine Merchant
VICTORIA, B.C.

SHAWNIGAN LAKE LUMBER CO. EWEN MORRISON, Manager. Rough & Dressed Cedar & Fir Lumber All kinds of builders' lumber in stock. P. O. Box 298, Victoria.

Butcher's Tools
KNIVES,
CHOPPERS,
SKEWERS,
CASINGS
C. Wilson & Son
167 Esplanade St., TORONTO.

Raper, Benj, labr, res Cavan
RAPER, RAPER & CO, booksellers, stationers & fancy goods, 28 Victoria Crescent
Raper, S M, bookseller & stationer R R & Co, 28 Vict Crescent
Rawlinson, Chas, clk A R J & Co Baston, res Milton
Rawlinson, Hy, fruit and confectioner, 30 Commercial
Reynolds, Henry, shoemaker Orr & Rendell, rms Kennedy st
Rede, James, miner, bds 5 acre lot
Red House, Geo Bevilockway prop, 358 cor Commercial and Bastion
Redpath, Samuel, miner, res 106 Milton
Reed, Horse & Co, storekeeper, cor Milton and Albert, bds Prideaux
Reilly, John, miner, Prideaux
Reifle, Conrad, labr, Union brewery, bds Dunsmuir
Reifle, Hy, brewer Union brewery, res Dunsmuir
Reid, Robt, stripper P Gable, bds Skinner
Reid, Robt, cigar maker, P Gable, bds Skinner
Reid, Wm, machinist, res Skinner
RENDELL, EDWARD, Orr & Rendell, boot and shoe store, Commercial, res Kennedy
Rendell, Edward, boot and shoe dealer, bds Kennedy
Renwick, Dave, clerk N E P society, bds Selby
Renwick, David, clk co-operative store, Victoria Crescent, bds 31 Selby
Renwick & Horne, blksmiths, Bastion
Renwick, John, blksmith, res 160 Haliburton
Renwick, John, blksmith Renwick & House, res 31 Selby
Renyolds, Henry, shoemaker Orr Rendell store, res Palace Hotel
Rice, Dr J, physician, res Wallace
Rice, Dr J, physician and surgeon Commercial, res Wallace
Richards, Jas, miner, 58 Prideaux
RICHARDS, Jos prop Hotel Wilson res Chapel
Richardson, A A, dry goods and milliner Commercial, res Stewart av
Richardson, A A, sec N W Wks Co cor Selby and Fitzwilliam, bds Hotel Wilson
Richardson, A J, res Wallace
Richardson, Benj, miner, bds Wallace
Richardson, Geo, miner, bds Prideaux
Richardson, J S, bookpr Nan Water Works, rms Robson
Richardson, J S, clk A A Richardson Commercial, rms Stewart ave
Richardson, Jas, miner, bds 137 Haliburton
Richardson, R, miner, res Haliburton
Rickson, Joseph, teamster Geo Bevilockway, bds 40 Milton
Rickson, J, driver A Smith 28 Commercial, bds Milton
Rickson, Mark, miner, res cor Prideaux and Albert
Rickson, Thos, miner, bds 40 Milton
Rickson, Wm, miner, res 40 Milton
Riddell, Jas, tailor Caldwell & Lewis, bds Central hotel
Riley, Jas, miner, res 40 Milton
Riley, Jno, miner, res 15 A Nicol
Ritchie, Miss J B, dressmaker Sloan & Scott, bds 68 Prideaux
Ritchie, Jas, labr, res 68 Prideaux
Ritchie, Miss J, dressmaker Sloan & Scott, bds Prideaux
Ritchie, Wm G, labr, rms Prideaux
Ritchie, Wm, teamster, Keddy & Crossan, bds Prideaux
Rivers, Robt, miner, res cor Gilespie and Needham
Roberts, Miss E, head dressmaker Spencer & Perkins, bds Robson
Roberts, Ed, labr, res Five Acre Lot
Robertson, Jno, saw filer, res Chapel
Robertson, R, butcher, rms 36 Milton
Robertson, Robt, labr, rms Talbot hotel, Comox rd
Roberts, W R, watchmaker and jeweller, res 42 Commercial
Robinson, —, gardener, res 222 Nicol
Robinson, Mrs C H, widow, rms Irwin
Robinson, Frank, teamster James Young, res Irwin

GO TO THE **Vancouver Stables** For Stylish Horses & Ri
Williams & Foucrault, Prop
Nanaimo

HILBERT,
Teleph

Robinson, F, telep
Commercial, rms
Robinson, Henry, te
Irwin
Robinson, Jas, prop
shop, 40 Victoria
st
Robinson, Mrs Liz
Fitzwilliam
ROBINS, SAMU
V C Ming & La
planade, cor
Fry St
Robson, W A, miner
Rodgers, Elis, mine
ton
Rodgers, Frank, lab
Rodgers, Wm, mine
Roe, Miss Annie, mu
st,
Roe, Edward, real e
st, res Bridge
Roe, E W, accou
thwarte & Co, bds
site
Roe, Geo H, wharfin
res First st
Rogers, Lincoln, pu
of Nanaimo, 23 Pr
Robinson, Chas, gr
Bastion street, bd
Robinson, Frank,
48 Victoria crescen
Rolls, Geo, miner, r
Ross, Walter, clerk
st cor Hecate
Rosewall, Henry, st
rd
Ross, D A, teamster
Ross, H M, carpt V
Ross, John D, engin
Ross, J G, veterinar
hotel, bds 16-18 V
Ross, Phillip, teams
Rowbottom, Frank
Milton
Rowbottom, Fred, la
bar
Rowbottom, Fred j
Nichol & Farquhar
Rowbotham, H, deli
ery, bds Milton
Rowbottom, Thos,
Nicol and Farquha
Rowbottom, Walter
ton
Rowbottom, Wm,
Nicol and Farquha

THOMAS HARDY
HIRISING—the celeb
Indigestion Pill

HILBERT, Undertaker and Embalmer, Nanaimo B.C.
Telephone 30 P.O. Box 16.

Robinson, F, telephone operator, 2 Commercial, rms Fry
Robinson, Henry, telephone office, bds Irwin
Robinson, Jas, prop Vict Cresc barber shop, 40 Victoria Cresc, res Milton st
Robinson, Mrs Lizzie, widow, bds Fitzwilliam
ROBINS, SAMUEL M, Supt N V C Ming & Land Co, Ltd, Esplanade, cor Esplanade and Fry St
Robson, W A, miner, bds Hallburton
Rodgers, Elis, miner, bds 37 Haliburton
Rodgers, Frank, labr, Prideaux st
Rodgers, Wm, miner, bds 39 Irwin
Roe, Miis Annie, music teacher Bridge st,
Roe, Edward, real estate Commercial st, res Bridge
Roe, E W, accounant, Hawthornthwarte & Co, bds Newcastle townsite
Roe, Geo H, wharfinger A R Johnston, res First st
Rogers, Lincoln, purser steamer City of Nanaimo, 23 Prideaux
Robinson, Chas, grocer, A Johnson, Bastion street, bds 10 Dunsmuir
Robinson, Frank, driver, Jas Young 48 Victoria crescent, bds Haliburton
Rolls, Geo, miner, res Stewart ave
Ross, Walter, clerk V C Co, Robarts st cor Hecate
Rosewall, Henry, storekeeper Comox rd
Ross, D A, teamster, bds 8 Fry
Ross, H M, carpt V C Co, 82 Albert
Ross, John D, engineer, V C Co, 8 Fry
Ross, J G, veterinary surgeon, Grand hotel, bds 16-18 Victoria crescent
Ross, Phillip, teamster, res 8 Fry
Rowbottom, Frank, miner, res 22 Milton
Rowbottom, Fred, laborer, res Farquhar
Rowbottom, Fred jr, miner, bds cor Nichol &Farquhar
Rowbotham, H, deliverer, Union bakery, bds Milton
Rowbottom, Thos, miner, bds cor Nicol and Farquhar
Rowbottom, Walter, miner, res Milton
Rowbottom, Wm, miner, res cor Nicol and Farquhar
Row, Henry, miner, res Prideaux
Rowa, Oscar, miner, res 16 alley off Haliburton
Rowe, Philip, cpntr, res Milton
Rowe, Rich H, butcher and grocer, cor Haliburton and Needham
Rowley, David, blacksmith, res 36 Irwin
Rowley, Jos, blacksmith, res Haliburton
Royal Hotel, prop D H Adams, Commercial
ROYAL, OF LONDON INS CO, agent W K Leighton, Commercial
Royal Restaurant, C D Dhermilly pro, Commercial
Roy, Thomas, miner, res 91 Nicol
Roy, Thos, miner, res 63 Irwin
Rudd, J M, bookkeeper A R Johnson & Co, rms Commercial
Ruddock, Chas, miner, res Haliburton
Rumming, W E, bottler Pioneer soda water wks 62 Wallace, bds 61 Comox rd
Russell, Edward, farmer Vowles, F & Co, res Nicol
Russell, George, 46 Prideaux
Russell, Geo, miner

Sloan & Scott
For
DRY GOODS
Commercial St.,
NANAIMO.

S

Sabiston, Capt J F, pilot, res 6 Cavan
SABISTON, PETER, prop Commercial Hotel cor Com-

Insure With WOODS & GAMBLE,
Life, Fire, Accident and Marine. NEW WESTMINSTER, B.C. P.O. 246.
VICTORIA

THOMAS HARDY Next Crescent Hotel, Victoria crescent NANAIMO, B.C. BOTANIC DRUGGIST
IRISING—the celebrated blood purifier Purely Vegetable Preparations
Indigestion Pill Cholera Mixture Female Corrective Pills Pile Ointment

J. HILBERT, Undertaker and Embalmer, NANAIM

MACHINERY For the Sampling, Crushing, Stamp Milling, Concentration, Amalgamation, Chlorination, Lixivation, Roasting, Smelting, Refining and Electrolytical Treatment of ORES
FRASER & CHALMERS, CHICAGO, Ills., U.S.A.

mercial and Bastion, res Wallace
Sage, E, sawmill hand, Haslam's mill, cor Vict rd and Milton st
Sage, E, sawmill hand, res Nicol
Sage, Geo, cpntr Mill st
Sage, Jessie, court housekeeper, Mill st
Sage, Jos, cpntr, res Selby
Sahn, John, miner, res cabins of Haliburton
Saintene, Eugenio, miner, res 20 Prideaux
Salme, John, miner, res cor Nicol and Dixon
Saltan, Mrs A, chambermaid Philpot restaurant, bds 55 Commercial
Salter, Harry, stableman saw mill, bds Mill
Salvation Army Barracks, Skinner st
Salvation Army officers' quarters, 50 Selby
Sampson, J, photographer Commercial, res 65 Wallace
Sampson, J, photographer, Diamond City Studio, Commercial, res Wallace
Sampson, Mrs M, widow, rms Milton
Santo, Wm S, grocer, Bastion, rms Robson
SANTO, W S & Co, Groceries and Provisions, Bastion
SANTO. W S, Grocer, (Santo & Co) Bastion, bds Palace Hotel
Saunderson, Robt, cpntr, rms Grand Hotel
Savage, James, miner, res Bridge
Seaborne, Wm, miner, rms Five Acre Lot
Scales, David, miner, res 104 Victoria road
Scales, John, Stone mason, res Fry
Scales, J H, blacksmith, res 24 Dixon
Schilling, Rich, miner, bds 55 Nicol
Schmitz, Louis, baker A Smith, Commercial, res 170 Haliburton
Schneider, Fritz, cook Hotel Wilson, Chapel
Schisler, H L, labr, Haslam's mill, cor Third and Vancouver ave, res Newcastle townsite
Schwartz, Robt, labr Lansdowne brewery, res Comox road
Scott, A, news agent, res Kennedy
Scott, David, machinest, res 131 Haliburton
Scott, Fred, clk Capt S Scott, Commercial, bds Wallace
SCOTT, F L, clk L F Scott, Auctioneer, Wallace. bds Fran'lin House
Scott, Geo, fireman sawmill, res Mill
Scott, Robt, pit boss, res Comox rd
Scott, Robt, res Kennedy
Scott, Robt, machinest, 65 Nicol
SCOTT, Capt S F, Auctioneer valuer and general merch Vict Cresc, res Wallace st
SCOTT, W C, Sloan & Scott, dry goods mer 45 Commercial,, bds Windsor hotel
Scou e William, miner, bds Prideaux
Scouse, John, bartender, opera house res Church
Scoville, Wm, Thompson & Scoville, X L Livery, Chapel, bds Pala hotel
Scudlas, A, tailor, Caldwall & Lewis bds Central hotel
Sehl, J, furniture dealer, Co mercial st, res Stewart ave
Senior, Miss C, tailoress, Nanaimo Dye Works, bds 4 Watkins
Shakespeare, E, retired, res East Wellington
Shakespeare, N, butcher, Haliburton st East Wellington
Shamrock Livery Stables, O'Brion & Dunlop, Victoria crescent
Share, John, miner, res Prideaux
Shaw, Hy B, boatbuilder, water st, res 57 Selby
Shaw, J & Son, boatbuilders, prop boathouse, Wharf
Shaw, John, prin Boys' Central school Nicol st, res Stewart ave
Shaw, Joseph, boatbuilders, Wharf st
Shaw, W N, builder and contractor cor Vancouver and First, Newcastle townsite
Shepherd, Hy, miner, res 179 Nicol
Shepherd, Wm, miner, res Nicol
Sheriff, Samuel Drake, old court hse
SIMPSON & YOUNG, barristers, rms 3 and 4 Green blk
SIMPSON, H A, Simpson & Young, barrister rms 3 and 4 Green blk, res 153 Vict rd
Simpson, J H, barrister rms 3 and Green block, res Vict rd
Sinclair, M, clk sawmill, bds Franklin
Sinclair, Wm, teamster 104 Haliburton st

Blank book Manufacturer R. T. WILLIAMS 2 Broad street, VICTORIA.

Hilbert, Carpets, Be

Sing Lee, Chinese
Wallace
Sister Mary Lumina
Sister Mary, sister
Convent, res Wall
Sister Mary Roumal
vent, res Wallace
Skilcorn, Geo, miner
Slack, - , cpntr,
Slaven, John, miner,
SLOAN & SCOT Commercial st
SLOAN, WM, S drygoods mcht cial, res Robso
Smart, G, baker J B
Smith, Andrew, ba
tioner, 28 Commer
ner
Smith, Wm A, miner
Smith, Alex, miner,
Smith, B H, collector
O building, res Fr
Smith, D M, Haslam'
art Ave, Newcastle
Smith, Donald, J P,
and Conveyancer,
cor Farquhar and I
Smith, D, real estate,
and Bastion, res
Farquhar
Smith, Ed, labr, Has
64 Newcastle Ave
Smith, Miss E, dress
tive Co, bds 122 Nic
Smith, Mrs Elizebeth
Irwin
Smith, Miss E, dre
Society, rms Nicol
Smith, Ed, boomman s
Townsite
Smith, Irving, labr H
64 Newcastle Ave
Smith, J B, plasterer,
Smith, Miss J, dressm
Smith, Jos, miner, bds
Smith, Joseph, saw
Mill st
Smith, Mrs J, widow,
Smith, Miss J S, head
Fellows block, res W
Smith, M, cpntr, res W
Smith, N, retired, res
Smith, Peter, sawmill
castle townsite
Smith, P, labr, res Mc

NANAIMO
DOBESON,
W DOBESON'

NANAIM

Capt S Scott, Com-
nce
lk L F Scott;
Wallace. bds
se
sawmill, res Mill
s, res Comox rd
nnedy
est, 65 Nicol
F, Auctioneer
eneral merch
s Wallace st
Sloan & Scott,
er 45 Commer
ndsor hotel
iner, bds Prideaux
nder, opera house
npson & Scoville,
hapel, bds Pala
Caldwall & Lewis
l
dealer, Co mercia
ve
tailoress, Nanaim
4 Watkins
retired, res Ea
butcher, Haliburto
on
Stables, O'Brion
a crescent
r, res Prideaux
builder, water st, re
boatbuilders, prop
rf
Boys' Central scho
wart ave
tbuilders, Wharf s
der and contractor
and First, Newcast
ner, res 179 Nicol
iner, res Nicol
rake, old court hse
YOUNG, barri
nd 4 Green bl
A, Simpson
ister rms 3 an
res 153 Vict r
arrister rms 3 and
s Vict rd
awmill, bds Frankl
amster 104 Halibu

R. T. WILLIAM
2 Broad street,
VICTORIA.

Hilbert, Established 1875. Manufacturer and Importer of Nanaimo, B.C.
Carpets, Bedding, FURNITURE, And Wall Paper.

Sing Lee, Chinese labor supply, res Wallace
Sister Mary Lumina, res Wallace
Sister Mary, sister superior St Ann's Convent, res Wallace
Sister Mary Roumald, St Ann's Convent, res Wallace
Skilcorn, Geo, miner, res Robins
Slack, - - - , cpntr, bds McLeary
Slaven, John, miner, bds Chase River
SLOAN & SCOTT, dry goods, Commercial st
SLOAN, WM, Sloan & Scott drygoods mchts, 49 Commercial, res Robson
Smart, G, baker J Black, bds Bastion
Smith, Andrew, baker and confectioner, 28 Commercial, res 25 Skinner
Smith, Wm A, miner, res Haliburton
Smith, Alex, miner, res 10 Irwin
Smith, B H, collector of Customs, P O building, res Front
Smith, D M, Haslam's Mill, res Stewart Ave, Newcastle Townsite
Smith, Donald, J P, Notary Public and Conveyancer, Commercial, res cor Farquhar and Irwin
Smith, D, real estate, cor Commercial and Bastion, res cor Irwin and Farquhar
Smith, Ed, labr, Haslam's Mill, bds 64 Newcastle Ave
Smith, Miss E, dressmaker Co-operative Co, bds 122 Nicol
Smith, Mrs Elizebeth, widow, res 108 Irwin
Smith, Miss E, dressmaker N E P Society, rms Nicol
Smith, Ed, boomman sawmill, rms N C Townsite
Smith, Irving, labr Haslam's Mill, bds 64 Newcastle Ave
Smith, J B, plasterer, res McLeary
Smith, Miss J, dressmaker, bds Wallace
Smith, Jos, miner, bds 174 Haliburton
Smith, Joseph, sawmill hand, bds Mill st
Smith, Mrs J, widow, res Albert st
Smith, Miss J S, head dressmaker Odd Fellows block, res Wallace st
Smith, M, cpntr, res Wallace
Smith, N, retired, res 189 Nicol
Smith, Peter, sawmill hand, res Newcastle townsite
Smith, P, labr, res McCleary st
Smith, Peter, labr Haslam's sawmill, res 64 Newcastle ave
Smith, R A, teamster, bds 108 Irwin
Smith, Robt, teamster N E P society, res Irwin
Smith, S W, ship cpntr, bds Philpot restaurant, 55 Commercial
Snowden, I, engr, res 117 Irwin
Snowden, Jas, miner, bds Crescent hotel
Song Lee, laundry 22 Wallace, res 22 Wallace
Sorby, Rev Father C, res Wallace
South Ward School, prin Miss C Duncan, Needham
Spear, A, miner, res 20 Milton
Spears, W J, music teacher, res 16 Milton north
Spence, Arthur, miner Five acre lots
SPENCER & PERKINS, dry goods and millinery, 14 Vict Cres
Stanley House, Hampson & Co 41 Commercial st dry goods
Stannard, Frank, clk J S Stannard & Co Victoria Cres, res Victoria rd
STANNARD, J S & Compy, dry goods Victoria Crescent
Stannard, J S, dry goods res Victoria Crescent
Steele, Wm, boarding house keeper Victoria Crescent
Steffen, G, prop Italian Hotel 174 Haliburton
Stephenson, M, driver A R J & Co Bastion, bds Chapel
Stepney, Adam, painter, res Union st Newcastle townsite
Stevens, Chas, carpt, res Five acre lots
Stevens, R, teamster, bds Haliburton
Stevens, W, carpt, res Franklin
Stevenson, Austin, miner, res 193 Nicol
Stewart, D A, miner, res 74 Milton
Steward, Dan jr, carpt, bds 72 Milton
Steward, Danl, carpt and joiner, res 72 Milton
Steward, Thos, miner, bds 72 Milton
Stewart, Danl, miner, bds 138 Nicol
Stewart E H, miner, res 138 Nicol
Stewart Herbert, mail clerk, E & N Ry, bds, 32 Albert
Stewart, John, miner, rms 94 Nicol
Stewart, J D, miner, cor Finlayson and Victoria rd
Stewart Vernon, machinist, bds 32 Albert

The HOTEL VICTORIA
Corner Government and Johnson Streets, Victoria, B.C.
Finest Sample Rooms in the Dominion free to commercial men.

NANAIMO FOUNDRY, Iron and Brass Founders and General Machinists,
T DOBESON, All Kinds of Repairs, NANAIMO, B.C.
W DOBESON

Hudson's Bay Company European and English Groceries, Wines and Liquors, Free and in bond

Wm. Munsie
Ewen Morrison, Mgr.
T. Elford
Shawnigan Lake Lumber Co
Manufacturers of all kinds of - Rough and Dressed Cedar and Fir Lumber, Rustic, Clapboards Flooring, Mouldings, Lath, Shingles, Etc, Kept in Stock or cut to order. P O box 298 Yard, Discovery street, between Store and Government st.

Show Cases, Scales, Butcher's Tools,

WRITE TO US.

C. WILSON & SON,

167 Esplanade Street,

TORONTO.

Stewart Wm, chief constable, res 32 Albert
Stewart, Wm Watchmaker, M R Counter, rms Victoria Crescent
Stirling, Alex, carpt and joiner, Five acre lots
Stirtan, Jos W, sup N W W, cor Selby and Fitzwilliam, res cor Selby Franklin
Stockand, Saul, miner, res Nicol
Stoel, Prof Harry, music teacher Opera House, rms Church st
Stoffella, Lewis, brewer Empire brewery, res Canada st
Stokes, David, miner, bds 34 Irwin
Stonehouse, Mrs Cather, res Nicol
Stonehouse, T H, miner, bds Nicol
Story, Chris, miner, bds 70 Fitzwilliam
Storey, Chris, miner, bds Prideaux
Storey, Jno, miner, res 68 Fitzwilliam
Storey, Isaac, miner, bds 70 Fitzwilliam
Storey, Wm, miner, res 70 Fitzwilliam
St Paul's church, Rector, Rev Canon J B Good, Dallas Square
Strain, Francis, cpntr, bds 71 Albert
Strithorst, Henry, miner, res 39 Needham
Stronsonbell, Henry, miner, res 167 Nicol
Stubert, P H, miner, bds 5 Haliburton
Stull, Sherman, miner, bds Bay View house, Vict rd
Summerhayes, A, bricklayer, res Wallace
Sutton, Jos, miner, res five acre lot
Swaine, A, miner, bds Philpott Rest, 55 Commercial
Swanson, Miss Annie, tailoress, bds McLeary
Swanson, James, miner, bds McLeary
Swanson, Mrs John, widow, res McLeary
Swanson, Robt, miner, bds McLeary
Swanson, Sinclair, miner, bds McLeary
Swanson, W, miner, res 47 Irwin

The Popular Dry Goods Store, **Sloan & Scott**

Commercial St., NANAIMO.

T

Tailor, Mrs Wm, widow, res Kennedy
Tait, Andrew, shoemaker, res 23 Skinner
Tailor, John, miner, res 107 Prideaux st
TALBOT HOTEL, J Perry prop, Comox rd
Tanner, Gordon, miner, bds 122 Nicol
Taylor, David, miner, res Selby
Taylor, J H, cpntr, res Nicol st
Taylor, Peter, engr, 56 Fry
Taylor, Thos, factoryman, bds Milton st
Taylor, Wm, stripper P Gable, bds Milton
Teague, John, lawyer's clk C H Beevor Potts, bds Comox rd
Teague, John, miner, res Comox rd
TEMPERANCE HOUSE. prop Jas Hawking, cor Bastion and Skinner
Temperly, Geo, miner, res Irwin
Thomas, Hy, cpntr, res 63 Fraser
The Box Clothing Co, gents' furnishings, Victoria Crescent
The Magnet, prop W M Langton, 4[illegible] Victoria Crescent

GO TO THE Vancouver Stables For Stylish HORSES AND RI[illegible]
Williams & Foucrault, Proprietors.

J. HILBERT, Undertaker and Embalmer
Telephone 30
P.O. Box 16,
Nanaimo, B.C

The Peoples' Store, prop Jas Young, 48 Victoria Crescent
Thew, Jas, miner, rms 38 Irwin
Thomas, Alfred, mgr Gas Works, res Bridge
Thomas, A S, miner, res Farquhar
Thomas, Wm, miner, res Richards
Thome, Ed, driver Union Brewery, bds Bastion
Thompson, Adam, miner, res 150 Nicol
Thompson, A jr, clerk, bds 150 Nicol
Thompson, Alex, cpntr, res Haliburton
Thompson, C, teamster, bds 106 Nicol
Thompson, Duncan, cpntr, res five acre lots
Thompson, Geo, salesman, res cor Franklin and Wesley
Thompson, Geo, cpntr, bds 106 Nicol
Thompson, Henry, miner, bds 111 Milton
Thompson, Henry, teamster, res Haliburton
Thompson, Isaac, miner, bds Haliburton
Thompson, Jno, miner, res Fourth
Thompson, Jno, cpntr, res 106 Nicol
Thompson, Jno, miner, res 153 Nicol
Thompson, J, miner, bds 150 Nicol
Thompson, Mrs, dressmaker Spencer & Perkins, bds Franklin
Thompson, Robt, miner, bds 206 Haliburton
Thompson, Samuel, miner, res 35 Kennedy
Thompson & Scoville, I X L Livery, Chapel
Thompson, Walter, Thompson & Scoville, I X L Livery, Chapel, bds Windsor house
Thompson, Wm, miner, bds 46 Milton
Thompson, Wm, miner, res Haliburton
Thompson, W A, clk W S Santo Bastion st, bds Robson
Thorpe, Wm H, teamster City Bakery, bds Milton st
Tibbets, Samuel, slaughterman H & W 40 Commercial, res Departure Bay road
Tiler, Miss Minnie, servant, Milton st
Timothy, Miss R, servant W H Coburn, bds Commercial st
Tincly, John, miner, res Milton
Tobb, S W, clk, res 149 Vict road
Todd, Fred, teamster, bds 94 Nicol
Todd, Wm, labr, res 70 Haliburton
Tovey, Rev C H, rector St. Alban's church
Towitt, Geo, miner, bds, Haliburton
Trumper, Jos, machinist, res Dunsmuir
Tunstall, Jas, miner, res Vict rd
Turvey, —, sawmill hand, bds Mill st
TROY WHITE LAUNDRY, props Esch & Jones, Front
Tyler, Albert, miner, bds 19 Milton
Tyler, H, miner, bds 19 Milton
Tyler, Jos, miner, bds 19 Milton
Tyler, Leonard, miner, bds 19 Milton

The Popular Dry Goods House,
Sloan & Scott
COMMERCIAL ST.,
Nanaimo.

U

Ulbert, L T. cigarmaker, P Gable, rms Globe hotel
Union Bakery and Restaurant, prop J Black, Bastion st
UNION BREWERY, J. Perry, President, 1 Dunsmuir
Urbain, August, miner, 18 Irwin

Sloan & Scott
FOR
DRY GOODS
COMMERCIAL STREET,
Nanaimo.

WOODS & GAMBLE, Land Surveyors, Real Estate, Insurance and Financial Agents, New Westminster, B.C. P. O. Box 246.

OMAS HARDY Next Crescent Hotel, Victoria Cres., NANAIMO BOTANIC CHEMIST
Vegetable Preparations THE CELEBRATED IIRISING BLOOD PURIFIER Indigestion Pills Pile Ointment

U

VICTORIA

J. Hilbert - Undertaker - Nanaimo.

Machinery for Sampling, Crushing, Stamp Milling, Smelting and Refining Ores.
FRASER & CHALMERS, Chicago, Ills., U.S.A.

V

Vagel, David, miner, bds Farquhar
Vagts, John, cigarmaker P Gable, rms Globe Hotel
Vahle, Fred, miner, res Haliburton
Vale, Miss Amelia, waitress Dew Drop Hotel, Haliburton
VANCOUVER LIVERY AND FEED STABLES, Williams & Foucrault props, Wallace
VANCOUVER FURNITURE WAREHOUSE, Jno Hilbert prop, Bastion
Van Houten, Chas, Drug clerk Pembury & Co, Commercial, bds 49 Albert
Van Houten, E, Druggist and Bookseller, E Pembury & Co, 58 Commercial, res 49 Albert
Van Houten & Randle, hardware merchants Commercial
Van Houten, Walton, hardware merchants Commercial, 49 Albert
Van Houten, W J, hardware merchant Van Houten & Randle, res cor Albert & Prideaux
Vater, Chas, labr Union Brewery, bds Dunsmuir
Vater, Chas, fireman Union Brewery, bds Grand Hotel
Vawden, Jas, engineer, res 35 Selby
Veronick Home The, Mrs. A. G. Fiennes-Clinton, sister in charge, 127 cor Vict road and Farquhar
Vickers, John, miner, bds Prov Hotel
Victoria Crescent Barber Shop, prop Jos Robinson 40 Vict Cres
Vipond, Geo, teamster, res Albert
Vipond, Geo jr, labr, bds Albert
Vipond, Jas, teamster, bds Albert
Vowles, Frederick & Co, milkmen, bds Nicol

Sloan & Scott

Dry Goods.

Commercial Street,

NAMAIMO.

W

Wadham, Thos, miner, res Comox rd
Wadington, Samuel, fmr, res Comox rd
Wagstaff, Miss A, servant Jas Cohen, bds Selby
Wagstaff, Fred, miner, res Haliburton
Waklem, Thos, miner, res Nicol
Walsh, Miss A, music teacher bds Fitzwilliam
Walee, Mats, miner, res 91 Prideaux
Walkem, Dr, physician and surgeon, Commercial
Walker, Mrs Geo, fruit store Fitzwilliam
Walker, Geo, retired, res Fitzwilliam
Wall, Alfred, machinist, bds Irwin st
Wall, Thos, cpntr, res five acre lot
Wall, Wm H, engr, res 46 Haliburton
Wallace, Miss Maggie, servant A Haslam, bds Prideaux
Wallace, Robt, cpntr, McLeary
Wallace, Samuel, miner, res 58 Prideaux
Walls, Robt, bartender Balmoral, Haliburton, bds Haliburton
Walsh, Miss E, saleslady R R & Co, 28 Vict Cresc, bds Fitzwilliam
Walton, J L, tailor Morgan & Comford, 20 Fitzwilliam
Wamsley, M, butcher Hemans & Wamsley, Commercial st, res Richards
WAMSLEY, MATTHEW, butcher "H & W," 40 Commercial st
Wardill, C A, mechanic, res Selby
Ward, Chas, upholsterer, bds Wallace
Warren, Fredric, engineer, res Fraser
Warren, Jno, engineer, res Irwin
Warrick, Alex, cpntr, res Five Acre Lots
Waters, Wm, Jno, cpntr, res Milton
Watson, A V, steward Nanaimo hospital, bds Franklin st
Watson, Andrew, miner, res Nicol
Watson, Mrs J S, matron Dr Praeger's hospital, res 123 Vict rd
Watson, John S, miner res 123 Vict rd
Watson, Jos, miner bds 88 Haliburton
Watson, Miss Louisa, music teacher Selby
Watson, Mrs M R, matron hospital Nanaimo, bds Franklin
Watson, Robt, machinist bds 35 Selby

R. T. WILLIAMS BOOKBINDER AND BLANK BOOK MANUFACTURER
28 Broad Street, Victoria

J HILBERT,
Watson, Samuel b Boat House
Watson, Wm, mi
Watt, John, miner
Webster, Chas, mi
Webb, Mrs Dor Dunsmuir
Webb, Mrs D, Mil
Webster, Miss E, bds 149 Victoria
Webster, Thomas Irwin
Weeks, John, min
WEEMS, W J mission deal 55 Nicol
Weigle, Peter, bre Comox rd
Wells, Wm, miner,
Welsh, Esther, cl store, res 45 Fitz
Wenborn, Fred, gar
Wenborn, R J, mac Machine Shop, re
Werend, Jas, sailor
West, Thos, janito House, res Victo
Weston, Jno, miner
Westwood, C N, wharf, res cor Pri r ad
White, Isaac, brick Leary
White, Jno, miner, mox rd
White, N S, sawmil
White, Wm, miner,
Whiteside, Fred, c res Skinner
Whiteside; T S, cler res Skinner
WHITFIELD, 30 Victoria Cr
Whitfield, R, clerk & Co, Commercia
Whitfield, Wm, cpr res Milton
WHITFIELD'S Store, 30 Vict
Whitehead, Geo A, Chapel st, bds Ho
Whyte, Wm, miner
Wilcox, Ralph, bart Hotel
Wilcox, Mrs Sarah Milton
Wilcox, Saml, mine
WINDSOR HO
ANAIMO
N DOBESON.
T W DOBESON.

J HILBERT, Man'fr and Imp'r of FURNITURE, CARPETS, BEDDING, and WALL PAPER. Establ'd 1873. NANAIMO

Watson, Samuel boat builder Nanaimo Boat House
Watson, Wm, miner bds 123 Vict rd
Watt, John, miner bds Haliburton
Webster, Chas, miner, bds 50 Albert
Webb, Mrs Dorcas, widow, res 10 Dunsmuir
Webb, Mrs D, Milton
Webster, Miss E, servant bds 149 Victoria rd
Webster, Thomas, teamster, bds 117 Irwin
Weeks, John, miner, res Milton
WEEMS, W J, fruit & commission dealer, Vict Cres res 58 Nicol
Weigle, Peter, brewer cor Canada & Comox rd
Wells, Wm, miner, res Wentworth
Welsh, Esther, clerk Raper's book store, res 45 Fitzwilliam
Wenborn, Fred, gardener, res 47 Dixon
Wenborn, R J, machinest, Wenborn's Machine Shop, res Fraser st
Werend, Jas, sailor, res Kennedy
West, Thos, janitor Nanaimo Opera House, res Victoria rd
Weston, Jno, miner, bds 50 Albert
Westwood, C N, wharfinger Hirst's wharf, res cor Prideaux and Comox rd
White, Isaac, bricklayer, res 158 McLeary
White, Jno, miner, E W Co, res Comox rd
White, N S, sawmill hand, bds Mill st
White, Wm, miner, res Comox rd
Whiteside, Fred, clerk J McGregor, res Skinner
Whiteside; T S, clerk McGregor's store res Skinner
WHITFIELD, G, Shoemaker 30 Victoria Crescent
Whitfield, R, clerk Hawthornthwaite & Co, Commercial, res Wallace
Whitfield, Wm, cpntr foreman V C Co, res Milton
WHITFIELD'S Boot and Shoe Store, 30 Victoria Crescent
Whitehead, Geo A, clk Hotel Wilson, Chapel st, bds Hotel Wilson
Whyte, Wm, miner, res 24 Haliburton
Wilcox, Ralph, bartender, Commercial Hotel
Wilcox, Mrs Sarah, widow, res 92 Milton
Wilcox, Saml, miner, res 8 Watkins
WINDSOR HOUSE, Prop H Dempsey, 15-19 Church St, P O Box 139
Wiley, Mrs J, tailoress, res milton
Wiley, John, miner, res 78 Prideaux
Wilkes, Hannah, waitress Occidental
Wilkes, Miss Lizzie, waitress Hotel Wilson, Chapel st
Wilkes, Stephen, miner, rms 82 Haliburton
Wilkes, Thos, rms 82 Haliburton
Wilkinson, John, miner, res Milton
Wilkinson, Wm, miner, res 110 Vict road
Williams, A D, Bookkeeper Laton's office, res Fourth st Newcastle Townsite.
Williams, A D, bookkeeper W K Leighton, res Newcastle townsite
Williams, Chas, teamster Vanc L & S stables, bds Wallace
Williams, David, miner, rms 161 Nicol
Williams, George, miner, res 14 Prideaux
WILLIAMS, GEO, mgr Bank of B C, Front, bds Front
Williams, Geo, lineman, Nan Tel Co, bds Central hotel
Williams, G, miner, bds 158 Haliburton
WILLIAMS, GEO, prop Vanc L & S stables, Wallace, res Wallace
Williams, Jas, prop Central hotel, Commercial
Williams, Jno, teamster, res 25 Prideaux
Williams, John, miner, res alley off Haliburton
Williams, Jas, miner, bds Temperance house
Williams, Jos, labr, res Skinner
Williams, Joseph, miner, res Farquhar
Williams, Richard, miner, res Richards
Williams, W L, miner, res 28 Kennedy
Williamson, David, miner, bds 90 Haliburton
Williamson, James, cpntr, bds Franklin
Williamson, John, cpntr, res Franklin
Williamson, Paul, benchman sawmill
Williamson, Peter, shoemaker, bds 23 Skinner
Williamson, P T, miner, bds 200 Haliburton
Williamson, Robt, miner, res 90 Haliburton

Finest Sample Rooms in the Dominion free to commercial men.
THE HOTEL VICTORIA
Corner Government and Johnson Streets.
The hotel is artistically furnished throughout, and is exclusively firstclass.
NANAIMO FOUNDRY, Iron and Brass Founders and General Machinists.
N DOBESON. T W DOBESON. All Kinds of Repairs. Land and Marine.
NANAIMO. B.C

Hudson's Bay Company AGENTS Fort Garry and Benton County Flouring Mills.

SHAWNIGAN LAKE LUMBER CO. Rough and Dressed Cedar and Fir Lumber, Rustic, Clapboards. Flooring, Mouldings, Lath, Shingles, etc. VICTORIA, B.C.
Wm. Muncie Ewen Morrison, Mgr T. Elford

REFRIGERATORS
We Lead. Others Follow.
Butcher's Tools,
SCALES,
Show Cases.
C. Wilson & Son,
167 Esplanade St., Toronto.

Williamson, Samuel, miner, res 104 Milton
Willis, Frank, miner, bds 110 Nicol
Willis, Robt, miner, res 110 Nicol
Willis, Thos, miner, res 110 Nicol
Willey, Alvin, miner, res Gillespie
Wilson, Charles, cpntr, res Gillespie
Wilson, Miss C, waitress, Royal rest
Wilson, Miss Emma, housekpr, bds 71 Albert st
Wilson, Miss Jane, dressmaker N E P society, bds 8 Irwin
Wilson, John, moulder Nan Fdy Comox rd, bds Campbell
Wilson, John, miner, res 99 Nicol
Wilson, Miss J, dressmaker Odd Fellows blk, bds Comox rd, Park hotel
Wilson, Mrs —, tailoress, Morgan & Comerford
Wilson, Robt, cpntr, bds Wallace
Wilson, Thos, miner, res 86 Haliburton
Wilson, Thos, miner, res 136 Nicol
Wilson, Wm, blacksmith, bds 136 Nicol
Wolf, David, liquor mer Front st, bds Windsor hotel
WOLF, DAVID, wholesale liquor dealer Hirst's warehouse, Bastion, bds Windsor hotel
Wolf, Marcus, merchant, res 32 Wal-
Wolf, Marcus, auditor N W Wks cor Selby and Fitzwilliam, res cor Wallace and Fitzwilliam
Wolf, Otto, bartender Opera House, bds Church
Woodburn, Mrs M, widow, res 196 Nicol
Woodburn, Martin, miner, bds 196 Nicol
Woodburn, Moses, miner, bds 196 Nicol
Woodburn, Peter, miner, bds 196 Nicol
Woodburn, Samuel, miner, res Farquhar
Woodman, Wm, engr, res Vict rd
Woodman, Miss Ada, clk N E P society, res Vict rd
Woods, W A, station agent E & N Ry, res Prideaux st
Worden, Wm, bds Victoria Crescent
Worth, Alex, miner, bds Haliburton
Worth, Eli, miner, bds Haliburton
Wyer, Frank, miner, res alley off Haliburton

SLOAN & SCOTT
DRY GOODS
DRESS GOODS
MILLINERY
MANTLES
Commercial St., Nanaimo.

Y

Yarrow, Geo, miner, res 3 Watkins
Yarwood, E M, lawyer, cor Commercial and Bastion, res Windsor house
Yarwood, —, lawyer, res Selby
Yates, Jas, miner, res Nicol
Yerrow, G, miner, bds 53 Irwin
Y M C A, Freure, E W Commercial st, rms Y M C A
Young, Fred, lawyer Front st, bds Skinner
YOUNG, F McB, Simpson & Young, barristers, rooms 3 and 4 Green block, res Skinner
Young, Jas, storekeeper Vict Crescent bds Fry
Young, Jas, grocer 48 Vict Crescent, res Esplanade
Young, Jno, miner, res Comox rd
YOUNG, WM A, supt Hamil-

Go to the Vancouver Stables, Nanaimo, for Stylish Horses and Rigs. Williams & Foucrault, Props.

J. HILBERT, NANAIMO Establ'd 1873. *Man'fr and Importer of Furniture, Carpets, Bedding, Wall Paper.*

ton Powder Co Northfield, res Comox rd
Yuill S B & Co, watchmaker and jeweller 20 Commercial, res 30 Franklin

Z

Zollinsky, Paul, master mariner, steamboat Esperange
Zerini, Luigi, miner, res cabins off Haliburton

SLOAN & SCOTT. The Popular Dry Goods Store, Commercial Street, Nanaimo, B. C.

Sloan & Scott
For
DRY GOODS
Commercial St., NANAIMO.

TRAVEL BY THE PALATIAL STEAMERS
—OF THE—
CANADIAN PACIFIC NAVIGATION CO., LTD.
Victoria, B. C.

Manager	JOHN IRVING
General Agent	G. A. CARLETON
Assistant Manager	F. W. VINCENT
General Passenger Agent	C. S BAXTER
Secretary to Manager	R. J. ACKLAND

THOMAS HARDY Next Crescent Hotel, Victoria Crescent NANAIMO, B.C.
RISING, the Celebrated Blood Purifier
BOTANIC DRUGGIST

Go to WOODS & GAMBLE, NEW WESTMINSTER, B. C., for City and Farm Property. Also Loans on Mortgages.

Victoria Transfer Co., Ltd. Check baggage to any part of the city. Their wagons and carriages meet all boats and trains
21 and 23 Broughton Street, Victoria, B.C. Tel. 129.

The Hotel Victoria On American and European plan. Artistically furnished. Exclusively first-class. Finest sample rooms in the Dominion free to commercial men. Corner Government and Johnson Streets, Victoria, B.C.

VICTORIA.

For Population See Census Page 59.

The capital of the Province, the seat of government of all the Dominion and local departments, including "C" battery of the Canadian regiment of artillery. It is beautifully situated on the extreme south-eastern extremity of Vancouver Island, and may be justly termed "the bright gem of the Pacific coast," nature and art having combined to place it among the foremost "beauty spots" on earth, surrounded as she is by the exquisite scenery of the Straits of San Juan de Fuca, the straits of Georgia, the mountains of the mainland and snow-capped Mount Baker in the distance.

The geographical position of Victoria cannot be over estimated, as a commercial centre for foreign trade, and the fact of its being the first available seaport north of San Francisco confers upon it additional importance. The inner harbor of the city is completely landlocked, and gives accommodation to all vessels with a draught of water not exceeding eighteen feet. Larger vessels discharge at the outer wharf and at Esquimalt, three miles distant, an extensive harbor capable of receiving vessels of the largest class, with all these advantages she bids to her doors the immense trade that is rapidly springing up between Canada and Britain's vast dominions in the Orient, and who can gauge the fast growing importance of the city through which such a volume of trade must necessarily flow? There are at present three lines of steamships engaged in the China-Japan trade which makes Victoria the last port of call outward and the first inward. The Canadian Pacific Railway Company's Royal Mail Steamships, the Upton and the Northern Pacific Company's steamships, the latter connecting with that company's transcontinental railway system in the United States. The growth of the city of Victoria in 1892 has been signally marked by the inception of two important railways, the Canada Western and the Victoria and Sydney, for which charters have been granted by the government and which are now under construction and survey; while the business enterprise and public spirit of her citizens during the past year have been characterized by the increase in the number of substantiated buildings of various kinds and sizes which now adorn the city and which stand as a solid and lasting tribute to the energy and stability of her citizens. Victoria is preeminently a place to delight tourists, and has ample accomodation for a large floating population, having several handsome, commodious and comfortable hotels, some of which are noted for the excellence of their tables. Though situated on an Island, Victoria has a central location. It is distant 38 miles from Port Townsend, 18 miles from Port Angeles; 100 miles from Seattle; 128 miles from Tacomo; 72 miles from Vancouver; 73 miles from New Westminster; 72 miles from Nanaimo and 750 miles from San Francisco. With these ports on Puget Sound there is communication once a day, a steamer leaving every evening except Saturday. The Canadian Pacific Navigation Company's palatial steamer Islander leaves every morning except Monday for Vancouver, con-

NANAIMO FOUNDRY, Iron and Brass Founders and General Machinists.
N DOBESON, T W DOBESON — All Kinds of Repairs, Land and Marine. — NANAIMO, B.C.

of the city. Their
l boats and trains
129.

ny's Royal Mail
and the North-
steamships, the
that company's
y system in the
owth of the city
s been signally
on of two impor-
da Western and
ney, for which
granted by the
n are now under
vey; while the
d public spirit of
e past year have
the increase in
antiated build-
and sizes which
ty and which
lasting tribute
tability of her
preeminently a
s, and has ample
ge floating popu-
handsome, com-
able hotels, some
the excellence
igh situated on
s a central loca-
miles from Port
om Port Angeles;
e; 128 miles from
n Vancouver; 73
minster; 72 miles
0 miles from San
se ports on Puget
nication once a
g every evening
e Canadian Pa-
npany's palatial
es every morning
Vancouver, con-

ounders and Gen
chinists.
AIMO, B.

J. WENGER,

(ESTABLISHED 1876.)

Watchmaker & Manufacturing Jeweller

IMPORTER OF

Fine Watches, French Marble Clocks

Vienna Regulators, Jewellery, Diamonds, Plated Ware, Music Boxes, Etc.

Complicated Watches, Clocks, Jewellery, Music Boxes and Chronometers Repaired and Work Warranted

- 90 Government Street -

Second Door South of Postoffice

VICTORIA, B.C.

Special attention given to Up Country Orders

P. O. Box, 524.

VICTORIA

W. H. PHILIPPS,

SEAL ENGRAVER

Die Stamper,

Of Stationery, Plain and Colored,
Monograms, Crests, Arms, Etc.

39½ Douglas Street, Victoria, B. C.

Montreal Rolling Mills Compy

MANUFACTURERS OF

Iron and Steel Cut Nails, Wire Nails, Pressed Spikes, Bar Iron, Horse Shoes, Horse Shoe Nails, Wrot Iron Pipe, Wire, White Lead in Oil, Shot Lead Pipe, Sheet Lead, Red Lead, Putty, Tacks, Brads, Finishing Nails, Hungarian Nails, Copper Nails, all kinds. Shoe Tacks, Shoe Nails, Boat Nails, Etc., Etc.

City Office :
Room 65, Temple Building.

General Offices :
At Works.

Works, Lachine Canal.

MONTREAL.

A. WILLIAMS & CO.,

Real Estate Brokers and Agents.

MORTGAGES NEGOTIATED, RENTS COLLECTED, ETC.

COMMISSION AGENTS.

A. WILLIAMS, NOTARY PUBLIC. 5 Store Street, Victoria, B. C.

NEW YORK HOTEL,

FIRST-CLASS RESTAURANT ATTACHED.

Excellent Bar and Billiard Rooms. 67 and 69 Yates Street, Victoria.

MRS. JOHNSON, PROPRIETRESS.

Accommodation, 54 Rooms. Parlors for Ladies. European Plan.

OPEN DAY AND NIGHT. EVERYTHING FIRST-CLASS.

OFFICE TELEPHONE 470. YARD TELEPHONE 512.

Rock Bay Coal and Wood Yard,

S. F. McINTOSH, Proprietor.

Using the New Vancouver Coal Co's Best New Wellington Coal.

It takes the Lead in the San Francisco Market.

ALSO CORDWOOD.

Weight and Measure Guaranteed. Delivered at the Shortest Notice.

Yard: North End Rock Bay Bridge. Office: 90½ Government St., Victoria, B. C.

W. J. PENDRAY,

ESTABLISHED 1875.

25 Humboldt St., VICTORIA, B. C.

BRITISH COLUMBIA SOAP WORKS,

Manufacturer of

Laundry and Toilet Soaps, Sal Soap, Extract of Soap, Laundry Blue, Liquid Blue, Stove Polish, Shoe Blacking and Vinegar.

DEALER IN CAUSTIC SODA AND ROSIN.

JOHN EARSMAN. P. O BOX 4[illegible]3. JAMES M. MAURICE.

JOHN EARSMAN & CO.

Wholesale Commission and Insurance Agents

AND GENERAL BROKERS.

AGENTS FOR

ARMOUR PACKING CO., KANSAS CITY, PACKING HOUSE PRODUCTS.
LIGHTBOUND, RALSTON & CO., MONTREAL, DRIED FRUITS AND GROCERIES.
W. BOULTER & SONS, PICTON, ONT., CANNED FRUITS AND VEGETABLES.
ALSO A FULL LINE OF CALIFORNIA AGENCIES, &C., &C.

Agents of the New York Life Insurance Co. for Vancouver Island.

Offices: 28 Broad St., VICTORIA, B. C.

TELEPHONE 412. P. O. BOX 606.

VICTORIA WEST STEAM BAKERY.

W. JORDAN,

Bread and Cracker Baker.

All Kinds of Crackers always on Hand,

WHOLESALE AND RETAIL.

Mary Street, Victoria West, VICTORIA, B. C.

JOSEPH SEARS,

ESTABLISHED 1876.

House and Sign Painter,

GLAZIER, PAPER-HANGER, ETC.

Dealer in Paints, Oils, Colors, Varnishes, Brushes, Window Glass & Wall Papers,

114 YATES STREET, - VICTORIA, B. C.

M. MAURICE.
O.
Agents
ND GROCERIES.
ES, &C., &C.
nd.
A, B. C.
O. BOX 606.
KERY.
aker.
and,
A, B. C.
S,
nter,
Wall Papers,
B. C.

F. G. RICHARDS, Jr. Real Estate, Financial and Insurance Agent. 751 Yates Street, Victoria, B.C.

necting with the C.P.R., while various other steamers ply to all important Puget Sound ports, and to points Northward on the Island and mainland, and all regular San Francisco and Alaska steamers call at Victoria. The city is the distributing point for most of the wholesale trade of the Province, while all, or nearly all, the trading posts on Vancouver Island obtain their supplies here. The fur sealing trade is almost entirely owned and controlled by Victoria capital, and most of the vessels employed in the trade are built here, winter here, and are fitted out from this port. This trade is one of the most important in the Province, as it requires very large capital to engage in it and usually yields large returns. Victoria is probably more affected by the Behring Sea difficulty than any other port in Canada, being the headquarters of the sealing fleet. This industry is largely increasing year by year, and during the past year fifty-seven vessels, representing a capital of $600,000 in vessels and equipments, and a total crew of about 1000 men were fitted out in Victoria alone to hunt in northern waters. Victoria has for many years been a favorite resort for tourists, and appears to be steadily growing in popularity. The age of the city may date from 1858, when the discovery of gold on the mainland brought a rush of miners from the south. It is now a wealthy, well built and very English city, and one in which every phase of modern civilization finds a place, and enhances materially the gifts with which nature has so lavishly endowed her.

HEALTH OF THE CITY.

As a health resort Victoria stands pre-eminent on the whole Pacific coast, due mainly to the almost perfect sanitary system and plentiful water supply which tend a great deal toward the prevention of and spread of sickness, also to an extension of the sewerage system during the past year, involving an expenditure of $250,000. The very low death rate is due also in a great measure to the city occupying such a salubrious situation, possessing as it does, such a wonderfully fine climate. To this may be added the intelligent attention which is given to its sanitary, cleanly and healthy condition.

THE FACILITIES AND FINANCIAL CONDITION.

The city enjoys the fullest mail, telegraph and telephone facilities. The electric lighting is effectively done, and the planting of masts 100 to 150 feet high in prominent parts of the city, with powerful lights at their heads, is a novelty, but is also extremely beneficial and gives abundant light, covering a large area. The systems employed are the incandescent and the arc. There are within the city limits upwards of twelve miles of electric street railways and the system extended beyond has done much towards the advancement of the city, as it has made all points easy of access. The inaguration of this modern improvement is largely due to the energy of the Hon. D. W. Higgins, the president of the company. Property has largely increased in value along the line of the tramway, and residences being built further out of town. As showing the wonderful growth of the city, it may be mentioned that in 1881 the white population was 6,800, and the assessed valuation of property $2,749,075. In 1891 the white population was 19,015 and the assessed valuation $17,700,000, and when the new city limits are included, in 1892, the assessment will be increased by about $7,000,000. The old city limits covered an area of about 1,800 acres, but during 1891 the limits were extended and now occupy an area of over 5,400 acres, or about 8½ square miles. The financial condition of the corporation is sound and substantial. The assets, taken on a thoroughly commercial basis, are more than triple the liabilities; the burden of taxation is extremely light, being only one per cent on the assessed value, the assessment being made on an extremely low basis. There is also a small indebtedness against the city, but the assets, by way of waterworks, municipal buildings and real estate alone are over double the amount.

SHAWNIGAN LAKE LUMBER CO.
Rustic, Clapboards, Flooring, Mouldings, Laths, Shingles, Etc. in stock or to order.
Yard, Discovery St. between Government and Store sts
Address all communications to P O box 298
Victoria, B C
EWEN MORRISON, Manager.

WEILER BROS. Are Complete House Furnishers The Largest Stock in B.C.

Hudson's Bay Company Direct importer of Havana Cigars.
VICTORIA, B.C.

SCALES
One Hundred Styles
Counter,
Butcher,
Hay,
Coal,
SCALES.
C. Wilson & Son
167 Esplanade St., TORONTO.

ROADS AND ATTRACTIONS.

The streets in the city are all well macadamized and are kept in excellent condition. Outside the city limits, the roads are equally good and furnish most excellent and charming drives, leading through lovely scenery, and to many elevated points, notably in the vicinity of the residence of the Lieut.-Governor, Blanchard Avenue, head of Pandora Avenue, Church Hill, and from Mount Tolmie, the eye is enchanted with the picturesqueness of the landscape, and the pretty houses embowered in ivy, honey-suckle, and other creeping plants and neatly trimmed lawns, from these eminences views of the straits of San Juan de Fuca, and the snow capped Olympic range, on the one hand, vie in grandeur with the island dotted Gulf of Georgia and its back ground of Cascade mountains. To the tourist Victoria offers many attractions. The scenery is grand, the drives and resorts are numerous, and among the many advantages she can boast of, not the least is that the sportsman can within easy distance from the city roam over undulating downs and grassy hills, enriched by the most romantic surroundings, and fill his bag with quail, snipe and grouse, or bring to the earth the bounding deer,—amongst other fish, the lively trout, and in the bays of the sea the wily salmon, with which the waters are at all seasons stored.

CLIMATE.

The climate is all that could be desired, always cool and pleasant in summer, the evenings are somewhat chilly even then, but never cold in winter. The thermometer rarely falls below 16 degrees above zero. It is remarkably dry for this section of the country, the average rainfall only being about 34 inches. On no other point on the coast north of San Francisco is the rainfall so small. The air, however is sufficiently charged with moisture to prevent draught. The humidity of the atmosphere, and the mildness of the climate, modified and tempered as it is by the Japan currents, makes the vicinity of Victoria admirably adapted for

FRUIT AND HORTICULTURE

and that it is the garden spot of Canada has never been appreciated or understood. Even on seemingly poor and light soil fruits grow and yield the most magnificent returns. Pears, for instance, are generally supposed to require a heavy, rich, dark soil in order to obtain successful results, but here gravelly ridges, apparently worthless and possessing little or no nutrition, are capable of producing this fruit to perfection. Here where the land is directly affected by the sea breezes, where the atmosphere is humid and the climate genial, grapes can be raised in great abundance, especially the hardy varieties. Peaches, prunes, apricots, filberts and in fact any fruit grown in the temperate zone attain here their highest perfection, and some of the finest specimens exhibited at the largest American and Eastern Canadian fairs have been the production of this section of the country.

INDUSTRIES.

Among the many industries of Victoria a few might be mentioned, particularly Messrs. Hall Ross & Co's large roller flour mill in connection with their rice mills. The flour mills have a capacity of 200 barrels per day, and the rice mills about 20 tons per doy. The wheat is partly raised in the interior and partly in the neighborhood. The rice is imported in the paddy from China, Japan and Siam, and is cleaned and made ready for the market in the mills on Store street. The Albion Iron Works are the largest

Machinery For the Sampling, Crushing, Stamp Milling, Concentration, Amalgamation, Chlorination, Lixiviation, Roasting, Smelting, Refining and Electrolytical treatment of Ores
FRASER & CHALMERS, Chicago, Ills. Corliss Engines and Steam boilers.

See Our Scotch and English Tweed Suits for Men and Boys.
B. Williams & Co. Clothiers and Hatters 97 Johnson St.

Havana Cigars.
, B.C.

cold in winter.
y falls below 16
t is remarkably
the country, the
being about 34
oint on the coast
is the rainfall
owever is suffi-
noisture to pre-
umidity of the
mildness of the
tempered as it
nts, makes the
mirably adapted

TICULTURE

ien spot of Can-
appreciated or
seemingly poor
ow and yield the
rns. Pears, for
ly supposed to
h, dark soil in
sful results, but
es, apparently
sing little or no
e of producing
on. Here where
fected by the sea
atmosphere is
te genial, grapes
reat abundance,
ardy varieties.
cots, filberts and
n in the temper-
heir highest per-
the finest speci-
largest American
n fairs have been
his section of the

IES.

ndustries of Vic-
e mentioned, par-
all Ross & Co's
ill in connection
The flour mills
0 barrels per day,
about 20 tons per
partly raised in
tly in the neigh-
s imported in the
apan and Siam,
ade ready for the
on Store street.
ks are the largest

Men and Boys.
lothiers and Hatters
97 Johnson St.

FRASER & CHALMERS,
Chicago, Ills., U.S.A.
Mining Machinery, Corliss Engines, Steam Boilers and Metallurgical Plants.

iron works on the coast north of San Francisco. They manufacture stoves and all kinds of brass ware, besides engines of all descriptions, and boiler making. Messrs. Spratt & Gray have a large foundry and machine works. The estate of Wilson Bros. & Co. also do an extensive foundry business. There are two extensive furniture factories, besides several smaller establishments in the same line of business, and also a large boot and shoe factory shipping goods to the whole Province. Besides these industries, ship building, sash, door and lumber mills of all kinds, blacksmiths, farriers, an extensive blank book manufacturing, binding and rubber stamp making establishment, manufacturing jewellers, brick works, marble works, breweries, a paper mill, fruit preserving works, pickle and vinegar works, soap makers and other manufactories and industries too numerous to mention.

BOARD OF TRADE.

Although there is no Chamber of Commerce, Victoria has a living, active, influential and powerful Board of Trade, who are doing excellent work for the commerce of the city in fostering and encouraging its industries, and in guarding and protecting its rights and liberties. Their vigilance is ever watchful, and their promptness and energy in finding fresh fields of enterprise and new markets for their products is indefatigable and unceasing. Over one hundred bankers, merchants, manufacturers, ship owners and professional men are enrolled as members, and they also prove their usefulness by working in harmony with the City Council, and are enabled to offer hints and suggestions to that body, calculated to promote the city's interest and the public good.

Upon recommendation of the committee appointed to report upon a building scheme, an association (Capital Stock, $100,000.00) was incorporated under the Companies Act, 1890, to take over the lots on Bastion street acquired by the Board, and to erect a suitable Board of Trade building thereon. The contract for construction was signed June 14th last, and the building will be ready for occupation within six months from that date. The building when completed will be an ornament to the city; and special merit attaches to those who were most prominent in securing its construction. The Board is to be congratulated on the prospect of shortly attaining most desirable offices; and it is to be hoped, increased activity and usefulness will ensue from the changed conditions.

MANUFACTURING ADVANTAGES.

As the manufacturing centre of British Columbia, Victoria not only claims to occupy the leading position, but justly deserves this rank. The many natural advantages which the city possess offers inducements and opportunities which are unequalled by any other city in the Dominion, and in addition a constantly increasing home demand is by her admirable situation and unrivalled shipping facilities, in a position to reach the market of the entire world much more expeditiously and cheaply than almost any other point on the Pacific coast, a feature which cannot but invite the attention and command the consideration of all who may contemplate the erection of any industry—small or great—in this section of the country. So great are the advantages offered, so broad the

PHŒNIX BREWING CO.
VICTORIA, B.C.
LAGER BEER
Bottling a Specialty.
PHŒNIX BREWING CO.
Limited Liability.

DREWRY'S REDWOOD LAGER
Most complete and Extensive Brewery in Western Canada
WINNIPEG

We Employ More Hands and More capital than all other Binderies in the Province.
R. T. WILLIAMS, 28 Broad Street, Victoria

Victoria Transfer Co., Ltd. Uniform Rates for Hacks and Baggage. Good Drivers, Horses and Vehicles.
21 and 23 Broughton Street, Victoria, B.C. Tel. 129

The HOTEL VICTORIA On American and European plan. Artistically furnished Exclusively first-class
Finest sample rooms in the Dominion free to commercial men.
Corner Government and Johnson Streets, Victoria, B.C.

field of o[illegible], and so unlimited the resources upon which to draw, that the industries and manufacturies of Victoria should be, and will be numbered by thousands instead of hundreds. South. America, Australia, Japan, China India and Oceania are open for all, and in closer proximity to this city than any other north-western point. With the development and utilization of the inexhaustible iron resources abounding on Vancouver Island, it seems, in the condition of things to-day, but an idle tale to point out the grand opportunities and fields of operation which this single mineral affords, its vast deposits, and its unequalled purity, the abundance of timber for charcoal, limestone and bituminous coal for coking purposes, and all that is now wanted to make pig iron is will, brains and money. No better market can be found for these three commodities than at Victoria. What a revolution the first ton of pig iron would cause? It would be the harbinger of immense rolling mills, the supercedence of iron for wooden shipbuilding, the manufacture of steel rails, and even ordnance and armour plate might follow. Victoria is a wealthy place, people have become millionaires almost in spite of themselves, and would be ready to give substantial financial backing to this or any other enterprise calculated to encourage the growth and importance of the city and Province by the turning to profitable account her many natural resources. Hitherto two things have militated against these developments, the scarcity and dearness of labor, and the sparseness of the population. But these conditions will right themselves in time. Already the great transcontinental line, the Canadian Pacific Railway, is reaching out is arms to every part of the Province. Other railroads are now projected, and will soon be built, and good wagon roads are being constantly constructed, furnishing means for rapid and cheap transportation, working even in advance of the usual pioneers, and opening up for settlement and the development of its vast resources the richest country in the world, and seeking to make Victoria, what she is sure to become, the greatest centre on the Pacific coast for all kinds of manufactories and industrial enterprises

J. E. CRANE & Co.,
30 Broad street, Victoria,
AND { 11, Bow Lane, Cheapside, London, Eng.
Real Estate, Insurance, and General Commission Agts. Merchants' Brokers, &c
P O Box 301. Telephone 27
Cables and Telegrams: Cranett

INDUSTRIAL ESTABLISHMENTS.

The vlue of the various industrial establishments within the Province approximates four million dollars, and give work to about 12,000 employees; in the fish canneries alone nearly one-half of this number is employed, but one-third of the capital is invested in sawmills and sash and door factories. The industrial establishments have increased nearly 300 per cent. since 1881, and in proportion to the population, British Columbia now takes first place as the manufacturing province of the Dominion. The recent establishment of good modern oatmeal and other mills, has stimulated the local production of cereals, and further developments in this line may be expected as soon as connections are improved, Fruit growing and canning is making rapid progress, and there is every prospect of this new industry very soon being of great importance to the Province. The Government appear to have recognized this and the establishment of a Board of Horticulture is a move in the right direction. With this year commences a new era in the breweries of the Province; lager beer, hitherto imported, is now being produced in quantities for exportation. The paper mill at Alberni will commence operations very soon under favorable auspices.

The building of the steamer "Joan" this year for the E. & N. Railway Com-

NANAIMO FOUNDRY, Iron and Brass Founders and General Machinists.
T DOBESON
N W DOBESON.
All Kinds of Repairs. Land and Marine.
NANAIMO, B.C.

ks and Baggage,
ses and Vehicles.
el. 129

E & Co.,
, Victoria,
Cheapside,
Eng.
surance, and
ission Agts.
rokers, &c
Telephone 87
ms: Cranett

what she is sure
st centre on the
inds of manufac-
enterprises

ABLISHMENTS.

arious industrial
in the Province
illion dollars, and
2,000 employees;
alone nearly one-
s employed, but
tal is invested in
nd door factories.
blishments have
0 per cent. since
on to the popu-
umbia now takes
nufacturing pro-
ion. The recent
ood modern oat-
, has stimulated
of cereals, and
s in this line may
on as connections
uit growing and
pid progress, and
pect of this new
eing of great im-
vince. The Gov-
have recognized
ment of a Board
move in the right
year commences
veries of the Pro-
herto imported, is
in quantities for
aper mill at Al-
e operations very
auspices.
e steamer "Joan"
N. Railway Com-

Founders and Gener
chinists.
NAIMO, B.C.

F. G RICHARDS, Jr. Real Estate, Financial and Insurance Agent
No. 51 Yates Street,
VICTORIA, B.C.

J.E. CRANE & CO

Insurance and Financial Dept. { Sun Life Insurance Company, of Montreal. Victoria Hydraulic Mining Company, Etc. Etc. Etc.

pany is good evidence of what can be done here in shipbuilding.

CROFTER COLONIZATION.

The Crofter project for colonizing certain lands on the sea coasts and islands of British Columbia has been advanced by the passage of two Acts during the last session of the Provincial Legislature. The first is known as the "Colonization Act, 1892," which enables the Local Government to make arrangements with Her Majesty's Imperial Government for bringing a number of colonists (not to exceed 1250 families) from the United Kingdom and to settle them at the points named, also to pledge the credit of the Province to secure the repayment of sums aggregating £150,000 which Her Majesty's Imperial Government will grant as a loan under certain conditions.

The second is entitled "Deep Sea Fisheries Act, 1892," whereby the Government of British Columbia is empowered to enter into an agreement with a Commercial Company, having a capital of not less than £1,000,000, which is to be formed for permanently establishing fishing and other industries within the Province. When proper guarantees are furnished, the Provincial Government will grant the Commercial Company 500,000 acres of land and certain other privileges. The scheme is bold and comprehensive and bids fair to open up large new industries and to settle an industrious population on hitherto unsettled portions of the Province. It is to be hoped that the details of the plan will subserve the interests and independence of the immigrant settlers and locate them as owners of the soil, while due protection is given those who are investing their capital in the Commercial Company. With the knowledge of the markets and the influence and capital which the Company have at their command, large development of our sea-wealth will be secured, and a new era in British Columbia fisheries will be inaugurated.

The untimely death of the late Premier, Hon. John Robson, who was largely instrumental in furthering the Crofter scheme, is a matter of universal regret, but the scheme itself was so advanced by Legislative enactments that it will not likely be seriously interfered with by his deplored decease.

THE LATE HON. JOHN ROBSON, PREMIER OF BRITISH COLUMBIA.

The death on the 29th June last of the foremost statesman and Premier of the Province, the late Honorable John Robson, in London, England, where he had gone to confer with the Imperial authorities in connection with the Crofter scheme, calls for more than a passing notice, not only as a tribute of recognition of his marked ability and of an almost life service devoted to British Columbia, but as exemplifying through the circumstances attendant upon his death, the great and increasing sympathy which exists between the Mother Country and the dependencies of the British Empire. The Queen of England sent with condolence a wreath to be placed on the coffin of British Columbia's statesman; the funeral services were solemnized at St. Margaret's, Westminster, the church of the House of Commons, and were attended by the Imperial representatives, and by leading representatives of the Home and Colonial Empire. The Second Congress of Chambers of Commerce of the Empire, then assembled in Great Britain's capital, also passed a resolution of sympathy in the loss sustained by this Province through the death of its chief executive officer, and instructed the delegates from the several Boards of Trade in the Province to convey such expression to their members. Such a kindly and

Wm. Mussie
Evan Morrison, Mgr.
T. Elford
Shawnigan Lake Lumber Co
Rough and Dressed Cedar and Fir Lumber, Rustic, Clapboards Flooring, Moulding, Lath, Shingles, Etc. Kept in Stock or cut to order.
P O box 298
Manufacturers of all kinds of
Yard, Discovery street, between Store and Government sts.

nterior Woodwork Office and Bar Fittings Made to Order by WEILER BROS.

Hudson's Bay Company Wholesale Grocers and Wine Merchants
VICTORIA, B.C.

MACHINERY for the Sampling, Crushing, Stamp Milling, Concentration, Amalgamation, Chlorination, Lixivation, Roasting, Smelting, and Electrolytical Treatment of Ores. FRASER & CHALMERS, Chicago Ills, U.S.A.

Butcher's Tools
KNIVES,
CHOPPERS,
SKEWERS,
CASINGS
C. Wilson & Son
167 Esplanade St., TORONTO.

sympathetic act of honour by Her Most Gracious Majesty to the memory of the Premier of the Province, while specially esteemed by the relatives of the deceased, has yet a Provincial emotion, and in this distant Province of the Dominion tends to bind still more closely the ties of attachment to Great Britain and Britain's Queen, while the resolutions of a Second Congress of Chambers of Commerce of the Empire, prove the existence of a chord of consanguinity between the Mother Country and the several Provinces and Colonies of the Empire upon which the sun never sets.

MINES AND MINERALS.

The colleries of Vancouver Island are yearly growing in importance, and give employment to 3,194 hands. The output of coal for 1890, was 678,140 tons; and for 1891, 1,029,097 tons. The exports for 1890 and 1891 were 508,-270 tons, and 806,479 tons respectively The quality of this coal is not equalled on the coast and is much appreciated in California, to which state 641,011 tons were exported in 1891. Estimates of the comparative value of this and other fuels for steam raising purposes, by the War department of the United States, will be found on page 51, together with a statement showing the annual output of coal on Vancouver island since mining commenced.

GENERAL TRADE AND OUTLOOK.

The short pack of salmon, followed by exceptionally low prices; the peremtory closing of sealing in Behring Sea in the middle of the hunting seasod of 1891; the collapse of the South American lumber markets, and the slackness of the California coal trade have all combined to injuriously effect the trade of the year under review. However, notwithstanding such adverse conditions it is satisfactory to find that the Customs returns for the Province exceed those of the previous year, which were the most favorable on record.

EDUCATION.

Victoria is admirably provided with the best facilties for the proper and advanced education of the youth of the city. The central and High schools—besides other excellent private schools and Colleges among which the Corrig College hold a prominent position three in number—are located on a fine healthy site, surrounded by ten acres of tastefully arranged grounds, and, combined, form one of the finest educational institutions in the Province. The buildings, constructed of Victoria bricks, are all separate from each other, and are designed specially for the use intended being bright and cheerful well ventilated, possessing a perfect sanitary system and furnishing with every necessary appliance for instruction. They comprise one high school for the advanced education of both boys and girls, one boys' graded school of eight divisions, and a girls' graded school of a similar number. There is also one graded school of three divisions in Victoria West and four ward schools in different parts of the city. The direct or detailed management of the city schools is under a board of seven trustees, three being appointed by the Government and four by the City Council. The total valuation of Victoria school properties, including land, buildings and equipment, stands on a moderate estimate at $175,000. The basis upon which the educational superstructure of the Province is built is broad, liberal and non-sectarian, and the object of the Act is to set forth clearly and decisively: "To give to all children a thorough, pure and secular education." The curriculum or course of studies in the Victoria high schools is of a very high standard, and it is necessary for any pupil seeking admission into any Dominion university to satisfy the examiners that such candidate is proficient, not only in elemen-

See Our Boys' Suits and Overcoats, the Best Assortment in the City
Prices Low. Quality Good.
B. Williams & Co. 97 Johnson Street, Victoria, B.C.

Wine Merchants
B.C.

njuriously effect
r under review,
nding such ad-
satisfactory to
returns for the
of the previous
most favorable

ION.

ly provided with
the proper and
f the youth of the
d High schools—
nt private schools
which the Cor-
ominent position
located on a fine
ded by ten acres
d grounds, and,
of the finest edu-
in the Province.
ructed of Victoria
e from each other,
cially for the use
t and cheerful well
g a perfect sani-
ishing with every
for instruction.
igh school for the
of both boys and
ed school of eight
graded school of
There is also one
hree divisions in
our ward schools
the city. The dir-
gement of the city
board of seven
appointed by the
our by the City
valuation of Vic-
es, including land,
ment, stands on a
at $175,000. The
e educational sup-
ovince is built is
non-sectarian, and
is to set forth
y: "To give to all
pure and secular
riculum or course
toria high schools
ndard, and it is
pupil seeking ad-
minion university
ners that such can-
not only in elemen-

ortment in the City
ood.
Street, Victoria, B.C.

MINING MACHINERY, Corliss Engines, Steam Boilers and Metallurgical Plants.
FRASER & CHALMERS, Chicago, Ills., U.S.A

PHŒNIX BREWING CO.
Limited Liability.
BREWERS OF
Fine Lager Beer
Two First Prizes:
Victoria and New Westminster

tary subjects taught in lower forms, but also in higher mathematics, classics, including Greek, natural philosophy, chemistry, zoology, botany and astronomy, algebra, general history and literature, in which candidates to pass must obtain at least 40 per cent of the required marks in each subject. This is the requirement laid down by the Education Board. The convocation, which consists of 127 members (see list of names of members in Provincial information), graduates of some of the best Canadian, English, Scotch and Irish colleges, residents in all parts of the Province, have under consideration securing a site of twenty-five acres, charmingly situated in one of Victoria's most salubrious and popular suburbs, over-looking the Straits of San Juan de Fuca, and in the near future suitable and complete university buildings will be erected.

SOCIAL.

As a truly social city, Victoria is almost alone on this coast. The chief aim of its business men being not solely the making of money, but a proper distribution of their time, between work and pleasure, office and home, commercial pursuits and social duties, and the obvious result is a people cheerful, intelligent, courteous and genial, always ready to join in the refined pleasures and social requirements for which the city is noted, and as well prepared to sternly meet every emergency and vicissitude of life.

Wealth, broadly speaking, is not the line which separates its contented and prosperous inhabitants into groups and clans, and while there is a dividing line as there ever must be in cultivated society, it is not loudly proclaimed, nor visibly seen, being known more by intuition, and in consequence acknowledged and felt as the only means whereby culture and refinement, intelligence and integrity are freed from the disregards and violations of social law, so often noticed in many new cities which are rising into prominence, and in which money, place, power and name are only thought of, and sought for. Here the foundation of society was firmly laid by the first English and Scotch settlers. Traders then, in the early days of the country, they are now the leading commercial men and manufacturers of the city, whose worth and character are recognized by all. Men, who, while possessed of fortunes, make no vulgar display of their wealth. Quiet and unostentatious in manner, conservative in action and speech, retaining still the courtly grace and polish of the old school, they form an element highly respected, valued, and necessary to the solid reputation of the city.

RESOURCES IN AND ABOUT VICTORIA.

Agricultural Grounds--Situated near the Driving Park, in one of the principal avenues leading from the city to the romantic and picturesque shores of Cadboro Bay, the electric street cars running directly to the grounds. A magnificent exposition building was erected a few years ago. Victoria, with her characteristic enterprise and public spirit, combined with the association in finding the necessary funds, and this structure is not only an ornament to the city but of inestimable value to the entire Province. The main portion is 60x180 feet, with two projecting wings from the centre of 25 feet each, making the entire width 110 feet. 52 large plate windows extend from the floor to the roof, making it almost a crystal palace. The main roof is 56 feet high, surmounted by an octagonal tower, rising to a height of 140 feet, and having an open cupola resting on a colonade, which supports a flagstaff, making the total height 170 feet, At either end of the building is an orna-

DREWERY'S REDWOOD BREWERY, WINNIPEG
All Redwood Brewery Goods are Guaranteed of Excellent Quality.

See Our Mackintoshes, Melissa and Rigby, Waterproofs, Umbrellas, Etc. 97 Johnson St. B. Williams & Co.

Victoria Transfer Co., Ltd. The BEST HACKS at reasonable rates and quickest despatch.
21 and 23 Broughton Street, Victoria, B.C. Tel. 129.

The HOTEL VICTORIA Corner Government and Johnson Streets, Victoria, B.C.
Finest Sample Rooms in the Dominion free to commercial men

mental colonade cupola, giving the entire structure a very imposing appearance. Around the outer edge of the dome is an open balcony some 75 feet from the ground., from which a view of unsurpassable grandeur and loveliness is obtained, overlooking, as it does, a scenic picture unrivalled in natural charm and beauty. The ground floor of the main building contains 26,160 square feet. The entrances are at each end of the building, through wide and lofty port cocheres. From the centre of the main floor a handsome arcade rises to the galleries above, forming an imposing feature of the interior decorations and finish. A magnificent ornate fountain beneath the arcade sends its curling spray amid rare exotic ferns and flowers, and adds life and brilliancy to the charming scene. The galleries, which contain 10,250 square feet of space, are used for lighter exhibits, and are reached by four wide staircases placed at the extreme corners, and from this elevated position a view of the entire main floor may be obtained.

Beacon Hill Park—Is the pride of the city, one of her chief ornaments and a bright jewel among the many which stud her crown of attractions. Lying to the south of the city, and overlooking the Straits of San Juan de Fuca, it commands from its highest point a view of surpassing grandeur many miles in extent. Inland, the mountains and valleys of Vancouver Island stretch out their varied vistas to the delighted vision, dotted with city, hamlet and farm, sparkling with lake, and fringed with the emerald of noble forest, presenting a panorama upon which no one can gaze without acknowledging its surpassing beauty. The park is the resort of the athletic and sport loving people. Nestling at the base of the hill and amid groves of grand old oaks and firs, beautiful lakelets peep out from shaded corners, and cosy retreats invite the wanderer to repose. Scattered here and there in attractive quarters may be seen some of the native animals and birds of the country, from the shaggy bear and grim wolf to the gentle deer and timid hare. It is a breathing place, a spot

J E CRANE & CO,
30 BROAD ST., VICTORIA,
AND { 11, Bow Lane, Cheapside, London, Eng.
Real Estate, Insurance and General Commission Agents, Merchants' Brokers, etc.
P.O. Box 301. Telephone 27.
Cable and Telegrams: Cranett.

in which to forget the outside world with its tranquil scenes the rest and solace which nature freely offers to all her worshippers

Clover Point—Is the most southerly point and is the mouth of the great main sewer.

Church Hill—Where the present Church of England cathedral now stands, commands a fine view of the city. On this site a new edifice will be constructed, said to cost $250,000.

Douglas Monument.—Erected to the memory of the late Sir James Douglas, Governor of the colony, by the citizens of Victoria, among whom he was greatly respected and beloved. The site is a very beautiful one, situate in the grounds of the Provincial Government buildings on James Bay.

Foul Bay.—Is situated at the south-eastern extension of the new city limits, and is a beautiful bay, however inaptly it may have been named. The drive there is charming, particularly the road passing Ross Bay Cemetery.

Gorge.—Reached by a lovely drive from the city, is another of the many attractive spots frequented by residents and visitors. The name amply expresses the nature of this enchanting retreat, but conveys only a faint conception of its beauties and attractions, its romantic scenery and its picturesque surroundings. An extension of Victoria arm, from the harbor facing the city, it winds among the hills north of the town, the silvery waters nestling among bowers of evergreen, only ruffled by the gentle zephyrs which fan its placid surface, and lapping the moss-grown, rocky banks which live on its shores. No words can describe, no brush protray the beauties of this equisite scene. Here

The Central Drug Store Makes Prescription Dispensing a Specialty
86 Douglas Street. HALL & CO., Proprietors.

t reasonable rates and despatch.
el. 129.

E & CO,
VICTORIA,
e, Cheapside,
on, Eng.
nsurance and
ssion Agents,
rokers, etc.
Telephone 27.
ms: Cranett.

he outside world
nes the rest and
freely offers to all

Is the most south-
the mouth of the

Where the present
d cathedral now
a fine view of the
new edifice will be
cost $250,000.
ument.—Erected
he late Sir James
of the colony, by
oria, among whom
ected and beloved.
eautiful one, situ-
of the Provincial
gs on James Bay.
nated at the south-
the new city lim-
iful bay, however
been named. The
ming, particularly
oss Bay Cemetery.
d by a lovely drive
other of the many
nented by residents
name amply ex-
of this enchanting
only a faint con-
es and attractions,
y and its pictur-
. An extension of
the harbor facing
among the hills
the silvery waters
vers of evergreen,
e gentle zephyrs
surface, and lap-
wn, rocky banks
shores. No words
rush protray the
isite scene. Here

Prescription
nsing a Specialty
Proprietors.

F. G. RICHARDS, Jr. Real Estate Financial and Insurance Agent
No. 51 Yates St., Victoria, B.C.

J. E. CRANE & CO.
REAL ESTATE, ETC.,
Department:
Real Estate. Rents Collected. Estates Managed.
Coal Lands. Timber Limits. Mining Properties
Mortgages. Valuations. Investments.

and there, spreading out into miniature lakes, and again into gloom under the frowning headlands which tower above it then narrowing into o rushing torrent as it dashes through the closing defiles which seek to stay its progress, it is truly a scene of sylvan beauty, a retreat of quiet loveliness, a spot where health comes for the lingering, & recreation for the simple acceptance of all it has to offer. Upon its liquid bosom dart the swift shells of the oarsmen, float the pleasure laden barge, and skim the white winged yacht. Upon its shores merry parties fill the dim old forests with shouts of joy and gladness, and gather the treasures of fern and flower, with which they abound.

Holland Point—Lies directly south of James Bay, and conveniently reached by the electric street railway and Dallas road, it commands a fine view of the entrance to the harbor.

Indian Reserve — Contains about 108 acres on the west side of the harbor and is connected with the city by two bridges, one being that of the E. & N. Railway, which has a swing to allow the passage of vessels. A large number of indians are generally camped on this reserve, especially in the fall of the year, when they come to Victoria to make their purchases of supplies, and which amounts to a large sum of money.

Laurel Point—At the entrance of James Bay and on which is located the large furniture manufactory of Sehl & Co.

Outer Wharf—Is situated at the entrance to the harbor and affords a landing place at all stages of the tide for the largest vessels afloat. Mr. R. P. Rithet, one of Victoria's most enterprising citizens, owns the wharf, and is now having constructed a large breakwater and extension to this dock, which, when completed, will very materially increase shipping accommodations. The Pacific Coast Steamship Co.'s steamers call here twice every five days on their way to and from San Francisco, and arrangements have been made for the C. P. R. Company's. The Northern Pacific and the Upton China lines of steamers to call here each way, the latter making this their terminal point.

Old Cemetery—Is between Quadra and Vancouver streets, now never used for burial purposes, the new cemetery being at Ross Bay. The first burying ground for Victoria was a small town lot, 60x120, at the corner of Johnson and Douglas streets, now the business centre of the city.

Ross Bay—Fronting on this bay is the new and beautiful cemetery above referred to, which will amply repay visiting.

Rock Bay and Esquimalt Road—Is at the north end of the city and is crossed by a long bridge over which the electric railway cars run to Esquimalt, which is reached in about fifteen minutes from the post office, Victoria, the distance about three and one-half miles; it lies on a peninsula separating the harbor from the Royal Roads. Its superior facilities caused the British Admiralty to select it for a naval station may years ago. Here are also an arsenal, where large quantities of naval and ordnance supplies are stored, a naval hospital, a dock yard and powder magazine. The Dominion Government have built an immense dry dock, sufficiently large to admit of any of Her Majesty's ships of war being docked therein. Its dimensions are, length, 400 feet; depth, 26 feet; width of entrance, 90 feet. It is substantially built of concrete, faced with sandstone, at an expenditure of nearly $1,000,000. At Rock Bay are the Rock Bay saw mills, the largest excepting the Victoria Company's at Chemainus, on Vancouver Island. They have a capacity of 65,000 feet of lumber per day, besides 25,000 lath. These mills

SHAWNIGAN LAKE LUMBER CO.
EWEN MORRISON, Manager.
Rough & Dressed Cedar & Fir Lumber
All kinds of builders' lumber in stock.
P. O. Box 298, Victoria

WEILER BROS. Victoria B. C. Are Agents for Crossley & Son's Fine Carpets.

Hudson's Bay Company European and English Groceries, Wines and Liquors, Free and in bon

MACHINERY For the Sampling, Crushing, Stamp Milling, Concentration, Amalgamation, Chlorination, Lixivation, Roasting, Smelting, Refining and Electrolytical Treatment of ORES
FRASER & CHALMERS, CHICAGO, Ills., U.S.A.

Show Cases, Scales, Butcher's Tools,
WRITE TO US.
C. WILSON & SON,
167 Esplanade Street,
TORONTO.

cover a large area, and are fitted up with all the latest and most improved machinery, having also in connection two completely equipped planing mills. Two engines, 16x18, and 20x24, with three 24 feet boilers, each containing five 9-inch flues—furnish the motive and generating power, sawdust alone being used for fuel, which is also supplied to the Electric Tramway Company, on the opposite side of Constance street. The refuse is burned in the immense furnace attached to the mills, while the slabs, which in so many mills are similarly disposed of, find a ready sale in the suburbs and outlying districts. These mills, together with the lumber camps and steamer Hope, give employment to over 150 hands.

Royal Jubilee Hospital.—This noble institution, supported by the benevolence and charity of the city, entered upon its career of mercy May 22, 1890, when it was formally opened by H.R.H. the Duke of Connaught, during the visit of the Royal party here, and is one of the gifts in honor of Her Majesty's jubilee year from the citizens of Victoria. Its total cost was over $55,000, exclusive of the handsome grounds upon which it is located, which amount was raised partly by private subscription, supplemented by a grant of $20,000 from the local government, and to-day stands as a monument to the beneficence of its founders and a credit to the city. The electric railway runs past the hospital grounds on the Cadboro Bay road, which by its picturesque surroundings, has grown largely in favor, and is fast becoming one of the popular residential portions of the city.

CANADIAN PACIFIC NAVIGATION CO., LD.

This Company was incorporated in the spring of 1883, and commenced business with the steamers "Princess Louise," "Enterprise," "Otter," "R. P. Rithet," "William Irving," and "Reliance." Shortly afterward the steamers "Western Slope" and "Gertrude" were purchased, and in July of the same year, the fast and commodious steamer "Yosemite" was added to the fleet, which has since been increased by the purchase or building of the following steamers and steamships, viz: "Wilson G. Hunt," "Maude," "Premier," "Sardonyx," "Islander," and "Danube," thus placing the Company in a position to transact any business in connection with water transportation that the public may demand, and offering superior inducements for the public patronage, by the number of steamers being a guarantee to fulfill any undertaking in the water transportation of British Columbia.

Daily trips are made between Victoria and Vancouver, connecting with Bellingham Bay and British Columbia Ry for Puget Sound ports, tri-weekly trips between Victoria and New Westminster, there connecting each trip, during river navigation, with river steamers of the same company, for Hope, Popcum, Sumas, Chilliwack, Langley and way landings on Fraser river; semi-monthly trips to Fort Simpson, Metlahkatla, Skeena River, Bella Bella, Alert Bay and intermediate ports on the Northern coast, which, when inducements are offered, are extended to ports on the West coast and those of Queen Charlotte Islands, carrying Her Majesty's mails over these various routes.

Two regular monthly trips are made to Alberni and ports on Barclay Sound. Trips are also made to Bute Inlet and other points, as occasion requires.

During the tourist season of 1893, trips will be extended to Alaska.

This company has been since its inauguration under the able management of Captain John Irving. The Board of Directors are:

T. R. Smith, President; Sir J. W.

Eastern Tailor Made Suits To Measure. Fit and Finish Guaranteed.
See our Samples and Prices, B. WILLIAMS & Co, 97 Johnson st

nd Liquors,
Free and in bon

esidential portions

AVIGATION CO., LD.

s incorporated in
and commenced
eamers "Princess
se," "Otter," "R.
am Irving," and
tly afterward the
Slope" and "Ger-
sed, and in July of
fast and commod-
emite" was added
nas since been in-
hase or building of
ers and steamships,
Hunt," "Maude,"
onyx," "Islander,"
s placing the Com-
o transact any busi-
with water trans-
public may demand,
ior inducements for
ge, by the number
a guarantee to ful-
g in the water trans-
h Columbia.
made between Vic-
er, connecting with
nd British Columbia
nd ports, tri-weekly
oria and New West-
nnecting each trip,
igation, with river
same company, for
Sumas, Chilliwack,
landings on Fraser
ly trips to Fort
atla, Skeena River,
Bay and interme-
he Northern coast,
ements are offered,
ports on the West
f Queen Charlotte
Her Majesty's mails
routes.
thly trips are made
s on Barclay Sound
e to Bute Inlet and
asion requires.
ist season of 1893,
ed to Alaska,
as been since its in-
the able manage-
John Irving. The
are :
resident; Sir J. W.

sure. Fit and Finis
Guaranteed.
o, 97 Johnson st

DAVIDSON BROS.

ARE THE LEADING MANUFACTURING

Jewellers, Watchmakers and Opticians of Victoria.

59 GOVERNMENT ST., Five Sisters Block.
VANCOUVER, 158 CORDOVA ST.
NEW WESTMINSTER, COLUMBIA ST.

Victoria Truck and Dray Company, Ltd.

108 WHARF STREET.

GENERAL FREIGHTERS,

Moving Heavy Machinery a Specialty. VICTORIA, B. C.

CAPITAL PLANING MILLS.

Orchard St., Rock Bay.

J. LEMON, B. GONNASON, A. GONNASON.

LEMON, GONNASON & CO.

—MANUFACTURERS OF—

Doors, Sash Blinds, Window and Door Frames, Mouldings, Brackets, Balusters, Stair Railings, Mantels, Newel Posts, etc.

SCROLL SAWING, TURNING AND PLANING. WOOD FINISHING OF EVERY VARIETY FOR STORES, DWELLINGS, ETC., ETC.

Telephone 77. EXECUTED TO ORDER. P. O. Box 363.

HEISTERMAN & CO.,

Insurance Financial and Real Estate Agents.

Representing

Phœxix Fire Insurance Co of Brooklyn
Western Assurance Co of Toronto
Fireman's Fund Insurance Co. of San Francisco
The Underwriting Association of Lloyd, London.

The Mutual Life Insurance Co of New York, Assetts Over $170,000,000.

The Canada Permanent Loan and Savings Co, Assets, $12,000,000

We handle Estates, Collect Rents, Interest, Etc., for both Residents and Non-Residents.

Having charge of some of the largest Estates in Victoria City and on Vancouver Island, we have choice properties to offer, including City and Suburban lots and farming lands.

OFFICES---75 Government Street.

VICTORIA, B. C

Telephone, 55 - - - - - - - P. O. Drawer 4.

THE BRITISH COLUMBIA

COMMERCIAL JOURNAL

Issued Every Tuesday at Victoria, B. C.

SUBSCRIPTION $2 PER YEAR.

ADVERTISING RATES ON APPLICATION.

D. M. CARLEY, - - - - - - Editor.

L. G. HENDERSON - - Business Manager

OFFICE—No. 77 Johnson Street.

All the Latest Odors In English, French and American Perfumes and Satchet Powders
At The CENTRAL DRUG STORE.

Ttutch, Thos. Earle, Esq., M. P., R. P. Rithet, Esq., Capt. John Irving, Manager, and Messrs. F. W. Vincent, G. A. Carleton and C. S. Baxter fill the positions of Assistant Manager, General Freight Agent and General Passenger Agent.

The general offices of the company are at No. 64 Wharf street, being adjacent to their wharves and warehouses.

BOARD OF TRADE.

Offices, Board of Trade Buliding, Bastion street.

Officers for 1892-3—Thomas B. Hall, President; A. C. Flummerfelt, Vice-President; F. Elworthy, Secretary.

Council and Arbitration Board—A. B. Gray, Frederick H. Worlock, D R. Ker, H. F. Heisterman, E. G. Prior, M.P., W. H. Ellis, C. E. Renouf, Hon. D. W. Higgins, W. F. Bullen, E. A. McQuade, Henry Croft, M.P.P., Geo. Byrnes.

BOARD OF FIRE UNDERWRITERS.

Messrs. H. F. Heisterman & Co., R. P. Rithet & Co., Turner, Beeton & Co. Findlay, Durham & Brodie, R. Ward & Co., Thomas C. Nuttall, R. Hall, W. J. Goepel, J. C. Bales, H. S. Mason, C. A. Holland, Lowenberg, Harris & Co., Nicholles & Renouf, H. E. Croasdaile, Chas. Cameron, H. Dallas Helmcken, Dalby & Claxton, J E Crane & Co, Beaumont Boggs, Jones & Bridgman, Robert Irving, Austin & Yates, A. W. More & Co., F. G. Richards, jr.

Executive Committee—R. Hall, H. F. Heisterman (chairman), Wm. Monteith, J. M. Nicholles, A. W. Jones. J. G. Elliott, inspector.

Poultry Association.

OFFICERS: President—C. E. Renouf; Vice-President—B. Boggs; Secretary—R. P. McLennan; Treasurer—W. J. McKeon. The regglar meetings of the association are held on the first Friday of each month.

Colleges. Schools, etc.

THE VICTORIA HIGH—Public and Ward schools, see page 32.

ANGELA COLLEGE—Boarding and day school for young ladies, Burdette Avenue. Principal, Mrs Liscombe.

PHŒNIX BREWING CO.
Limited Liability.
BREWERS OF
Fine Lager Beer
Two First Prizes:
Victoria and New Westminster

ST. ANN'S CONVENT SCHOOL—Under the management of the Sisters of St. Anne, Humboldt street.

ST. LOUIS COLLEGE—Day school for boys in connection with St. Andrew's Cathedral, Pandora street. Principal, Rev. Father Leterme, assisted by two Sisters of St. Anne's Convent.

CORRIG COLLEGE—Beacon Hill Park. Principal, J. W. Church, M. A. Professor of classics and mathematics, H. Goward, M. A., L. L. D. Physical Director, Mr. Hall. Matron, Mrs. Carson.

Hospitals.

MARINE—Indian Reserve, Victoria Harbor. Steward, Geo. Unwin.

ST. JOSEPH'S—Collinson street. (Sisters of St. Ann.)

ROYAL JUBILEE—Richmond Road. (See Victoria Directory),

B. C. Refuge Home.

Victoria. President, Mrs.D. Spencer. C. Sec., Mrs. Maria Grant.

Cemeteries.

ROSS BAY CEMETERY—Under the control of the City Council. Keeper, James Thomas.

JEWISH—Cedar Hill Road.

Churches and Clergy.

(See Provincial Information, pages 35 to 39.)

Clubs.

UNION CLUB—Established 1879. The Club House, Douglas street, near Humboldt. President, Hon. F. G. Vernon; Secretary, G. R. G. O'Driscoll; Trustees, Sir Mathew B. Begbie, W. C.

Drewery's Redwood Brewery WINNIPEG
Drewery's "GOLDEN AMBER" Bottled Ale is a Well-known brand

Blank book Manufacturer R. T. WILLIAMS, 2 Broad street, VICTORIA.

Open Day and Night. **Victoria Transfer Co., Ltd.** Largest in the Province
21 and 23 Broughton Street, Victoria, B.C. Tel. 120.

The HOTEL VICTORIA On American and European plan. Artistically furnished Exclusively first-class
Finest sample rooms in the Dominion free to commercial men.
Corner Government and Johnson Streets, Victoria, B.C.

Ward, C. W. R. Thompson.

VICTORIA CLUB—The Club Rooms, Fort street, corner Broad. President, W. J. Quinlan; Vice Pressident, A. L. Belyea; Secretary, B. Williams

JAMES' BAY ATHLETIC ASSOCIATION, LTD.—Hon, President, A. C. Flumerfelt; President, H. D. Helmcken; Vice President, J. Holland; Secretary-Treasurer, Richard Jones; Managing Committee—H. D. Helmcken, Ed Mallandaine, jr., J. S. Yates, E. O. Finlaison, Dr. J. D. Helmcken, D. Sullivan, J. Holland, F. A. Jackson, R. Jones, H. B. Haines, Skene Lowe, George Byrnes, Ross Monro, A L Belyea, V Mitchell.

VICTORIA JOCKEY CLUB—President, R. P. Rithet, Esq; First Vice-President, Major C. T. Dupont; Second Vice-President, Col. E. G. Prior, M.P.; Treasurer, Wm. Dalby; Secretary, W. H. Bainbridge; Clerk of the Course, W. T. Drake; Time Keepers, Runners. Capt. G. H. Ogilvie; Trotters, A. K, Munro; Starter, Trotters, W. S. Chambers; Starter Runners, Hon. C. E. Pooley, Dr. J. A. Duncan.

Executive Committee; L. H. Webber, Dr. J. A. Duncan, W. J. Taylor, W. T. Drake, Munroe Miller, B. Gordon, Jas. Sayward, Geo. Byrnes, S. F. Tolmie, Thos. Shaw, W. Anderson, R. Seabrook, A. K. Munro, H. D. Helmcken, D. R. Ker, L. Goodacre, Capt, G. H. Ogilvie.

VICTORIA BUILDING SOCIETY—President, W. C. McKillican; Vice-President, Robt. Erskine; Board: Fred Fell, C. D. Mason, Chas. Kent, W. W. Northcott, Joshua Holland; Secretary-Treasurer, A. St. George Flint; Surveyor, Joshua Holland; Solicitor, Thornton Fell; Bankers, Green, Morlock & Co. Office, 46 Fort, cor Broad.

VANCOUVER ISLAND BUILDING SOCIETY—Officers and Board of Directors: President, John M. Read; Vice-President, G. A. Carleton; J. Holland, R. Carter, R. Erskine, H. Moss, C. Booth; Treasurer, A. H. Maynard; Surveyor, John Teague; Secretary, B. Williams; Solicitors, Messrs. Eberts & Taylor.

Libraries.

BENEVOLENT SOCIETIES LIBRARIES—Most of these societies have reading rooms for members and their friends, and a circulating library for members only.

PUBLIC LIBRARY—Reading room, City Hall. Librarian, James McGregor, LLD. The reading room open daily (Sunday excepted) from 9 a m to 10 p m. The library from 10 to 11:30 a m, 2 to 5:30 p m, and after 7 p m. Books are supplied to responsible persons on introduction of one householder or to any property holder in the city.

Y. M. C. A.—Green's Block, Broad street. The reading room free to all. A circulating library for members only. There is also a Law Library for members of the bar

Newspapers, see page 57.

Postoffice.

GOVERNMENT STREET—(Also see pages 43 to 47—Postmaster, Noah Shakespeare; deputy postmaster, T. A. Cairns. Free delivery of letters from office at 8 a. m. and 3 p. m. Wicket delivery open from 7 a. m. to 7 p. m. Registry office opened from 9 a. m. to 6 p. m. No delivery (free or wicket) on Sundays.

PRIVATE BOXES—Can be secured on payment of $5 per annum by a firm, company or single person, but letters must be distinctly addressed to the number of the box.

POSTAGE STAMPS on sale from 8 a. m. to 7 p. m.

STREET LETTER BOXES—Collections are made from letter boxes at 11 a. m. and 8 p. m. daily. Sundays only at 8 a. m.

BOXES are placed at the following points in the city:—Corner Store and Discovery streets, junction Government and Douglas streets, corner Blanchard and Pandora avenue, corner Quadra and North Park streets, corner Cook and Fort streets, corner Menzies and Quebec streets, corner Montreal and Quebec streets, corner McClure and Collinson, corner Vancouver and Richardson streets, corner Chatham and Chambers streets, corner King's road and Second streets, corner Bridge and John streets, corner Catherine and Edward streets, Victoria West, corner Carr and Niagara streets, corner St Lawrence and Simcoe sts.

NANAIMO FOUNDRY, Iron and Brass Founders and General Machinists.
N DOBESON. T W DOBESON. All Kinds of Repairs. Land and Marine. NANAIMO, B.C

gest in the Province
Tel. 120.

d their friends,
ry for members

Reading room,
arian, James
ne reading room
xcepted) from 9
brary from 10 to
n, and after 7 p.m.
esponsible per-
of one house-
operty holder in

en's Block, Broad
room free to all.
for members only.
Library for mem-

age 57.

Shoe.

REET—(Also see
Postmaster, Noah
postmaster, T. A.
ry of letters from
d 3 p. m. Wicket
7 a. m. to 7 p. m.
ed from 9 a. m. to
y (free or wicket)

Can be secured on
annum by a firm,
person, but letters
addressed to the

on sale from 8 a. m.

BOXES—Collections
r boxes at 11 a. m.
Sundays only at 8

d at the following
-Corner Store and
junction Govern-
s streets, corner
dora avenue, corner
Park streets, cor-
rt streets, corner
bec streets, corner
bec streets, corner
inson, corner Van-
lson streets, corner
nbers streets, corner
cond streets, corner
reets, corner Cathe-
streets, Victoria
and Niagara streets,
e and Simcoe sts.

s Founders and General
Machinists.
NAIMO, B.C

F. G. RICHARDS, Jr. Real Estate, Financial and Insurance Agent
No. 51 Yates Street,
VICTORIA, B.C.

For list of postoffices in the Province, see page 45; telegraph offices, see page 41; money order offices, see page 45; foreign postal rates, see page 44.

City Hack Tariff.

Hacks, $1.50 per hour, so long as required.

Driving one or two persons any place within the city limits, 50 cents.

For every passenger over two, 25 cents each.

To or from any steamer or train, 50 cents per head, not including special orders.

Balls, parties and theatres, one person to and from, $2; two persons to and from, $2.50; three persons to and from, $3; four persons to and from $3.50.

For weddings, to and from, each carriage, $5.

For Funerals, to and from cemetery, each carriage, $4.

Trunks taken from any wharf, train or house to any point within the city limits, 25 cents each. Trunks taken on carriages, 25 cents each; baggage carried in the hand of a person being conveyed in a licensed vehicle, free.

TRANSPORTATION.

RAILWAYS—DISTANCES.

Esquimalt & Nanaimo Railway Co.—Depot, Store street. President, Alex. Dunsmuir; Superintendent Joseph Hunter, C. E.; General Freight and Passenger Agent, H. K. Prior. The stations and distances from Victoria are: Russell's, 1 mile; Esquimalt, 4 miles; Goldstream, 11 miles; Shawnigan Lake, 28 miles; Cobble Hill, 31 miles; McPherson's 35 miles; Koksilah, 38 miles; Duncan's, 40 miles; Somenos, 43 miles; Chemainus, 52 miles; Nanaimo, 73 miles; Wellington, 76 miles.

VICTORIA CITY COUNCIL, 1892, 31ST YEAR.

The Mayor is elected annually. The Aldermen of each ward hold office for one year. Elections in January.

The Council meet weekly, each Wednesday at 8 o'clock, in the City Hall, cor Douglas and Pandora Sts. The public are admitted.

MAYOR—Robt. Beaven, Esq., M.P.P.

ALDERMEN—Yates Street—J Lovel, Esq; D. W. McKillican, Esq; Thomas Styles, Esq. Johnson Street Ward—Jas. Baker, Esq; Edward Bragg, Esq; M. Humber, Esq. James Bay Ward—H. A. Munn, Esq; John Hall, Esq; J. Hunter, Esq.

PERMANENT OFFICERS—City Clerk, W.J.Dowler, B.A; Treasurer, Assessor, Accountant and Collector, Charles Kent; Auditor, James L. Raymur; Colleceor of Water Rates, T. J. Partridge; Assistant Treasurer, E. C. Smith; Water Commissioner, (vacant); Surveyor, P. J. Leech; Sanitary Officer, Benj. Bailey; Sanitary Engineer, Edward Mohun; City Librarian, J. McGregor, L. L. D.; Water Works Foreman, T. Preece, Building Inspector and Assessor, W. W. Northcott, Street Commissioner; Sewerage Commissioners, John Teague, Thos, Earle, M. P.

POLICE—Magistrate, F.MacRae; JP, Clerk of Police Court, W. J. Dowler; Superintendent, Henry W Sheppard; Sergeant, J. W. Walker; Constables, Ed. Abel, Ed. Carter, John Hawton, H. A. Levin, R. Walker, Thos. Mitten, Wm. Allen, S. L. Redgrave, D. Driscoll, John Kenney, M. Hooper, Wm. Taylor, Thos. Conlin, A. Smith, John Smith, H. Gaydon, R. Henry Walker, J. C. McDonald, C. Cameron, A. Hendry, J. S. Heldreth.

FIRE DEPARTMENT—In case of fire raise an alarm by using the nearest fire alarm box Keys will be found at the nearest house. Open the door of the box and pull down the hook. The number of the box will be struck three times on the bells and gongs. Leave the key in the box.

FIRE WARDENS—Ald. Richards, Munn and Coughlan, T. Palmer

Victoria Fire Department.

OFFICERS AND MEMBERS—Thomas Deasy, Chief of Fire Department, No. 1 Fire Hall; M. J. Conlin, Assitant Chief, 128 Quadra Street; D. A. Henry, Foreman No. 1 Company, No. 1 Hall; F. Hinds, Foreman No. 2 Company, 107 Cormorant street; H. McDowell, Foreman No. 3 Company, 122 Chatham street; C. Bush, Engineer, No. 2 Fire Hall, F. Atkinson,

SHAWNIGAN LAKE LUMBER CO. Rough and Dressed Cedar and Fir Lumber, Rustic, Clapboards. Flooring, Mouldings, Lath, Shingles, etc. VICTORIA, B.C.
Wm. Munsie Ewen Morrison, Mgr T. Elford

WEILER BROS., The Leading Furniture Dealers, VICTORIA, B.C.

Machinery for Sampling, Crushing, Stamp Milling, Smelting and Refining Ores.
FRASER & CHALMERS, Chicago, Ills., U.S.A.

Hudson's Bay Company AGENTS Fort Garry and Benton County Flouring Mills.

REFRIGERATORS
We Lead. Others Follow.
Butcher's Tools,
SCALES,
Show Cases.
C. Wilson & Son,
167 Esplanade St., Toronto.

Engineer, No. 2 Fire Hall; W. J. J. McNeill, Driver No. 1 Fire Hall; D. McDougall, Driver, No. 2 Fire Hall; J. McNeill, Driver, No. 1 Hall; L McNeill, Driver, No. 1 Fire Hall; T. Kinsey, Driver, No. 2 Fire Hall; F. LeRoy, Tillerman, No. 1 Fire Hall; T. Watson, Electrician, 130 Quadra; W. Bryce, No. 1 Truck Co, 28 Blanchard; C. Palmer, No. 1 Truck Co., No. 1 Fire Hall; G. Watson, No. Truck Co., No. Fire Hall; W. Rendell, No. Truck Co., No. 1 Fire Hall; J. Elliott, No. 1 Truck Co., 107 Cormorant street; W. P. Smith, No. 2 Chemical Co., 107 Cormorant street; H. Petticrew, No. 2 Chemical Co., 107 Cormorant street; W. Duncan, No. 2 Chemical Co., 114 Cormorant; G. Ledingham, No. 2 Chemical Co., 179 Johnson; G. E. Moss, No. 2 Chemical Co., 179 Johnson; T Hodges, No. 2 Chemical Co., 179 Johnson; E. A. Whitcomb, No. 3 Hose Co., 107 Cormorant; J. Hay, No. 3 Hose Co., No. 2 Fire Hall; P. Manson, No. 3 Hose Co., No. 2 Fire Hall; W. Neal, No. 3 Hose Co., No. 2 Fire Hall; R Ledingham, No. 3 Hose Co., No. 2 Fire Hall; J. Market, No. 3 Hose Co., No 2 Fire Hall.

Steamships.

CANADIAN PACIFIC NAVIGATION CO. Office, 64 Wharf street, Manager Jno. Irving; General agent, G. A. Carleton. To Vancouver, Moodyville, New Westminster, Ladner's Landing, Lulu Island and Plumper's Pass, connecting with the Company's steamers at New Westminster for Hope and way landings; also Chilliwhack and way landings. To Alberni and way ports, Port Simpson and other northern ports.

UNION PACIFIC RY.—Richard Hall, General Agent, 100 Government St.

THE PACIFIC COAST STEAMSHIP CO.—Agents, R. P. Rithet & Co., Ld., office Wharf street. To San Francisco, Alaska and Sound Ports.

MISCELLANEOUS.—S.S. Barbara Boscowitz for Skeena River, Port Simpson, River's Inlet and way ports, J. D. Warren, 38 Government street. Wm. P. Sayward's line to Alberni and way ports. Office, 32 Constance street.

NORTHERN PACIFIC R. R. CO.—E. E. Blackwood, Freight and Passenger Agent, Puget Sound S.S. Co., Northern Pacific Express Co., office, 79 Government street, corner Trounce avenue.

National Electric Tramway & Lighting Co.

D. W. Higgins, President and Managing Director; Dr. T. J. Jones, Vice-President; C. T. Dupont, Secretary-Treasurer; Directors: Joseph Hunter, Hon. Theodore Davie, Q.C., Alderman John Coughlan.

Wharves.

CANADIAN PACIFIC NAVIGATION COMPANY.—Wharf Street foot of Fort.

CITY LANDING.—Wharf street foot of Yates.

DUNSMUIR'S (late Spratt's).—Store street foot of Cormorant.

FINLAYSON'S.—Wharf street, foot of Yates.

HALL & GŒPEL (late Janion's).—Store street, foot of Cormorant.

HALL & ROSS (late Dickson & Campbell's).—Store street foot of Chatham.

HUDSON'S BAY.—Wharf street, foot of Fort.

OCEAN OR OUTER WHARF.—Dallas road, foot of Erie street, James Bay.

PORTER'S.—Store street, foot of Fisguard.

SPRATT'S.—Store street, foot of Discovery.

TURNER, BEETON & CO'S.—Wharf street, foot of Yates.

WARREN'S.—Montreal street, foot of Quebec.

RITHET, R. P. & CO'S.—Wharf street, foot of Johnson, and at Rithetville.

THE JANION WHARF CO'S.—28 Store street.

See Our Mackintoshes, Melissa and Rigby, Waterproofs, Umbrellas, Etc. 97 Johnson St. B. Williams & Co.

Flouring Mills.

ern ports.
Richard Hall,
ernment St.
EAMSHIP Co.—
Co., Ld., office
an Francisco,
s.
. Barbara Bos-
, Port Simpson,
y ports, J. D.
t street. Wm.
berni and way
ance street.
. R. Co.—E. E.
and Passenger
S. Co., Northern
ice, 79 Govern-
ounce avenue.
Tramway &
Co.
ident and Man-
. J. Jones, Vice-
pont, Secretary-
Joseph Hunter,
, Q.C., Alderman
es.
NAVIGATION COM-
foot of Fort.
harf street foot of
Spratt's).—Store
nt.
rf street, foot of
ate Janion's).—
ormorant.
Dickson & Camp-
oot of Chatham.
harf street, foot
WHARF.—Dallas
et, James Bay.
reet, foot of Fis-
reet, foot of Dis-
& Co's.—Wharf
al street, foot of
.—Wharf street,
t Rithetville.
Co's.—28 Store
Waterproofs,
ns & Co.

At the Central Drug Store You will find all the Popular Patent Preparations Fresh and New
HALL & CO., 186 Douglas St., Props.

VICTORIA CITY STREET DIRECTORY.

To find the occupation of householders refer to the Alphabetical List of names.

CITY LIMITS.

Commencing at a point at west side of West Bay, and running due north to Craigflower road; thence along Craigflower road to corner block 15; thence north-east to Victoria Arm, continuing on east side Victoria Arm along Harriet road to north-eastern corner, section 75; thence south-east to corner block 1, Burnside road; thence almost due east along Tolmie road to section 8 continuing; thence south to south-west corner said section; thence due east to middle block 34; thence south along east side section 8a to south-west corner block 1; thence due east to Mount Tolmie road; thence south along said road to north-west corner section 24 at north Jubilee Hospital; thence due east to north-east corner section 23; thence south along the Foul Bay road, leaving the Foul Bay road at eastern side, section 68, passing along the west side of block 47 to near the south-west corner block 47; thence due west crossing lot 35 to Foul Bay road; thence due south to middle Foul Bay. (See map Victoria City.)

FIRE LIMITS.

All that portion of the City which is within the line hereinafter described, shall be known as the Fire Limits, namely.

Commencing at a point on the shore line of Victoria Harbour, opposite the north-westerly corner of Lot 468, Block F; thence easterly to the centre of Store street; thence northerly along the centre of Store street to a point opposite the centre of Herald street; thence easterly along the centre of Herald street to the point of intersection of the centre lines of Douglas street and Herald street; thence southerly along Douglas street to the point of intersection of the centre lines of Douglas street and Fisguard street; thence easterly along the centre of Fisguard street to the point of intersection of the centre lines of Fisguard street and Blanchard avenue; thence southerly along the central line of Blanchard avenue to the point of intersection of the centre lines of Blanchard avenue and Pandora avenue; thence easterly along the centre line of Pandora avenue to the point of intersection of the centre lines of Pandora avenue and Blanchard street; thence southerly along the centre line of Blanchard street to the point of intersection of the centre lines of Blanchard street and Rae street; thence westerly to the point of intersection of the centre lines of Rae street and Douglas street; thence southerly along the centre line of Douglas street to the northwestestly corner of Lot 210; thence along the western boundary of Lot 210 to the shore of Victoria Harbor; thence following the shore line of the said harbor northerly to the place of commencement.

"EHTRACTS OF FIRE BY-LAW."

No addition to or alteration of any wooden building within the said fire limits shall be made.

No building, other than with main walls of brick, iron or stone, and roofing of incombustible material, shall be erected or placed within the said fire limits.

The amout of hay or straw permitted to be stored for every livery stable and hack stable must not exceed fifteen tons. For storage or sale, fifteen tons, for private consumption, two tons.

PHŒNIX BREWING CO.
Limited Liability.
BREWERS OF
Fine Lager Beer
Two First Prizes:
Victoria and New Westminster

As an Advertising Medium for Business Men **THE WILLIAMS DIRECTORY** Excels Newspaper, Circular or Magazine advertising
The Williams Official Directory Co., Victoria

The Latest Improvements in Book-binding and Paper Ruling. **R. T. WILLIAMS**
28 Broad st., Victoria

Victoria Transfer Co., Ltd. Check baggage to any part of the city. Their wagons and carriages meet all boats and trains
21 and 23 Broughton Street, Victoria, B.C. Tel. 129.

The Hotel Victoria One American and European plan. Artistically furnished. Exclusively first-class. Finest sample rooms in the Dominion free to commercial men. Corner Government and Johnson Streets, Victoria, B.C.

FIRE ALARM BOXES.

Obtain key at the nearest house to Alarm Box.

Open outer door of Box. PULL DOWN BRASS HOOK ONCE ONLY AND LET GO. (Brass Hook is plainly in sight projecting from inner door.)

Remain at Box and direct firemen to the fire.

Never turn in an alarm for a fire seen at a distance, unless sure that firemen pass the box on the way to the fire.

Failing to hear fire bells immediately after pulling brass hook, telephone No. 538 or No. 539. Key will remain in box.

No.	LOCATION.
	JAMES BAY.
4	Dallas Road, corner Simcoe Street
5	Montreal Street, corner Kingston Street
6	Menzies Street, corner Kingston Street
7	Montreal Street, corner Simcoe Street
8	Menzies Street, corner Simcoe Street
16 (1—6)	Birdcage Walk, corner Superior Street
52 (5—2)	Michigan Street, corner Oswego Street
	NORTH OF JAMES BAY BRIDGE.
13 (1—3)	Corner Rupert and Humboldt Streets
14 (1—4)	Government Street, corner Johnson Street
15 (1—5)	Constance Street, corner Discovery Street
23 (2—3)	Fort Street, corner Quadra Streets
24 (2—4)	Cook Street, corner Caledonia Avenue
25 (2—5)	Fisgard Street, corner Government Street
26 (2—6)	Rock Bay, corner John and Bridge Streets
31 (3—1)	Fire Hall, Yates Street
32 (3—2)	Spring Ridge
34 (3—4)	Vancouver Street, corner Burdett Street
35 (3—5)	Wharf Street, corner Yates Street
41 (4—1)	Fountain, Douglas Street, junction Government Street
42 (4—2)	Blanchard Street, corner Chatham Street
43 (4—3)	Fort Street, corner Moss Street
45 (4—5)	Yates Street, corner Cook Street
51 (5—1)	Second Street, corner King's Road
52 (5—2)	See James Bay
53 (5—3)	Douglas Street, corner Discovery Street
54 (5—4)	Pandora Street, corner Quadra Street
61 (6—1)	Fire Hall, Pandora Street
62 (6—2)	View Street, corner Blanchard Street
63 (6—3)	Humboldt Street, corner Douglas Street
64 (6—4) (Keyless Box)	Government Street, corner Fort Street
71 (7—1)	Government Street, corner Princess Street

The box "pulled" will ring four distinct alarms, with an intermission of five seconds between each alarm. On keyless box open door and pull down Brass Hook.

NANAIMO FOUNDRY, Iron and Brass Founders and General Machinists.
N DOBESON, T W DOBESON — All Kinds of Repairs, Land and Marine. — NANAIMO, B.C.

F. G. RICHARDS, Jr. Real Estate, Financial and Insurance Agent. 151 Yates Street, Victoria, B.C.

A STREET from Market street

EAST SIDE.

Perley, Thos Horsefield
Perley, Miss Helen Jane
Perley, Will Geo Frederick

ADELAIDE ROAD from Lansdowne rd

EAST SIDE.

Day, Frederick

ALDERMAN ROAD, from Craigflower to Bean street, Victoria West.

EAST SIDE.

Nicholson, Herbert, collector Daily News
Leonhardt, Christian Hy, bricklayer

Craigflower Road Here.

ALFRED, from Cook to Spring Ridge.

NORTH SIDE.

Cook Street Here.

8 Ure, Jas, foreman Soda Water works
12 Field, Robt, teamster
28 Sproat, Thos Alexander, rnchr
32 Abrams, --, barber
Whitaker, Samuel, taxidermist
Marshall, Robt, bakersman
36 King, Miss Elizabla, schoolteacher
King, Samuel E B, baker
King, Arthur B, baker
King, Walter E, driver

Chambers Intersects.

Alfred St. from Chambers.

52 Morley, Mrs Jane
Morley, Miss Ettie Wilhemette
54 Bailey, Hallett
Bailey, Charles E
Bargers, John P
Bailey, B, sanitary officer
Shields, A S, carriagemaker

Here Comox intersects

Ferwood road Intersects.

Mill's stables

Here Stanley Ave

SOUTH SIDE.

Alfred st from Cook

5 Little, John, workman
5 Little, Clara, crackermaker
5 Little, Elizabeth, h'maid
5 Little, Ellen Louise, h'maid
7 Crossman, Geo, restaurant kpr
9 Therriault, Sevrine, Mrs
17 Hood, James, truckman

Rebecca st Intersects.

27 Fitzstubbs, Capt Napoleon
33 Bragg, Edward, contractor
35 Fitzstubbs, Napoleon,
35 Hendry, Alex

Chambers Intersects.

57 Draney, Robert, salmon canner

Chambers Intersects.

57 Reid, Samuel, clothier

ALPHA, runs east from Burnside rd to Saanich road.

NORTH SIDE.

Carter, Walter

SOUTH SIDE.

Sheriff, W J, brewman

Here Beta.

Carter, Eustace, lather
Workshop

Here Gamma.

ALSTON, runs north from E & N Ry to Victoria arm.

WEST SIDE.

Finnigan, Mrs Bridget
Brown, Fredk, stationmaster
Miles, Harry, bridge cpntr
Rosin, Daniel, railroadman
Elvin, Geo, expressman

Frederick Intersects.

Metherell, Dr Saml Albert
Morden, Geo H, Methodist minster

Jessie st Intersects.

Craigflouer Rd Intersects.

Old Esquimalt Rd Intersects.

Here Henry.

Boggs, Beaumont, real estate agent
Atkins, Margaret, general svt

SHAWNIGAN LAKE LUMBER CO.
Rustic, Clapboards, Flooring, Mouldings, Laths, Shingles, Etc. in stock or to order.
Yard, Discovery St. between Government and Store sts
Address all communications to P O box 298 Victoria, B C
EWEN MORRISON, Manager.

VEILER BROS. Are Complete House Furnishers The Largest Stock in B.C.

Hudson's Bay Company Direct importer of Havana Cigars.
VICTORIA, B.C.

SCALES
One Hundred Styles
Counter, Butcher, Hay, Coal, SCALES.
C. Wilson & Son
167 Esplanade St., TORONTO.

J. E. CRANE & Co.,
30 BROAD ST, VICTORIA,
AND 11, Bow Lane, Cheapside, London, Eng.
Real Estate, Insurance, and General Commission Agts. Merchants, Brokers, &c
P O Box 301. Telephone 27
Cables and Telegrams—Cranett

Machinery For the Sampling, Crushing, Stamp Mining, Concentration, Amalgamation, Chlorination, Lixiviation, Roasting, Smelting, Refining and Electrolytical treatment of Ores
FRASER & CHALMERS, Chicago, Ills. Corliss Engines and Steam boilers.

Boggs, Mrs Charlotte, widow
Warner, O
Here Victoria Arm

AMELIA, from Pandora Ave to Cormorant St.

EAST SIDE.

1 Styles, S T, landowner
Farquhar St Intersects.
3 Burns, Lee G, plumber
Hutchison, Mrs Christina
5 Hawk, Richard, workman
11 Lucas, Bessie, music teacher
Lucas, Jno
Lucas, Oscar
Lucas, Annie
Lucas, Wm, shoemaker
Lucas, Alex
13 Bell, Jas
Cormorant Intersects.
Wier, John Jos, clerk
Bell, Jno, contractor

WEST SIDE.

2 Stark, Wm,
Stark, Robt Jno
Amelia, West to Pandora.
6 Moody, Thos G
McDonald, Daniel D
Deasy, Danl
Deasy, Wm J
Farquhar Intersects Amelia.
8 Keown, Jas, expressman
Keown, Frank
Keown, Geo
10 Lyall, Geo, foreman
10 McNeil, John M, fireman
Cormorant St. Here.

AMPHION, from Oak Bay Avenue to Leighton road.

EAST SIDE.

Ashe, Thomas
Regan, Walter

WEST SIDE.

Clayton, Wm N
Griggs, Edward

ANDREW, Victoria West.

NORTH SIDE.

Martin, Saml B, canneryman
Cunningham, Neil, cpntr
Robert ends here.

SOUTH SIDE.

Macbeth, Duncan G, cpntr
Andrew ends here.

ANDREW ST, Gorge rd

SOUTHWEST SIDE.

Andrew, Mrs Kate Helen
Martin, William, bricklayer
Leigh, William Edward, teamster

WEST SIDE.

Leigh, Jas
Friend, John

AVALON ROAD, from Carr to Phoenix.

NORTH SIDE.

8 Nichol, John, cor Avalon and Phoenix Place
Mulcahey, J J, cor Avalon road and Phoenix Place
Phoenix Place Here.
14 Collins, Thos

See Our Scotch and English Tweed Suits for Men and Boys B. Williams & Co. Clothiers and Hatters 97 Johnson St

of Havana Cigars.
ORIA, B.C.

NE & Co.,
, VICTORIA,
ne, Cheapside,
on, Eng.
Insurance, and
mission Agts.
Brokers, &c
Telephone 27
grams—Cranett

n Oak Bay Avenue
ad.
nas
alter
m N
ward
toria West.
ml B, canneryman
m, Neil, opntr
nds here.
Duncan G, opntr
nds here.
Gorge rd
rs Kate Helen
lliam, bricklayer
liam Edward, team-
n
D, from Carr to
n, cor Avalon and
Place
J J, cor Avalon
Phoenix Place
Place Here.
s
r Men and Boys
Clothiers and Hat
97 Johnson St

Dr. Lewis Hall's Tooth Powder is unsurpassed for cleansing qualities and contains nothing injurious to the teeth. Is Prepared at the Central Drug Store

J. E. CRANE & CO

Insurance and Financial Dept.
Sun Life Insurance Company, of Montreal.
Victoria Hydraulic Mining Company, Etc. Etc. Etc.

PHŒNIX BREWING CO.
Limited Liability.
Brewers of FINE LAGER BEER
Two First Prizes—
Victoria and New Westminster Exhibitions.

Catherine St Here.

SOUTH SIDE.

3 Squires, Christian
5 Thomas, John
7 Miller, J A S
Fisher, Wm E
27 Lang, William

BARONET ST

WEST SIDE.

Allen, Clement

BASTION SQUARE AND ST, from Wharf to Langley street and Government.

NORTH SIDE.

4 Steele, Peter, saloonkeeper
Steele's saloon

Here Commercial Alley.

6 North British Canadian Inv Co, Arthur Robertson, agt
The Bradstreet Co, Supt, J B Gordon
Gordon, J B, supt
Wey, Alfred G, clk
Martin & Robertson, commercial brokers
Martin, Robt, commercial broker
Robertson, Arthur, commercial broker
McConnan, Edward, clk
1st floor, Leech, John Peter, land surveyor's clk
Wilson, Wm Ridgway, architect
1st floor, Braverman, Isadore, money broker
Vict Turkish Bath Co
Sorby, Thos C, architect
Fisher, M, Sons & Co, woollen dealers
Dier, Wm Alfred, agt
8 Dun-Wiman & Co, mercantile agents
Jones, Chas Fredk, mgr
Jones, Chas Albert, clk
Mallet, Arthur, typewriter
Jones, Albert McNab, typewriter
Burnes House, prop T J Burnes

Here Chancery Lane.

9 Provincial police court
County Court of Victoria
Registrar of county court, Harvey Combe
Keast, Arthur, dep registrar
Robertson, Alex Rocke, clk
14 Provincial police station
McNeill, Prov. constable
Hunter, Jas, Prov. Constable
Sheriffs office, county Victoria, McMillan
Langley, John, Mount sergt
Siddall, Hinkson J, undersheriff
Robb, Adrew, sheriff's officer

Langley intersects.

20 Drake, Jackson & Helmcken barristers
Jackson, Robt Edwin, Queen's Counsel
Helmcken, Harry Dallas, barrister at law
Aikman, Hugh Bowsley Wilson, solicitor
Drake, Brian Halsey Tyrwhitt, barristers at law

BREWERY
REDWOOD BREWERY
Most complete and Extensive WINNIPEG Brewery in Western Canada

We Employ More Hands and More capital than all other Binderies in the Province.
R. T. WILLIAMS, 28 Broad Street, Victoria

Victoria Transfer Co., Ltd. Uniform Rates for Hacks and Baggage. Good Drivers, Horses and Vehicles.
21 and 23 Broughton Street, Vicroria, B.C. Tel. 129

THE HOTEL VICTORIA
Corner Government and Johnson Streets.
The hotel is artistically furnished throughout, and is exclusively firstclass.
Finest Sample Rooms in the Dominion free to commercial men.

Aikman, Jas Allen, student at law
Johnson, Archie Mainwaring, student at law
Hutcheson, Francis Jas, student at law
Carmichael, Archibald, bookkeeper
Billinghurst, Ernest Edwd, clerk
Marsden, Jas David, clerk
Hills, Hy Maurice, clerk
Stratford, Arthur C C, messenger
22 Yates, Jay & Russell, barristers and solicitors
Yates, Jas Stuart, M.A., LLB., barrister at law
Jay, Geo, jr, barrister and solicitor
Russell, Jos Ambrose, LLB, barrister at law
Barker, Chas Howard, B A, barrister solicitor etc
Courtney, H E A, student at law
Austin, Jno Hy, student at law
Courtney, Cecil Knox, clerk
Yates, Hy Myers, secy Royal Jubilee Hospital

Government street here.

SOUTH SIDE.

1 Marvin & Tilton, storehouse
3 C Strouss & Co, storehouse

Helmcken Alley

7 B C Board of Trade
11 Glover, Herbert, draper
Glover, Jno Smith, chemist & druggist

Langley intersects.

21 Bodwell & Irving, barristers
Bodwell, Ernest Victor, barrister at law
Irving, Paulus Æmilius, barrister at law
Innes, Alexander Scott, solicitor
Worsfold, James K, bookkeeper
Crease, Arthur Douglas, student at law
Lawson, Jas H, student at law
Gray, Alex Blair, jr, student at law
Bass, Oscar Chapman, stenographer
Miller, Thos Munroe, student at law
Davie, The Hon Theodore H, Attorney-General
McGuire, B, porter

First floor.

Aspland, Algernon, Sydney, student at law
Elliott, —, student at law
Gilbert, J, stenographer
Official Stenographer's Office
Gilbert, Mrs J, typewriter
23 Garrick's Head Saloon, Edmd Walker Spencer
25 Sons of England Benevolance Society Lodge 131, Secretary Arthur Lee
25 Royal Scarlet Chapter of Brit America
Order of St. George, Ottawa Lodge No 354
Loyal Orange Society, Loyal Orange Lodge No 1610, Sec Campbell
Indept Odr of Foresters Court Cariboo, No 734
Typographical Union No 201
Building Laborers Union
Canadian Order of Foresters, Emery Court
Ancient Order of United Workmen, Vancouver Lodge No 67
Bricklayer's Masons Union
United Brotherhood Carpenters Union
23 Spencer, E W, saloonkpr
Rankin, Jas, barkpr
25 St George's Hall
Order Sons of St George, Milton Lodge, No. 311
Canadian Order of Oddfellows, Milton Lodge 145

Government St. here.

WEST SIDE.

72 A B Gray's store house
10 Burnes House
Gordon, —
Prior, C E, solicitor
Egan, M
McIntosh, Robt
York, Frank

BATTERY, runs from Beacon Hill.
NORTH SIDE.

NANAIMO FOUNDRY, Iron and Brass Founders and General Machinists.
T DOBESON
N W DOBESON.
All Kinds of Repairs. Land and Marine.
NANAIMO, B.C.

G RICHARDS, Jr. Real Estate, Financial and Insurance Agent
No. 51 Yates Street,
VICTORIA, B.C.

4 Rutland, Henry
Campbell, George

BAY, runs from Rock Bay to Chambers.

NORTH SIDE.

4 Gough, Thos, labr
Gough, Mrs L

Here Rock Bay.

8 McIntosh, Stephen F, coal and wood dealer
Morrison, Jno, teamster
10 Campbell, Neale, miner
12 Eckert, Chas, grocer
Eckert, Mrs Eliza
Eckert, Miss S
26 Stone, Ben, master mariner
Stone, Martin

Rock Bay Avenue Intersects.

28 Young, Robt Thos, driver
30 Hardie, Henry
Hardie, L H
76 Devereux, Wm
Devereux, Francis A
Devereux, John, dockmaster
78 Auld, James A, contractor
92 Flett, Henry Timothy, machinist
94 Gleason, Wm Angus
Gleason, Mary Elizabeth
Gleason, Michael Douglas, carpenter
98 Bartlett, John, hack driver

Here First Street.

102 Jenkins, William Henry, boiler maker
104 Vacant
116 Riddell, David Hardy, sawyer
Hogarth, Jas
118 Eckford, Wm
120 Wilson, Walter Richard, tinsmith
Frill & McDonald, grocery store

Second begins.

Douglas intersects

Government intersects

Beaumont, Chas Joseph
Clunk, Alfred, car repairer
Clunk, William
Bland, Joseph, cpntr

Here Mary St

Bland Jas, land holder

SOUTH SIDE.

Here Rock Bay

1-5 Norris' Tannery
7 Ross, Alexander, teamster
9 Lobbin, John McIntosh, tram conductor
11 Hare, Michael, marine engr
13 Jennings, Kaster, cpntr
15 Colvin, Jas Durgers, ship cpntr

Rock Bay intersects

27 McGregor, Alexander, blacksmith
29 Lawson, William Geo, umbrellamaker
Lawson, Thos
Lawson, Chas
31 Vaio, John, mer

Government Intersects

Old powder magazine

Here Lime Bay

Bland, Henry, compositor

BEACON HILL PARK

SOUTH SIDE.

Fort, Edward

WEST SIDE.

222 Pope, Carey, cor Battery st and Beacon Hill Park rd
Brown, Robt H, justice of the peace, cor Battery st and Beacon Hill Park rd
Crosson, Mrs A
Church, J W, M A, prin Corrig College, Beacon Hill Park cor Niagara
Goward, Hy, MALLB, Corrig College, Beacon Hill Park cor Niagara
Cartwright, Cuthbert, Corrig College, Beacon Hill Park cor Niagara
Carson, Mrs E, Corrig College

Battery st here

Selkirk, Robt, Beacon Hill Park cor Niagara

Here Niagara st

Dallas rd

BEAN.

EAST SIDE.

Mayes, Thomas, labr

Powderly avenue heee.

Alderman road here.

Wm. Munsie
Ewen Morrison, Mgr.
T. Elford
Shawnigan Lake Lumber Co
Rough and Dressed Cedar and Fir Lumber, Rustic, Clapboards
Flooring, Moulding, Lath, Shingles, Etc, Kept in Stock or cut to order.
P O box 298
Manufacturers of all kinds of
Yard, Discovery street, between Store and Government sts

Interior Woodwork Office and Bar Fittings Made to Order by WEILER BROS.

Hudson's Bay Company Wholesale Grocers and Wine Merch
VICTORIA, B.C.

MACHINERY for the Sampling, Crushing, Stamp Milling, Concentration, Amalgamation, Chlorination, Lixivation, Roasting, Smelting, and Electrolytical Treatment of Ores. FRASER & CHALMERS, Chicago Ills, U.S.A.

Show Cases, Scales, Butcher's Tools,
WRITE TO US.
C. WILSON & SON,
167 Esplanade Street,
TORONTO.

WEST SIDE.
Orr, John Thompson, tinsmith

BEECHY, from Rupert to Vancouver.

NORTH SIDE.
12 Ferrall, J
16 Vacant
20 Gabriel, E
Gabriel, W W
26 Vacant
Vancouver street here.

BELCHER runs easterly from Vancouver to city limits.

NORTH SIDE.
20 Davis, A A
Bittancourt, R E
24 Engelhardt, P
28 Plows, Robert
Plows, Hunter
Cook street intersects.
68 Watson, Chas
Mohun, Edward
Woods, George
Moss street intersects.
Barnard, F S
Holland, C A
Charles street intersects.
Mickle, Mrs L A
McInnis, Angus
Rosenthal, Edward
Jones, W R

SOUTH SIDE.
11 Ferguson, R J
Cook street intersects.
69 Kitto, Mrs L M
Ward, Robert, the "Laurels"
Moss street intersects.
Harvey, Rout
Brown, William
Carey Castle, Lieut Gov, Hou
Dewdney
Davie, Dr J C, "Fairholme"
"Ganzales" Farm, Pemberton
J, D C E
Pemberton, F B C E
95 Angus, James
Angus, J A
101 Hall, T B, "Robleder"
Halley, Michael
Fraser, Angus
Jackson, Chas F
McInnis, Archie
Galletly, A J C, "Hochelaya"

BELLOT, from Vancouver to Cook

NORTH SIDE.
10 Williams, Mrs E
12A Austin, George
12 Mellon
Fullagar, L H
12A Walker, H G
14 Vacant
16 Urquhart
Proctor, R
18 Goddard, S M
Cook Street.

SOUTH SIDE.
9 John, B H
11 Greenwood, Mrs C
Parr, E
Keith, —
13 Starr, A E
15 O'Brien, Mrs E
Springett, A
Scarlett, J
17 Dunington, W H
19 Salmon, M
21 Rev W H P Arden
23 Paterson, Jas
Screggs, Arthur
Cook Street here.

BELMONT AVE.

WEST SIDE.
Field, Saml E, cpntr
Chatham Street Intersects.
Westcott, Alfred E, drygoods merchant
Harper, Peter

See Our Boys' Suits and Overcoats, the Best Assortment in the C
Prices Low. Quality Good.
B. Williams & Co. 97 Johnson Street, Victoria, B

he Centr
86 Doug

Harper, Jno
Collinson, M
Here
Here
Here Po

ELTON AVE,
NORTH SIDE.
Allen, David
Callow, Her
florist
Phillips, Jos
McDonald, I
Robertson, A
Lawson, Ric
Beaney, Wm
Young, Peter
Bean S
SOUTH SIDE.
Stagg, James
Empty house
Empty house
Bean St. Inte
Finmore, Wa

ELVILLE, Jame
vin's Hill to Lau
NORTH SIDE.
Water
James Bay B
41 Namreh Co
with
125 Quadra, J
James Bay A
House
McArthur, W
Bay Athlet
SOUTH SIDE.
2 James, Frank
2½ Helmcken, I
4 James, Percy
12 Spencer, Dav
Birdcage W
Government
grounds.
heads of
provincial
Menzies
34 McMicking,
34 McMicking,
40 Crawford, Ja
50 Mouat, Mrs M

T. WIL

he Central Drug Store Makes Prescription Dispensing a Specialty
86 Douglas Street. HALL & CO., Proprietors.

Harper, Jno
Collinson, Margt, housemaid
Here Milne.
Here Grant.
Here Pandora.

ELTON AVE, (Craigflower road.)

NORTH SIDE.

Allen, David, surveyors asst
Callow, Henry, gardener and florist
Phillips, Joseph, cabinetmkr
McDonald, Duncan, cpntr
Robertson, Alex G, grocer
Lawson, Richard
Beaney, Wm Edward, workman
Young, Peter, stonebreaker
Bean Street.

SOUTH SIDE.

Stagg, James, ship cpntr
Empty house
Empty house
Bean St. Intersects here.
Finmore, Walter

ELVILLE, James Bay, from Marvin's Hill to Laurel Point.

NORTH SIDE.

Water Front.
James Bay Bridge here.
41 Namreh Cottage, H E Beckwith
125 Quadra, J
James Bay Athletic Association House
McArthur, Wm, janitor James Bay Athletic Club House

SOUTH SIDE.

2 James, Frank
2½ Helmcken, Dr J S
4 James, Percy
12 Spencer, David
Birdcage Walk here.
Government buildings and grounds. See directory for heads of departments, See provincial information.
Menzies st here.
34 McMicking, G L
34 McMicking, R B
40 Crawford, James
50 Mouat, Mrs M A

PHŒNIX BREWING CO.
VICTORIA, B.C.
LAGER BEER

Bottling a Specialty.

62 Vacant
72 Spring, Mrs W
Oswego st here.
82 Gray, Alex B, jr
82 Taylor, T
86 Hunter, Gordon, Crown solicitor
92 Pendray, W J
St. John's st here.
114 Lewis, Capt H G
Vacant house
126 Mackay, Mr

BETA, runs from Alpha to Delta

NORTH SIDE.

Olive, Wm H, Trewolla, Stairbuilder

EAST SIDE.

Mould, John Thos, plasterer
Sellick, Henry R, carpenter
Sellick, Amelia, dressmaker

BIRDCAGE WALK, from James Bay to Michigan.

EAST SIDE.

12 Cameron, W G
16 Wylly, C G
38 Wilson, Wm
38 Wilson, Raymond
Superior st Intersects.
48 Schwengers, P
48 Schwenzers, C
Michigan st here

WEST SIDE.

1 Williams, Robert

DREWERY'S REDWOOD BREWERY, WINNIPEG
All Redwood Brewery Goods are Guaranteed of Excellent Quality.

. T. WILLIAMS BOOKBINDER AND BLANK BOOK MANUFACTURER
28 Broad Street, Victoria.

Victoria Transfer Co., Ltd. The BEST HACKS at reasonable rates, quickest despatch.
21 and 23 Broughton Street, Victoria, B.C. Tel. 129.

The HOTEL VICTORIA Corner Government and Johnson Streets, Victoria, B.C.
Finest Sample Rooms in the Dominion free to commercial men

5 Mason, H S
15
Johnson, E M
Johnson, A M
Sharp, Rev
Side entrance to Govt. buildings here
Wade, M S, Dr, MD
23 Jay, Geo
27 Richie, Jas
33 Jones, Henry F M
33 Curtis, Geo D
33 McDonald, Mrs R J
33 Wilson, David W
33 Smith, Arthur G
37 McDurn, John
37 Willing, Augustine
39 Pope, W F Carey
39 Pope, S D
41 Smith, Jas McB
Superior st intersects
49 Hunter, Jos, CE
55 Kane, Col A J
Michigan st here

BLANCHARD STREET, and Avenue, from Burdett avenue to Second street.

EAST SIDE.

Christ Church Cathedral grounds
Rae st intersects
11 Webber, August Fredk, hackman
Vacant
13-15 Miss Bodington, lady supt, The Kindergarten
18 Vacant
27 Chadwick, Mrs C S
Chadwick, T
Chadwick, Geo
Chadwick, Robt
Chadwick, Alfred
Kane st intersects
31 Dowell, Micheal, expressman
Fort st intersects
33 Royal Templars of Temperance
35 St Andrews' Caledonian Society hall, E C Smith
37 Allen, Geo Thos, plasterer
Allen, John
Blanchard, Samuel, plasterer
View intersects
43 Crabb, Augusta
45 Nelson, Frank Lewis, second hand furniture dealer
Patterson, Jas
47 English, Robt
49 Christie, Wm, bartender
51 Davies, Evan, bartender
Vaughan, Wm Jno
Bour, Ernest
Shaw, Wm Jas
53 Lime warehouse, Wriglsworth
Yates intersects
Johnson intersects
7[illegible] Simpson, Geo L
[illegible]mpson, G W
7[illegible] [illegible]ven, Chas Napier, brewer
75 Moore, Wm
79 Jewish Synagogue, Rabbi Dr Solomon S Philo
Pandora intersects
First Presbyterian schools
First Presbyterian church
91 Jewell, Henry, crockery dealer
Farquhar st intersects
93 Roberts, Capt Geo, master mariner
95 Bradburry, Thos, contractor
103 Smith, Wilson, railroad bridge superintendent
Moss, Geo Edward, baker
Cormorant st intersects
105 Aaronson, Andrew Alfred
107 Clarke, Geo E
Burns, Wm Carr
German, Lewis
109 Gill, Wm
111 Keary, Geo H
Wood, J B, (Mrs Alice)
Jenner, George
113 Cragie, Thos Hy
Blackmore, John Ellis
115 Hawke, R
117 Gillespie, Edwd
Gillespie, Wm, opntr
Wing Chuong, laundryman

J. E. CRANE & CO.
30 BROAD ST., VICTORIA,
AND 11, Bow Lane, Cheapside, London, Eng.
Real Estate, Insurance and General Commission Agents, Merchants' Brokers, etc.
P.O. Box 301. Telephone 2[illegible]
Cable and Telegrams: Cranett.

NANAIMO FOUNDRY, Iron and Brass Founders and General Machinists,
T DOBESON, N W DOBESON. All Kinds of Repairs, Land and Marine.
NANAIMO, B.C.

G. RICHARDS
J. E. CRANE
REAL ESTA
Departm
Real Estate. Rents Collect
Coal Lands. Timber Limi
Mortgages. Valuations
Pioneer str
125 Grant, Mrs
nurse
137 Munn, Hy Al
Williams, T
Chatham stree
Blanchard avenue E
avenue to N. Park
153 Walkem, Th
tice George
Supreme c
Rhodes, Cha
Pembroke stre
Queen's avenu
Bay street
153 Neal, Fanny
WEST SIDE.
2 Christie, Rev
6 Simpson, G
8 Roberts, Ric
Roberts, Isa
10 Moffat, John
Sommervill,
McCarthy, T
Stevenson, J
Rae street
12 Pettingill, B
18 Garvin, T
26 Weiler, John
Kane street
28 Heaney, Sa
Bryce, Willi
30 Bryce, Jas
Munro, Tho
Munro, Alex
Munroe, An
Campbell,
Rose, Wm
Lowe, Chas
King, Robt
32 Cameron, M
Limburn, T
WEILER BRO

CKS at reasonable rate
xest despatch.
. Tel. 129.

ANE & CO.
ST., VICTORIA,
w Lane, Cheapside,
London, Eng.
Insurance an
mission Agents,
Brokers, etc.
Telephone
legrams: Cranett.

urniture dealer
, Jas
Robt
Wm, bartender
Evan, bartender
, Wm Jno
hest
m Jas
ehouse, Wriglsworth
intersects
n intersects
Geo L
G W
has Napier, brewer
m
ynagogue, Rabbi D
n S Philo
a intersects
byterian schools
byterian church
enry, crockery deale
st intersects
Capt Geo, maste
, Thos, contractor
ilson, railroad bridg
tendent
Edward, baker
t st intersects
Andrew Alfred
eo E
m Carr
Lewis
o H
, (Mrs Alice)
eorge
os Hy
, John Ellis
Edwd
Wm, cpntr
ong, laundryman

rass Founders and Ge
Machinists,
NAIMO, B.C.

G. RICHARDS, Jr. Real Estate Financial and Insurance Agent
No. 51 Yates St., Victoria, B.C.

J. E. CRANE & CO.,
REAL ESTATE, ETC., Department:
Real Estate. Rents Collected. Estates Managed.
Coal Lands. Timber Limits. Mining Properties
Mortgages. Valuations. Investments.

Pioneer street here.
125 Grant, Mrs W Catherine, nurse
137 Munn, Hy Alex, chemist
Williams, T W, (Mrs Mary)

Chatham street intersects.

Blanchard avenue E. from Pembroke avenue to N. Park road.
153 Walkem, The Hon. Mr. Justice George Anthony, Judge Supreme court
Rhodes, Chas Wallace

Pembroke street intersects.

Queen's avenue intersects.

Bay street intersects.
153 Neal, Fanny Ann, house maid

WEST SIDE.
2 Christie, Rev J
6 Simpson, G F D
8 Roberts, Richard
Roberts, Isaac
10 Moffat, John
Sommervill, W
McCarthy, Thos
Stevenson, James

Rae street intersects.
12 Pettingill, B C
18 Garvin, T
26 Weiler, John

Kane street intersects.
28 Heaney, Sarah
Bryce, William
30 Bryce, Jas
Munro, Thos
Munro, Alex
Munroe, Andrew
Campbell, D
Rose, Wm
Lowe, Chas
King, Robt
32 Cameron, M
Limburn, Thos
34 Cameron, John

Fort St. Intersects.
44 Sam Chong, laundryman
46 Kennell, Godfrey, workman

View intersects.
50 McDonald, Mrs W F
R C Cathedral, Rt Rev Bishop Lemmens
50-60 Vacant

Yates Street Intersects.
74 Watson, Wm, teamster
Harvey, Jas teamster
Charters, Miss Mary, housekpr
McWilliams, Thos, labr
Gammon, Alfred, teamster
Pass, Joseph, teamster
Stelly, Geo, contractor
Stelly, Frank Geo, clerk
White, Geo, teamster
76 Draut, John, saloonkeeper

Johnson Street Intersects.
78 Howet, Hy, tinsmith
Heal, John
Heal, Mrs D C
Butchart, Andrew F, tinstore
86 Bossi, Louis V, fruitseller
Phillips, Philip A, soada water maker
Bossi Block

Pandora Street Intersects.
98

Cormorant Street Intersects.
114 Mould, Mrs J E, nurse
Mould, Jos Wm, plumber
118 Geiger, Edwin F, plumber
Geiger, Chas Wm, clother's appr
Geiger, Thos, barber
Geiger, Thos F, plumber

Herald St. here.
120 Field, Wm, saloonkeeper
124 Burton, Geo A, bartender
Ray, Miss Genieve, salewoman
Jamieson
126 Morrow, D Walter, broker
128 Clyde, George Marshall, boilermaker
Buckett, Jas, boilermaker
130 King, Miss H Louisa, dressmaker
132 Dowler, Wellington Jeffreys, city clerk
Dowler, Miss A Caroline, teacher

SHAWNIGAN LAKE LUMBER CO.
EWEN MORRISON, Manager.
Rough & Dressed Cedar & Fir Lumber
All kinds of builder's lumber in stock.
P. O. Box 298. Victoria.

WEILER BROS. Victoria B. C. Are Agents for Crossley & Son's Fine Carpets.

Hudson's Bay Company European and English Groceries, Wines and Liquors, Free and in bo

MACHINERY For the Sampling, Crushing, Stamp Milling, Concentration, Amalgamation, Chlorin tion, Lixivation, Roasting, Smelting, Refining and Electrolytical Treatment of **ORES**
FRASER & CHALMERS, CHICAGO, Ills., U.S.A.

Butcher's Tools
KNIVES,
CHOPPERS,
SKEWERS,
CASINGS
C. Wilson & Son
167 Esplanade St., TORONTO.

Chatham intersects
134 Shann, milliner
Simpson, Miss Jane, dressmaker
Simpson, Miss Nancy, dressmaker
Hart, Miss Annie, dressmaker
138 Anderson, Mrs W C, (Annie)
Hood, Alfred, drygoods clerk
Weaver, Richard, drygoods clerk
Discovery here.
140 Steele, Wm Anderson, engr
Steele, Ch . les Alex, clerk
Pembroke avenue intersects.
Princess avenue here.
144 Stemler, Lewis, coffee and spice mcht
Bennet, Bertha, housemaid
Pembroke here.
Stephens, John, teamster
Stable

BODWELL, from Fernwood road.
NORTH SIDE.
5 Barker, Wm James, potter's apprentice
Barker, David Montgomery, potter
Barker, James, brickmaker
Bodwell Begins.
Fernwood road here.
Howell, Robert George, picture dealer
McNeil, Angus Beeton, teacher
Clushman, Christopher, pntr
Pretty, Henry, labr
Westcott, John Russell, drygoods clerk
BOYD, from Dallas road to Niagara.

EAST SIDE.
48 Robins, J R
McLeod, Rev P McF
Loxton street here.
Russell, Fred
Robbins, John R
Russell, William
Russell, Here

WEST SIDE.
47 Cowper, H M
Cowper, W H
Cowper, Capt John
Sylvia st here
Tiarks, J G, Boyd, cor Sylvia
Niagara st here

BRIDGE STREET, from Rock Bay to Ellice.
EAST SIDE.
1 Martyn, Geo, bookpr
McIntosh, Stephen Fulton, coal mer
Here Work st
Rock Bay Lumber Yard
Rogerson, Isaac fireman
3 Heathorn, (Mary Claxton), Mrs
25 McArthur, Alex
John intersects
29 Vacant
33 Mann, Jas Goodfellow, sash and door maker
Henry intersects
41 McKinley, John, land holder
McKinley, Miss Fanny
David intersects
53 Myers, Geo, sealing master
Myers, A
2 Rock Bay Hotel
4 Marks, Morris, clothier
6 Jamieson, —
8 Billingsley, Frank, harness-maker
10 Keeney, Joseph, foreman Tramway Co
John st intersects
Henry st intersects
34 Racine, Cariste, shipwright
36 Blued, —
David intersects
Bridge st ends Victoria commences

Eastern Tailor Made Suits To Measure. Fit and Finis Guaranteed.
See our Samples and Prices. B. WILLIAMS & Co , 97 Johnson st

All the Latest Odors
At The CENTRAL DRUG STORE.

In English, French and American Perfumes and Satchet Powders

BROAD STREET, from Broughton street to Pandora street.

EAST SIDE.

J Weiler's store rooms
Fell & Co
Fort st intersects
Beehive Saloon
11 A & W Wilson, plumbers &c
Jay & Co, seedman
Driard Hotel
Here View st
21 Mortimer, James, auctioneer
23 Nelson, E E, general store
25 Bowman, W G, livery stables
29 Mann & Heron, saddlers
Nicholles & Renouf, agricultural implements
Yates intersects
The Mirror Saloon
41-43 Ashley, Miss
Vacant
Vacant
California Wine Co, mgr Jackson
London Saloon, mgr Jackson
Johnson intersects
63 Boud, Willis
67-9 Semple, Alexr Wm, carriage builder
67 Sherk, Albert Bela, apprentice
Craig, Scanley, carriage painter
Cochenour, Francis Irving, carriage painter
Shields, Albert, carriage blder
Meston, John, carriage maker and blacksmith
69 Virtue, Alfred, blacksmith
Wood, Jas, blacksmith
73 Allen, Wm, shipbuilder
Godson, C A, manufacturers' agent
Vacant

WEST SIDE.

4 Porter, T, livery stables
Fort Sreet Intersects.
10 Morgan, E J
12 Salvation Army Barracks
14 Livery Stables
14 Millington, W A, hack stable
16 Church, J E, real estate
B C Mercantile Agency
Stone & Wellington, nurseries
18 Mason, T G, manuf agent
Toller, A, real estate

PHŒNIX BREWING CO.
Limited Liability.
BREWERS OF
Fine Lager Beer
Two First Prizes :
Victoria and New Westminster

Wallis, C F, mantle and tile setter
Oliver's Dancing Academy
20 Spencer's Arcade
20½ Mackenzie, W G, manuf agent
22 Calvert, John, merchant tailor
24 Haynes, Alb, baker
Williams building
28 Williams, R T, publisher
Beaumont Boggs & Co, real estate and insurance agent
B C Blank Book Manufact Co
Scott, Jas C
Scott, William J
Hitchcock, Valentine
Jones, Edward
McNeil, Neil
Ure, Miss C E
Grafton, Miss M
Wilkinson, MissEdith
Bloomfield, Miss Elizabeth
Bloomfield, Miss Carrie

UP STAIRS.

Earsman, John & Co, real estate
Synod Office
Scaife, A H, insurance agent
Hitchcocks, Mrs
Evers & Keith, architects
Office B C Rubber Stamp & Printing works, Thomas Roarke, prop, W Smith, stampmaker
B C Official Directory Co, Ltd
Neale, Frank L, Secy
Bailey, J S
Ure, James G
28½ Irving, Robt, real estate
Musgrave block
St George's Society
B C St George's Society, J J Austin
Victoria Parlimentary Debat-

Drewery's Redwood Brewery
Drewery's "GOLDEN AMBER" WINNIPEG Bottled Ale is a Well-known brand

Blank book Manufacturer
R. T. WILLIAMS,
2 Broad street,
VICTORIA.

Open Day and Night. **Victoria Transfer Co., Ltd.** Largest in the Province
21 and 23 Broughton Street, Victoria, B.C. Tel. 120.

The HOTEL VICTORIA
On American and European plan. Artistically furnished Exclusively first-class
Finest sample rooms in the Dominion free to commercial men.
Corner Government and Johnson Streets, Victoria, B.C.

ing Society, Secy O Newling
Sons of Erin
Sir William Wallace Society Hall, Geo Webb caretaker
B C Pioneer Society's Hall
30 Crane, J E & Co, real estate
Trounce Avenue here
34 Cuthbert, H & Co, auctioneers
36 Lockhart, C B & Co, funeral director
28 Singer Sewing Machine manuf Co, W H Adams agt
Fawcett, R W, wall paper dealer
40 Y M C A, secy H P Elson
42 Vacant
McCallum, J, merchant tailor
44 Morrow, Holland & Co, brokers
46 Mrs Teague, Wyoming Lodging House
Yates Street Intersects
50 Holmes, A, gents' furnishings
52 McCorkall & Wall, tailors
54 Stables
56 Miss Wurtz, Miss A E Cameron
Vacant
Vacant
62 Knights of Pythias Hall
Knights of Pythias, Sunset Lodge No. 10
Knights of Pythias, Far West Lodge, No 1
Pointer, N, second-hand store
Johnson St. Intersects.
66 Parr, John, wagon bldr
Powell, Wm, carriage maker
68 Vacant
70 Vacant
Old Methodist Church
Pandora avenue intersects.

BROUGHTON, from Wharf to Douglas.

NORTH SIDE.

Armstrong, Miss H, boarding house keeper
Langley intersects.
Government intersects.
4 Dunsmuir & Sons, E & N Railway offices, Union colliery offices, Wellington colliery offices
6 McPhillips, Wootton & Barnard, barristers and solicitors
8 Inhabited
11 Burgess, J P, contractor
14 Mayhart, Miss
Broad Here
26 Vacant
Weiler Bros factory

SOUTH SIDE.

3 McDonald, F, cpntr
5 Ottaway, W E, house and sign painter
Ottaway, V E & Co, house and sign painter
Langley intersects.
Government intersects.
17 Ray, R, blacksmith
Beek, J F & Co, carriage bldrs
19 Henderson, A
21-23 Victoria Transfer Co
27 Lord, Miss Maud
St. Andrew's Presbytn Church
Douglas here.

BURDETTE AVE., from Blanchard to Vancouver.

NORTH SIDE.

10 Bishop's close
Quadra here.
24 Beanlands, Rev Canon
Christ Church Cathedral
Blanchard here.

SOUTH SIDE.

19 Englehardt, W
Englehardt, A F
23 Berkley, Mrs S A
Lowenberg, C
27 Gore, T S
Gore, W S
Victoria Crescent here.
37 Hamley, W
41 Lipscomb, Mrs L B
Lipscomb, Rev E F
45 Harris, Dennis
Vancouver here.

BURNSIDE ROAD.

NORTH EAST SIDE.

Maynard, Frederick George
Stevens, Thomas, landholder
Stevens, Geo Hugh
Maynard, G H, shoemaker

H. R. FOOT & CO'Y., **Boat Builders,**
Warren's Wharf, Montreal Street, Victoria.
Sailing and Steam Yachts Designed and Built to Order.

F. G. RICHARDS, Jr. Real Estate, Financial and Insurance Agent No. 51 Yates Street, VICTORIA, B.C.

Stevens, Guy Huston
Stevens, Thos A, shoemaker
Davey, Frederick, waiter H M Dockyard
Davey, Arthur, articled clerk
Pont, James, florist
Here Delta st
McNaught, G A, carpenter
Burnside Road Bridge.
Kayton, Geo Richard
Davey, Fredk Wm
Hese is Willard St.
Here is Carrol St
Here is Emma St
Yates, Henry M
Here is Harriett rd. City Limits.
Dudgeon, James

BYRON STREET.

NORTH SIDE.

Hambley, W J
Gilbert, Fred

SOUTH SIDE.

Eastman, Mrs

CADBORO BAY RD. continuation of Fort street.

NORTH SIDE.

2 Hayward, J Eliza, Mrs
2 Grant, John
2 Haywood, Harry
2 Adams, Miss Laura, M, Miss
14 Sayward, W P, sawmill owner
18 Croft, Wm
20 McCullogh, Wm F, assayer
Minor, Chas Wesley, jeweller
22 Walker, Walter, coal mcht
Here School st.
24 Garvin, Thos, saloonkpr
Garvin, Robert
26 Pope, Wm Wilfred Chynoweth
30 Elford, John Pitcairn, cntr
34 Adams, Mrs Minerva
36 Sparrow, Isaiah Morrison, acct
Johnson, Edwin Q C
38 Shaw, Geo Chester
42 Newling, Onslow, engineer
Walkley, Arthur
44 Fletcher, Everard Hyde, Dom P O Insp
Moss st. intersects.
48 Dempster, Pat Wm, blacksmith
50 Thomson, A
50 Roberts, Herbert
Roberts, Jno Lllewellyn, master mariner
Here Fernwood.
Shaw, Theodore, real estate agent
Here Yates st
90 Allison, W A, Mrs Mary
Arrowsmith, Frames,
94 Hamilton, Robt, VS
Stanley st. here
120 Vacant
130 Elfred, Robt, fruitgrower
Archibald, W, telegrapher
138 Marvin, Wm Thatcher, hardware mchnt
Benedict, Robt Howard
Here road to Stadacona.
164½ Dupont, Major Charles Thos
Ruellard, Louis, coachman
166 Clearihue, Jos
Clearihue, Alex
Cox, Minnie
170 Vacant
174 Austin, John Joel, real estate agent
Austin, John H, articled clk
Here Belmont Ave
Pearse, Benj Wm, landowner
Here Chestnut st
Spears, Mrs Isabel, widow
Welsh, Ernest E, real estate agent

SOUTH SIDE.

23 Crease, Hon Judge
Crease, Lindley
Crease, Arthur
29 Fell, Thornton
37 Rattrey, Chas
Rattrey, C A
Moss st intersects
39 Gray, John H, Cadboro Bay rd cor Moss
41 Wilson, Alex
43 Harrison, Eli, sr
Harrison, W A
Pemberton st Here
95 Crimp, J L
103 Humphrey, Wm
131 Earle, Thos, MP
139 McLean, Mrs Alex

SHAWNIGAN LAKE LUMBER CO. Rough and Dressed Cedar and Fir Lumber, Rustic, Clapboards. Flooring, Mouldings, Lath, Shingles, etc. VICTORIA, B.C.
Wm. Munsie Ewen Morrison, Mgr T. Elford

WEILER BROS., The Leading Furniture Dealers, VICTORIA, B.C

Machinery for Sampling, Crushing, Stamp Milling, Smelting and Refining Ores.
FRASER & CHALMERS, Chicago, Ills., U.S.A.

Hudson's Bay Company AGENTS Fort Garry and Benton County Flouring Mills.

REFRIGERATORS
We Lead. Others Follow.
Butcher's Tools,
SCALES,
Show Cases.
C. Wilson & Son,
167 Esplanade St., Toronto.

141 Church, Edward
St Charles Street
157 Higgins, Hon D W
Lee, Thos
Baker, Wm P, Cadboro Bay rd cor Oak Bay ave
Baker, Fredk Wm, Cadboro Bay rd cor Onk Bay ave
Wolford, Chas H, Cadboro Bay rd cor Chase st
Higgins, J T, Cadboro cor Richmond Bay rd
McDonald, John T, cor Cadboro Bay road and Oak Bay ave
McLarty, Archie, Cadboro Bay rd cor Leighton

CALEDONIA AVENUE, from Cook to Chambers

NORTH SIDE.

2-4-6 St Barnabas' church
2 St Barnabas' church, Paul Harry Marshall, rector's warden
2-4-6 St Barnabas' church, S E B King, parish warden
8 Christie, Elbridge, Jesse
Raines, Jno Eggleston
St Barnabas' church Institute
10 Greer, Rev A J
12 Burkholder, Wm H
Logan, Miss Esther
Burkholder, Francis Herbert
14 Wood, Thos
Wood, Thos. jr
16 Roblee, Charles Burnett, builder
Robinson, Mrs W, (Isabella)
24 Bates, Mrs J S, Josephine
24 Dauphin, Max, patternmkr
30 King, Michael, timber dealer
Chambers intersects
36 King, Jabez, expressman
North from gravel pits
38 Vacant

SOUTH SIDE.

9 Ward, Robt Chas, dyer,
11 Coles, John Thomas
Coles, John T, jr
13 Edwards, Thos Wm
15 Warton, J R, Maria, Mrs
27 Carlow, Henry
Carlow, Ezra
27 Earle, William, Joseph
37 Bassett, Wm P
37 Lohbruner, M

CAMERON, from Pembroke ave (S) between Cook and Chambers

EAST SIDE.

1 Weetman, Jas
3 Keefe, Jas S
5 Cochenour, Francis Irving
7 Pusey, James
Pusey, Leonard
9 Richards, Mrs
11 Heddle, Robt
Manson, Arthur
Wishart, Edw
Heddle, Wm

CARR STREET, from Toronto to Dallas road

EAST SIDE.

6 Bishop, George
Toronto Street here
10 Munro, Geo E
24 Fawcett, R W
44 Carr, the Misses
Sherbourne, F T
Avalon Road here

WEST SIDE.

23 Rt Rev Bishop Cridge
33 Mason, T G
41 Carmichael, W N
Bamford, Thos
Simcoe Street here
45 Lowe, Skene
69 Stevenson, W G
81 Magnesen
81 Fletcher, Cecil

See Our Mackintoshes, Melissa and Rigby, Waterproofs, Umbrellas, Etc. 97 Johnson St. B. Williams & Co.

At the Central Drug Store You will find all the Popular Patent Preparations Fresh and New
HALL & CO., 186 Douglas St., Props.

85 Holden, F C
93 Jackson, Wm
93 Jackson, Wm
103 Sullivan, Daniel
103 Sullivan, D P
103 McKeel, Mr

Here Dalles rd.

CATHERINE, Beacon Hill Park, from Superior to Simcoe.

WEST SIDE,

74 Goffin, C A
132 Wilson, Chas
140 Henderson, H S

CATHERINE, Victoria West, from Lime Bay to Victoria Arm

EAST SIDE.

E & N Ry intersects.

Frederick intersects.

Melrose, Thos, saloonkeeper
Cook, H J, shipwright
Etherton, Edwd
Watts, Wm John, cpntr

Here Henry st.

Clink, J E, cpntr

Esquimalt st intersects.

Henderson, H S, bookkeeper
Sewell, John, workman
Oldershaw, A B, grocer

Edward intersects.

Cessford, Robert, cpntr
Horner, John, merchant

Here Langford st.

Wood, R D, landholder
Holmes, W E, master mariner
Holmes, Chas, clerk
Dursman, Ambrose, millhand
Gray, Andrew, mechanical engineer
Aitken, Marion, general servant

Ends here Victoria Arm.

WEST SIDE.

Rose Cottage, Holmes, C
Cherry, John, upholsterer
Russell, L, market gardener
Methodist Chapel
Barker, Geo
Barker, Jas

PHŒNIX BREWING CO.
Limited Liability.
BREWERS OF
Fine Lager Beer
Two First Prizes:
Victoria and New Westminster

St. Saviour's church
Jenkins, Chas Frederick
Watson, Alex
Sewell, Ernest Benj
McDonald, Geo
Somerville, Wm
Cafaire, Angle
Potts, Thos Charles
March, James
Patton, Martha
Welch, Jas
Pratt, Harry
Pratt, David
Furman, Ambross

CEDAR HILL ROAD runs from Walnut street north.

EAST SIDE.

7 Lyon, James
Bourget, James
Lusse, John
Ford, Henry Little
Ford, Thomas Henry

SOUTHEAST SIDE.

Nelson, Peter

WEST SIDE.

4 McKinnon, Michael
8 Jelfs, Thomas Jos
Jelfs, Mrs T
Jewish Cemetery.
Hill, Lewis
Robinson, James Robert

Cross road to Cook and Hillside avenue.

NORTH SIDE.

Olson, Ingvar

NORTH-WEST SIDE.

Sabin, Napoleon
Saniger, Arthur
Moxon, Henry

The Latest Improvements in Book-binding and Paper Ruling. R. T. WILLIAMS 28 Broad st., Victoria

As an Advertising Medium for Business Men THE WILLIAMS DIRECTORY Excels Newspaper, Circular or Magazine advertising
The Williams Official Directory Co., Victoria

Victoria Transfer Co., Ltd. Check baggage to any part of the city. Their wagons and carriages meet all boats and trains
21 and 23 Broughton Street, Victoria, B.C. Tel. 199.

The Hotel Victoria On American and European plan. Artistically furnished. Exclusively fireproof. Finest sample rooms in the Dominion free to commercial men. Corner Government and Johnson Streets, Victoria, B.C.

CENTRE ROAD (Spring Ridge) runs from Ridge road to Fernwood road.

NORTH SIDE.

Behnsen, Henry Fredk Wm

SOUTH SIDE.

1 Fleming, John
3 Anderson, S
5 McDonald, John Martin
7 Kay, John
9 Vacant
11 Lindal, Asgeir J

Fernwood road here.

CHAMBERS, from Johnson to Bay Street.

EAST SIDE.

9 Vacant
19 Whittaker, William
Whittaker, Albert E

Alfred Intersects ends.

Pandora here.

23 Vacant
59 Innes, James
McCurrach, Wm
McCurrach, Jno
Jopp, Wm

North Park Intersects.

Chatham Intersects.

63 Lehman, David
65 Booth, Cornelius

Here Stilley St.

75 Mills, Albert C
Mills, Henry E
77 Corder, Thos Nathan
Corder, Jno N
79 Smith, Miss F A

Here N Chatham.

Spring Ridge School
Barran, Miss E A
Northcott, Miss O
Smith, Miss Frances A
83 Hooson, Edward
85 Graham, Joseph D
95 Janes, Geo

Pembroke Ave Intersects.

135 Johnson, Adam

Princes Ave intersects

City Pound

Here Queen's Ave.

J. E. CRANE & CO.,
30 BROAD ST., VICTORIA,
AND { 11, Bow Lane, Cheapside, London, Eng.
Real Estate, Insurance and General Commission Agents, Merchants' Brokers, etc.
P.O. Box 301. Telephone 27.
Cable and Telegrams: Cranett.

WEST SIDE.

14 Felker, L A

Alfred Intersects.

22 King's Bakery, S E B King
Marshall, Robt
King, S E B
King, Arthur B
King, Walter E

Putnam Intersects.

Private grounds

North Park here.

Caledonia Ave. here.

Private grounds

Pembroke Street here.

Private grounds

Queen's Ave. here.

Fairbrother, Geo

CHANCERY LANE, north side of Bastion Square.

NORTH SIDE.

10 Burnes House
12 Perrin, G A & Co
Perrin, G A
Hall, Hezekiah George
Carylon, Chas Ralph
14 Crawford, Jas
Walls, John Patmore
McLeod, John P
Davey, Arthur
Phillips, George C
Seeley, J H
Jorgenson, Gotfred E
Miller & Bloomfield
Miller, Chas Jno
Bloomfield, Chas Philip
14 Secy of Law Society of B C, J P Walls
16 Crease, Lindley
Fowkes, Fred
18 Vacant

H. R. FOOT & CO., BOAT BUILDERS, Warren's Wharf, Montreal st., Victoria. Fishing Boats of all Kinds Sealing Boats a Specialty

F. G. RICHARDS, Jr. Real Estate, Financial and Insurance Agent. 121 Yates Street, Victoria, B.C.

J. E. CRANE & CO.

REAL ESTATE, ETC., Department:

Real Estate. Rents Collected. Estates Managed.
Coal Lands. Timber Limits. Mining Properties
Mortgages. Valuations. Investments.

20 Vacant
22 Mills, S P
Ends Langley here.

CHATHAM, from Store west to Cook street.

NORTH SIDE.

2-12 Albion Iron Wks Co, Ld
Bullen, W F
Government intersects.
6 Clyde, Geo
Pope, Fred T
Wood, Thos E
Savage, Chas Jno
Seabrook, B R
Shann, T P
Lessler, Hy
Short, Thos
Barron, Chas F
Madden, Jeremiah
Stewart, Alex
Collister, W H
Wood, Wm H
40 Vacant
42 Borde, August
Hyland, —
Borde, Madame
Borde, Hippolyte
46 Norris, Frank Graves
48 Vacant
52 Wall, John
Wall, John, jr
54 Glime, T
54½ Vacant
56 Cruickshanks, Geo
Howard, Harry Hammond
58 Wilkeson, Jas
Wilkeson, Henry Jas
Wilkeson, Wm Herbert
Paterson, Wm
Douglas intersects
66 Pearson, Edward
76 Jackson, Wm Robt
78 O'Brien, H Lee
Coombes, Rev Jas E
80 Tubb, Arthur
82 Nute, John
84 Chamberlain, Seth Lewis
86 Harris, Arthur
90 Dewsnap, Joseph
Dewsnap, Albert
Dewsnap, Fredk
92 Fraser, Mrs Paul
Fraser, Andrew
94 Vacant
112 Ward, Wm
114 Frank, John
116 Fraser, William Grant
118 Turner, John H
120 Cook, Henry
122 McDowell, H
McDowell, John
McDowell, Thos Archibald
McDowell, Chas
124 Potter, Thos
Pierce, John
Quadra intersects
134 Vacant
136 Vacant
138 Shore, Sidney
140 Lemon, Jas J
144 Rigby, Charles
Rigby, Mrs C
146 Smith, John Lovell
150 Gibbs, Mrs B
Brown, Douglas
152 Robinson, Jas
154 Ward, Jno Wm
Ward, Jesse R
158 Challoner, Thos Geo
Challoner, Wm Lindsay
Mitchell, Albert
160 Malcolm, Campbell
Malcolm, Jno
Malcolm, St Clair
164 Kirsop, Geo
188 McDonald, Wm Hy
190 McTagh, Sarah J
McTagh, Joseph
McTagh, Chas
Vigors, Mrs
Cook street here.

SOUTH SIDE.

5 Albion Iron Works
11 Vacant
13 Levi, Mrs Emma
15 Dilustro, Giovanni
15-17-19 Cabins
Tom Ming

SHAWNIGAN LAKE LUMBER CO.
Rustic, Clapboards, Flooring, Mouldings, Laths, Shingles, Etc. in stock or to order.
Yard, Discovery St, between Government and Store sts
Address all communications to P O box 289
Victoria, B C
EWEN MORRISON, Manager.

VEILER BROS. Are Complete House Furnishers
The Largest Stock in B.C.

Hudson's Bay Company Direct importer of Havana Cigars.
VICTORIA, B.C.

SCALES
SCALES
One Hundred Styles
Counter,
Butcher,
Hay,
Coal,
SCALES.
C. Wilson & Son
167 Esplanade St., TORONTO.

Miller, Andrew S
Morrison, Wm
Cole, Hy
McGuire, Frank
Gray, Sam W, Gray's Steam joinery Works
31 Alley, Frank Ernest
Lister, Jno
Lipo, Thos
Reilley, Jno T
Post, Chas, Albert
Monk, Alfred
Corbett, John E
Duffy, Edw A
Haddington Stone Quarry Co E J Gray, secy
Wilders, Claude
Robinson, Jno Russell
33 Cabins
Davis; Henry

Government intersects.

85 Vacant
87 Vacant
89 Davis, Miss Mattie
Stanford, Fanny
41 Hastings, Caroline
Davis, Jennie
43 Vacant
45 Hutchison, Matthew
47 Ridley, Robt
49 Tremblay, Alexis
51 West, —
53 Vacant
55 Vacant
57 Renouf, grocer

Douglas st here.

66 Crossley, Mrs W F
83 Sherbourne, Miss Margaret
Sherbourne, Frank
Kribbs, George
85 Westcott, Chas
87 Vacant
89 Pardoe, Chas
Pardoe, Chas T
103 Kessler, Henry
Ralph, Chas
109 Penketh, Anne
Shaw, Thos
Shaw, James
Cox, Capt C
113 McCrimon, D
117 Bradbury, Thos
119 Madden, Jos
Davidson, Robt
Madden, Jeremiah
123 Beckman, Wm
125 Allen, Wm
139 Butler, Capt J E

Quadra intersects

141 Netherby, W
Netherby, Wm Albert
Netherby, Stephen Milton
Netherby, ——
Netherby, Lee
143 Ekstein, Richd
Russell, Jas
White, Theresa
145 Cohen, Mercado
147 Pack, Nathan
Davies, Philip
149 Berridge, Wm
Berridge, Wm H
Berridge, Frank
151 Brewster, Chas
Brewster, Katherine
159 Vacant
161 Sleightholme, Emanuel Wm
165 Vacant
175 Cohen, James A
181 Chislett, Chas
Hawkins, Chas
189 Caselton, Arthur
Caselton, Richard
Caselton, Chas
191 Henski, Frank
Henski, M, (Constantia) Mrs
195 Harris, Geo R
Harris, Alice J
Harris, Wm Geo
Harris, Wm J
Harris, A C
197 Manson, John Duncan
199 Penketh, Jas H
Penketh, Richard
Penketh, Richard jr
207 Savory, William John

Machinery For the Sampling, Crushing, Stamp Milling, Concentration, Amalgamation, Chlorination, Lixiviation, Roasting, Smelting, Refining and Electrolytical treatment of Ores
FRASER & CHALMERS, Chicago, Ills. Corliss Engines and Steam boilers.

See Our Scotch and English Tweed Suits for Men and Boys
B. Williams & Co. Clothiers and Hatters 97 Johnson St.

r. Lewis' Hall's Tooth Powder Is Prepared at the
unsurpassed for cleansing qualities and
ontains nothing injurious to the teeth. Central Drug Store

HURCHWAY, from Humboldt to Blanchard.

NORTH SIDE.

8 Smith, Geo
26 Ellis, W H
30 O'Brien, Wm
32 Irving, Robert

LARKE, runs from South Road.

EAST SIDE.

Empty
Empty
Here London Street
Empty
Fowke, R B, farmer

WEST SIDE.

Hastler, Charles B, clerk
Clifton, Wm Robt, labr
Clifton, Rialto, labr
Empty
London st intersects.

LOVER PT, Dallas rd.

NORTH SIDE.

Henley, E H
Henley, W G
Cox, W H
5 Grount, Victor
7 O'Connor, John
15 Foster, Robert
19 Webster, Robert
Randall st. here.

OLLINSON, from Maclure st to Vancouver

NORTH SIDE.

20 Perkins, Chas
30 McFadden, Jas
30 Nicholl, Wm
30 Little, David
30 Cregain, F
Burgess, Step
30 Johnson, John
30 Gardener, Geo
Connor, Geo
30 Morrison, Geo
30 Sewell, Jas,
30 Gester, Joseph
Morris, Joseph
Plummer, Robt
McLean, Alex
White, Jas A
34 Smith, John C

PHŒNIX BREWING CO.
Limited Liability.
Brewers of FINE LAGER BEER
Two First Prizes—
Victoria and New Westminster Exhibitions.

Rupert St. Intersects.

52 Keefe, Capt M L
Thorny, Wm
Croke, Chas
56 Lombard, Chas
60 Vacant
62 Cook, John
Burton, Mark
64 Niven, J W

SOUTH SIDE.

1 Hampson, W S
11 Corr, Peter
17 Mortimer, John
19 Vacant
25 Vacant
27

Rupert St. Intersects.

59 Clark, J A
65 Brown, J
Brown, R A
Brown, G H
Brown, E K
Vancouver Street here.

COMMERCIAL ALLEY, runs from Bastion to Yates street.

WEST SIDE.

2 Lenz & Leiser's store
6 Vacant
Here Bastion Square.

CONSTANCE, from Discovery to Rock Bay bridge.

EAST SIDE.

15 Babington, P A
Macbeath, Duncan
Muirhead, Jno Thos
Muirhead, Jas McL

REDWOOD BREWERY
WINNIPEG
Most complete and Extensive Brewery in Western Canada

We Employ More Hands and More capital than all other Binderies in the Province.
R. T. WILLIAMS, 28 Broad Street, Victoria

Victoria Transfer Co., Ltd. Unifor Go Hay cks and Baggage. ses and Vehicles.
21 and 23 Broughton Street, Victoria, Tel. 129

Finest Sample Rooms in the Dominion free to commercial men.

THE HOTEL VICTORIA

Corner Government and Johnson Streets.

The hotel is artistically furnished throughout, and is exclusively first-class.

Muirhead & Mann
Muirhead, Jas
Mann, Jas
29 National Electric Lighting and Tramway Co, Ld
33 Moller, H C
McKendry, Thos
Rehfus, H
Bergen, Otto Von
Here Rock Bay.

WEST SIDE.

32 Sayward, Wm Parsons
Patterson, Robt
Chambers, Walter Scott
Nickells, Fredk Adams
Sayward, Joseph Austin
Hicks, Wm
Holmes, Capt Wm
Kennedy, David
Rock Bay sawmill
Here Rock Bay
McCondich, Geo
McFee, Alexr

COOK STREET, from Dallas rd to Hillside ave

EAST SIDE.

3 Drake, Wm T
149 De Veulle, Mrs W E
View intersects
Fort intersects
151 Rolfe, Thos Neil
Rolfe, John
153 Vacant
Yates intersects
163 Gray, Jas Arthur
165 Yates, Tom
167 Vacant
169 Vacant
171 Bradford, William
179 Robottom, Geo Henry
181 Lancaster, Isaac
183 Cook, Chas Hastings
195 Davies, Mrs J P
Davies, Joshua
Davies, David Lewis
Schultz, Samuel Davies
Here Elizabeth
Pandora ave intersects
203 Underwood, Cecil Arthur Delabene
Bride, Wm
205 Jones, Henry A
209 Laing, David
Here Alfred
217 Jonasson, Andrew Martin
Jonasson, Josephine
Here Putnam
223 Demaine, Geo Thos
225 Kirkwood & Co
Kirkwood, Jas
North Park st here
233 Cullinson, Judson
239 Taylor, Rev Geo Wm
241 St Barnabas church grounds
Here Caledonia ave
255 Jay, Geo, sr
Pendergast st here
South Gate st here
Parkington st here
Private grounds here

WEST SIDE.

Franklin street here.
42 Pender, William
46 Irving, P Æ
Richardson street intersects.
94 Withrow, Mrs D
96 Dougall, John
Bellot intersects.
98 Rhodes, Mrs J
100 Hickey, P
102 Jones, Capt A
Vowell, A W
106 Turner, John
Belcher intersects.
108 Calder, Miss
Courtney, Mrs
116 Smith, W H
Meares, intersects
128 DeWitt, J D
130 Virtue, John
Fort intersects.
134 Simpson, Mrs G
Simpson, Jas
136 Wallace, Mrs C W Emma
138 Jones, Mrs W
O'Brien, Mrs Ann
Maccoll, Donald
140 Riddell, Peter
Burley, Sam Jno
Spence, Geo
142 Vacant
144 Vacant
View intersects.
Yates intersects.

H. R. FOOT & CO, BOAT BUILDERS, WARREN'S HARF, Montreal Street Victoria.
Pleasure Boats Skiffs and Canoes.

G RICHARDS, Jr.

Real Estate, Financial and Insurance Agent
No. 51 Yates Street,
VICTORIA, B.C.

164 Noble, Mrs Jas
168 Schur, Wm
178

Pandora intersects.

100 Shanks, Sam Hugh
192 Pritchard, Jas
194 Baby, Thos
196 McKnight, Reuben George
198 Campbell, Daniel Robert

St. Louis here.

Broderick here.

208 Empty
210 Caledonian DyeWks
Ward, Robt C
210½ West, Byron Holmes
Kirkwood, Elizabeth
Kirkwood, Miss Agnes
212 Cusack, Thos Rodney
214 Banks, L P
214 Banks, Louie
216 Vidler, Percy Alexr
Legg, Alice Mary
Legg, Edward
218 Whitfield, John
Fox, Florence
220 Vacant
222 Vacant
224 Dwyer, Wm Jas

North Park street intersects

226 Vacant
228 Laughlin, James
234 Heanski, August
236 Charleton Arthur
McBride, Sam
Webber, August
Chatham street intersects
248 Teague, John
Jackson, Geo H
Jackson, Wm Colvin
Jackson, Mrs Margaret
Going, Alvan G
Jackson, Alex Jas
Wilson, R

ORMORANT,, from Store to Quadra.

NORTH SIDE.

4 Chinese barber.
6 Lip Kee
8 King Tye Co
10 Hong Chong Co
12 Dan Yock Tong
14 Yee Yick Co
16 Chinese barbers
18 Ging Hing
20 Wing On
22 Hip Lung Co
24 Sing Kee & Co
Wing Chung Lung
26 Quong Man Fung & Co
28 Yee Yune & Co
30 Choy Sun
32 Kwong On Lung & Co
34 Sing Lee Co
36-8 Wah Hing & Co
40 Tai Loong & Co
42 Chinese
44 Chinese
46 Sam Kee
48 Chu Chung & Co

Government Street Intersects.

52 Gee Wo Kee
54 Yuen Chung
58 Sanitary inspector's office
60 Chinese
62 Chinese
64 Rennie, Alexr
66 Chinese
68 Victoria public market, Supt. Edwd C Johnson
70 Peel, Mrs Wm
72 Peel, Miss Ella Breeze
Langton, Geo Stephen
Loemans, A F
74 Chinese
76 Chinese
78 Wah Yung Co
80 Kwong Lung Co
82-4 Hong Yuen & Co
88 Ching Long
90 Commercial Hotel
Williams, Ernest John
Burr, Richard
O'Brien, Michael
Cameron, Geo Napier
Goode, Geo
Jamieson, Duncan
Caldwell, E
Keischer, Gus
Axford, William
McEacheon, Jas

Douglas Intersects.

100 Chinese Refuge Home
Leake, Miss Annie
Morrow, Mrs Alexr
108 Provincial Women's Christian Temperance Union
McRae, Mrs Eliza
McMillan, Mrs N
112 Fox, Harry
Fox, Mrs S H
114 Duncan, Wm

Wm. Manue
Ewen Morrison, Mgr.
T. Elford

Shawnigan Lake Lumber Co

Manufacturers of all kinds of Rough and Dressed Cedar and Fir Lumber, Rustic, Clapboards Flooring, Moulding, Lath, Shingles, Etc., Kept in Stock or cut to order.
P O box 398
Yard, Discovery street, between Store and Government sts.

erior Woodwork

Office and Bar Fittings
Made to Order by WEILER BROS.

Hudson's Bay Company Wholesale Grocers and Wine Merch
VICTORIA, B.C.

MACHINERY for the Sampling, Crushing, Stamp Milling, Concentration, Amalgamation, Chlorination, Lixivation, Roasting, Smelting, and Electrolytical Treatment of Ores. FRASER & CHALMERS, Chicago Ills, U.S.A.

Show Cases, Scales, Butcher's Tools,
WRITE TO US.
C. WILSON & SON,
167 Esplanade Street,
TORONTO.

Disher, Harry
Disher, Chas
116 Walker, Quentin
120 Jennings, Thos
Jennings, Miss Bessie
Hutchison, John
Gowdy, Wm
Blanchard interest
134 Bryant, Wm Column
Bryant, Wm
Sherman, Benj
Kurtz, Walter
McCoy, Alfred
136 Gresley, Mrs W
138 McMillan, Jas Eliphalet
McMillan, Richd H
Warner, J H
McKay, Wm
148 Pope, Fredk Samuel
140 Pope, Mrs E
156 Nesbitt, Mrs J A
Here Quadra Street.

SOUTH SIDE.

1-3 Caledonia Saloon
5 Fow Yuen
5½ Chinese
7 Gee Chung
9 Chinese
11 Jock Ting
Ah Hoy
13 Ham Tick
15 On Ching
23 Kam Gong Yun
25 Painter, J E
27 Chinese
29 Kwong Long San
31 Hong Wo Hing Kee
33 Chinese
35 Ah Wing
Mow Yuen
35½ Ye On
37 Yuen Sung
37 Ying Chong Lung & Co
Kwong Yuen Tai Co
41 Chinese
43 Chinese
45 Chinese
47 Chinese
49 Shine Wo Tong & Co
Wa Gam Jone
Sam Wo
Wo Lang
53 Chinese
Brown & Meunier, Prince Wales saloon
Government Street here.
Church of England Chine Mission School
61 Chinese
65 Chinese
65½ Chinese
67 Chinese
83 Police Station.
Douglas Street here.
Victoria Steam Candy Facto
91 Chinese Laundry
93 Hinds, Frank
95 Schapher, Ernest
97 Chinese
99 Vacant
101 Gibson, Miss Annie
Gibson, Jas
Gibson, Hugh
107 Ferguson, Mrs Louisa
Ratcliffe, Joseph
Dillon, Capt Chas F
Crosier, Morris
Hinds, F
Elliott, J
Smith, W P
Petticrew, H
Whitcombe, E A
119 Bossi Chas
125 Thompson, George
127 Souden, Wm Hy
129 Gosnell, Mrs Eliza J
Gosnell, Geo F
Gosnell; Jno Hy
131 Peter, Jno
Peter, August Jacob
McRae, Christopher
Rankin, Jas
133 Crow, Wm Jefferson
Wilson
135 Tuttle, Mrs
McKay, C D
Simpson, Miss
Bonese, Mrs

See Our Boys' Suits and Overcoats, the Best Assortment in the C
Prices Low. Quality Good.
B. Williams & Co. 97 Johnson Street, Victoria,

e Central Drug Store Makes Prescription Dispensing a Specialty
86 Douglas Street. HALL & CO., Proprietors.

HENIX BREWING CO.
VICTORIA, B.C.

BEER
Bottling a Specialty.

137 McGregor, Mrs Annie
McGregor. James Howden
Amel a here.
Quadra here.

ORNWALL.
WEST SIDE.
9 Miller, James

OURT ALLEY runs from Chancery Lane to Yates street.
WEST SIDE.
2 Vacant
4-6 Jenson, Victor
4 Boomerang saloon
8 Langley & Co

OURTNEY runs from Wharf to Douglas street.
NORTH SIDE.
Windsor Hotel
Gordon intersects
Victoria Transfer Stables
Union Club
Wagg, Edwin
Old Presbyterian Church
Douglas here
SOUTH SIDE.
Jones, Dr Macnaughton
17 Bishop & Sherborne, contractors
19 Inhabited
Here is Douglas st.

COUTTS, from Quadra to Vanc'r
29 Larsen, B
Vancouver st here.
NORTH SIDE.
34 Parr, Thos H
Vancouver st here.

CRAIGFLOWER RD, from Victoria West.
NORTH SIDE.
Gaudin, James, master mariner
Here South Pine Street.
Coigdarippe, John, wine mcht
Crocker, J W
Langford intersects.
Mary Intersects.
Skinner, Eds
Anderson, Bella, Miss, parlor maid
Chambers, C N, Miss
Styles, R J, expressman
Here N Sunnyside av S Alderman rd
Richards, Joseph
Dunsmuir, James
Gladden, Eliza
Austin, Kate, Mrs
SOUTH SIDE.
Pazetto, Joseph
Atkins, James
Park, John
Stewart, D B
Here Dominion road and City Limits.
Steele, Peter
Bishop, Caleb
Here Belton avenue
Perkins, G C
Atkins, Wm C
Dunsmuir, Joseph

CROFT, from Simcoe to Niagara.
EAST SIDE.
Lister, John
4 Noble, Wilson
12 Feltoe, N S
18 Vacant
22 Vacant house
Niagara st here.
Martin, George

DREWERY'S REDWOOD BREWERY, WINNIPEG
All Redwood Brewery Goods are Guaranteed of Excellent Quality.

lothing A Large and Complete Stock 97 Johnson St. B. Williams & Co.

Victoria Transfer Co., Ltd. The BEST HACKS at reasonable rates, quickest despatch.
21 and 23 Broughton Street, Victoria, B.C. Tel. 129.

The HOTEL VICTORIA Corner Government and Johnson Streets, Victoria, B.C.
Finest Sample Rooms in the Dominion free to commercial men

Goss, Josiah

CROSS ST, runs from St John's and Quebec to Montreal st.

NORTH SIDE.

118 Peterson, Fred
Fitzpatrick, Ralph
Gustafson, Chas
Ballard, Albert
Brown, Jas
Ward, John
Anderson, O

DALLAS ROAD, from Erie st along water front.

EAST SIDE.

24 Emigrants Rest House, Dallas rd cor Simcoe st
Simcoe st here

WEST SIDE.

7 Wise, Capt F W

NORTH SIDE.

Hotel Dallas
Jensen, William
Myers, Capt
Ritchie, James
Kennedy, Wm L
Ashton, Geo
Scott, Geo
Moore, Fred
Gofl, Frank
Whitelaw, Capt T P H
Mercer, John
Legg, Edward
Paunetier, F
50 Phillips, Alfred
58 Penwill, Chas T
Penwill, Frank
64 Cameron, Daniel
Cameron, Edwin
68 Tait, Robert
70 Newcombe, Dr
84 Sinclaire, F F
McDonald, Wm
St Lawrence st here
92 Vacant
106A Cumming, D
106B Forsyth, John
106 Vacant
108 Greenbalgh, John
112 Aitkins, William
114 Vacant
Oswego st here
Montreal st here

J. E. CRANE & C

Insurance and Financial Dept. { Sun Life Insurance Compa of Montreal. Victoria Hydraulic Mining Company, Etc. Etc.

118 Beckman, T W
San Juan ave here
220 Nicholls, John, Dallas rd c
San Juan ave
298 Milligan, Thos L
Boyd st here
Lewis st here
300 Kaines, Thos
304 Renouf, C F
308 Matthews, G F
Menzies st here
Milne, Dr G L

DAVID ST, runs from water fro to Gorge road.

NORTH SIDE.

2 Leigh, J L
Leigh, Sidney
Point Ellis sawmill
12 Campbell, Michael Francis
16 Columbia sawmill
Adams, Daniel Fowler
Tyson, J E B
40 Vacant
50 Jones, John
Jones, Geo
52 Findlay, Hugh
68 White, Rev Jno H
70 Gorge Road Methodist chap
Gorge Road here.
David ends.
David north from Pleasant.
Leigh, James
Point Ellice sash and doo tory
Howes, William
Farmer William

H. R. FOOT & CO., Boat Builders, Warren's Wharf, Menzies Street, Victoria.
Small Steamers for Cannery work built on short notice

G. RICHARDS

E. CRANE
30 BROAD ST, V
AND { 11, Bow Lane, C London,
Real Estate, Ins
General Commiss
Merchants, Bro
Box 301.
Cables and Telegram

SOUTH SIDE.

1 Pamphlet, Tho
Turner inter
Pleasant h
1½ Winchester, I
5 Dick, William
Ogilvy, David
19 Banson, Geo
30 Vacant
41 Millett, Geo
Shaw, R W
43 Lawson, Andrew
53 Pike, Albert
69 Smith, Herman
71 Brice, Frank H
Allen Edw
Thorpe & Co's
Factory
Brice William

ELTA runs from P to Gamma.

NORTH SIDE.

Smith, Alexand

SOUTH SIDE.

Smithers, Jas
Smithers, H

EVONSHIRE RO
Cadboro Bay Road.

NORTH SIDE.

Blake, Charles
Blake, Miss Sar
Blake. Charles
Emery, William
Emery, Alfred
Brakes, Samuel
Spofford, Willia
Ralph, William
Chellew, Mrs M

LER BROS.

CKS at reasonable rat
ickest despatch.
C. Tel. 129.

CRANE & C

in Life Insurance Comp
of Montreal.
ictoria Hydraulic Mining
Company, Etc. Etc.

n, T W
nan ave here
, John, Dallas rd c
nan ave
, Thos L
yd st here
wis st here
Thos
C F
s, G F
nes st here
r G L

runs from water fr
ad.

L
idney
lis sawmill
l, Michael Francis
a sawmill
Daniel Fowler
E B

ohn
ro
Hugh
Rev Jno H
oad Methodist chap
Road here.
vid ends.
h from Pleasant.
ames
lice sash and doo

William
William

's Wharf, M
reet, Victoria.
t on short noti

G. RICHARDS, Jr. Real Estate Financial and Insurance Agent
No. 51 Yates St., Victoria, B.C.

E. CRANE & Co.,
30 BROAD ST, VICTORIA,
AND { H. Bow Lane, Cheapside, London, Eng.
Real Estate, Insurance and General Commission Agents, Merchants, Brokers, Etc.
Box 301. Telephone 27
Cables and Telegrams—Cranett

SOUTH SIDE.
1 Pamphlet, Thos
Turner intersects.
Pleasant here.
1½ Winchester, Mrs Louisa
5 Dick, William
Ogilvy, David
19 Banson, Geo
30 Vacant
41 Millett, Geo
Shaw, R W
43 Lawson, Andrew
53 Pike, Albert
69 Smith, Herman
71 Brice, Frank Henry
Allen Edw
Thorpe & Co's Soda Water Factory
Brice William

ELTA runs from Burnside north to Gamma.
NORTH SIDE.
Smith, Alexander
SOUTH SIDE.
Smithers, Jas
Smithers, H

EVONSHIRE ROAD runs from Cadboro Bay Road.
NORTH SIDE.
Blake, Charles James
Blake, Miss Sarah
Blake. Charles Robert
Emery, William
Emery, Alfred
Brakes, Samuel
Spofford, William Henry
Ralph, William Williams
Chellew, Mrs Margaret

DISCOVERY ST, from Constance st to Blanchard ave
NORTH SIDE.
20 Shawnigan Lake Lumber Co
Elford, Theophilus
Morrison, Ewen
Munsie, Wm
Jeanneret, Geo Fredk
Bulman, Wm
McLaggan, Peter
26 Lien, Anthony
Nobbs, Fred
Martindale, John Walker
Daveone, Richd
Pollow, Fredk
Moisant, Ambrose
McKenzie, Robt
Government st here
54 Hounam, Samuel
Murray, David
Wilkes, Chas
Totham, Fredk
Foster, Wm
Woods, John
Smith, Oliver
56 St Clair, B
Douglas intersects
84 Beckwith, John Leander
Goodman, Miss Annie
86 Clarke, Jas Benjamin
Mould, Miss Mary
90 Ker, D R
Ker, R J
Ker, Thos A
Ker, Walter H
Blanchard here.
SOUTH SIDE.
27 Sinclair, Miss Eva
Government Street Intersects.
37 Lowen & Erb's yard
41 Chinese
47 Chinese
49 Colston, Wm
49-51 Hansen, Peter
Brodie, Peter
Hutchison, Wm
Armison, Robt
Nielson, Lary
51 Hansen's stables
55 Sam
Douglas here.
71 Walker, George
73 James, Miss Mary Ann
Reid, Mrs W

SHAWNIGAN LAKE LUMBER CO.
EWEN MORRISON, Manager.
Rough & Dressed Cedar & Fir Lumber
All kinds of builder' lumber in stock.
P. O. Box 298, Victoria.

LER BROS. Victoria B. C. Are Agents for Crossley & Son's Fine Carpets.

Hudson's Bay Company European and English Groceries, Wines, and Liquors, Free and In b

MACHINERY ORES
For the Sampling, Crushing, Stamp Milling, Concentration, Amalgamation, Chlorin tion, Lixivation, Roasting, Smelting, Refining and Electrolytical Treatment of
FRASER & CHALMERS, CHICAGO, ILL., U.S.A.

Butcher's Tools
KNIVES,
CHOPPERS,
SKEWERS,
CASINGS
C. Wilson & Son
167 Esplanade St., TORONTO.

77 Wooldr dge, Miss Ellen
Wooldridge, Miss Mary
Richardson, Mrs Harriet
Richardson, Frederick
81 Catnach, John
Lang, Fredk Hy
Hall, Wm Henry
89 Northey, Lewis Hy
Blanchard here.

DOBINSON, James Bay, from Montreal to Oswego.

NORTH SIDE.

Dobinson, Joseph
Simcoe here.

DOMINION ROAD, srom Craigflower rd to Esquimalt.

EAST SIDE.

Read, John M
Ellery, Geo F
Williams, Wm J
Here Powderly Ave.
Here Betton Ave.
Here Pine Street.
Here Hereward Road.
E. & N. Railway cuts.
Carter, Benjamin
Here Esquimalt road.

DOUGLAS.

EAST SIDE.

Rae Street Here.
23 Vacant
25 Pangburn, Mrs
Kane Street Here.
35 Vacant
37 Seldin, Mrs A
39½ Phillips, W H
43 Bailey, Wm H
Plows, Fred
45 Brown, Mrs H
Fort Street here.
53 Royal Saloon
Pettingell, Benj C
55-7-9 Stanley House
Hampson, Wm Spencer
Tallis, C J
Drysdale, Jas
Gwenrick, Mrs
Coffee, J
Duffie, Ethel
Bodley, Miss
61 Balmoral Restaurant
Garland, Fred Wm
Reid, Mrs Jennie
Ireland, Jennie
Fleming, Sadie
Flynn, Martha
61½ Vacant
63 Simpson, Geo Lawrence
65 Pioneer Bodega
Stevenson, Wm G
Hance, Wm
View St. Intersects.
67 McKenzie, Chas F
Cullen, Conelly
73-5 Sam Chung's laundry
77-9 Lowell, Hy R
77½ Johnson & Co
Johnson, David
79 McMillan & Campbell
McMillan, Donald
79 Campbell, Neil Alfred
Yates intersects.
79-½ Clarence Hotel
Sproule, Robt Edwd, M D, B
Jones, Mrs Ann
Gayton, Ernest A
Lapointe, Lewis
Valz, Andrew
Kenny, Richard
Borns, Walter
Cameron, Colin
DeLong, David M
Haigh, Benj
Monkhouse, A B
Jones, Edwin
Jones, Artnur Edwin
81 Disher & Campbell
Disher, Harry
Campbell, Sam G
Spragge, Gordon
83 Horner, J & Co

Eastern Tailor Made Suits To Measure. Fit and Guaranteed.
See our Samples and Prices. B. WILLIAMS & Co., 97 Johnson

All the Latest Odors
At The CENTRAL DRUG STORE.
In English, French and American Perfumes and Satchet Powders

Horner, Jno
Atkinson, Wm Carroll
Strachan, Alex
85 Maynard, Geo Hy
Maynard, Fred G
Maynard, Laura L
Jackson, Jno
McIntyre, Jno S
Maynard, Wm Jas
87 Oddfellows' Hall
Huxtable, W H
89 Walter, Hy
Sea Saml, jr
91 The Golden Rule Bazaar
Wilby, Wm
Wilby, Jas
93 Craft, Wm
Westgate, Russell
Mathieson, Carl
93½ Muir, Alex Maxwell
Blanchard, Monson Goudge, VS
Butcher, Arthur
95 Jackson, W & Co
Jackson, Wm
Jackson, Fredk A
95½ Carne & Munsie
Carne, Fredk
Munsie, Wm
Chandler, John F
Gowan, Fredk A
Mansell, Herbert
97 Macaulay, Higginbottom & Co
Macaulay, Jas
Higginbottom, Robt W
Higginbottom, Geo H
Higginbottom, Robt Wentworth
97½ McIntosh, Richd Edmund
Davis, Chas
99 Chungranes, Demetrius K
Chungranes, Vigelius
101 Matthews, Robt Jas
Campbell, Eliz beth
Tranter, Elizabeth
103 Tranter, Annie
Russell, Jas
Russell, Wm
105 B C Novelty Wks
Newbigging, Jas
Anderson, John
Harris, Geo
Dassonville, Jules
City Candy Factory
Baines, Frank Jno
Miller, Wm
Perkins, Jno Edward
107 Shore & Anderson

PHŒNIX BREWING CO.
Limited Liability.
BREWERS OF
Fine Lager Beer
Two First Prizes :
Victoria and New Westminster

Shore, Albert Edward
Anderson, Geo Wm
109 McMartin, Glenn David
Steger, Albert
111 Stevens & Jenkins
Stevens, Frank Thos
Jenkins, Marvin
Kerg, Tilly
Kerg, Annie
Lucas, Anna
113 Dickinson, Lionel
Clanton, R T
Hodges, Fredk
113A Standard Saloon
Field, Wm

Pandora st here

115 Hall & Renouf
Hall, Fredk Jas
Renouf, Joseph
117 Sarantis, Thos
Sarantis, Thos, jr
Sarantis, John
119 Maynard, Jas
Young, John Jas
121 Mee, Waugh
123 Hinds Frank
125 Tippins, Wm Jonathan
McDonald, Alexr

Cormorant intersects

127 Cameron, Chas Napier
Gosnell, Geo Fredk
Wier, John J
Critchley, Jas
129 Wooldridge, The Misses
Wooldridge, Miss Ellen
Wooldridge, Miss Mary
Cripps, Charlotte
Garfield, Fredk Dana
Gosnell, Joseph
Ellis, Wm
Ferris, David

Drewery's Redwood Brewery
Drewery's "GOLDEN AMBER" WINNIPEG Bottled Ale is a Well-known brand

Quintard & Packard,
15 Broad St., Victoria.
Complete Installation of Electric Motors & Isolated Incandescent Plants.

Open Day and Night. **Victoria Transfer Co., Ltd.** Largest in the Prov
21 and 23 Broughton Street, Victoria, B.C. Tel. 120.

The HOTEL VICTORIA On American and European plan. Artistically furnished Exclusively first-class
Finest sample rooms in the Dominion free to commercial men.
Corner Government and Johnson Streets, Victoria, B.C.

131 Johnson, Halcrow Peter
131½ Gosnell, John H
133 Mitchell, John
Hick, Wm Harry
135 Rudge, George
Adams, Frederick
Rudge, Herbert Albert
Berryman, Fred T
Williams, Wm
Fleming, Jno W
Pearce, Wm
145 St John's Church
147 Jenns, Rev Percival

Herald street.

Chatham street.

165 Vigor, Mrs E R (Mary A L)
Vigor, Edwd R
Daniels, Alice
165½ Vacant
167 Porter, John
Walker, Mrs Carrie
173 Anderson, David
Pringle,
175 Cabins
177 Schoen, Sigmund
Riesinger, Joseph
Edwards, H Carlyon
181 Mutlow, John
181½ Schultz, Marcus
183 Heaney, Alex
Beckenwink, Frederick
183½ Saniger, Wm Peter
Saniger, Fred
Saniger, Tom
Warren, Wm
185 Wilson, Mrs Janet
Law, Harry Simonds
185½ Hardaker, Wm T
187 Tymington, John G
189 Irving & Smith

Pembroke Intersects.

191 Goon Wah
191½ Vacant
193 Vacant
195 Yeo, John Henry
197 Newbigging, James
199 Vacant
201 Bailey, H Hammond
Bailey, James S, LLR
203 Patterson, Andrew
205 Campbell, James

Princess Ave. Intersects.

207 Turner, James E
207 O'Neil, Hugh
209 Sellick, James
Thatcher, Robt
Christadelphian Hall
213 Leland House
Cole, Harry Thos
Hutchison, Jas
Colston, Wm

Queen's Avenue Intersects.

247 Vacant

Bay Street Intersects.

King's Road here.

261 Luney, Chas
Johns Bros
Johns, Samuel
263 Luney, Nettie
Luney, Jeanette Mrs
Luney, Wm Alfred
Luney, Chas Hill
265 Building
267½ Building
273 Ball, Joseph
Malpas, A
Wager, Harry
277 Tye, Thos H
283 Erb, L E
295 Heisterman, H F

Hillside Avenue here.

297 Seabrook, R
309 Sangster, Alex

Market Street here.

313 Empty
319 Russell, Chas

WEST SIDE.

6 McQuade, E A
14 Haines, —
16 Gayden, H
20 Indian Office, Supt Arthur
Vowell

Courtney Street here.

Union Club, Secy G R
O'Driscoll

St Andrew's Presbytn Chur

Broughton Street here.

36 Milne, Dr G L
36½ Watt, Alfd T
Watt, Hugh
38 Hasell, Edwd, Physician
Coroner's Office
Smith, M R

Matthews, J P & Co

Fort Street Intersects.

Campbell, D C
46 Jenkinson, Mrs
50 Office Victoria Theatre
52 Johnston, P T & Co

H. R. FOOT & CO'Y., Boat Builder
Warren's Wharf, Montreal Street, Victoria
Sailing and Steam Yachts Designed and Built to Order.

G. RICHARDS, Jr. Real Estate, Financial and Insurance Agent No. 51 Yates Street, VICTORIA, B.C.

56 Cameron, C
MacPherson, A
Lawrence, J A
58 Vacant
60 Hall & Leitch
View st intersects.
62 Vacant
64 Vacant
The Turner, vacant
68 Vacant
70 E Mallandaine,
70 A W More & Co,
72 Henry Short & Son
Jewell Block, 74 vacant
76 Jewell, H
78-80 Brunswick Hotel, prop J A Grant
Jeffery, W J, Douglas cor Yates
Yates st intersect.
78 Cochrane & Munn
80 Brown, R A
82 Munro, G E
84 Potts, H A
84 Smidt, J
84½ Cavin, Bros
86 Pennock, W H
86 Hall & Co
86½ Myres, Contellier
88 Vacant
90 Sheret, Geo T
90 The Doane Block
90 Nagano, J M
Regent Saloon
Johnson st intersects.
92 Duncan, W
92 Bryant, Wm Chas
92 Bryant, Wm Colin
92 Bryant, Wm Colin
100 Pierre, J B & T W
Pierre, Jno Thos
Pierre, Thos Whiting
102 Vacant
108 Harrison, Eli
Ottaway, A
Tippins, W H
McTeigh, Chas
Bell, Peter
Mitchell, W C
Methir, Walter
Pannell, Frank
Van Volsen, Eugene
Pandora intersects
110 City Hall
110-4 Borde, August
Dearberg, Thos Jno
Smith, Edwin Chas

The QUEEN'S HOTEL
Cor. Store & Johnson Sts. Victoria, B.C.
This newly built, four-storey, fireproof Hotel is now open for the reception of guests.
American and European plans.
Electric cars from the house for all points in the city.
Prices moderate.
J. A. JOHNSON, Proprietor.

Ramur, Jas Lawson
Partridge, Thos Jno
Northcott, Wm Walter
Scowcroft, Wm
Kent, Chas
Wilmott, Edwd A
Parr, Thos H
Mathews, Thos
Mohun, Edwd, C E
McGregor, Jas
Creed, John
Hunter, Joseph
Lovell, John B
Munn, Hy Alex
Bragg, Edwd
Baker, Jas
Hall, Jno
Styles, Samuel Thos
McKillican, Wm Donald
Humber, Maurice
Cormorant intersects.
Commercial Hotel
116-8 Noble, Hy
Langridge, John
Allnutt, Constance
Costello, John
Watkins, George
120-6 Noble, Hy
122 Noble, Hy
124 Noble, Hy
126 Noble, Hy
128 West, Theodore Peter
Dean, John
130 Frith, Miss Flora
Comstock, Miss Ella
Davidson, Miss Annie
132 Masonic Hall
Secy C Dubois, mason
134 Russell, McDonald & Co
Russell, Jas
Walker, Miss A R
Riley, Miss Gertrude

SHAWNIGAN LAKE LUMBER CO. Rough and Dressed Cedar and Fir Lumber, Rustic, Clapboards. Flooring, Mouldings, Lath, Shingles, etc. VICTORIA, B.C.
Wm. Munsie Ewen Morrison, Mgr T. Elford

EILER BROS., The Leading Furniture Dealers, VICTORIA, B.C

Hudson's Bay Company AGENTS Fort Garry and Benton County Flouring M

Machinery for Sampling, Crushing, Stamp Milling, Smelting and Refining Ores.
FRASER & CHALMERS, Chicago, Ills., U.S.A.

REFRIGERATORS
We Lead. Others Follow.
Butcher's Tools,
SCALES,
Show Cases.
C. Wilson & Son,
167 Esplanade St., Toronto.

Todd, Miss Emma J
Herald intersects
152 Madigan, Geo Owen
154 McNeil, John
156 Morgan, John David
Chatham intersects
Discovery intersects
178½ Firth, H Anson
Burrows, Jas Thos
Rife, Sarah
180 Keast, Arthur
Keast, Ada
188 Steffen, August Herman
Pembroke intersects
190 Emerson, Arbuthnot Macaulay
Dubois, C
192 Watson, A
194 Thompson, William
200 Davis, Chas William
202 Leblanc, Edmund
204 Sellick, Robt
Princess ave intersects
206 Lang, Chas
Harrison, C
208 Vacant
242 Finlayson, Mrs Roderick
Finlayson, Roderick David
Hardy, Geo
Finlayson, Duncan Nicol
Bay st intersects
326 Carleton, Geo Augustus

EARL, Foul Bay.
WEST SIDE.
Appleby, Wm

EDMONTON ROAD, Spring Ridge.

NORTH SIDE.
Queen's Market cattle sh
Simpson, Harry
Steward, Jno
SOUTH SIDE.
3 Harvey, George
6 Maurmann, Charles
8 Jelfs, Thomas Joseph
Cedar Hill Road intersects.
16 Bartlett, John
16½ Millar, Thomas
18 Vacant
Fernwood Road here.
McNaughton, Duncan
Greenway, Louis
Wilson, Mrs Peter (Janet)
Stephenson, Edwd Courtne

EDWARD (Victoria West) fr
Alston to Russell.
NORTH SIDE.
1 Beatty, Isaac Middleton
Ross, Charles William
Minally, George
Craigflower Road intersects.
Semple, Alaxander William
Semple, Robert
Mary intersects.
Talbot, Harry
Blaquire, Matthew
Knappett, James
Russell Ends here
SOUTH SIDE.
Carroll, Patrick
Bugslag, Peter
Torrance, Miss Mary
Jacobson, Victor
Clarke, Thomas David
Oldershaw, Alfred
Oldershaw, Alfred Bruce
Oldershaw's grocery store
Catherine intersects.

ELIZABETH, from Cook to Cha
bers.
NORTH SIDE.
20 Van Horst, Ma. , Mrs
20 Store
Rebecca intersects.
Cook st begins here.
26 Atwood, R J W
26 Dagon, Horace

See Our Mackintoshes, Melissa and Rigby, Waterproof Umbrellas, Etc. 97 Johnson St. B. Williams & C

the Central Drug Store
HALL & CO., 186 Douglas St., Props.
You will find all the Popular Patent Preparations Fresh and New

HENIX BREWING CO.
Limited Liability.
BREWERS OF
ine Lager Beer
Two First Prizes :
toria and New Westminster

28 Tait, Leonard
30 Cripps, Chas
Calvert, John
32 Spragge, D K
32 Spragge, G E
Chambers st here

OUTH SIDE.
23 Carter, Jas
25 Cavin, G H
Fell's Stables
Rebecca Intersects.
27 McGregor, C A
29 Knott, Robert
33 McPhadden, D
Here Chambers st.

LICE, from Water front to Rock Bay ave.

OUTH SIDE.
15 Gilmore, A
15 McCandless, Henry
15 McCandless, Geo
Here Bridge st.
17 Orweg, Tosti M
17 Wingen, Tom
19 Norman, H
21 Hanson, Neale
23 Blower, Geo H
27 Godson, Ernest
29 Russell, Thomas

IMA, from Gorge Rd

EST SIDE.
Adams, F W

IE, from St. Lawrence to Dallas road

ORTH SIDE.
9 Holloway, Robert
15 Smith's Sash and Door factory
23 LePage, Theo
33 Clark's Union Ship Yard
37 Morrison, Capt J
Dallas rd here.
57 Turnbull, John

SOUTH SIDE.
2 Runnels, Oscar, Erie cor St Lawrence
4 Busk, C Westly
6 Brownlie A
10 Vincent, F W
18 Gardiner, Chas
20 Laing, A D
22 Robinson, W
Ramsey, Capt J
Vacant
34 Glide, Henry
34½ Glide, A H
Dallas road here

ESQUIMALT ROAD, from Point Ellis Bay Bridge to City Limits

EAST AND SOUTH SIDES.
Punnett, R B
Here Old Esquimalt road Intersects.
Everett's Exchange
Everett, Patrick, saloonkpr
Alston Intersects.
Metherell, Dr S A
Morden, Geo Herbert
Elvin, Geo
Fredrick Intersects.
Catherine Intersects.
Empty house
E & N Brewery
Fairalld, Barry
Fairall, Henry Smith
Fairall, Wm, bottler
Fairall, Hy, teamster
Bostock, Alfred, cellarman
Harper, Ernest, cellarman
Victoria West coal and wood yard, mgr J M Kirk
Mary intersects
Russell's Station
Brown, Fredk, stationmaster
Bings, John, storekpr
Bland, Joseph, carbuilder
Lismore, Joseph, car inspector
Hughes, John, caretaker
Russell's Intersects.
E & N Ry Intersects.

As an Advertising Medium for Business Men THE WILLIAMS DIRECTORY Excels Newspaper, Circular or Magazine advertising
The Williams Official Directory Co. Victoria

intard & Packard,
15 Broad Street,
VICTORIA, B.C.
Electric and Combination Fixtures, Gas and Electric Shades, Electrical Supplies.

Victoria Transfer Co., Ltd. Check baggage to any part of the city. T wagons and carriages meet all boats and tr
21 and 23 Broughton Street, Victoria, B.C. Tel. 129.

The Hotel Victoria On American and European plan. Artistically furnished. Exclusively first-class. Finest sample rooms in the Dominion free to commercial men. Corner Government and Johnson Streets, Victoria, B.C.

Weldon, Fredk Wm
Muirhead, Jas
Muirhead, John Thos
Muirhead, Jas McLaren
Here Robert Street.
Here James st
"Swiss Cottage"
Baker, Col Jas
Carron, Mary H, maid
Fowler, Mary Ellen
Here road to West Bay
Here road to "Clovelly"
"Clovelly"
Bridgman, Arthur J W
Walker, Harry W, grocer
Here Dunsmuir road
City limits

WEST AND NORTH SIDE.
Here Craigflower road
Here Henry
Geroux, Gordon
Taylor, Willard, Police Con
Frederick Intersects.
Catherine Intersects
Fairall, H S
Fairall, Jas P
Fairall, Hy
Dressmakers shop, Miss Mc
Rooklidge, Geo Oliver
Crook, Mrs, Helena McP
Victoria West
Watson, Alex, postmaster & grocer & coal & wood dealer
Crook, Mrs, storewoman
Cave, A E, grocer's asst
Mary Intersects.
Russell Intersects.
Here Springfield Ave
Here William St
E & N Railway Intersects
Brennan, H Stewart
Brown, Frederick
Empty farm house
St George's Inn
Carter, Benj, Innkpr
Here Dominion road
City Limits.

ESQUIMALT ST from Alston to Russell.

J. E. CRANE & CO.
30 BROAD ST., VICTORIA,
AND { 11, Bow Lane, Cheapside, London, Eng.
Real Estate, Insurance and General Commission Agents, Merchants' Brokers, etc.
P.O. Box 301. Telephone 27
Cable and Telegrams: Cranett.

NORTH SIDE.
Catherine Intersects.
Victoria West Methodist chapel
Morden, Rev Geo H, minister
Peddle, William
Kittermaster, Albert Henry
Cantrell, Kenneth
Mary Street Intersects.
Bland, John
Cave, Herbert Jas
Horne, H Richd
Mansell, Jas
Shakespeare, Fredk Noah
Enoch
Russell ends Here

SOUTH SIDE.
Dodd, Martin J
Dodd, James Henry
Dodd, Martin Edward
Dodd, John Charles
Catherine Street Intersects.
Mary Intersects.
70 Beer, Herbert Ernest
Beer, Norman
Beer, Welland
Shires, Joseph
Ends Here Russell.

FAIRFIELD ROAD, from Cook Street to Foul Bay.

NORTH SIDE.
3 Vacant
228 Winter, George

SOUTH SIDE.
95 Vacant
103 Vacant
105 Ely, F R
113 Collinson, Mrs M A
217 Northcote, John A
Northcote, H W

H. R. FOOT & CO., BOAT BUILDERS, Warren's Wharf, Montreal st., Victoria. Fishing Boats of all Kin Sealing Boats a Special

any part of the city. T
ces meet all boats and cr
Tel. 129.

ANE & CO.
ST., VICTORIA,
w Lane, Cheapside,
London, Eng.
, Insurance an
mmission Agents,
s' Brokers, etc.
Telephone 27
legrams : Cranett.

ne Intersects.
West Methodist chapel
Rev Geo H, minister
William
ster, Albert Henry
Kenneth
reet Intersects.
ohn
rbert Jas
H Richd
Jas
are, Fredk Noah
l ends Here
artin J
mes Henry
artin Edward
hn Charles
Street Intersects.
Intersects.
rbert Ernest
rman
lland
oseph
Here Russell.
ROAD, from Cook
ul Bay.
George
Mrs M A
, John A
, H W

Fishing Boats of all Kin
Sealing Boats a Specialty

G. RICHARDS, Jr. Real Estate, Financial and Insurance Agent. 151 Yates Street, Victoria, B.C.

. E. CRANE & CO.
REAL ESTATE, ETC., Department :
al Estate. Rents Collected. Estates Managed.
al Lands. Timber Limits. Mining Properties
rtgages. Valuations. Investments.

Smith, Thos
Smith, Henry
Smith, John

ARQUHAR, from Blanchard to Quadra.

NORTH SIDE.

4 Honor, Miss Sarah
6 Grenfell, John
10 Winter, Chas H
Robinson, Hugh
12 Sharp, David
Sharp, Joseph
Sharp, L
14 Hagenbuch, John A
Amelia Intersects.
22 Nute, John
26 McDonald, Alex
28 Market, George Joseph
Quadra intersects.

ERNWOOD ROAD runs north from Cadboro Bay Road to Edmonton street.

EAST SIDE.

Yates intersects.
1 Hall, Ernest
McKechnie, Lochlan
Elson, Herbert
25 Lukes, John
27 Petit, William
Canadian Order Odd Fellows, M U, Fernwood Lodge, No 78
33 Verrinder, Arthur Edwin
Verrinder, Robert Ford
37 Marshall, Charles
47 Baker, Joseph Henry
49 Dempster, William Hattrick
55 Claxton, Frederick James
59 MacLauchlin, Wm Burrows
67 Creed, John
Pandora ave. intersects,
89 Blackbourn, Joseph
91 Blackbourn, Fredk Hamilton
Coles, John Francis Henry
93 Vacant
95 Mills, Samuel Perry
107 Pearson, Thomas Bulman
Bodwell street here.
111 Burger, George Robert
147 Odd Fellows' Hall
North Chatham here
151 Vacant
South Road intersects
153 Vacant
155 Hodgson, Hutchinson
159 Watson
163 Harris, Capt Charles Israel
171 Myrdal, Sigurdur
173 Lutheran Church (Icelandic)
177 Brandsson, Einar
179 Thorsteinsan, Pall
Palson, Sigurdur
London street here.
181 Morris, E W
Edmonton Road

WEST SIDE.

62 Turner, Archibald
Pandora avenue intersects.
144 Wills, Frank
Chatham intersects.
Putnam here.
Alfred Here
146 Kirkwood, Agnes
Kirkwood, John
Kirkwood, Elizabeth
148 Mittan, Thos
154 Graham, Donald Denley
184 Vacant
North Road here.

The QUEEN'S HOTEL
Cor. Johnson and Store Sts., Victoria, B.C.
This newly built, four-storey, fire-proof Hotel is now open for the reception of Guests.
American and European plans.
Electric cars run from the house for all points in the city.
Prices Moderate.
J. A. JOHNSON, Proprietor.

SHAWNIGAN LAKE LUMBER CO.
Rustic, Clapboards, Flooring, Mouldings, Laths, Shingles, Etc. in stock or to order.
Yard, Discovery St. between Government and Store sts
Address all communications to P O box 298 Victoria, B C
EWEN MORRISON, Manager.

EILER BROS. Are Complete House Furnishers The Largest Stock in B.C.

Machinery For the Sampling, Crushing, Stamp Milling, Concentration, Amalgamation, Chlorination, Lixiviation, Roasting, Smelting, Refining and Electrolytical treatment of Ores
FRASER & CHALMERS, Chicago, Ills. Corliss Engines and Steam boilers.

Hudson's Bay Company Direct importer of Havana Cigars.
VICTORIA, B.C.

SCALES SCALES
One Hundred Styles
Counter, Butcher, Hay, Coal, SCALES.
C. Wilson & Son
167 Esplanade St., TORONTO.

Centre Road here.
South Road here.
Rayner, Thos Geo
Pandora ave intersects
Johnson intersects.
Yates intersects.

FIRST STREET, Work Estate, from Bay st to Topaz ave.

EAST SIDE.

3 Myers, Geo C
Myers, Madison Munro
Here Bay st
7 Derling, Jas
25 Wentworth, Evelyn
Baker, Mrs Margery Jane
27 Watt, John
31 Cousins, Leonard
35 Jepson, OleNeeson
37 Fowler, Mrs
Ackland, Richard
Baird, Ambrose
Baird, Richard
39 Mallett, Jas
44 Ball, John Richard
47 Catterall, Thomas
Catterall, Harry
Catterall, John
65 Jeeves, Allan
67 Greig, Robert
Greig, Emily
69 Brooks, Thomas
71 Provincial gaol
John, Robt Franklin
Muldoon, William
Parsons, Edmond James
Liddell, Robert
Almond, Thomas
Blake, Chas Herbert Francis
Mellon, Joseph
Helmcken, Jas Sebastian
Pauline, Fredk Arthur

WEST SIDE.

8 Jenkins, James
10 Morris, Joseph
Bradley, Robt
12 Christopher, William
Christopher, Edmond
Christopher, David
King's road intersects.
46 Main, Thomas
Farquhar, John
Hillside ave intersects
52 Menzies, Robert McFarlane
66 Parsons, Mark
Appleby, —

FISGUARD ST, from Store street to Quadra

NORTH SIDE.

8 Chinese
10 Chinese
12 Chinese
14 Gun Sing
16 Methodist Chinese Mission
18 Chinese
20 Wing Woo, Chinese grocers
22 Chinese
24-30 Chinese
34 Tai Fung & Co
34 Tick, Lung & Co
36 Chinese
38 Yue Tai Chong Kee
40 On Hing & Bro
42 Duck Lung
Been Lun Law
44 Chinese
46 Pook Long & Co
48 Nam Sang
50 Chinese
52 Chinese
54 Hong Wo & Co
Government intersects
56 Kuong Lun Sing
58 Chinese
60 Chinese
62 Kwong Wo & Co
64 Chinese
66 Chinese
68 Num Kee & Co
70 Hip Lung
76 Chinese
78 Chinese
80 Chinese
82 Chinese

Quintard & Packard, 15 Broad St., Victoria. { Electric Lighting and Railway Supplies. Insulated Wires and Cables.

Dr. Lewis Hall's Tooth Powder is unsurpassed for cleansing qualities and contains nothing injurious to the teeth. Prepared at the **Central Drug Store**

88 Vacant
90 Ilmanzi, Antonio
96 Russell, McDonald & Co's tinshop
Douglas intersects
St John's church (C of E), Fisguard cor Douglas
100 Farquhar, Geo
102 Russell, Chas
104 Storey, Thos
106 Stevens, Allan
Redman, Geo H
Stevens, Wm A
Mills, Geo
Stevens, Jas D
114 Pelletier, John P
Steitz, Geo
118 Steitz, Geo
120 Colman, Mrs Geo

Blanchard Intersects.

130 Huddy, Mrs J H
Hart, Miss Rose
148 Williams, John Drew
150 Roberts, John
King, Joseph H

Quadra street

SOUTH SIDE.

1½ Cabins

Here Store st

7 Chinese cabins
9 Dr Yen Kee
11 Chinese
13 Gee Yuen
15 Chinese
17 Chinese
23-19 Chinese
25 Chinese
27 Chinese
29 Chinese
31 Hep, Wa & Co
33 Chinese
35 Sing Lee & Bros
37 Lai Hop & Co
41 Chinese

Government st here.

43 Chinese
45 San Quang Yick
45 Wing Kee
55 Chinese
59 Backgate to Vict Pub Market

Douglas intersects.

97 Neelands, E H
97 Bent, Arthur
97 Arnold, A C

PHŒNIX BREWING CO.
Limited Liability.
Brewers of **FINE LAGER BEER**
Two First Prizes—
Victoria and New Westminster Exhibitions.

97 Baker, George
97 Ledingham, Robt
97 Henry, Davie
97 Ledingham, Bros
97 Ledingham, W J
97 Ledingham, G T
99 Island Market Stables
103 Hogan, Mrs Peter Lena
105 McCarthy, Chas
105 Blumenthal, Madame Pauline
105 Blumenthal, Sydney
105 Ottaway, Edwd V
107 Thomas, Hy
107 Fraser, A
109 Giles, G F
111 Kaye, Jas
113 Hastie, Jas
115 Law, Morris
115 Law, Robt
119 Somerville, Samuel
119 Thain, Mrs Mary
Thain, Edwd Jas

Blanchard Ave Intersects.

129 Jones, John Tomley
Colley, Frank
135 Kurtz, Mrs Martha
Redfern, Mrs Martha
151 Macewen

Quadra here.

FORT, from Wharf to Cadboro Bay Road.

NORTH SIDE.

Three Stars saloon
4 Scott, Capt Wm
6 Thompson & King's warehouse
8 Helmcken, Hon J S
14 McLennan & McFeely's warehouse

REDWOOD BREWERY
Most complete and Extensive **WINNIPEG** Brewery in Western Canada

We Employ More Hands and More capital than all other Binderies in the Province.
R. T. WILLIAMS, 28 Broad Street, Victoria

Victoria Transfer Co., Ltd. Uniform Rates for Hacks and Baggage. Good Drivers, Horses and Vehicles.
21 and 23 Broughton Street, Victoria, B.C. Tel. 129

Finest Sample Rooms in the Dominion free to commercial men.

THE HOTEL VICTORIA

Corner Government and Johnson Streets.

The hotel is artistically furnished throughout, and is exclusively firstclass.

16 Boscowitz, J & Son
18 Byrnes, Geo
Langley intersects.
20 Helmcken, Dr Jas Dallas
22 Gordon's warehouse
Government intersects.
26 Vacant
Five Sisters Block
32 Danby, W H
Austin, J J
Monteith, Wm
Mesher, G C
34 B C District Telegraph & Delivery Co
36 Vacant
SECOND FLOOR.
Gore, Burnett & Co, rooms 1, 2 & 3
Mason, C Dubois, rooms 7 & 9
McNaugton, E D, room 10
Vacant, rm 11
Quinlan, Dr, rms 13, 14, 15
Verrinder Bros, rms 16, 17
Muir & Boyd, rm 21
Jones & Bridgman, rm 28
Savannah, J
Jochumsen, F T, rm 38
Harris, Miss J E, rms 41, 42
Walsh, M, rm 43
Keefer & Smith, rm 44
Bluth, H, rm 48
Lynch's Guide, rm 49
Begg, Alex
B C Marine Engineers' Association, rm 50
Mackie, J R, rm 52
McNiven, Alex, rms 69, 70
Trevor, R D, rm 75
38 Cohen, Jas A
40 Lettice, R
42 Croasdale, H E
Brownlee, J H
44 Vacant
46 Flint & Williams
Broad Street here.
48 Bee Hive Saloon, Cook & Irving
50 Parker, John
52 Davies, David
54-58 Rembough, B
Merrill, J
58 Smith, Arthur
62 Parry, G B
Webber, H
64 Bates, Mrs E
Campbell, D E
Douglas Street Intersects.
70 Braden, John Thos
Braden, Edward H
Hughes, Peter
Sehl, Thos
Braden, J & Co
Braden, John
Braden, Wm
72 Whitelaw, John
Green, Mrs David, (Sarah)
74 Horner, Chas
76 Vacant
78 Mellor, John Wm
86 Baker, Andrew
Glover, Mrs S H (Annie)
88 Philharmonic Hall, mgr Jas T Pierce
90 Nunn, Chas
Pagden, Chas
94 Estes, Miss F
96 Jenkinson, Henry
100 Baines, Wm W
Baines, Miss M E
Baines, Frank J
102 Vacant
104 Ross & Smith
106 Grice, Joseph
Grice Jos & Co
Fisher, Arch Duncan
Blanchard Street here.
108 Chinese laundry
110 Chinese
112 Lewis, Lewis
Lewis, Aaron
114 Hansen, Chris
Anderson, Chris
Smith, J S
116 Roper, Richard
118 Smith, Mrs J
Williams, Fredk
Cameron, Chas H
120 Doughty, George
Doughty, Jas
122 Hamilton, Mrs
Hargraves, GeoA
Giscome, Jno Robt
124 Abel, Edward
126 City Brewery
Hasenfratz, Jacob
Lawson, Jno
Hasenfratz, H W Kinan
130 Lawson, John
McRoberts, John
132 Tulk, Saml
Campbell, —
134 Bourne, Frank
Bourne, Chas S
Bourne, Frank E
136 Fisher, Kearney Sigel

H. R. FOOT & CO, BOAT BUILDERS, WARREN'S HARF, Montreal Street Victoria.
Pleasure Boats Skiffs and Canoes.

F. G RICHARDS, Jr.
Real Estate, Financial and Insurance Agent
No. 51 Yates Street,
VICTORIA, B.C.

138 Bavaria Brewery building
140 Perry & Graham
Perry, Joseph
Graham, Allan
Vacant
142 Sweeney, Michael
144 Sherritt, Edward
Leeson, Edward
McIver, Rodk
146 Dodd, Capt John Wm
Dodd, H Wm
143 Lawrenson, Miss Alice
Farrell, Miss
Vinson, Chas
Williams, Alice Maud
150 Gillespie, Mrs J

Quadra intersects

152 Papst, John T
154 Powers, Michael
158 Hague, Mrs
160 Power, Mrs W
162 Lemm, Geo Washington
168 Elson, Herbert Philip
Terry, Wallard Sam
McNeill, Mary, MD
Carlyon, Gertrude
Dunnington, Mrs J
Dunnington, Elizabeth
Dunnington, Sarah
168 Dunnington, Wm H
178 Victoria Assembly Rooms, caretaker, Chas E Dickinson
182 McDonell, A
182 McDonell, John
182 McDonell, Edwin
McDonell, Alex jr
182 Smitheringale, Chas E
182 Williams, David G
182 Merkley, Colin
182 Colman, Peter
182 Hume, E H
186 Leask, Wm J
186 Sears, Joseph

Vancouver Intersects.

202 Stewart, Mrs Margaret
202 Stewart, J W
202 Stewart, Walter
202 Stewart, Mary
202 Manuel, Paul
202 Fletcher, Robt
202 Langley, Edwd
216 Charles, Wm
216 Charles, Wm B
224 Montaro, Frank
224 Montaro, Joseph
224 Montaro, Edwd
224 Carter, Geo P

Queens Hotel,
Cor Store and Johnson Sts, Victoria, B.C.
J. A. JOHNSON, Proprietor.
THIS newly built, four-storey, fireproof Hotel IS NOW OPEN for the reception of Guests. American and European plans. Electric cars run from the hotel to all points in the city.
Prices Moderate.

228 Fletcher, O
230 Woods, John

Cook Intersects.

238 Siewerd, Ferdinand
238 Phillips, Chas
242 Casey, Lewis
246 Jones, Thomas Joseph
268 Ella, Fredk Wm
268 Ella, H B Mrs
Ella, Thos R
Ella, Hy R
Estes, Hannah

Fort ends, Cadboro Bay begins

SOUTH SIDE.

1 Englehardt, J

Wharf street here.

9 Smith, A J

Langley intersects.

Bank of B C, (see Govt street)

Government intersects.

27 Nolte, F W
Verbeist, P M
29 Robarts, R
31 McLean & Stawert
33 Jameson, R H
Tubbs, F
35 Whitlaw, Mrs
37 Fletcher, T W
39 Clay, Henry
41 Futcher, T S
43 Turner, Aug Fred
45 Pemberton & Son
45½ Victoria Club
47 Stamford, J L

Broad intersects.

49 Fell & Co
55 Weiler Bros
57 Smith, M R & Son
59 Hawkins, John
61-63 Bickford, Mrs

Wm. Munne
Ewen Morrison, Mgr.
T. Elford
Shawnigan Lake Lumber Co
Rough and Dressed Cedar and Fir Lumber, Rustic, Clapboards Flooring, Moulding, Lath, Shingles, Etc., Kept in Stock or cut to order.
P O box 298
Manufacturers of all kinds of
Yard, Discovery street, between Store and Government sts.

Interior Woodwork
Office and Bar Fittings
Made to Order by WEILER BROS.

Hudson's Bay Company Wholesale Grocers and Wine Merchants
VICTORIA, B.C.

MACHINERY for the Sampling, Crushing, Stamp Milling, Concentration, Amalgamation, Chlorination, Lixivation, Roasting, Smelting, and Electrolytical Treatment of Ores. FRASER & CHALMERS, Chicago Ills, U.S.A.

Show Cases, Scales, Butcher's Tools,
WRITE TO US.
C. WILSON & SON,
167 Esplanade Street,
TORONTO.

65 Myers & Blomquist
67 Beauchamp, Miss
69 Matthews, J P & Co

Douglas intersects.

71 O'Connor, Wm
71½ Maloney, J
75 Bruce, Peter
Harding, Thos
Mumford, Henry
Henshale, Geo
79 O'Brien, Dan
McGill, Robt
Shedey, John
83 Hannington, Dr E B C
85 Adams, Richard
89 Duncan, Dr J A
Duncan, Dr G H
Powell, Dr J W
91 Holness, Mrs E
Reinhardt, N E
93 Cameron, Colin
99 Pearce, Jos T
Small, Herbert C
101-103 Barlow, Thos
105 Hall, Chas
107 Holden, James
109 Christie, Thompson & Co
111 Hewartson, W
113 Lemin, I A
115 Drake, Miss C M
117 Fisher, James
Crowther, Geo
119 Lapierre, H, Fort cor Blanchard

Blanchard st intersects

121 Dales, T J
123 Farwig, J L
125 Christodolo, C
Christodolo, Constantine
127 Jacques, Geo
129 McCandlish, Jas
131 McDermid, H C
Burris, S C
133 Wilby, James
Perkins, Walter
Bunting, Mrs C
Wilby, Geo
137 Russell, Arthur
139 Crompton, Dr E
141 Wright, Mrs F W H
145 Vacant
149 Harris, Mrs
Harris, Wm
151 Foster, Livingstone
153 Newcombe, Mrs and Miss
155 Bantley, S A
157 Chinese

Quadra st here

159 Franck, J H
161 Vacant
165 Brown, Mr
167 Hall, Mrs E J
Wilson, —
169 Fielding, Geo
171 Vacant
175 Staff, Mrs H
177 Workman, Mrs A
181 Pinkerton, Robt
Anderson, Simon
Austin, Victor
Thomas, Alfred
Dulton, Alfred
Litchfield, H
183 Norris, Wm Geo
185 Summers, —
187 Smith, James
Smith, Edwin C
189 Vacant
193 Wilson, Major

Vancouver st here

199 Wood, Mrs E A
209 Vacant
217 Becker, J C
223 Langl y, J M

Cook st here

239 Noake, Mrs F
253 Henderson, T M
Henderson, J M
255 Seeley, G H
263 Page, Francis
Perkins, W P

FOUL BAY ROAD.

EAST SIDE.

Short, Henry
Short, W H
Elford, Theo

See Our Boys' Suits and Overcoats, the Best Assortment in the City. Prices Low. Quality Good.
B. Williams & Co. 97 Johnson Street, Victoria, B.C.

The Central Drug Store Makes Prescription Dispensing a Specialty
86 Douglas Street. HALL & CO., Proprietors.

Lewtas, John P
Burns, John D
Turner, Frank
Lewtas, Richard
Lewtas, William
Colquhoun, Joseph
James, Nicholl
Shotbolt, Thos

WEST SIDE.

Woodward, Arthur J
Matthews, Alfred
Watson, Robt
Hooper, Matthew
Hooper, Francis

FOURTH ST., from Quadra to Topaz Avenue.

EAST SIDE.

27 Blackwood, Edward Everett
65 Critchley' James
Critchley, David
69 Aubin, Chas Wm
Almond, Thos
Robertson, Duncan M
Hillside Ave here.
Firth, Jas E
Adams, John

WEST SIDE.

20 Jeune, Fredk
24 Schoen, Sigmund
26 Armstrong, Wilson Jos
30 Watkinson, Alfred John
32 Hookway, Arthur Fredk
McDevitt, Frank
34 Beckwith, W S
King's road Intersects
54 McKenzie, Chas
Mitchell, Robt
Liddell, Thos
56 Mitchell, Charles
Chapman, J M
Smith, Mary
Smith, Margaret
58 Thomas, Charles Edmund
60 Robertson, Joseph
64 Glover, Geo
68 McKenally, Thos
80 Alley, Frank Ernest
84 Brocklehurst, Jno S
Hillside avenue intersects
120 Edwards, Richard Golglaze
Seymour, Franter
Seymour, Elizabeth
Seymour, Anne Maria

PHŒNIX BREWING CO.
VICTORIA, B.C.
LAGER BEER

Bottling a Specialty.

FRANCES AVE.

NORTH SIDE.

Fleming, John
Morrison, John

SOUTH SIDE.

Patterson, Adam

FRANKLYN, from Vancouver to Cook street.

NORTH SIDE.

8 Sears, Mrs D S
10 Marn, Gilbert
32 Buckett, Wm
34 Barron, C F
Cook street here.

SOUTH SIDE.

7 Hale, Mrs Thos
13 Bennett, Mrs
25 Begbie, Sir Matthew B
Cook street here.

FREDERICK, from Quadra to Cook.

NORTH SIDE.

10 Robinson, John Russell
12 Hiscocks, Edwd Hillier
14 Gerrie, Wm
Way, Alta
Hicks, T J W
Sunderland, Tom
18 Cruickshank, George
20 Pennock, Wm Hy
22 Siepman, Hy
24 Reynard, Mrs Mary

DREWERY'S REDWOOD BREWERY, WINNIPEG
All Redwood Brewery Goods are Guaranteed of Excellent Quality.

Clothing *A Large and Complete Stock 97 Johnson St.* B. Williams & Co.

Victoria Transfer Co., Ltd. The BEST HACKS at reasonable rates and quickest despatch.
21 and 23 Broughton Street, Victoria, B.C. Tel. 129.

The HOTEL VICTORIA Corner Government and Johnson Streets, Victoria, B.C.
Finest Sample Rooms in the Dominion free to commercial men

Reynard, M C
26 Jackson, John Smith
30 Baker, Michael
Baker, Richard
Baker, Thos A
34 Meunier, Joseph
36 Frank, Eli
40 Sylvester, Frank
Sylvester, Wm B
Sylvester, Clarence B
Sylvester, E E
50 Brown, Joseph H
Brown, G E
Brown, Herbert J
52 Ritter, Robt
54 Nesbit, Mrs N S
Hughes, Clara, Miss
Gates, Ida, Miss
Taill, Maggie, Miss
Dawson, Jennie, Miss
58 Gerdes, John H
60 Lopatecki, Maurice M, C E
70 Lavender, Robt
72 Riggs, S H
72 Huggett, Alfred
74 Demers, Ludger
Demers, Numa
Cook street here.

SOUTH SIDE.
9 Empty
13 Sellick, Mrs Emma
15 Gibbons, Chas Harrison
17 Ridgman, Mrs Elizabeth
Ridgman, Albert
19 Crull, Mrs J
23 Jones, Wm
25 Rowbottom, Geo Wm
Whitehead, Edmd
Weststall, Geo
29 Wilson, Thos
Atwood, Arthur Wm
33 Levy, Joseph
35 Grissmer, August
McGregor, Archibald
37 Arthur, Lemuel
53 McKeon, Wm Jas
Freeston, Clara
67 Turner, Augustus Frederick
71 Grant, Wm
113 Quigley, Arthur

FREDERICK, Victoria West

NORTH SIDE.
Taylor, Willard
Martin, Mrs Elizabeth
Wilmot, Mrs Elizabeth

J. E. CRANE & CO

Insurance and Financial Dept.
Sun Life Insurance Company, of Montreal.
Victoria Hydraulic Mining Company, Etc. Etc. Etc.

Paine, Wm
The Grove Saloon
Melrose, Thos
Catherine intersects.
Mary intersects.
Smith, Saml McCully

FRONT ST.

EAST SIDE.
20 McDonald, Donald
22 Cantrill, Roland
Duncalf, Walter John
Hogan, Mrs Ellen
Walters, James
Smith, Philip
Robinson, Jno

WEST SIDE.
25 Victoria West Public School
Nicholson, Thos
Sallaway, Joseph
Hawkey, Rich Jno
Lawson, Miss E G
McKenzie, James R
Poole, —
Colby, A
Turner, Jno
Front ends here.
Here Old Esquimalt road.

GAMMA, runs from Delta to Alpha, north.

EAST SIDE.
Clark, Henry
Sangster, Alex M
Here Delta.

WEST SIDE.
Mercer, William

H. R. FOOT & CO., Boat Builders, Warren's Wharf, Montreal Street, Victoria.
Small Steamers for Cannery work built on short notice.

F. G. RICHARDS, Jr. Real Estate Financial and Insurance Agent
No. 51 Yates St., Victoria, B.C.

J. E. CRANE & Co.,

30 BROAD ST, VICTORIA,

AND { 11, Bow Lane, Cheapside, London, Eng.

Real Estate, Insurance and General Commission Agents, Merchants, Brokers, Etc.

P O Box 301. Telephone 27
Cables and Telegrams—Cranett

GARBALLY ROAD, from Saanich road to Victoria Arm crossing Gorge road.

NORTH SIDE.

Trigg, George
Grice, Thos
Spence, George
Victoria Pioneer Steam Brickyard, Coughlan & Mason.
Bull, Wm
Critchley, David
Mason, George
Coughlan, Jno

NORTH-WEST SIDE.

Blackett, S C
Rowbotham, A J
Gorge Road Intersects.
Here S E Andrew Street.
Andrew, Mrs Helen Kate
Rule, Joseph
Williams, Jno Wm
Gray, Jas J
Here Selkirk road

EAST SIDE.

Gatsell, Walter Hill
Smith, Geo Edward
Smith, H Edward

GEORGE, from Johnson to Pandora

EAST SIDE.

1 Briggs, Albert
Here Johnson.
5 Tribe, George
9 Frere, Frank
13 Rudlin, Capt George Edward
15 Castmel, Alfred T
Castmel, Daniel
Pandora street begins.

GORDON, from Humboldt to Broughton.

EAST SIDE.

5 Douglas House, P H Marshall, proprietor
17 Smith, J
Broughton street here.

WEST SIDE.

4 King, A
6 Jones, Dr Macnaughton
Courtney street intersects.
16 Inhabited

GORGE ROAD, from Government to city limits

NORTH SIDE.

19 Gray, Samuel
27 Scott Mrs Annie
Scott, Henry John
33 White Edward
35 Flunkfelt, Albert Charles
Porter, Thos
Frederick, Annie
Herlitz, Sophie
45 Humber, William Henry Russell
Rock Bay avenue here.
49 Porter, Arthur
Steaner, Josephine
Steaner Caroline
First Bridge here.
Garbally Road intersects,
David street here.
Bechtel's Stables
Body, William
Rowbotham, Arthur James
Calvert, Jno

THE QUEEN'S HOTEL Cor. Johnson and Store Sts.
Victoria, B.C.
J. A. JOHNSON Prop.

THIS NEWLY BUILT, FOUR-STOREY fireproof Hotel is now open for the reception of Guests. It is conducted on the American and European plan. Electric cars run from the hotel to all points in the city. Prices moderate.

SHAWNIGAN LAKE LUMBER CO. EWEN MORRISON, Manager.
Rough & Dressed Cedar & Fir Lumber
All kinds of builders' lumber in stock.
P. O. Box 295. Victoria.

WEILER BROS. Victoria B. C. Are Agents for Crossley & Son's Fine Carpets.

Hudson's Bay Company European and English Groceries, Wines and Liquors, Free and in bond

MACHINERY ORES
For the Sampling, Crushing, Stamp Milling, Concentration, Amalgamation, Chlorination, Lixivation, Roasting, Smelting, Refining and Electrolytical Treatment of
FRASER & CHALMERS, CHICAGO, ILL., U.S.A.

Butcher's Tools
KNIVES.
CHOPPERS,
SKEWERS,
CASINGS
C. Wilson & Son
167 Esplanade St., TORONTO.

Unwine street here.

Elizabeth street here.

Chambers, Walter Scott
Dingle, Wm
Wilsby, Elsie

Second Bridge here.

McLennan, Robt P
Leadbetter, Eva
Seabrook, Bagster Roads
Bruell, Christian

Welland street intersects.

McClellan, Alexander James

SOUTH SIDE.

Moclair, Mrs Mary

Harriett Road intersects

City Limits here.

Webster, Christina
Wilkinson, George
Howland, Latham Blacker

Harriett Road here.

Norris, Frederick

Emma street here.

Snowdon, Northing R
Lambert, Geo
Barnsley, John
Thompson, Charles William Ringler
Stephens, Samuel H

Here Albany road

Methodist church grounds

GOVERNMENT ST, from James Bay bridge to junction of Douglas street and Saanich road.

EAST SIDE.

1 Morse, H W
3 Vacant
5 Vacant
7 Vacant

FIRST FLOOR

Anderson, Miss H C
9 Ridehalgh, T J
Bay View saloon

Humboldt commences

11 Belmont saloon
Flewing Bros
13 Chinese
19 Sam Sing
21 F Sturdy

Courtney street intersects

23 Windsor hotel, McDonald, Æneas, prop
23½ Salmon, Maurice
25 Clay, Henry
27-27A Faulkner, John
29 Rogers, C W
Candy Factory
31 Kosche, C

Broughton street intersects

37 Johnson, E M
39 Frank, E
39½ Tiarks, Jno Gerald
41 Lowenberg, Harris & Co
43 Redfern, C E
SECOND FLOOR
United States consulate
Myers, Levi W, consul
43½ Watson & Hyland
45 Kerr & Begg
47 Challoner & Mitchell
47½ Hargreaves, G
Victoria Printing Co
Topping, W F secy-treas
Woods, A Willis
Renwick, R A
Clarke, J A
McDowell, H
Laughlin, J
Von Heitman, Carl G
Burnett, H
Northcott, H W
Fisher, K S
49 Kingham & Minor
51 Brown, Jug saloon
Powers, M

Fort street intersects

FIVE SISTERS BLOCK
C P R Freight & Ticket Office
C P R S Ship Company
Cameron, Allan, agt
55 Morrison, Geo
57 Jackson, Geo R
59 Davidson Bros
59½ Metherill, Dr

Eastern Tailor Made Suits To Measure. Fit and Finish Guaranteed.
See our Samples and Prices, B. WILLIAMS & Co., 97 Johnson st

All the Latest Odors In English, French and American Perfumes and Satchet Powders
At The CENTRAL DRUG STORE.

Ballentyne, C G
Howiston, Miss T
61 White, Edward
63 Lowe, Skene
Wade, Dr Marks
Clyde, Mrs A J
Barker, J H
Jackson & Mylius
65 Spencer, D
Spencer's Arcade
Hooper, Thos
Perry, Gray & Davis
65½ Belyea & Gregory
67 Young, Henry & Co
69 Hibben, T N & Co
71 Lombard, C A
73 Wilson, W & Co

SECOND FLOOR
Hartman, S M, Dr
Can Order Odd Fellows
Sons of England Benevolent Society, Alexander Lodge
Forester's Hall, Court Vanc'r 5755
Forester's Hall, Robt Gooding, caretaker
Loyal Orange District Lodge, Vancouver Island
AOUW, Victoria Lodge, No 19
AOF, No 5035, Ct Northern Light
Loyal Orange Society Victoria Lodge, No 90
COOF, MU, Loyal Dauntless, Lodge No 177
AOUW, Victoria Lodge
AOOF, Ct Northern Light
75 Heisterman & Co
77 Johnston, J & Co
79 Waitt, M W & Co
Northern Pacific R R Freight & Passenger office
Trounce Avenue here
81 Green, Worlock & Co
Worlock, F H, mgr
Wells, Fargo Express
83 W & J Wilson
85 Garvin, T
87 Carmichael, J B
San Francisco Baths
Geiger & Becker
89 Vacant
91 Senate Saloon, F Weldon, prop
93 Lange & Co
95 Mansell, Henry
97 B C Cattle Company
Yates st intersect.

PHŒNIX BREWING CO.
Limited Liability.
BREWERS OF
Fine Lager Beer
Two First Prizes :
Victoria and New Westminster

101 Campbell, Frank
103 Fullerton, John
103½ Siepman H
Dow, Geo A, Cromwell House
Appleby, M J
105 Vigelius, Bros
107-109 Delmonico Hotel
109 Delmonico music hall
111 Marks, M
113 Vienna, Geo
115 Beahm, Chas
117 Ross, Dixie H & Co
119 Barnsley, J & Co
121 Goodacre, Lawrence
Johnson st intersects.
Cor Johnson & Govt, E G Prior & Co
123 Matthews, Geo I
Prior, Ed Gawlor
123 Wynne, George William
Cotton, Albert Taylor
Till, Walter
Simpson, William Gordon
Buckett, William Porter
Gage, J H
123 Schwengers, C P W
Brackman & Ker, Milling Co, Limited
125 Griffiths, Thos David
Hallett, Eli Porter
Anderson, Wm
Cummings, L D
Ker, David Russell
Rhodes, Chas Wallace
Tait, Leonard
Brackman & Ker's hay sheds
127 Powell, Geo & Co
Powell, George
Jeune, Fredk
Jeune, Philip
Moore, Henry
Sewell, Benj

Drewery's Redwood Brewery
Drewery's "GOLDEN AMBER" WINNIPEG Bottled Ale is a Well-known brand

Quintard & Packard, 15 Broad St., Victoria.
Complete Installation of Electric Motors & Isolated Incandescent Plants.

Open Day and Night. **Victoria Transfer Co., Ltd.** Largest in the Provi
21 and 23 Broughton Street, Victoria, B.C. Tel. 120.

The HOTEL VICTORIA
On American and European plan. Artistically furnished Exclusively first-class
Finest sample rooms in the Dominion free to commercial men.
Corner Government and Johnson Streets, Victoria, B.C.

Currall, Wm Dixon
181 Curwen, Chas
Davidge, H & Co
Davidge, Frank C
183 Kirschberg & Landsberg
Kirschberg, Joseph
Kirschberg, Saml
Landsberg, Fredk

Pandora Street Here.

135 Tai Yune & Co
135½ Rebaucci, Antony

Cormorant Street Intersects

137 Lim Sam
Hong Lee & Co
139 Ham Yick
147 Chinese

Fisguard Street Intersects.

151 Chinese
153-5 Sam Kee & Co
157 Wye Kee
159 Chinese Joss House
161 Charlie Tin See
163 Joss House Confucian
165 Lu Chong
167 Chinese
169-171 Saunders, Hy
173 Nash, Edward

Herald Intersects.

183 Wing Sing
183½ Gin Wau
185 Uyehara Kia & Co
185½ Ming Lee

Chatham Intersects.

189 Wolf, Peter
191-5 Victoria Brewing and Ice Co
Lowen, Joseph
Lowen, Herman
Hemrich, Alvin
Stadler. August
191 Kruse, Edward
Detling, Bernard
Boekenbrink, Fredk
Homan, Fredk
Healy, John
Potts, F
Wolf, Peter
Johnson, P John
193 On Hing
199 McDonald & Denton
McDonald, Donald
Denton, Jno
205 Godfrey, Wm

Princess ave. here.

215 Stevens & Parbery
Stevens, Francis Thomas
Parbery, Arthur
215½ Dean, Jno
217 Penny, Thomas Joseph
Hall, Frank Walter

Fountain Here.

WEST SIDE.

2 McIntosh, Miss M
McIntosh, Mrs
McIntosh, D D

Wharf street here.

Courtney street here.

30 Wheeler, W H
32 B C Paper Mfg Co Ld
Carmichael, N
34 Vacant
34½ Wagg, Mrs T A
36 Jones, C E
40 B C Land & Invest Agency Co Ld
Mason, H S
Holland, C A

Broughton street intersects

42-44 Bainbridge, W H Co
44½ McEachern, E A
McEachern, Mrs M
46 McCulloch, G A
50 Sommers, Jos
50½ Bayne, R R
Fleming Bros
Fleming, Edgar
52 McTavish, G A
Hayward, Chas
52½ Moser, L
Bank of B C, Government cor Fort
Ward, W C, mgr
Gillespie, Geo, asst mgr
Bank B C Building

SECOND FLOOR.

Welch, E E, rms 10-11
Elliott, J G, rm 8
Nelson City Land & Improvement Co, Ltd
Ainsworth Land & Improvement Co, Ltd
Pilotage Authority Victoria & Esquimalt District
Victoria Electric Co, Ltd
Victoria & Esquimalt Telephone Co
Myer, J J L, room 6
Wilkinson, E S, room 5
Peirson, Jos
Jones, T J
Mallandaine, Edward

H. R. FOOT & CO'Y., **Boat Builders**
Warren's Wharf, Montreal Street, Victoria.
Sailing and Steam Yachts Designed and Built to Order.

F. G. RICHARDS, Jr.
Real Estate, Financial and Insurance Agent
No. 51 Yates Street,
VICTORIA, B.C.

Fort street intersects
58 Gordon, Benj
Wall, Edward Jas
Roberts, Herbert Llewellyn
Bailey, Hallet
Burt, Wm Alfred
60 Vacant
62 Vacant
62½ Vacant
64 Waitt, M W & Co
Kent, C Herbert, mgr
Blank, Lewis
Tiedeman, Herbert
66-8 Sehl-Hastie-Erskine Furniture Company, Limited
Sehl, Jacob
Hastie, Jas
Erskine, Robt
Ella, H R
Shedden, David
Wallenstein, Frederick
Tite, George
Bowles, Richard
Smith, Godfrey
Galer, Wm
Creech, Harry
Smith, Wm
Anderson, Andrew
Pridham, H
Rowbottom, George
Wishart, Edward
Fischer, H W Gustav
Keldie, Robt
Keach, A B
66-8 Owen, Newton
Schier, Frank
Mason, Jno H
Twiss, Wm Jas
Knox, Alex
Knox, Geo
McLachlan, Miss Jeannette
McCormack, Wm E
Munro, Ernest
Green, D F
Corder, Thos
Duncan, Miss
Sehl, Wm
70 Hutcheson, J & Co
Hutcheson, Jas
Maclure, Fred Louis
70½ Yamato & Co
Croft, Hy, MPP
72 Green, Chas
Muir, Douglas
Christie, Jas
74 The Colonist Printing & Publishing Co, Ld, Ellis & Co, props

The QUEEN'S HOTEL
Cor. Store & Johnson Sts.
Victoria, B.C.
This newly built, four-storey, fireproof Hotel is now open for the reception of guests.
American and European plans.
Electric cars from the house for all points in the city.
Prices moderate.
J. A. JOHNSON, Proprietor.

Lawson, Hy
Potts, A S
Bledsoe, J F
Norris, Jno
Taylor, J W
Lucas, O
McMillan, P
Hutcheson, J
Clarke, W H
Edmonds, Wm
McNeil, C
Craigie, Miss
Craigie, W
Hill, Miss Annie
Scott, W
76 Morris, Edwd
78 Fox, M & H A
Fox, George Thos
Christopher, Wm
80 Hanson, Samuel
Brenton, Perley Raymond

Bastion Street here

82 Bank of Montreal
A J C Galletly
Pitt, Edwd
Bevan, Wm Jas
Angus, Jas Alexander
Powell, Bertram
Bagshaw, George
Watt, John
Devereux, Wm E
Woods, Alf
Nuttall, Thos C
Phœnix Assurance Co of London, Eng, agt T C Nuttall
84 Gribble, Hy
Gribble, Miss Annie E
86 Leask, J C & Co
Leask, James Chas
Rendell, David
Barraud, Wm
Creighton, John

SHAWNIGAN LAKE LUMBER CO.
Wm. Monsee Ewen Morrison, Mgr T. Elford
Rough and Dressed Cedar and Fir Lumber, Rustic, Clapboards, Flooring, Mouldings, Lath, Shingles, etc. VICTORIA, B.C.

WEILER BROS., The Leading Furniture Dealers, VICTORIA, B.C

Machinery for Sampling, Crushing, Stamp Milling, Smelting and Refining Ores.
FRASER & CHALMERS, Chicago, Ills., U.S.A.

Hudson's Bay Company AGENTS Fort Garry and Benton County Flouring Mills.

REFRIGERATORS
We Lead. Others Follow.
Butcher's Tools,
SCALES,
Show Cases.
C. Wilson & Son,
167 Esplanade St., Toronto.

West, Proctor Fredk
Cooper, Chas
McDonald, Miss Kate
McDonald, Miss A R
Reinhardt, N E
Wood, Miss Mamie
West, Albert Chas
Canadian, Oregon Trading Co
88 Campbell, D & Co
Campbell, Daniel
Thomas, Alf James
Sievert, Chas Wm
Phillips, John B
Joseph, Chas A
Dutton, Alfd E
Kaminski, Jos
Laury, Wm
Hodnett, Mrs A, Eva
90 Wenger, John
90½ Rock Bay Coal Office
J T McIntosh
92 Jamieson, Robt
Litchfield, H
Ray, Miss Jenieve
Christopher, David
94 Post Office
Shakespeare, Noah
98 Dominion Savings Bank, mgr
J H MacLaughlin
Hayward, Chas jr
McConnan, Douglas B
Hopkins, Wm A
Dept of Public Wks of Canada
Fletcher E H
Dorman, Wm H
Rodgers, Herbert B
Worsfold, C C
96 Tuck, Douglas Campbell
98 Eglan, Fredk
Gamble, F C
Macdonald, Chas N
Barberanna, Victoria, Miss
100 Hall, Goepel & Co
Union Pacific RR Co
Hall, Richard
Kinsman, John Edwd
Walker, H George
Fraser, D A
Moore, Chas
Liverpool & London Globe Life Ins Co, Limtd
Aetna Ins Co, agts Hall, Goepel & Co
Travellers Ins Co, agent Richd Hall
Fireman's Fund Ins Co, Marine, agts Hall, Goepel & Co
Canton Ins Office, Limtd, agts Richard Hall
Allan Line SS, agts, Hall Goepel & Co
Anchor Line SS, agents, Hall Goepel & Co
Beaver Line SS, Hall Goepel & Co, agents
Compagnie Generale Transat-
Nich, Jos H D
lantique, agts Hall Gœpel & Co
Cunard Line SS, Hall Goepel & Co, agents
Dominion Line SS, Hall Goepel & Co, agents
Union Line SS, Hall Goepel &
Hamburg American Packet Co Hall Goepel & Co, agents
Inman Line SS, Hall Goepel & Co, agents
American Line SS, Hall Goepel & Co, agents
National Line SS, Hall Goepel & Co, agents
Norddeutscher Lloyd SS Lines Hall Goepel & Co, agents
Netherland America Steam Nav Co, agents Hall Goepel & Co
White Star Line SS, Hall Goepel & Co, agents
Red Star Line SS, Hall Goepel & Co, agents
Victoria Optical Co, managers Addie R Hyams
Hyams, Addie R, Miss
102 Mitchell, Jas
Mitchell, Victor Wm
Macdonald, J & Co
104 Hon Davie's new building
Yates Intersect.
106-8 Salmon, Henry Louis

See Our Mackintoshes, Melissa and Rigby, Waterproofs. Umbrellas, Etc. 97 Johnson St. B. Williams & Co.

At the Central Drug Store You will find all the Popular Patent Preparations Fresh and New
HALL & CO., 186 Douglas St., Props.

Aspidin, Alfd
Hunnerfauth, Fredk
Swinerton & Oddy
108 Swinerton, Robt Hannington
Oddy, Benj S
110 Hart, David
Smith, Jos
112 Monarch Saloon, kpr Geo Jas McCraley
McCraley, Geo Jas
Meldrum, Geo
116-8 Young, M & L
Young, Michael
Young, Louis
Coursey, Thos
Payner, Richard
Spencer, George
Miller, Mrs Ida H
Budden, Frederick
Reid, Ernest
Meller, Geo
Smith, Philip H
Stockhand, Thos
Thompson, John
Botsford, Frank
Wille, Harry
122 Reid, Samuel N
Naylor, Brook
124 Levy, Joseph, prop Arcade Oyster Saloon
Trainer, Albert Chas
126 Norris, Frederick
Wade, Albert Edward
Donaldson, John
Brown, Porter
Lawson, H
Carter, Alfred
Billingsley, Frank
Jackman, Samuel
Robertson, Samuel
Elliott, John
Mottram, Arthur
Ellery, Geo Brooks
128 Whittaker, Wm
Whittaker, Samuel
Whittaker, Albert Edward
Fleckenstein, John
Van Dyke, Fred Wm Chas
Abrams, Aldolphe Joseph
Falk, H
Dearden, Alfred
130 Omineca saloon
Stevens, Mrs John
130½ Waterson, Hy Gray
Cusack, Thos Rodney
Stooke, Chas Wm
Erskine, A B
132 Johnson, Edward

PHŒNIX BREWING CO.
Limited Liability.
BREWERS OF
Fine Lager Beer
Two First Prizes :
Victoria and New Westminster

Erskine, Alex
Vigellus, Philip

Johnson intersects.

134-6 McLennan & McFeely
McLennan, Robt Purvis
McFeely, Ed J
Rosscamp, Louis
McDurney, Harry
Tarbell, Chas
Mould, Jas W
Sherett, Andrew
Laing, Robt
McQuaine, Isaac H
Williams, Robt
Nott, Joseph Robt
Kenny, Richard
Johnstone, George
Randolph, Alex
Merrill, Fredk
Atkinson, Dan Jas
Foster, D J
Marsden, Taylor
Truan, Richd
Munroe, Jas
O'Leary, Harry
Heap, Maxwell
136 Bowness & Creeden
Bowness, Thos
Creeden, John
138-144 Patton, P Thos
Hotel Victoria
Bruce, Frank Sidney
Chifflet, Emil
Quinn, Jno F
Stubbs, Fred
Steinfeldt, Chas
Setterfield, Chas Ease
Guttman, Morris
Heath, Fred C
Jones, W S
Thompson, G Cockburn
McQueen, Alaxander

Quintard & Packard, 15 Broad Street, VICTORIA, B.C. { Electric and Combination Fixtures, Gas and Electric Shades, Electrical Supplies.

As an Advertising Medium for Business Men THE WILLIAMS DIRECTORY Excels Newspaper, Circular or Magazine advertising
The Williams Official Directory Co., Victoria

Victoria Transfer Co., Ltd. Check baggage to any part of the city. Their wagons and carriages meet all boats and trains
21 and 23 Broughton Street, Victoria, B.C. Tel. 129.

Grant, Francis
Whitelaw, Capt Thos P H
146 Phillips, Geo
Kaye, Alex
Peace, Chas Francis
148 Graham, Thos
Howell, Thos
Tait, Jas Leonard
Jones, Miss Clara
150 Davidge, H & Co
Suya, Y
152 Marymont, Joseph
152½ Gospell Hall
154 Hancock, H
156 Auld, Wm E
Brown, Geo Edgar G
Ridge, Herbert Jas
158 Smyth, Wm
160 Norris, N J
162 Bostwick, Hubert
Grismer, August
164-6 Prince of Wales saloon
Meunier, W Brown
Meunnier, Joseph
Brown, Joseph H
Stetson, Frederick
McGregor, Archibald
Cormorant street intersects
Chu Chung Co, Government cor Cormorant
168 Lua Kee
170 Chinese
172 May Ying Lung
174-6 Chinese
178 Gim Fook Yuen
180 Chinese
182 Yee Via Gua & Co
184 Chinese
186 Kwong Yuen & Co
Fisguard street intersects
Hong Wo & Co, Government cor Fisguard
188 You On & Co
190 Lieue, M A
192 Pow Kee
192½ Sang Lung
Herald intersects
Chatham intersects
Discovery intersects
Howe's Coal & Wood yard, northwest cor Government and Discovery
Pembroke intersects
Here Orchard street
230 Brooks, James

J. E. CRANE & CO.,
30 BROAD ST., VICTORIA,
AND { 11, Bow Lane, Cheapside, London, Eng.
Real Estate, Insurance and General Commission Agents, Merchants' Brokers, etc.
P.O. Box 301. Telephone 27.
Cable and Telegrams: Cranett.

Bay intersects
310 The Taylor Milling Co
Taylor, John, president
Hutchinson, Chas J, secy
Morrison, Robt C
Elliott, Wm
Menzie, Robt
Morrison, James
Furnell, Thos
Furnell, Wm
King, H
Rubanich, Martin
Murray, Jas
Morrison, John
Carter, Walter C
Neil, Archibald
Shakespeare, Wm
Leonard, A E
Carter, Edward
Bunnell, Isaac
Andrews, Chester
Holland, Stephen
Browning, H
McCarter, Wm
Greenberg, C
Lawless, Michael
320 McCarter, William
322 Taylor, John
Here John street
324 Ward, H E
338 Jendrum, Frederick
Wise, Thomas
Whiteside, Herbert
Birkett, Thomas
Ward, Robt Wm
Watson, Anthony
Henry street here
Beaumont, Charles Joseph
Junction with Douglas

GRANT, runs from Stanley street.

The Hotel Victoria On American and European plan. Artistically furnished. Exclusively first-class. Finest sample rooms in the Dominion free to commercial men. Corner Government and Johnson Streets, Victoria, B.C.

H. R. FOOT & CO., BOAT BUILDERS, Warren's Wharf, Montreal st., Victoria. Fishing Boats of all Kinds Sealing Boats a Specialty

F. G. RICHARDS, Jr. Real Estate, Financial and Insurance Agent. 151 Yates Street, Victoria, B.C.

J. E. CRANE & CO.,

Mercantile Department:

Scott & Co., Special Scotch Whiskies, Glasgow, Scotland.
Ceylon Tea Plantation Co., Ceylon and English Breakfast Teas, London, Eng.
Allen & Sons, Chocolate Goods, London, Eng.

EAST SIDE.
Smith, Francis

GREEN, from Quadra.

NORTH SIDE.
6 Gibson, Henry
12 Wilkins, Lewis
16 Creech, Wm Robert
18 Post, —
24 Brown, B Wm
Millington, Ernest
26 Thomson, John

SOUTH SIDE.
5 Dryburgh, Andrew
7 Andrews, James
9 Wrathall, Rd
11 Orton, Harry Percy
Chatham Street here
13 Janes, Mrs A J
Janes, Geo Alf
Janes, Chas E
Janes, Mary E
17 Runham, Ernest Jno
Avons, Wm
19 Lowgill, John Jas
21 Wallenstein, A F
25 Vacant
33 Smith, James

HAMILTON ROAD,

SOUTH SIDE.
Bennett, Andrew Jackson

HARBOUR COTTAGES.

WEST SIDE.
1 Bellerhatchett, Jno
9 Manuel, —
10 Wilson, —
12 Cairns, R
15 Sansome, —
18 Ouston, John
22 Evans, Joseph
28 Robin, Peter
30 Kuney, Joseph
Newman, Chas

HARRISON, from junction of Yates and Fort streets.

EAST SIDE.
15 Esnouf, Richard B
17 Courtney, Harrison
25 Nickerson, Alonzo
29 Dodds, Mrs

WEST SIDE.
6 Bauer, Albert
8 Trickey, William
36 Atkinson, —
Atkinson, Henry
Atkinson, Ernest
38 Hobbis, Henry Herbert

HAUGHTON, runs west from Devonshire road.

EAST SIDE.
Hunter, Mrs Robert
Madson, M
Richer, Harry
Marchant, Wm

WEST SIDE.
Banfield, David

HENRY, from Pleasant to Government.

NORTH SIDE.
Pleasant intersects.
16 Harris, John
20 Sheppard, Edmund Charles
Tweedie, Jno Chas
Turner intersects

The QUEEN'S HOTEL
Cor. Johnson and Store Sts., Victoria, B.C.

This newly built, four-storey, fire-proof Hotel is now open for the reception of Guests.
American and European plans.
Electric cars run from the house for all points in the city.
Prices Moderate.
J. A. JOHNSON, Proprietor.

SHAWNIGAN LAKE LUMBER CO.
Rustic, Clapboards, Flooring, Mouldings, Laths, Shingles, Etc. in stock or to order.
Yard, Discovery St, between Government and Store sts
Address all communications to P O Box 38 Victoria B C
EWEN MORRISON, Manager.

WEILER BROS. Are Complete House Furnishers The Largest Stock in B.C.

Hudson's Bay Company Direct importer of Havana Cigars.
VICTORIA, B.C.

SCALES
One Hundred Styles
Counter,
Butcher,
Hay.
Coal,
SCALES.
C. Wilson & Son
167 Esplanade St., TORONTO.

26 Dickinson, Edwin
28 Carson, Wm George
Purser, Edward
Mann, James, Goodfellow

Bridge street intersects.

42 Tyson, Geo M
Tyson, James
Hardie, Geo
St Clair, Duncan
McKay, Samuel
44 Wood, William Henry
48 Russell, David
Bussell, Annabella
50 Moir, Alex
Sheret Geo
Sheret, Andrew
74 Fish, Robert
Fish, Geo
Fish, Edward
Fish Robt Wm
76 Craig, Mrs Mabel
Craig, Allen Douglas

Rock Bay ave. intersects.

80 Hall, Robert Hy
86 Knight, John William

Henry ends here.

SOUTH SIDE.

28 Watson, William Washington

Turner intersects.

Pleasant intersects.

25 Yerrill, Wm
Brabner, William
27 Rivers, Henry

Bridge street intersects.

31 Watson, Franklin, Pierce
41 Roff, Thomas
43 Halluorson, Chris
47 Anderson, Miss Sarah Agnes
Collins, George
51 Dalziel, Henry
55 Campbell, Elizabeth
Campbell, Donald D
57 Mitchell, David
McLean, Peter
Campbell, Daniel Currie
59 Homan, Fredk
61 Harris, Edwin C
63 Patteson, Robert
67 Roskill, Joseph
69 Morrison, James
71 Allen, Wm
73 Strong, Chas Fredk Allison
Brown, Harry Edwd
77 Sherk, Jacob

Rock Bay ave. intersects.

85 Graham, W
87 Kermode, Miss Sarah
Kermode, Edward
Kermode, Frank
Kermode, Jno
89 Young, Jno
93 Babington Panmure, Albert

Douglas here.

HENRY, Victoria West.

SOUTH SIDE.

Crowther, George Thomas
Crowther, Daniel
Brown, George
Brown, George William
Sallaway, Soseph Frederick
Barker, George Seaman
McLaren, Frederick
Henshilwood, Jas Mann
Hurst, William Sheridan
Johnston, Wm
Warren, Augustus

SOUTH SIDE.

Geroux, Gidon
Haye, Miss Eva
Watt, William John

Catherine, intersects.

St Saviour's Church, Rev D W Barber, Rector
Bridgman, Jno Arthur, Rectors Warden
Beaumont Boggs, Parish Warden
Etherton, Edwd
Davies, William
Anderson, Hugh
St Paul's Presbyterian Church

Mary st. Intersects.

Machinery For the Sampling, Crushing, Stamp Milling, Concentration, Amalgamation, Chlorination, Lixiviation, Roasting, Smelting, Refining and Electrolytical treatment of Ores
FRASER & CHALMERS, Chicago, Ills. Corliss Engines and Steam boilers.

Quintard & Packard, 15 Broad St., Victoria. { Electric Lighting and Railway Supplies. Insulated Wires and Cables.

Dr. Lewis Hall's Tooth Powder is unsurpassed for cleansing qualities and contains nothing injurious to the teeth. Is Prepared at the Central Drug Store

HERALD, from water front to Blanchard ave.

NORTH SIDE.

4-10 Albion Iron Works
12 Martiz, Angelo
14 Anderson
16 Matina, Julia, Miss
18 Vinston, Mrs F Mary
20 Methodist Mission
24 Sing Kee
26 Chinese
28 Chinese cabins
30 Yik Kee
32 Vancouver Brewery
Carter, Thos Watson
Harper, J B D

Government st. Intersects.

42 Levi, Rose
44 Jacklin, Francis, Mrs
Jacklin, Thos
Jacklin, Chas M
Copeland, Wm
46 Miller, Chas John
48 Carse, Wm
50 Bullen, Jonathan
Bullen, Wm Jas
54 Roach, George
Roach, Wm
56 Pellow, Thos
58 Beal, Wm
60 Vacant
62 Bechtel, Albert Newton
64 Vacant
66 White, George Arthur
White, Albert
68 Vacant

Douglas intersects.

Calvary Baptist Church

Blanchard Intersects.

SOUTH SIDE.

3 Chun Kee
Here Government street
5-7 Ward, Mrs R H
Babbage, Geo H
9 Chester, Sam R
11 McDonald, Wm
13 Carpenter, Anson M
McManus, Thos Lewis
15 Cabins
17 Chinese
19 Chinese cabins
21 Chinese
21½ James Lee
23 Hoyt, Miss Josie
25 Early, Mrs E S

PHŒNIX BREWING CO.
Limited Liability.
Brewers of FINE LAGER BEER
Two First Prizes—
Victoria and New Westminster Exhibitions.

Howard, Miss Alice
27 Gault, Miss Ada
Montgenory, Miss Jennie
31 Fisher, Ira John Judd
Clanton, Frederick
Thomson, Wm
31½ Russell & Walker
Russell, David
Walker, Richard

Government street intersects

47 Duck, Simeon
49 Ferris, Wm Douglas
51 Jones, Wm Raymond
55 Stevens, Mrs J
61 Carter, Thos Watson
Carter, Alfred Thos
63 Casey, Joseph

Douglas street intersects

83 St John's (C of E) schoolroom
85 Philo, Isidore J
Philo, Dr Solomon, DD
Philo, Joseph
87 Johnson, John Hugh
Johnson, Mrs H
89 Le Lievre, Jas
Le Lievre, Mrs L
Walles, Harry
Dyer, Fred
Elrick, George
91 Griffiths, Edward
93 Burgess, Mrs W
Hyams, Samuel
Davidson, —
Hyams, —
95 Phillips, Frederick
Tepoorten, Chas Albert
97 Duck, Edgar Chas
99 Young, Manoah
Jeffrey, Ted
Deal, George
Hewitt, George

DREWERY'S REDWOOD BREWERY WINNIPEG
Most complete and Extensive Brewery in Western Canada

We Employ More Hands and More capital than all other Binderies in the Province.
R. T. WILLIAMS, 28 Broad Street, Victoria

Victoria Transfer Co., Ltd. Uniform Rates for Hacks and Baggage. Good Drivers, Horses and Vehicles.
21 and 23 Broughton Street, Vicroria, B.C. Tel. 129

The hotel is artistically furnished throughout, and is exclusively firstclass.

THE HOTEL VICTORIA

Corner Government and Johnson Streets.

Finest Sample Rooms in the Dominion free to commercial men.

Blanchard street here

HEYWOOD, AVE, runs from Park road to Beacon Hill.

EAST SIDE.

1 McTavish, Mrs D A
11 McTavish, G A
23 Atkinson, George
27 Moffat, Thos
31 Vacant
33 Thompson, Henry
35 Frederickson, John
37 Elliott, Mrs A
Green, A A
Danby, William
Green, Abraham
Green, Charles
Tilton, E C

HILL, from First street.

NORTH SIDE.

1 Pettet, James
3 Vacant
5 Steele, Robt
7 Maynard, Harry
9 Maynard, Chas
11 Sharp, Chas Henry

SOUTH SIDE.

6 Rooklidge, P L
Rooklidge, Geo G
Rooklidge, Geo
Rooklidge, E E
10 Anderson, David
Anderson, Jno
Anderson, Geo

HILLSIDE AVE, from Government to City Limits.

NORTH SIDE.

10 Palmer, Thomas
18 Pedrick, Geo
24 Roper, Fred
30 Paul, Ed
Hilton, H
36 Fish, Mrs
40 Bartholomew, John H
First street intersects.
56 Grahame, H M
Grahame, James A
Third street intersects.
66 Cox, Thomas
Fourth street intersects,
Private grounds

SOUTH SIDE.

37 Gill, James A
Delong, Wm C J
39 Ross, Dixe H
Ross, Winslow B
Bloomfield, Caroline
Bloomfield, Eliza
Bloomfield, Edith
Bloomfield, Chas P
43 Sutherland, Geo
45 Swanson, Wm
Russell, Richard C
51 Tyler, William
First street intersects.
53 Lane, Arthur
Lane, Vernon
55 Gray, Mrs R
65 Holland, John
69 Shakespeare, Noah
Second street here
151 Private grounds
Third street intersects.
Heisterman, Henry Fredk
Market Street here
Brocklehurst, James S
Hollins, J M

HOLLY ST., from City Limits.

NORTH SIDE.

Dudgeon, Robt
Bevilockway, Ernest

SOUTH SIDE.

Demaine, Geo Thos

HUMBOLDT, from Government to Vancouver.

NORTH SIDE.

Belmont Saloon
Flewin Bros
Cabins
5 Hodnett, A
Hodnett, W E
6 Henderson, G M
Henderson, R
8 Vacant Cabin
Gordon street here.
12 Ferrall, Patrick
14 Douglas House
16 Inhabited
20 Fox, Mrs Annie
Bassett, J G
McCarty, D

H. R. FOOT & CO, BOAT BUILDERS, WARREN'S WHARF, Montreal Street Victoria.
Pleasure Boats Skiffs and Canoes.

Hacks and Baggage.
Horses and Vehicles.
Tel. 129

G RICHARDS, Jr.
Real Estate, Financial and Insurance Agent
No. 51 Yates Street,
VICTORIA, B.C.

Bassett, J B
Douglas street here.
30 Johnson, J B
32 Gouge, Burt
Marsh, Henry
34 Garnett, Edward
36 Watson, George
McNeil, John
Galbraith, Angus
38 Sutherland, W M
Howard, Henry
Ross, Fred
Flemming, Sadie
42 Sinclair, Wm
Sinclair, D
Churchway here.
60 Sexsmith, E W
60½ Lawrence, Wm
McClure street here.
52 Rollins, J S, prop White Horse Hotel
64 Robinson, F
78 Balls, Geo
88 Sheron, James
100 O'Roarke, Luke
102 Smith, John
114 Miller, A J
Bedbury, James
134 Vernon, C A
Rupert street here.
148 Rithet, R P
Churton, A
Smith, J C

SOUTH SIDE.

1 Bay View saloon
Ridehalgh, T J
Cabins
Paulsen, W F
3 Cabins
5 Cabins
Cabin
6 Callahan, John
7 Cabins
9 Leathorn, John
11 Kipling, Thomas
13 Aspdin, A
Wilson, W W
Charlton, Arthur
Lawry, Nicholas
Mathie, W
Fulk, Charles
Lawry, Mrs
15 Woolcock, James
19-25 Pendray, W J
29 Oran, Mat

Queen Hotel,
Cor Store and Johnson Sts, Victoria, B.C.
J. A. JOHNSON, Proprietor.
THIS newly built, four-storey, fireproof Hotel IS NOW OPEN for the reception of Guests. American and European plans. Electric cars run from the hotel to all points in the city.
Prices Moderate.

31 Cabins
35 Cox, John
37 Derby, W H
Mitchell, J D
39 Vacant
45 Fish, Thomas
Chadwick, F H
55 West, J H
Duncan, A B
Smith, Wm
Bassett, J
Taylor, F
Gouge, B
Keithley, G
McAndles, D
Roberts, George
Huffman, R J
Graham, J
McConnell, J P
Hartley, S
Phillips, J
Marsh, H
Helgusen, H
Scott, Geo
Finlayson, A
Bahr, T
Lowery, James
Woolcock, James
Hick, William
59 Vacant
61 Brook, George
63 Keithly, George
65 Vacant
67 Walker, George
73 Robinson, John
Reformed Episcopal church
Marvin Hill here
81 Warburton, H H
83 St Ann's Convent
111 Vacant
113 Wilson' J Keith
115 Routledge, W H

Wm. Munsie
Ewen Morrison, Mgr.
T. Elford
Shawnigan Lake Lumber Co
Manufacturers of all kinds of Rough and Dressed Cedar and Fir Lumber, Rustic, Clapboards Flooring, Moulding, Lath, Shingles, Etc, Kept in Stock or cut to order.
P O box 298
Yard, Discovery street, between Store and Government sts.

terior Woodwork
Office and Bar Fittings
Made to Order by WEILER BROS.

ERS, WARREN HARF,
al Street Victoria.

Hudson's Bay Company Wholesale Grocers and Wine Merch
VICTORIA, B.C.

MACHINERY for the Sampling, Crushing, Stamp Milling, Concentration, Amalgamation, Chlorination, Lixivation, Roasting, Smelting, and Electrolytical Treatment of Ores. FRASER & CHALMERS, Chicago Ills, U.S.A.

Show Cases, Scales, Butcher's Tools,
WRITE TO US.
C. WILSON & SON,
167 Esplanade Street,
TORONTO.

Vancouver street here

EAST SIDE.

27 French, David
Cabins
28 Dick, William
36 Baird, W
Cabins
Baird, Joseph
37 Irvine, Mrs A
39 Britto, Andrew
40 Manson, P
41 Bercer, N

HURLSTON ST., Oak Bay Ave.

EAST SIDE.

Austins, G W
Thompson, Henry G
Blank, Louis

IVY ST.

SOUTH SIDE.

Wilkinson, Frank

JACKSON'S TERRACE, from Michigan.

EAST SIDE.

1 Wilson, William
Wilson, Miss B
2 Cook, John
3 Henderson, Thos
4 Vacant

JAMES ST., from Rendell to Oswego.

NORTH SIDE.

1 Marston, Chas
5 Roper, Henry H
9 Jackson, Jas A
Jackson, Wm
11 Steveson, W J
13 Williams, Chas
17 Duncan, A B
25 Johns, William
Oswego street here.

SOUTH SIDE.

2 Costello, Ed
4 Bartlett, Saml
6 Jones, F C
8 Fleming Ed
Fleming, Harold
10 Dunn, Robt
12 Gilmaster, Fred
14 Givens, D
16 Miller, H A
20 Roper, Chas
Roper, Geo Douglas
Rober, Robt H
Oswego street here.

JAMES, Esquimalt Road.

EAST SIDE.

Raymur, James Lawson
Johnson, Miss Josephine
West Bay here.
Andrew street here.

JESSIE, from Alston to Russell

NORTH SIDE.

Knox. John Alexander
Wood, Richard Burt
Catherine intersects.
Gordon, William Bruce

SOUTH SIDE.

Watson, Thos Patrick
Mary intersects.
Houston, Wm
Parsell, David
Corbett, Albert Edmund
Corbett, Judson Attwood

JOHN, from Pleasant to Government.

NORTH SIDE.

14 Bougard, Thomas
Bougard, Mrs
Turner intersects.
25 Myers, Lt-Col Levi Willits
Myers, O P
30 Caughey, Edward
32 Cavin, John McDowell

See Our Boys' Suits and Overcoats, the Best Assortment in the C
Prices Low. Quality Good.
B. Williams & Co. 97 Johnson Street, Victoria, B

e Centra
86 Douglas

34 Stephens, Will
36 Dodgson, Wm
38 Bush, Albert
40 Danneberg, He
42 Grant, Donald
44 Vacant
Bridge Inte
46 Rivers, William
50 Brown, Nichole
52 Kettle, William
Kettle, W A
54 Banks, Henry
Chorley, Thos
Saunders, Robt
56 McArthur Jame
58 Edmonds, Edw
60 Robertson, Ale
Robertson, Tho
62 Purdey, Thoma
Kershaw, Rayn
64 Baker, G R T
66 Simpson, Alexa
Ledingham, Fra
Bassett, George
Steward, Jno
Boreland, Archi
70 Nicoll, Thomas
72 Fowler, Jasper
76 Thompson, Dav
80 Cummings, Jam
84 Bishop, Henry
86 Penketh, George
Rock Bay Ave In
96 Haines, George
100 Maynard, Albert
102 Offerhaus, Rhyn
Ward, Henry E
Government stre
OUTH SIDE.
Rock Bay Word
34 Stewart, Jno
Hewitt & McInt
Bridge street int
35 Henderson, D
Turner street in
Tannery
61 Spohr, Frederic
71 Johnson, E E C
Johnson, A P
Johnson, Edwa
77 Welsh, John
79 Rife, Miss Sarah
Rife, David
81 McLean, Jno
83 Howes, Wm

othing

e Central Drug Store Makes Prescription Dispensing a Specialty
86 Douglas Street. HALL & CO., Proprietors.

34 Stephens, William Jenkins
36 Dodgson, Wm
38 Bush, Albert
40 Danneberg, Herman
42 Grant, Donald
44 Vacant
Bridge Intersects
46 Rivers, William
50 Brown, Nicholes Henry
52 Kettle, William Henry
Kettle, W A
54 Banks, Henry
Chorley, Thos
Saunders, Robt
56 McArthur James
58 Edmonds, Edward
60 Robertson, Alexander
Robertson, Thos
62 Purdey, Thomas
Kershaw, Raymond
64 Baker, G R T
66 Simpson, Alexander
Ledingham, Francis
Bassett, George
Steward, Jno
Boreland, Archibald
70 Nicoll, Thomas
72 Fowler, Jasper
76 Thompson, David
80 Cummings, James
84 Bishop, Henry Freake
86 Penketh, George
Rock Bay Ave Intersects.
96 Haines, George Washington
100 Maynard, Albert Maynard
102 Offerhaus, Rhynvis
Ward, Henry Edward
Government street here.
OUTH SIDE.
Rock Bay Word School
81 Stewart, Jno
Hewitt & McIntyre
Bridge street intersects.
35 Henderson, D
Turner street intersects.
Tannery
61 Spohr, Frederick
71 Johnson, E E C
Johnson, A P
Johnson, Edward Codey
77 Welsh, John
79 Rife, Miss Sarah
Rife, David
81 McLean, Jno
83 Howes, Wm

PHŒNIX BREWING CO.
VICTORIA, B.C.
LAGER BEER

Bottling a Specialty.

85 McIntosh, Mrs Cecelia Elizabeth
McIntosh, Alex
99 Hall, Wm B
Hall, A H
Hall, C H
Hall, Mrs Mary Anne
Rock Bay ave intersects
103 Walker, Robt H
Walker, Richard
107 Farmer, William
Allen, A E
Sangster, George
McCulloch, Allan
Lake, James
Creighton, John
Government street here

JOHNSON STREET, from Wharf street to Fernwood road, Johnson st extension, a private street, the property of Hon. A. De Cosmos, extends from Section 20, Spring Ridge, to Fernwood road

NORTH SIDE.
2 Broderick, Wm
6 Chinese
8 Chinese
10 Sang Sing
16 Sam Lung
18 Chinese
20–22 Queen hotel
Johnson, Jno Albert
Bettman, Gustav Sylvan
Cicero, George
24 People's Clothing Store
Lukov, Jacob

DREWERY'S REDWOOD BREWERY, WINNIPEG
All Redwood Brewery Goods are Guaranteed of Excellent Quality.

Clothing A Large and Complete Stock 97 Johnson St. B. Williams & Co.

Victoria Transfer Co., Ltd. The BEST HACKS at reasonable rates, quickest despatch.
21 and 23 Broughton Street, Victoria, B.C. Tel. 129.

The HOTEL VICTORIA Corner Government and Johnson Streets, Victoria, B.C.
Finest Sample Rooms in the Dominion free to commercial men

Stooke, Samuel
Store begins
26 Sauer, Joseph
28 Crossman, George
Fletcher, Frederick
30 Vacant
32-34 Bossi, Gilacomo
Everstein, Frances
Miller, Mrs B
36 Jamieson, Peter
Jagoe, Harry
Price, Harry
Hughes, Edward
Millway, Edward
38 Begg, John
McKenzie, Murdoch Jas
Dupen, Mrs
40 Vacant
42 Vacant
42½ Vacant
44 Salmon, E J & Co
Salmon, Emanuel J
Boorman, Walter Wm
Rayner, Edgar
46 Kennaird, W D
Spence, Wm
Wilson, Wm
McCurrah, Jno
Heard, Chas E
48 King's Head Saloon, keepers
White & Sloan
White, Wm
Sloan, Robt
Whitfield, Fredk
50 McGregor Knight & McKitrick
McGregor, Alex
Knight, John W
McKitrick, Wm
Mundorf, John
Murray, Wm
Radford, Wm
52 McGregor Knight & McKitrick
54 Pardoe, Chas
54½ Martin, Wm
56 Yuen Wah
Jackson, Thos Hing
58½ Cabins
60 Silver, John S
60½ Knight, Mrs G, Annie
Henderson, Sam H
62 Anderson, J D
64 Brown, R B
68 Germania Saloon, Sieward & Ritter
Martin, Walter
Sieward, Helman F
Ritter, Robt

J. E. CRANE & C
3[illegible] BROAD ST, VICTORIA,
AND { 11, Bow Lane, Cheapside, London, Eng.
Real Estate, Insurance an
General Commission Agents
Merchants, Brokers, Etc.
P O Box 301. Telephon
Cables and Telegrams—Cranett

Baby Frank
Lock, Chas
McLennan & McFeely
Government intersects
Prior, E G & Co
78 Caughey & Crull
Caughey, Ed
Grull, Wm J
80 Prior's, E G & Co warehous
82 Ontario Wagon and Carri
Shop
Powell, Wm
Dempster, Patrick
Tyack, Jas
Smith, H D
Bates, Wm
Broad intersects.
84 Bond, Willis
87½ Vacant
88 Nelson, Frank
Collins, Chas F
90 Storey, Thos
Farquhar, Geo
Roskemp, Wm
92 Hodge, Wm
94-6 Perry, Wm H
Shappers, Wm H
Marsden, Hy Richard
McDonald, Edw
Kirkwod, Jas
104 Porter R & Sons
Adams, Walter
King, Wm
McDonald, Frank
Ellgood, Jno S
Porter, Chas Hay
Porter, George
Sangster, Geo
Porter, Robt
Porter, Robt Jno
Porter, Hy
Douglas street intersects.

H. R. FOOT & CO., Boat Builders, Warren's Wharf, M[illegible] Street, Victoria.
Small Steamers for Cannery work built on short noti

HACKS at reasonable rates
quickest despatch.
B.C. Tel. 129.

RANE & C
D ST, VICTORIA,
ow Lane, Cheapside,
London, Eng.
te, Insurance an
Commission Agents
nts, Brokers, Etc.
Telephone
d Telegrams—Cranett

Frank
Chas
nnan & McFeely
nment intersects
E G & Co
ey & Crull
ey, Ed
Wm J
. E G & Co warehouse
o Wagon and Carria
, Wm
ter, Patrick
Jas
H D
Wm
ad intersects.
Willis
nt
. Frank
, Chas F
, Thos
nar, Geo
mp, Wm
, Wm
Wm H
ers, Wm H
en, Hy Richard
nald, Edw
od, Jas
R & Sons
, Walter
Wm
nald, Frank
d, Jno S
, Chas Hay
, George
er, Geo
, Robt
, Robt Jno
Hy
s street intersects.

en's Wharf, Mont
Street, Victoria.
ilt on short notic

. G. RICHARDS, Jr. Real Estate Financial and Insurance Agent
No. 51 Yates St., Victoria, B.C.

J. E. CRANE & CO

Mercantile Department:

Dr. Jaeger's Woolen Clothing Co., Ltd London, Eng.
Wiggins, Taepe & Co., Ltd, Linen Papers, London, Eng.
Marcus & Co., Cordial Manufacturers, Bradford and London, Eng.

Macaulay & Higginbottom
106 Brown, W V
108 Marwick, Robt
Lumley, Wm
110 Bruce, Hy
112 Newman, Harry
114 Clay, Sam
Clay, Frank
116-8 Clay, Samuel
124 Leahy, John
Delehanty, John Joseph
Delivac, Oscar
Fern, Chas
126 Woodall, Mrs J D
128 Vacant
132 Covington, Robt Prester
Fudge, Robt, cabin 13
Lurrish, Alex, cabin 13
Gerish, Wm, cabin 1
McGregor, Robt Albt, cabin 1
Chapman, Jno Hudson, cab 33
Caspar, Wolf, cabin 2
Devin, James, cabin 12
Jensen, Hance, cabin 16
Whyman, William, cabin 32
Hansen, Harry, cabin 32
134 Pearson, T
140 Vacant
142 B C Dye Works
Herans & McCann, props
McCann, George
Herans, Harry
146 Strachan, Mrs A D
Roberts, George
Gray, James
Smith, Mrs J T
148 Vacant
152 Barnett, Richard
Hand, Peter
McLeod, John
Vouriot, Frank
Larking, John
McLean, Alexander
160 Hosking, Mrs C
Hosking, Ada
Malander, Wm
Willoughby, James
162 Newman, Adolph
164 Vandyke, Charles
166 Sinclair, John Wesley
168 Bullock, William
170 Terry, John Albert
172 Martin, John Boucher
178 North, Mrs Jane A
North, Edward
North, John Hy

Quadra intersects.

196 Todd, Jacob Hunter
206 Dougherty, Geo
218 Todd, Chas F
Thomson, Elizabeth
220 Smith, Mrs J W, (Alvena)
Walker, Wm A

Vancouver intersects.

222 Stannard, Hy Thos
Stannard, Mrs
226 Munsie, Wm
234 Rockett, Wm
238 Harrison, Wm McAllister
242 Gilchrist, Jas Hamilton
246 Waterson, Henry Gray
252 Brenkinen, Mrs T, (Sophia)
254 Jamieson, Peter
256 Wise, Mrs G, (Ada)
260 Horsley, Samuel

Cook intersects.

264 Creeden, John
268 Cleveland, M E
270 Campbell, Donald
274 Jacobs, Daniel Cook
278 McPherson, John
286 McCluskey, Charles Bourne
290 Scott, Thos, Wm

THE QUEEN'S HOTEL
Cor. Johnson and Store Sts.
Victoria, B.C.
J. A. JOHNSON Prop.

THIS NEWLY BUILT, FOUR-STOREY fireproof Hotel is now open for the reception of Guests. It is conducted on the American and European plan. Electric cars run from the hotel to all points in the city. Prices moderate.

SHAWNIGAN LAKE LUMBER CO.
EWEN MORRISON, Manager.
Rough & Dressed Cedar & Fir Lumber
All kinds of builder' lumber in stock.
P. O. Box 298, Victoria.

WEILER BROS. Victoria B. C. Are Agents for Crossley & Son's Fine Carpets.

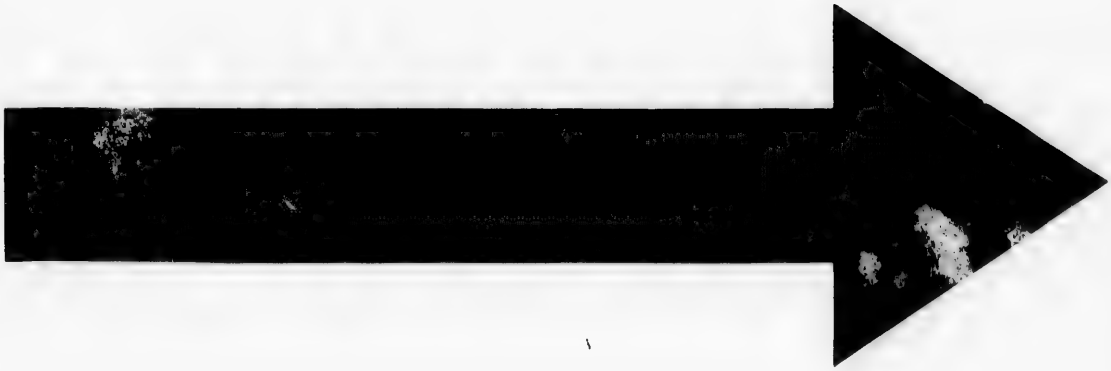

IMAGE EVALUATION
TEST TARGET (MT-3)

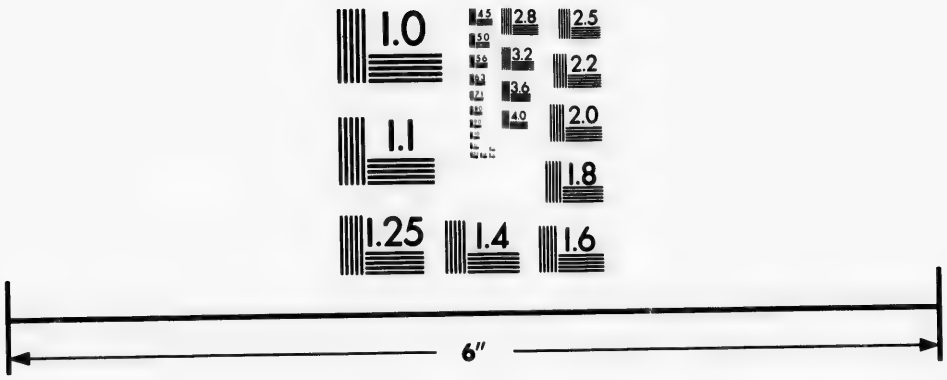

Photographic
Sciences
Corporation

23 WEST MAIN STREET
WEBSTER, N.Y. 14580
(716) 872-4503

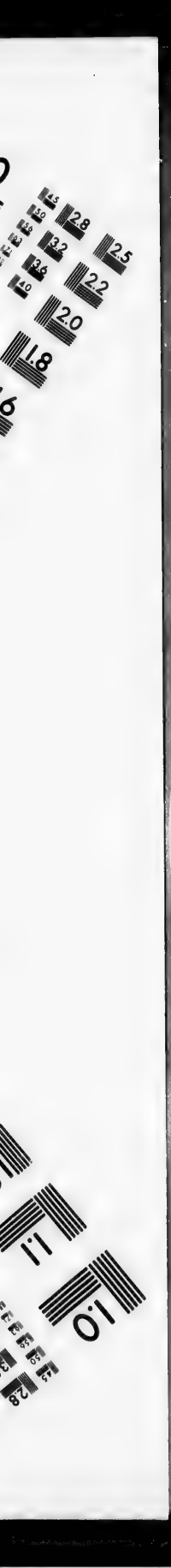
2.8
2.5
3.2
3.6
2.2
2.0
1.8
1.1
1.0

Hudson's Bay Company European and English Groceries, Wines and Liquors, Free and in bond

MACHINERY For the Sampling, Crushing, Stamp Milling, Concentration, Amalgamation, Chlorination, Lixivation, Roasting, Smelting, Refining and Electrolytical Treatment of **ORES**
FRASER & CHALMERS, CHICAGO, ILLS., U.S.A.

Butcher's Tools
KNIVES.
CHOPPERS,
SKEWERS,
CASINGS
C. Wilson & Son
167 Esplanade St., TORONTO.

Scott, Albert Wright
Scott, Wm Thos
Scott, Geo Hy
292 Barnswell, James Augustus
294 Gray, Peter
338 Meiss, Manuel
Meiss, Mrs M, (Elsie)
340 Kelly, Fredk D
Kelly, George Peter
342 Cathcart, Hy, jr
Cathcart, Wm
Cathcart, Henry
Cathcart, Jno
370 Nicholas, Elias
372 Whittier, Anson Dudley
374 Vacant

Fernwood Road here

376 Carmody, Daniel

SOUTH SIDE.

1-3-5 Occidental Hotel, Berryman & Andrews, props
7 Vacant
9 Gordon Hotel, Dougherty & Hendry
Dougherty, Geo
Hendry, Alexander
11 Lamman, Jas
Wall, John
13 Sofarcade, Frank
Nelson, Frederick
Jensen, Albert
Guillicksen, John
17-19 California Hotel A J & A Bechtal, prop
Bechtal, Andrew John
Bechtal, Andrew

Waddington Alley here.

23 Isaacs, Jack
25 Willie, Louis
Kamai, Louis
Bowes, C H & Co
Bowes, Cyrus Herbert
27 Adams, Chas Edward
29 Winn, Martin Curtis
Workman, Hy Alexender
Lang, Chas
31-33 Colonial Metropole Hotel
Tugwell, Thos
Walker, Robt
Shewan, William Henry
Boyd, A
Bothwell, Robt
35 Carmichaels, Paterson
Carmichael, Edward Black
Paterson, Jas
Cathcart, Wm
37 Gilmore & McCandless
Gilmore, Alexander
McCandless, Alex Gilmore
McCandless, Hy
McCandless, Geo
Johnson, Arthur Percy
Denning, Jas Robt
Emery, Frederick
39-41 Saunders, Hy
Chrow, Wm
Wallace, Wm, clerk
Pauline, Herbert
Howard, Henry N
Patterson, David
Attwood, Wm
McBridge, Joseph
Kirkby, Wm
Little, David
Kirk, Donald

Oriental Alley here.

43 Hart, John J & C
Hart, John Jacob
Davis, Raphael
47 Rutland Henry
Bell, Jno Thos
49 Jubilee Saloon
Gaerdes, Jno H
Thiemsen, Wm Fred
Cadman, Wm R
Hoetz, Chas
Christianson, C
Nelson, N
Crowe, J
Gashand, L T
Johnson, Jas
Crete, J
Palmer, Wm
Borgonson, Jno
Samford, Wm
Brown, Geo
Hanson, Peter
Williams, Jack
51 Tallich, Mark
53 Whetstone, Abraham

Eastern Tailor Made Suits To Measure. Fit and Finish Guaranteed.
See our Samples and Prices. B. WILLIAMS & Co., 97 Johnson st

All the Latest Odors At The CENTRAL DRUG STORE.

In English, French and American Perfumes and Satchet Powders

53½ Anderson, E G & Co
Anderson, Ed Geo
Martin, Andrew C
Finlayson, R
55 Cameron, Wm G
Bethune, Jno Thos
McConnell, Thos P
57 Shore, Sidney
Carter, Thos Wm
59 Shotbolt, Thos
Chadwick, Geo
Emery, Jos H
Estes, W S
61 Jenkinson, Wm H
61½ Nathan Walter C
Erskine, A E

Government intersects.

67-69 Harrison & McAlister
61-73 Fulton Market
75 Aaronson, A A
77 B C Commercial Journal
Miller, Munro
Fish, Ed
Ham, B
Workman, Wm
Butler, Wm
Grant, Thos
Neill, Wm
Neill, Geo
Elphinstone, Jas
Norman, Thos
Cullen, Chas
Robson, Ed
Hull, Thos
Smilley, James
Cullen, Wm, sr
Smith, Philip R
Brown, Kate
Brown, Mabel
Swan, Lizzie
79 Aaronson, A A
81 Vacant
83 Vacant
85 Pointer, N

Broad street intersects

The London saloon
Vacant
91 Burns, L G
93 Esnouf, R B
95 McGregor, A & Sons
97 Williams, B & Co
99 Stevens, Allan
Peoples Meat Market
101 Vacant
Regent Saloon, Johnson cor Douglas

PHŒNIX BREWING CO.

Limited Liability.

BREWERS OF

Fine Lager Beer

Two First Prizes :

Victoria and New Westminster

Douglas street intersects
Carne & Munsie's store, Johnson, cor Douglas
107 McCurrach, William
Lawless, John
109 Tolmie, Simon Fraser
Sexton, Edward
111 Cabins
Berwin, Simon
Cuban Cigar Factory
115 Anderson, Robt Allan
McKay, Chas Duncan
McKay, Chas
Giles, Geo Frederick
McKay, John Andrew
Mable, Wm James
117 Taylor, Miss Ada
119 Chin Key
121 Sing Lee
127 Bissett, James
Stanley, Miss Flora
127½ Bowman's stables
129 Mitchell, Miss Lottie
131 Phito, Joseph
Newman, Adolph
Newman, H
Doxenbecker, George
Victoria Carriage Works
Wicks, William
Walker, J L
Martin, Robt
Bedard, Thomas
Wrigglesworth, Walter John
Grimm, William
133 Watson, Elizabeth
Moody, Mrs S P
Watson, Mrs A
Watson, William Hendry
Moody, Sewell Prescott
135 Stelly's Yard
White, George
145 Row Nett

Drewery's Redwood Brewery

Drewery's "GOLDEN AMBER" WINNIPEG Bottled Ale is a Well-known brand

uintard & Packard, *15 Broad St., Victoria.*

Complete Installation of Electric Motors & Isolated Incandescent Plants.

Open Day and Night. **Victoria Transfer Co., Ltd.** Largest in the Provin
21 and 23 Broughton Street, Victoria, B.C. Tel. 120.

The HOTEL VICTORIA On American and European plan. Artistically furnished Exclusively first-class
Finest sample rooms in the Dominion free to commercial men.
Corner Government and Johnson Streets, Victoria, B.C.

Draut, John
147 Newman & Morse
Morse, George
Newman, Paul R
Morse, George Edw
Disher, Charles

Blanchard avenue intersects

151 Twiss, Edward Day
Twiss, Wm Jas
155 Ledingham, George Thomas
Balton, Wm
Duncan, Charlotte
159 Marshall, Charles
Verbiest, Peter
161 Trainor, Alexander
163 Kent, William
165 Martin, Thomas
167 McMartin, Glenn David
169 Matthews, Robert James
171 Frost William
McArtney, Francis
Dowsett, Harry
173 Vacant
175 Japanese
177 Vacant
179 Ledingham, G
Moss, G E
Hodges, T
Taylor, Frederick
179½ Vacant
181 Reddick, William
183 H J Brady & Co
Pacific Sauce & Vinegar Wks
Brady, H Johnston
185 McDonald, William
Campbell, William
187 Booth, Samuel John

Quadra intersects

189 Halpenny, Horace
193 Pointer, Nathan
195 McPherson, Alexander
197 Coffee, Jennie, Miss
Coffee, W Eliza, Mrs
Coffee, Eliza
201 Banks, Nelly, Miss
Cooness, Stacey
203 Creed, John
205 Patterson, W P
Thompson, H Anna, Mrs
Thompson, David Jas
Thompson, Robt Wm
215 Van Volkenburgh, Benj

Vancouver st here.

224 Burns, J D
227 Bossi, Giacomo
237 Lawson, Charles
Miles, George
Lawson, H
239 Bedard, Thomas
Bedard, Joseph
243 Empty
247 Pusey, Leonard
Pusey, James
249 Griffin, Thomas
Ormond, M, Miss
253 Vacant
255 Johnson, Thomas
Pierce, Thos
257 Bossi, Americo Vigensi

Cook st. Intersects.

261 Jones, Charles
Jones, Albert McNabb
Jones, Robert Edgar
263 Jones, Thomas McNabb
265 Smith, William James
267 Snaveley, Jacob Hershey
269 Temple, Ernest
273 Roarke, Michael
Roarke, Thomas
281 Wastow, Manfred
285 Perry, William Henry
287 Green, F W, Mrs
289 Stilwell, Marriott
291 Hempton, George
291 Spence, Wm
Spence, Wm jr
293 Norman, Hy
McKenzie, Jas
297 Temple, Benj B
299 McGraw, John
329 Vacant
331 Kelly, Geo Peter
Kelly, Frank
Kelly, Fredk D
333 Vacant
335 Hodges, Mrs Mary
Hodges, Ed
Hodges, Thos
Hodges, Fredk
339 Matthews, John P
Matthews, Harry

Camoson street here.

344 Vacant

Fernwood road here.

JUBILEE AVE., runs from Osb
Bay, Ave to Leighton road.

EAST SIDE.

Russell, J John
Hand, Robert

H. R. FOOT & CO'Y., Boat Builders
Warren's Wharf, Montreal Street, Victoria.
Sailing and Steam Yachts Designed and Built to Order.

. G. RICHARDS, Jr. Real Estate, Financial and Insurance Agent No. 51 Yates Street, VICTORIA, B.C.

WEST SIDE.
Milloy, G E
Nicolle, P A
Mason, Robert

JULIA, between 124 and 126 Chatham street.

WEST SIDE.
Kaminski, Joseph

KANE, from Douglas to Quadra.

NORTH SIDE.
6 Reeb, Wm
Gray, Miss Susie
8 McLeod, Capt
Johnson, G
Thompson, Thos
16 Carey, J W
20 Martin, Geo
22 Vacant
24 Vacant
Wilcox street here.
34 Harwood Joseph
36 Cox, Dennis George
38 Larsen, Louis
40 Phillips, Alex
Phillips, David
Phillips, Barney
Phillips, Charles
42 Webster, William
Jennings, William
Blanchard st. here.
50 Templeman, W
58 Lettice, Robert
Lettice, William H
Wright, L O
60 Gilligan, Thomas
Gilligan, Edward
Green Horace
Schroeder, A
McKinley, William
62 Irving, George M
64 McDonald, John
Williams, Thomas
70 Carson, Thomas
74 Cameron, Mrs M
80 Wall, Gilbert
82 McDonald, Miss
84 King, Thomas
Quadra st. here.

NORTH SIDE.
5-7 McCullum & Bray's Livery Stables
9 Vacant

The QUEEN'S HOTEL
Cor. Store & Johnson Sts. Victoria, B.C.
This newly built, four-storey, fireproof Hotel is now open for the reception of guests.
American and European plans.
Electric cars from the house for all points in the city.
Prices moderate.
J. A. JOHNSON, Proprietor.

11 Seymour, Mrs A
15 Vacant
17 Clemens, S
Rogers, Fred
McDonald, N
19 Wylde, Mrs C S
Wylde, Albert
25 Vacant
29 Margetts, R V
33 Truck and Dray Co Stables
37 Saunders, Mrs H D
45 Ruthven, Mrs E
Blanchard st. here.
47 McGillivery, A
Bryce, Robert
Hay, Francis
Hay James
Creigh, W
Davidson, P
49 Con[illegible], Mrs E
51 Vacant
53 Thomas, Ben
Gregg, E
55 Vacant
59 Liddell, Mrs
61 Robb, Wm
65 Drake, Richard
67 Galbraith, Angus
Galbraith, F
Galbraith, Wm
69 Lapiere, H
Elphinstone, E
75 Lawson, Henry
79 Keeler, Wm
Quadra street here

KING'S ROAD, from Saanich Road to city limits.

NORTH SIDE.
2 Johns, Samuel
6 Meldram, John Hurstley

SHAWNIGAN LAKE LUMBER CO. Rough and Dressed Cedar and Fir Lumber, Rustic, Clapboards. Flooring, Mouldings, Lath, Shingles, etc. VICTORIA, B.C.
Wm. Monsie Ewen Morrison, Mgr T. Elford

EILER BROS., The Leading Furniture Dealers, VICTORIA, B.C

Hudson's Bay Company AGENTS Fort Garry and Benton County Flouring Mills.

Machinery for Sampling, Crushing, Stamp Milling, Smelting and Refining Ores.
FRASER & CHALMERS, Chicago, Ills., U.S.A.

REFRIGERATORS
We Lead. Others Follow.
Butcher's Tools,
SCALES,
Show Cases.
C. Wilson & Son,
167 Esplanade St., Toronto.

Meldram, Jno Wm
10 Gonnarson, Aaron
12 Walker, John Westley
Meldram, G G
Backus, Mildred
18 Hall, Wm Wesley
McLair, Margaret
Hildreth, Jas Scrogie
20 Rudge, George
Rudge, Mrs Jane
22 Holland, Joshua
24 Grove, William Henry
28 Beck, Joseph Frederick
34 Erskine, Robert
Erskine, Archibald Blair
Erskine, Miss Isabel
36 Adams, William Herbert
First street intersects.
42 Cox, John Graham
58-60 Batchelor, William
62 Jones, William Astley
Jones, Ernest
Jones, Harry
Jones, Clara
64 Shewan, William Henry
Shewan, William Waller
66 Campbell, Charles
72 Cee Lee
Third street intersects.
82 Blackett, Jno Chas
Fourth street intersects
SOUTH SIDE.
7 McKee, Dan
9 Rudge, Walter
Rudge, Henry
Rudge, Frederick
Rudge, Hy
11 Johns, Albion
Price, Joseph
21 Turple, William
29 Anderson, George William
35 Shore, Albert Edward
Dugall, Frederick
First street intersects.
41 Pauline, Frederick
Ericson, Ellen
47 Ray, Robert
Ray, Chas Edwin
51 Heater, Geo
57 Macrae, Rev Donald
Second street intersects
59 Pratt, Frank
61 Vacant
63 McDonald, Alexander
Smith, George
65 Gilchrist, Farquhar
Gilchrist, C A
Gilchrist, Duncan Milton
73 Stapledon, Bartholomew
Stapledon, Sam Jno
Third street intersects.
Hillside Ward Schools
Work, Susette
Pottinger, James
Seventh street intersects.

KINGSTON ST, from Menzies st to St. Lawrence st.

NORTH SIDE.
9 Westhaver, John
31 Gawley, George
35 Fire house
Oswego street here
41 Fielding, Thomas
63 Vacant
71 Stewart, James
81 Scriven Ven, Archdn
St. John's street here
91 Smith, Ashton
95 Minty, William
Martin, Lieut J
97 McLachlan, Wm
Wishart, James
99 Logan, George
Jackson, Fred
Widdowson, Fred
Montreal street intersects
101 Caton, J
St. Lawrence street here.
SOUTH SIDE.
18 Butler, Robert
22 Robinson, Mrs H

See Our Mackintoshes, Melissa and Rigby, Waterproofs, Umbrellas, Etc. 97 Johnson St. B. Williams & Co.

At the Central Drug Store You will find all the Popular Patent Preparations Fresh and New
HALL & CO., 186 Douglas St., Props.

26 Chantrell, J B
32 Anderson, James Robert
42 Morrison, Mrs A
52 Lindsay, John
Roskamp, John
Oswego streeet intersects
60 Leeson, B W
62 Taylor, Frank
Bennett, Ed
Marwick, R
Bennett, Ed R
74 Kirkland, John
80 Spring, Capt C
86 Franklin, W A
St. John's street intersects
92 Norman, Samuel
96 Sullivan, J H
Booth, Edward
Montreal street intersects
102 New house building
108 Bahr, Theodore
110 Slack, William
146 Corsan, Thomas
St. Lawrence street here

LABOUCHERE ST. from Vancouver to Cook.

NORTH SIDE.

Vacant, cor Labouchere and Vancouver
6 McDonald, —
8 Banner, Sam
16 De Blois, Green C
20 Berryman, Chas
Cook street here

SOUTH SIDE.

5 Allen, Harry
9 Gardner, Charles F
27 Burns, G M
Cook street here.

LANGFORD, (Victoria West) from Russell to Alston.

NORTH SIDE.

Indian Reserve
Empty house
Merritt, Richard
Catherine intersects
McDougall, Mrs Sarah
Barker, Stephen
Gabourie, Joseph
Gabourie, Joseph, jr
Craigflower road intersects

PHŒNIX BREWING CO.
Limited Liability.
BREWERS OF
Fine Lager Beer
Two First Prizes :
Victoria and New Westminster

Mary intersects
Kennedy, Thomas

SOUTH SIDE.

Thompson, William
McDonald, Charles James
McDonald, Charles
Crocker, John Wm
Victoria West Hall
Semple, Richard, caretaker
Canadian Order Oddfellows
Pride of the West Lodge, No 164

LANGLEY, from Courtney to Yates.

EAST SIDE.

5 Haywood, C factory
Broughton street intersects.
23 Helmcken, Dr Jas D
Fort street intersects.
31-25 Sehl, Hastie Erskine Furniture Co, Ld
33-35 Colonist Printing and Publishing house
Bastion street intersects.
37 Vacant
37½ Vacant
39 Vacant
39½ DeCosmos, Hon Amos
Smith, Chas McK
41 Ames Holden Co, Ltd
Flummerfelt, A C, managing director
Redmond, W H
Kenning, Jas A
Holden, F C
Bates, A J
Richardson, F A
Carlyon, Gertrude
Cooper, Peter
Jenkins, David
Smith, Evan

As an Advertising Medium for Business Men THE WILLIAMS DIRECTORY Excels Newspaper, Circular or Magazine advertising
The Williams Official Directory Co, Victoria

Quintard & Packard
15 Broad Street,
VICTORIA, B.C.
Electric and Combination Fixtures, Gas and Electric Shades. Electrical Supplies.

Victoria Transfer Co., Ltd. Check baggage to any part of the city. The wagons and carriages meet all boats and trains
21 and 23 Broughton Street, Victoria, B.C. Tel. 129.

The Hotel Victoria On American and European plan. Artistically furnished. Exclusively first-class. Finest sample rooms in the Dominion free to commercial men. Corner Government and Johnson Streets, Victoria, B.C.

Blockley, Arthur
Kerer, Edw G
Kayton, Geo R
Williamson, David
Tubb, Arthur T
McKeown, Angus
Smith, Wm Peter
43-5 Carne, Fredk, prop Angel hotel
Pope, James
Morris, Alfred
47 Pooley, Hon Chas E
Jesse, Walter H
Fisher, William E
Ward, Cecil W
Luxton, Arthur P
Jesse, Frank William
49 Victoria Gas Company Ld
Thomson, C W R
Hewlings, Fredk Hayes
Adams, Fredrick
51 Pemberton & Dumbleton
Innes, A W V
Pay, Robt
Dumbleton, A S
Brenton, C J
Morley, Sidney Fredk
Pemberton, C C
55 Moore, John J

Yates street here.

WEST SIDE.

2 McKillican & Anderson

Courtney street here.

16 Beal & Mowat

Fort street here.

24 Byrnes Auction room
26 Victoria Electric Light Co's power house
Hutchison, Matthew
Reid, Chas L
Vipond, Arthur
Hutchison, Robt
Smith, William
28 Davie, John C
30 Eberts & Taylor
Eberts, David McE
Taylor, Wm John
Prior, Charles Jas
White, Arthur Cecil
Laing, Fredk Wm
Green, Anthony
32 Vacant

Bastion intersects.

40 Court House.
Registry of Births, Deaths, and Marriages.
Leggatt, Chas Jas
Land Registry Office
Joint Stock Co Registry office
Begbie, Sir Matthew Bailie
Crease, Hon P P
Walkem, Hon G A
Drake, Hon M W T
McCreight, Hon J F
Prevost, James Charles
Combe, Harvey
Keast, Arthur
Robertson, A Robt
Admiralty Registry office
Evans, Benjamin
Bland, Jas Wm
Morrison, James
Exchequer Court of Canada
Sir Matthew Begbie
Prevost, James Charles

SECOND FLOOR

Law Society of British Colum
The Attorney-General for Canada
The Attorney-General for British Columbia
Richards, Hon A N, QC
Eberts, David M
Fell, Thornton
Yates, James
Jenns, E A
McPhillips, L G
Walls, John P
Foot, E M, clerk
Wootton, S
Phipps, M C
Cruickshank, Geo
Simon, Geo
Lang, Fredk Hy
Rinnett, R B
Gordon, Wm
MacBrady, Daniel
Mallandaine, Fredk

J. E. CRANE & CO.,
30 BROAD ST., VICTORIA,
AND { 11, Bow Lane, Cheapside, London, Eng.
Real Estate, Insurance and General Commission Agents, Merchants' Brokers, etc.
P.O. Box 301. Telephone 27.
Cable and Telegrams: Cranett.

H. R. FOOT & CO., BOAT BUILDERS, Warren's Wharf, Montreal st., Victoria. Fishing Boats of all Kinds Sealing Boats a Specialty

y part of the city. The
meet all boats and trai
Tel. 129.

NE & CO.,
T., VICTORIA,
Lane, Cheapside,
ndon, Eng.
Insurance and
nission Agents,
Brokers, etc.
Telephone 27.
rams: Cranett.

riages.
has Jas
stry Office
Co Registry office
Matthew Bailie
n P P
on G A
M W T
Hon J F
mes Charles
rvey
hur
A Robt
Registry office
jamin
Wm
James
Court of Canada
w Begbie
mes Charles
H
y of British Colum
orney-General for
orney-General for
olumbia
Hon A N, QC
vid M
nton
ies
, L G
n P
clerk
S
C
k, Geo
lk Hy
B
m
Daniel
e, Fredk

shing Boats of all Kind
Sealing Boats a Specialty

F. G. RICHARDS, Jr. Real Estate, Financial and Insurance Agent. 151 Yates Street, Victoria, B.C.

J. E. CRANE & CO.

Mercantile Department:

Scott & Co., Special Scotch Whiskies, Glasgow, Scotland.
Ceylon Tea Plantation Co., Ceylon and English Breakfast Teas, London, Eng.
Allen & Sons, Chocolate Goods, London, Eng.

Byron, Jas Stanhope
Macdonald, Joe
Law Secy of B C
Chancery Lane here
46 Mills, Samuel Perry
Duck, Wm
Dolan, Miss Agatha L
48 Sargison, George Andrew
B C Milling & Mining Co Ld, Chas M Redfern, pres, Geo A Sargison, secy
New Eureka Silver Mining Co, Ld, Hon Hugh Nelson, pres, G A Sargison, secy
Lanark Consolidated Mining and Smelting Co Ld, Thos Earle, M P, pres, G A Sargison, secy
50 Fell, Thornton
Bennett, Frank Albert
McInnes, Wm Wallace Burns
Chambers, Jas Ralph
McCorgle, Chas
52 Langley, Wm H
54 Inspector of Gas, Richard Jones
56 Sauer, Geo Clements
Ends here Yates

LANSDOWNE ROAD, runs from Cedar Hill road to Mount Tolmie.

NORTH SIDE.

Scowcroft, William
Mewburn, Wm B C
Devu, Frank
Roy, Alphonse O
West, Byron Holmes
Vacant
Hooper, David George
Here Oakland avenue.
Coles, Miss Elizabeth.
Bosworth, William
Ohlson, Andrew

SOUTH SIDE.

Nicholas, William
Hawkey, Richard John
Vacant
Horn, John Walter
McKinnon, Wm
Besford, Fredk Thos
Garde, Edwd
Manton, Joseph
Powers, George Leonard

LEIGHTON ROAD, from Cadboro Bay road to Foul Bay road.

NORTH SIDE.

Baxter, Chas S
McKenzie, Chas

SOUTH SIDE.

Pickard, Dudley P

LEW

WEST SIDE.

1 Carmichael, Herbert
2 Stewart, Joseph P

LONDON, from Fernwood road.

SOUTH SIDE.

Christianson, Peter
Jackman, Saml Jas

LOVER'S LANE, Ross Bay.

WEST SIDE.

Baukins, B R
Irvin, Dixon
Bolden, John Wm
Creeman, Frank

LOXTON, off Boyd street, James Bay

NORTH SIDE.

54 Green, David F

The QUEEN'S HOTEL
Cor. Johnson and Store Sts., Victoria, B.C.
This newly built, four-storey, fire-proof Hotel is now open for the reception of Guests.
American and European plans.
Electric cars run from the house for all points in the city.
Prices Moderate.
J. A. JOHNSON, Proprietor.

SHAWNIGAN LAKE LUMBER CO.
Rustic, Clapboards, Flooring, Mouldings, Laths, Shingles, Etc. in stock or to order.
Yard, Discovery St, between Government and Store sts
Address all communications to P O box 298 Victoria, B C
EWEN MORRISON, Manager.

WEILER BROS. Are Complete House Furnishers The Largest Stock in B.C.

Hudson's Bay Company Direct importer of Havana Cigars.
VICTORIA, B.C.

SCALES
One Hundred Styles
Counter,
Butcher,
Hay,
Coal,
SCALES.
C. Wilson & Son
167 Esplanade St., TORONTO.

SOUTH SIDE.
5 Fairfull, James

MACAULEY'S POINT,
Holmes, H A

MARKET ST, runs from Douglas.

NORTH SIDE.
1 Lawless, Michael
Lawless, John
3 Vacant
27 Coley, Edward
29 Mackay, William
First street intersects
Billingham, Thomas
Murton, Frank Edward
Here A street

SOUTH SIDE.
2 Steele, Daniel
Steele, Hubert E
Steele, Alfred
Steele, Thomas
Steele, Michael
Steele, John
12 Hallett, Eli
Hallett, Albert
16 Murton, Edward
Murton, William
18 Casey, Joseph
Nicholson, Mrs Elizabeth
20 Palmer, Tom
Furnell, Geo Kilnsetter

MARY ST, (Victoria West) from Water Front to Victoria Arm.

EAST SIDE.
Bland, James
Smith, Philip Robert
Esquimalt road intersects
Watson, Alexander
Frederick street intersects
St Paul's Presbyterian church
Rev Monald MacRae
Hughes, John
Henry street intersects
McDonald, David
Jacobson, Victor
Semple, Robert
Edward street intersects
Langford street intersects
Craigflower road intersects
Burnett, Evan
Skinner street intersects

WEST SIDE.
Bland, Joseph
Crocker, George
Harris, Samuel
McDonald, Alexander Campbell
Victoria West Steam Bakery
Jordan, William
McKenzie, Daniel
38 Leigh, James
Leigh, Llewellyn
Leigh, Sydney
Leigh, Alice
Here E & N Railway
Baptist Meeting House
Knappett, James
Henry street intersects
Esquimalt street interests
Bland, John
Hansen, Peter
Bugslag, Peter
Edward street intersects
Smith, Samuel McCully
Houston, William
Jessie street intersects
Gordon, William

MASCOTTE AVE,

WEST SIDE.
1 Kipling, Tobias
Kipling, William
2 Vacant
3 Vacant
4 Bates, Thomas

Machinery For the Sampling, Crushing, Stamp Milling, Concentration, Amalgamation, Chlorination, Lixiviation, Roasting, Smelting, Refining and Electrolytical treatment of Ores
FRASER & CHALMERS, Chicago, Ills. Corliss Engines and Steam boilers.

Quintard & Packard
15 Broad St., Victoria.
Electric Lighting and Railway Supplies.
Insulated Wires and Cables.

Dr. Lewis Hall's Tooth Powder is Prepared at the **Central Drug Store**
It is unsurpassed for cleansing qualities and contains nothing injurious to the teeth.

MASON ST, From Quadra to Vancouver.

NORTH SIDE.

10 Elliott, Thomas
Elliott, Richard Thomas
Price, George
14 Shaw, Andrew
22 Davie, Miss G L
Davie, Mary J
26 Wagg, John William
28 Essenwine, Francis
28½ Falshaw, Richard
30 Higginbottom, Robert
32 Adler, Samuel
34 Thuringer, Ignatz
36 Fox, Mrs G
Fox, George Thomas
Fox, Harriet A
Fox, Catherine G
Clarke, Capt Chas E
Sutton, William J
38 Deloume, Mrs Catherine
Potts, H Alfred
40 Deloume, Jean Baptiste
Vancouver street here

McCLURE ST, from Humboldt to Vancouver.

SOUTH SIDE.

7 Curry, Mrs F H
39 Peterson, John
Entrance to Hospital
51 Herd, George, McClure, cor Rupert
Rupert street here
55 Mitchell, T R
Mitchell, Fred
59 McGregor, James, LL D
75 Vacant
Vancouver street here

EAST SIDE.

3 Milton, J W
5 Lovell, John
7 Salmond, Joseph
Lester, Henry

McGREGOR ST.

WEST SIDE.

Bodley, S W
Bodley, Alfred

MEARES ST. from Quadra to Cook.

PHŒNIX BREWING CO.
Limited Liability.
Brewers of **FINE LAGER BEER**
Two First Prizes—
Victoria and New Westminster Exhibitions.

NORTH SIDE.

2 Vacant
8 Hanen, Mrs
14 McIntosh, Jas
26 Porteous, Mr
34 Donaldson, Mr
Vancouver street intersects.
52 Pearce, J T
74 Lowell, H R
76 Vacant
Cook street here.

SOUTH SIDE.

29 Thompson, G C
31 Pauline, E A
33 Moraes, J
35 Ford, J D
Vancouver street intersects.
55 Beauchamp, R
57 Harrison, Wm
63 Bailey, M F
69 McIntyre, H R
Smith, J W
71 Reid, A R
95 Humphreys, F S
Cook street here.

MENZIES, from Bellville to Dallas Road.

EAST SIDE.

Government grounds.
Government Drill Hall
52 Kerr, John R
Challonier. W L
Mitchell, B
Pope, Mrs B
Superior street intersects.
54 McDowell, Wm
58 Escalet, Ernest
62 Vacant

DREWERY'S REDWOOD BREWERY WINNIPEG
Most complete and Extensive Brewery in Western Canada

We Employ More Hands and More capital than all other Binderies in the Province.
R. T. WILLIAMS, 28 Broad Street, Victoria

Victoria Transfer Co., Ltd. Uniform Rates for Hacks and Baggage. Good Drivers, Horses and Vehicles.
21 and 23 Broughton Street, Vicroria, B.C. Tel. 129

Finest Sample Rooms in the Dominion free to commercial men.
THE HOTEL VICTORIA
Corner Government and Johnson Streets.
The hotel is artistically furnished throughout, and is exclusively firstclass.

72 Irving, Capt J J
Michigan street intersects.
76 Laing, John A
78 Northcott, W W
Northcott, J R
82 Laurence, J A
86 Russell, Geo S
90 Lambert, Penney J
94 Flewin, W H
98 Ross, Alex
112 Rudge, H A
Toronto street here.
Simcoe street here.
114 Lynn, Wm L
116 Lelevre, Chas
Medena, R
Niagara street here.
136 McKilligan, J B
138 Daniel, Miss and sister
140 Barham, A T
142 Chapman, Howard
144 Pegram, W H
Elworthy, Frederick
148 Bennett, Jno
150 Broderick, Wm
Rithet street here.
152 Cooley, Henry
162 Wheeler, William
Dallas Road here.

WEST SIDE.
5 Vacant
9 Brunell, Wm
15 Langley, Mr
Quebec street here.
New house building
Kingston street here.
Muiset, Chas
Tiedeman, Mrs
Tiedeman, H A
Superior street here.
63 Trounce, Thos
65 Oliver, Frederick
67 Wolfe, Mrs
69 Isaacs, Jacob
71 Tobin, Timothy
Mickle, Frank
Myers, David
Michigan street intersects
73 Richards, John
97 Cowper, Jesse
Simcoe street intersects.
113 McLure, Fred S
115 Rome, A
115 Holt, G S
115 Haines, H B
Wilson, C B
Robbins, B P
Langton, H F
117 Carmichael, E B
Carmichael, E D
119 Urquhart, Capt D
125 Wolfenden, Richard
127 Gordon, Graham Mrs
133 Goepel, P D
Templeman, Wm
Niagara street here.
Grindlay, H M
149 Piltock, John W
157 Piltock, Robert
Connnen. H E
159 Robertson, J Rodarick
161 Powell, George
Piercy, John
175 Shears, Walter
Dallas road here.

MERION, from North Chatham.
EAST SIDE.
6 Conlin's stable
Townsend's stable
WEST SIDE.
3 Shakespear, Thos
5 Collier, Mrs A

MICHIGAN, from Beacon Hill Park to St. Lawerence.
NORTH SIDE.
5 Quinlan, Dr W J
17 Dumbleton, H M
Birdcage Walk here.
51 Murray, Alex
53 Clarke, Capt W R
55 Wilson, Sydney
Jackson, Richard
Atkinson, W C
Robertson, Arthur
Blair & Gordon
Blair, William
Menzies street intersects.
118 Donald, Mrs A
121 McConnan, W
Walker, William
125 McCulloch, Geo A
McCulloch, Capt Wm
Wilkinson, Rev S

H. R. FOOT & CO, BOAT BUILDERS, WARREN'S HARF, Montreal Street Victoria.
Pleasure Boats Skiffs and Canoes.

F. G. RICHARDS, Jr. Real Estate, Financial and Insurance Agent No. 51 Yates Street, VICTORIA, B.C.

127 Martin, Robt J
129 Foot, E C
135 Stanford, Jas L
139 Fruran, Mrs E
Well, Smith C
Barron, H N
145 Adie, Fredk
147 Vacant
149 Moltram, Joseph
Runham, E J

Oswego street intersects.

221 McRury, Robert
227 Pottinger, George
Marks, William
Brown, A
Anson, S

SOUTH SIDE.

6 Munro, Alex
Munro, K V
Munro, Alex K
Munro, A D
Munro, W J
18 Perry, Chas E
22 Green, Ashdown
28 Appleton, Mr

Young st. here.

30 Leitch, A M

Jackson's Terrace here.

34 Cameron, Mrs J
Billinghurst, E E
Cameron, A D, Miss
38 McConnell, Mrs J
Naylor, Wm B
McConnell, T P
48 Jack, A

Princess st. here.

52 Lissett, James
Williams, Fredk
56 Booth, G Wm
New house building

Parry st. here.

Armstrong, Frank
Alice, Thomas
Methodist Church

Menzies street Intersects.

110 McInnes, Thos T R
120 McConnan, Thos
McConnan, D
McConnan, G
McConnan, Walter
McConnan, Ed
124 Young, Henry
130 Davie, Mrs A
138 Wark, John M

Queen Hotel,
Cor Store and Johnson Sts, Victoria, B.C.
J. A. JOHNSON. Proprietor.
THIS newly built, four-storey, fireproof Hotel IS NOW OPEN for the reception of Guests. American and European plans. Electric cars run from the hotel to all points in the city.
Prices Moderate.

Wark, Chas S
146 Williams, George
152 Stephen, David
Stephen, F J
154 Jeffrey, Robt M

Oswego st. Intersects.

158 Moffat, H

Montreal st. here.

224 Pottinger, James
Pannetier, F
228 Smith, Alex
Fowley, Gavin
Southby, Richard

St. Lawrence st. here.

MILNE ST, from Stanley avenue to Belmont avenue.

NORTH SIDE.

McKenzie, Alexander
Gallant, Domition

SOUTH SIDE.

Thompson, William
Wilmot, George
Robinson, John
Irvine, Thomas
Schultz, Marcus
Johnston, William David
5 Pannell, Charles
Pannell, Frank
Amerson, Christian
McKenzie, John

Here Belmont avenue

MONTREAL ST, from Belleville street to Dallas road.

EAST SIDE.

16 Baker, E Crowe

Cross street here

Wm. Munse
Ewen Morrison, Mgr.
T. Elford
Shawnigan Lake Lumber Co
Rough and Dressed Cedar and Fir Lumber, Rustic, Clapboards Flooring, Moulding, Lath, Shingles, Etc., Kept in Stock or cut to order
P O box 298
Manufacturers of all kinds of
Yard, Discovery street, between Store and Government sts

Interior Woodwork Office and Bar Fittings Made to Order by WEILER BROS.

Hudson's Bay Company Wholesale Grocers and Wine Merchants
VICTORIA, B.C.

MACHINERY for the Sampling, Crushing, Stamp Milling, Concentration, Amalgamation, Chlorination, Lixivation, Roasting, Smelting, and Electrolytical Treatment of Ores. FRASER & CHALMERS, Chicago Ills, U.S.A.

Show Cases, Scales, Butcher's Tools,
WRITE TO US.
C. WILSON & SON,
167 Esplanade Street,
TORONTO.

Quebec street here
42 Harrison, J B
Kingston street intersects
Superior street intersects
Michigan street intersects
Ontario street intersects
Simcoe street intersects
Dobinson street intersects
Niagara street intersects
Dallas road here

WEST SIDE.
1 Sehl, Jacob
Maas, Leonard
Sehl, William
Shier, Frank
5 Watson, Alex
Watson, James
Watson, George
9 Christensen, Andrew
Moos, Capt N
Lung, George
Christensen, Capt James
13 Robinson, J J
15 Kennedy, David
23 Aikman, J A
Aikman, H B W
25 Thompson, John
27 Warren, Capt J D
31 Warren's Wharf
39 Prevost, J C
45 McCoskrie, Capt E
Kingston street intersects
57 Graham, T L
Superior street here
67 Jesse, Mrs M
Michigan street intersects
Ontario street intersects
Simcoe street intersects
121 Vacant
153 Lakin, Francis
Niagara street intersects
159 Payne, H T
161 Ross, Robert
Hinton, Rayner, W
163½ Johnston, A B
175 Matthews, Mrs
177 Vacant
181 Cox, Mrs Annie
Dallas road here

MONTROSE ST, from Cook to Hillside avenue

NORTH SIDE.
Smith, William John
Winnett, John William
Hillside avenue

MORRISSEY AVE, off Cedar Hill east, between Lansdowne road and city limits.

WEST SIDE.
Morrisey, Michael

MOSS ST, from Cadboro Bay road to city limits, near Clover Point.

EAST SIDE.
Highwood
Ward, W C
Ward, W A
Ward, F B
Belcher street intersects
Hermitage
Sayward, J A
100 Knowles, R E
Hancock, Henry
McKerlie, John
Fairfield road intersects
298 Dickinson, Edward
Dickinson, Chas E
McDonald, Duncan James
McDonald, Hugh

WEST SIDE.
17 Worlock, F H
Irving, Joseph
Belcher street intersects
Edwards, Adam
97 Southern, S
107 McCullough, W J
Fairfield road intersects

See Our Boys' Suits and Overcoats, the Best Assortment in the City. Prices Low. Quality Good.
B. Williams & Co. 97 Johnson Street, Victoria, B.C.

The Central Drug Store Makes Prescription Dispensing a Specialty
86 Douglas Street. HALL & CO., Proprietors.

127 Langley, A J
Langley, W H

MT TOLMIE AVE, off Saanich road.

SOUTH SIDE.

Baker's brickyard

NIAGARA, from Beacon Hill Park to St Lawerence.

NORTH SIDE.

Wallace, James
Swinerton, Robt H
Swinerton, William
Begg, Mrs
Robertson, G W
McGaw, Fred
31 Foster, C W

Oswego street here.

51 Keenan, Thomas
91 Victoria Steam Bakery, M R Smith & Co

Montreal street intersects.

93 Giffin, D J
97 Clarke, Wm
Clarke, John
105 McKeil, W A

St. Lawerence here.

SOUTH SIDE.

Hall, John, Ald
Elliott, J G
12 Ware, Henry
16 Tunstall, Mrs S J
18 Cooper, Charles
Babbage, G H
Cooper, W
24 Monk, Alfred
26 Vacant
28 Glover, H
Glover, J S
32 Winkel, Fred
34 Bowness, Thos
Bowness, Mrs Thos
Smith, Henry
36 Vigelius, A

Menzies street here.

60 Hansen, Adolph
Lewis, Jno
Barber, John
Gumb, John

San Juan Ave. here.

Barber, Robt

PHŒNIX BREWING CO.
VICTORIA, B.C.
LAGER BEER
Bottling a Specialty.

Oswego street intersects.

70 Macdonald, Senator W J

Montreal street intersects.

92 Clark, Duncan McL
80 Johns, John
82 Clegg, Wm
92 Clark, Walter

St. Lawerance here.

NORTH CHATHAM, from Chambers to Belmont avenue.

NORTH SIDE.

6 Vacant
8 Hollands, Wm A
10 McEwen, Rev, Peter
54 Murray, John
Agnew, William
Farrend, Chas
56 Vacant
58 Sleep, John
60 Blain, Edward
70 Lepine, Mark
72 Lacoursiere, A
84 Dalby, John
88 Robertson, Wm A
90 Brown, Tom
92 Clear, Chas

Stanley ave. Intersects.

Matthew, Sidney
Matthew, Laura
Matthew, Jennie, Miss
Whittington, E W
Lory, James
Matthew, Thos
Parfitt, James

DREWERY'S REDWOOD BREWERY, WINNIPEG
All Redwood Brewery Goods are Guaranteed of Excellent Quality.

Clothing A Large and Complete Stock 97 Johnson St. B. Williams & Co.

Victoria Transfer Co., Ltd. The BEST HACKS at reasonable rates and quickest despatch.
21 and 23 Broughton Street, Victoria, B.C. Tel. 129.

The HOTEL VICTORIA Corner Government and Johnson Streets, Victoria, B.C.
Finest Sample Rooms in the Dominion free to commercial men

W lker, G, Mrs

SOUTH SIDE.

43 Phillips, Wm J
45 Brown, John G
Brown, James
47 Johnson, A
59 Leech, Alfred
Leech, Percy D
63 Emmanuel Baptist Church
81 Snider, Wm Henry
Snider, Geo Richard
Snider, Wilfred
89 Hale, Richard Samuel

NORTH PARK, from Quadra to Chambers

NORTH SIDE.

6 Munger, James
8 Campbell, Daniel, Capt
Campbell, Stephen G
12 Stewart, James
Stewart, J A, Miss
18 Les Louis, Felix
20 Dale, David
28 Woods, Elizabeth Annie, Miss
Woods, E H, Miss
Woods, Alf A
38 Duck, William
42 Devlin, Joseph C
44 Murry, John
54 Bates
McGregor, Wm
McCregor, Mrs Helen
56 Vacant
58 Brown, Henry
60 Russian, Adolphe
Russian, E
Prevost, Henry
62 Gwenrick, Adam
Gwenrick, Mrs
Stooke, Sam George
Stooke, Chas W
Stooke, Mary
64 Wainright, George
66 Gannon, John
68 Pascoe, John
70 Hamilton, Mrs H
72 King, James
74 Vacant
76 Vacant

Cook street here.

90 Vacant
92 Raitt, Francis Ferguson
92 Barker, Adolphus
94 Draper, Thomas
96 Hendry, Alexander

J. E. CRANE & Co.,
30 BROAD ST, VICTORIA,
AND { 11, Bow Lane, Cheapside, London, Eng.
Real Estate, Insurance and General Commission Agents, Merchants, Brokers, Etc.
P O Box 301. Telephone 27
Cables and Telegrams—Cranett

106 Carlow, Horatio Nelson
106 Carlow, Miss Mary Ethel
112 Irvine, William
116 Barlow, Mrs Isabella
118 McDonald, Patrick
124 Maclure, Robert
126 Williams, Richard Austin
Williams, Edmund Austin
128 Drysdale, William

SOUTH SIDE.

1 Fee, David Finlay
11 McNish, William
Hounslow, Miss C
Hounslow, Herbert
13 Vacant
15 Tugwell, Thos
19 George, Richard T
George, Wm E
George, Wm
23 Anderson, Mrs Mary
25 Williams, Thomas
33 Givenap, Jas
39 Janes, Chas
Janes, Mrs Anna Maria
Janes, Geo
43 Hall, Geo Henry
Hall, Frederick Janes
Hall, Lewis William
45 Meston, John
47 Vacant
57 Walls, John Patmore
59 Andernach, Everhard
59½ Owen, Wm, Gaskill
61 Loat, Douglas
Loat, Mrs Catherine
67 Smith, Joseph
69 Vacant
73 McGregor, Mrs
75 Dwyer, T W

Cook street intersects.

Kirkwood, James
89 Matthews, Thomas

H. R. FOOT & CO., Boat Builders, Warren's Wharf, M ntreal Street, Victoria.
Small Steamers for Cannery work built on short notice.

F. G. RICHARDS, Jr. Real Estate Financial and Insurance Agent
No. 51 Yates St., Victoria, B.C.

J. E. CRANE & CO

Mercantile Department:

Dr. Jaeger's Woolen Clothing Co., Ltd London, Eng.
Wiggins, Taepe & Co., Ltd, Linen Papers, London, Eng.
Marcus & Co., Cordial Manufacturers, Bradford and London, Eng.

Harris, Sidney
91 Stewart, Alexander
103 McGregor, Moses
McGregor, Laura
105 Conlin, Thomas
Conlin, Miss Ellen
111 T & L Cigar Stores, prop J L Levy
113 Vacant
115 Neelands, Edward Harper
117 Cameron, William James
127 Whittet, Charles
Whittet, A J

NORTH ROAD, from Spring road to Fernwood road.

NORTH SIDE.

6 Nathan, Walter
Levy, Joshua
10 Terrell, John
12 Maslen, William John
Maslen, Jane Anne
14 Brydon, Thomas
18 Norman, S
20 Samuelson, Jonas
Burns, Edward
22 Samuelson, Miss Emma
Peterson, Wilhelm
26 Bakery empty
28 Graham, Dilmon
Here Fernwood road.

SOUTH SIDE.

15 Vacant
Ridge road here.
17 Vacant
19 Farrington, Christopher
21-3 Sherk, Abraham, R
25 Gibbard, James
27 Huson, A W
Fernwood road here.

OAK BAY AVE., from Cadboro Bay road to Oak Bay.

NORTH SIDE.

Radford, Wm
Duffie, Miss E J
Windsor, J A
Noble, William
Lovell, H R

SOUTH SIDE.

Macgregor, A
Tait, Alex George
Macaulay, W J
Bartlett, John
Bennett, Capt J F

OAKLAND AVE., from Lansdowne road to Cedar Hill road

EAST SIDE.

Coles, Miss Elizabeth
Clark, Watson

WEST SIDE.

Chapman, Richard
Stewart, James Angus
Stewart, G M
Chapman, Wm

OLD ESQUIMALT ROAD, from Russell street to City Limits.

NORTH SIDE.

Messick, Nathan C
Hogan, Ellen, Mrs
Front street here.
McKenzie, James Roderick
Kirk, Jno Matthew
E & N Railway intersects.
Stevens, Charles Edward
Walker street here.
Shaw, Mrs Mary A

THE QUEEN'S HOTEL
Cor. Johnson and Store Sts.
Victoria, B.C.
J. A. JOHNSON Prop.

THIS NEWLY BUILT, FOUR-STOREY fireproof Hotel is now open for the reception of Guests. It is conducted on the American and European plan. Electric cars run from the hotel to all points in the city. Prices moderate.

SHAWNIGAN LAKE LUMBER CO.
EWEN MORRISON, Manager.
Rough & Dressed Cedar & Fir Lumber
All kinds of builder' lumber in stock.
P. O. Box 398, Victoria.

WEILER BROS. Victoria B. C. Are Agents for Crossley & Son's Fine Carpets.

Hudson's Bay Company European and English Groceries, Wines and Liquors, Free and in bo

MACHINERY For the Sampling, Crushing, Stamp Milling, Concentration, Amalgamation, Chlorin tion, Lixivation, Roasting, Smelting, Refining and Electrolytical Treatment of **ORES**
FRASER & CHALMERS. CHICAGO, Ills., U.S.A.

Butcher's Tools
KNIVES.
CHOPPERS,
SKEWERS,
CASINGS
C. Wilson & Son
167 Esplanade St., TORONTO.

Dominion road here.
Hereward road here.
SOUTH SIDE.
Here Springfield ave.
Black, Thomas
Here E & N Railway intersects
WEST SIDE.
O'Kell, Samuel M
O'Kell, George A
Here Domn road.
City Limits.

ONTARIO, from Montreal to Dallas road.
NORTH SIDE.
24 Sparrow, Walter T
Montreal street here.
32 McLean, M C
St. Lawrence street intersects.
SOUTH SIDE.
45 Sabiston, Capt J
Dallas road here.

ORCHARD, from Government to Rock Bay Ave.
SOUTH SIDE.
1 Capital Planing Mills
Endean, John William
Lemon, Jas J
Gonnason, Benj
Gonnason, Aaron
Johnson, Andrew
Colling, Jno

ORIENTAL ALLEY, from Johnson to Yates.
EAST SIDE.
1 Davis & Hart
3 Monk, Oscar J
Williams, Jas L
Demers, Ernest
Goff, Albert
5 Macnaughton, —
7 Lindly, Wm
9 Tufts, Alex
Tufts, Wm
Tufts, Andrew R
11 Wilkinson, Ed
13 Ramous, Sam
Ramous, H
15-7 Oriental Hotel
Ends here Yates
WEST SIDE.
2-4 Saunders, H
Ends Yates

OSCAR, from Mess to Cook.
NORTH SIDE.
9 Carter, Edward
11 Smith, John T
Smith, W H
13 McKenzie, Mrs A
15 Sherborn, John
19 Hodge, William
SOUTH SIDE.
12 McNeille, Mrs C

OSWEGO, from Belleville to Dallas road.
EAST SIDE.
2 Chudley, W M, Oswego, cor Belleville
Quebec street intersects
Kingston street intersects
32 Smart, Joseph William
Moyes, Ike
MacEachern, R H
Smart, W J
Smart, W A
Superior street intersects
Michigan street intersects
54 Simon, George
Simcoe street intersects
82 Finlayson, John
James street here
94 Macmunn, C
100 Barns, Robert
102 Ledger, Thomas
104 Maidment, George
106 McLeod, Duncan

Eastern Tailor Made Suits To Measure. Fit and Finish Guaranteed.
See our Samples and Prices, B. WILLIAMS & Co., 97 Johnson st

All the Latest Odors
At The CENTRAL DRUG STORE.

In English, French and American Perfumes and Satchet Powders

Coburg street here
114 Brooker, Thomas, Oswego cor Coburg
Hooper, Hugh
120 Gordon, Peter
Niagara street intersects
129½ Cordingly, Edward
130 Chandley, Peter
144 New house building
Dallas road here

WEST SIDE.
Quebec street intersects
Kingston street intersects
Superior street intersects
Michigan street intersects
Private ground
65 Vacant
Simcoe street intersects
Niagara street intersects
Dallas road here

OUTER WHARF,
60 Brown, Alexander
Warehouses
R P Rithet & Co
National Flour Mills
Brackman & Ker's
Warehouses
H Bornstein's

PACIFIC ST, from Herald.
EAST SIDE.
Funnle, H

WEST SIDE.
Sweeney, Peter
Gerard, Peter
Portland, Joseph
Williams, George

PACIFIC TELEGRAPH, from Victoria Harbor to Store.
NORTH SIDE.
Doris, John
Calapero, Ureph
Here Victoria rocks
Helier, James
Robertson, John
Robertson, Duncan
Robertson, Frederick
Dewsnap, Frederick

PHŒNIX BREWING CO.
Limited Liability.
BREWERS OF
Fine Lager Beer
Two First Prizes :
Victoria and New Westminster

Pacific street here
Robertson, John
Here Store street

PANDORA AVE., from Government to Old Hospital. Half of Pandora South, so called, property of the Hon. A. DeCosmos, 20 feet wide by 800 feet long, extending from northwest corner sec. 20, Spring Ridge to north corner sec. 19, Fernwood Road.

NORTH SIDE.
2 Chinese
4 Chinese
6 Chinese
12 Chinese
14 The International Union Cigar Factory
Moore, John Wm
Cohen, Mercado
Duke, Horace A
Ekstein, Richard
Pegkeith, James H
Pack, Nathan
Hill, James
Hill, Colin
Rendall & Hay
Rendall, Wm
Geddes, Wm
Wilmot, George
Hay, James Gibson
22 Eureka Livery Stables
Courtney, Harrison
Mating, W M
Morell, Lewis
Johnson, John
Cragie, Eli F
Jamieson, Dunk
24 Stable
28

Drewery's Redwood Brewery
Drewery's "GOLDEN AMBER" WINNIPEG Bottled Ale is a Well-known brand

Quintard & Packard,
15 Broad St., Victoria.
Complete Installation of Electric Motors & Isolated Incandescent Plants.

Open Day and Night. **Victoria Transfer Co., Ltd.** Largest in the Provi
21 and 23 Broughton Street, Victoria, B.C. Tel. 120.

The HOTEL VICTORIA
On American and European plan. Artistically furnished Exclusively first-class
Finest sample rooms in the Dominion free to commercial men.
Corner Government and Johnson Streets, Victoria, B.C.

30 Fire Hall, No 1
1 Fire Hall, Deasy, Thos
Henry, D A
Deasy, W J
McNeill, L
McNeill, J
LeRoy, F
Palmer, C
Watson, G
Rendell, W
32 City Police Court
City Clerk's Office
Dowler, Wellington Jeffery
Humphreys, Thos Stanley
Macrae, Farquhar
Sheppard, Wm Hy
Walker, John W
Hawton, John
Levin, Hyman A
Abel, Edwd
Carter, Edwd
Mitten, Thos
Penwill, William
Redgrave, Stroud L
Walker, Bobert H
Smith, John
McDonald, John C
Kenney, John
Heldreth, James S
Hooper, Matthews
Cameron, Colin
Conlin, Thomas
Palmer, Thomas
32 Mouat, Andrew
Driscoll, Dennis
Smith, Alexander
Gayden, Henry
Bradley, Ernest W
Kippon, Walter
Hall & Renouf's store
Lindsay, J H

STEAM JOINERY WORKS
Samuel Gray
Sashes, Windows, Doors and Mantels.
General Finishing Work for Contractors. Every description of House Joinery.
Factory : Government, cor. Chatham

40 Dwyer, Joseph
42 Millington, Mrs Mary Emma
Goff, Hal
McDonald, Chas D
Nelson, Frank
Barlow, George
44-6-8 Bannerman's wood and coal yard
50 McTiernan; Michael
Dorelson, John Frazer
Latham, ——
Finn
Regan, Miss
54 Landsberg, Fred
Kirschberg, Jos
56 Hilliger, Fritz
Scott, Miss Florence

Blanchard street intersects.

72 First Presbyterian church
74 Goodacre, Lawrence
78 Crawford, Mrs Abigail
Chipchase, Robert
Moss, Harry
Annesty, Chas
Moss, Hy
82 Iredale, Wilson
Hyland, John
Adamthwaite, Walter
Green, Thos
Drysdale, J
Smith, George
Iredale, Beatrice
86 Moody, Thomas Gage
Moody, Thomas G, jr

Amelia street intersects.

88 Townsend, Mrs Charlotte
Townsend, F N E
Townsend, Harriett E
Townsend, Susan Emma
90 Smith, John William
Stadthagen, Hy
94 Berryman, Frederick W
96 Mansell, Henry
Mansell, James Henry
98 Jenkins, Mrs Margaret
Fox, Jonas Henry
Fox, Alfred E T
100 Durham, Thomas Philip
102 Deasy, Thomas

Quadra street intersects

104 Borelle, G
Willis, Mrs
Chapman, Edward
Bruce, James
Hall, Valentine
Denn, Henry

H. R. FOOT & CO'Y., **Boat Builder**
Warren's Wharf, Montreal Street, Victoria.
Sailing and Steam Yachts Designed and Built to Order.

F. G. RICHARDS, Jr. Real Estate, Financial and Insurance Agent No. 51 Yates Street, VICTORIA, B.C.

Wilkins, ——
McCraley, George
Beckingham, George
112 Bulman, Miss Margaret
Sherwood, Henry
Macrae, Dan T
M Kay, William
Grice, Joseph
Biscoe, Herbert
Fillary, Sadie
116 Hibben, Mrs Janet
Hibben, James Parker
Hibben, Thomas N
Donelly, Mrs Fanny
Donnelly, Columbia
128 Denny, William
Denny, George
Denny, James
132 Dickson, William Stuart
Eastman, Annie
134-6 City pipe sheds

Vancouver street intersects.

138 St Louis College, Rt Rev J N Lemmens
140 Ball, Henry
142 Pferdner, Emil
152 Dawley, Frederick James
154 O'Sullivan, Mrs Isabella De Castilia
Wilkins, Eugenie
156 Vigelius, Anton
158 Kinsey, Thomas D
160 Peel, William
162 Vacant
164 Christie, David
166 Vigelius, Louis
168 Winch, Mrs Nina
Hall, Wybert, John
172 Murray, James
190 Fell, James Frederick
198 King, Christopher

Rebecca street here.

200 Sheppard, James

Chambers street here.

204 Fraser Donald Mrs Sarah
Fraser, Donald A
Fraser, Wm P
208 City Waterworks shop
210 Burgess, Wm L
214 Gardner, John E
216 Bennett, Richard

Fernwood road here.

220 Saunders, Henry

Belmont here.

Irving, Thos

The QUEEN'S HOTEL
Cor. Store & Johnson Sts.
Victoria, B.C.
This newly built, four-storey, fireproof Hotel is now open for the reception of guests.
American and European plans.
Electric cars from the house for all points in the city.
Prices moderate.
J. A. JOHNSON, Proprietor.

Ewart, Chas A

Here Stanley ave.

MacLaughlin, Jos H

SOUTH SIDE.

1 Local Union, Carpenters and Joiners
Presbyterian Chinese Mission
3 Warehouse
7 Dines, Alfred
Manson, Jno
9 Vacant
15 Old Methodist Church

Broad street here.

17 Vacant
23 LeRoy, Frank
25 Hooper, Mrs S A
27 Queen's Market cartlodge
29 Queen's Market stables

Douglas street intersects.

Standard Saloon
35 Dickinson's lodging house
Dickinson, L
37 Lucas, Harry C
Cooper, Benj
41 Maynard, A H
McKenzie, Jno
Maynard, Richard
Fish, Geo
Shik, H R
Jackson, Jno
Harman, Thos
41½ Maynard, R
Rappoty, A S
43 Statthagen, —
43½ Chan Lui
45 Waites, Jas
Bannerman, Alex M
47 Wah Kee
Temperance Hall
49 Independant Order of Good Templars

SHAWNIGAN LAKE LUMBER CO. Rough and Dressed Cedar and Fir Lumber, Rustic, Clapboards. Flooring, Mouldings, Lath, Shingles, etc. VICTORIA, B.C.
Wm. Munsie Ewen Morrison, Mgr T. Elford

WEILER BROS., The Leading Furniture Dealers, VICTORIA B.C

Hudson's Bay Company AGENTS Fort Garry and Benton County Flouring Mills.

Machinery for Sampling, Crushing, Stamp Milling, Smelting and Refining Ores.
FRASER & CHALMERS, Chicago, Ills., U.S.A.

REFRIGERATORS
We Lead. Others Follow.
Butcher's Tools,
SCALES,
Show Cases.
C. Wilson & Son,
167 Esplanade St., Toronto.

57 Monk, Oscar J
Williams, James L
59 Crabb, Miss A
Chipchase, Robt
Howard, Harry H
59½ Vacant
61 Larbourne, Joseph
63 Whittaker, Mrs R P, Mary
65 McCrimmon, Archibald
67 Leigh, Leonard
67½ Entrance to Osborne house
69 Geiger, Edw F
Watson & Geiger
Watson, Geo
Geiger, Thomas Francis
Carter, Ritson
Henry, James Austin
Thompson, David H
71-73 Bossi block

Blanchard street intersects

Jewish synagogue
87 Vacant
89 Greenwood, Mrs J K
93 Leiser, Simon
97 Wo Chong
99 Douglas, Richard
101 Vacant
103 Henderson, Morris
Bates, James
Lafferty, Robt Edw
Stevenson, Gordon
Scarlett, John E
Henderson, Leonard
105 Hodgkinson, John
Colger, George
107 Renwick, Dr Wm, LR, CP
109 Revere House
Woodall, Mrs
Armstrong, Robert
Haggerty, John
Haggerty, Daniel
McGrath, Luke
White, Chas H
Bowner, John
Harris, Edward
Fraser, Ernest
Sheppard, John H
Sheppard, Robert
Brown, Thomas
Bragg, Wm
Cuttler, Capt Melville T
111 McEachern, Archibald D
Wardrobe, Daniel P
Frant, W J
Crowther, John
Crowther, Mrs
Fisher, —
Ritchie, Adam
Quadra street intersects
Methodist church
Winkel, Frederick, caretaker
121 Sargison, Albert George
135 Francis, Allan
Francis, Mrs Allan
Francis, Capt Edward H
137 Bruce, Peter
Jamieson, Mrs Mary
139 Vacant
141 Tite, Geo Duncan
Tite, George
143 Vacant
151 Vacant

Vancouver street intersects

Cook street intersects

169 Norris, John Francis
171 Siddall, J Hinkson
Robb, Andrew
181 Vacant
189 Sharpels, Isaac
191 Heald, Sydney
193 Wilson, Mrs Margaret
Lenfesty, William
Wilson, Wm
195 Hepworth, James
Hepworth, Frank
Hepworth, Dudley
Hepworth, James, jr
205 Switzer, John William
Switzer, John
215 Old Hospital buildings
225 Macdonald, Hugh
Carter, Miss Georgina
287 Rappertie, Mrs Qebecca S
Rappertie, Arthur Stuart
229 Vacant
Saunders' stable

See Our Mackintoshes, Melissa and Rigby, Waterproofs, Umbrellas, Etc. 97 Johnson St. B. Williams & Co

At the Central Drug Store You will find all the Popular Patent Preparations Fresh and New
HALL & CO., 186 Douglas St., Props.

Camosun Road intersects.
Fernwood Road intersects.
231 Guyton, Alfred
Andean's stable
Andean, William
Woodroffe, Mrs Elizabeth
Belton avenue here
Rollins, Frederick
Adam, John
Garde, Edward

PANDORA South, from George to Fernwood road.

NORTH SIDE.
2 Barber, James
4-6 Old Hospital grounds
Leonard, John
62 Vermouth, John
64 MacDonald, Richard Hector
Fernwood road here.

SOUTH SIDE.
Ellery, George
5 Sims, Walter
Camosun road here.
Fernwood road here.
167 Leitch, Henry Dousin, M D

PARK ROAD, from Humboldt to Beacon Hill Park.

EAST SIDE.
9 Vacant

WEST SIDE.
12 Taylor, W J

PARKINGTON, from Vancouver to Cook.

NORTH SIDE.
6 Haynes, Chas A
McIntosh, Mrs Capt J
Haynes, E M
Haynes, William
Haynes, A E
12 Grizzelle, E
18 Earsman, John

SOUTH SIDE.
7 Kroeger, Frederick
23 Futcher, Thos
25 Whitwell, Thos

PARRY ST, from Toronto to Michigan.

PHŒNIX BREWING CO.
Limited Liability.
BREWERS OF
Fine Lager Beer
Two First Prizes:
Victoria and New Westminster

EAST SIDE.
8 Clarke, R
10 Parker, John
14 McKetchen, A
Smith, Frederick
Stafford, Wm
Vacant
Vacant
Vacant
Michigan street here

WEST SIDE.
13 Morrall, Frank
Thomas, Frederick William
15 Thomas, F
17, Post, J A
21 Gravlin, H T
Kenny, Joseph
23 Glover, Mr
Hopper, John T
25 Briggs, A P
Morrall, F
Armstrong, Frank
Michigan street here

PEMBERTON ROAD, from Fort street to Gonzales farm

EAST SIDE.
Croasdaile, H E
Lane to St. Charles street here
The Oaks, Angus Forrest
The Priory, E G Prior, M P
Belcher street here.

WEST SIDE.
Wilson, William
Wilson, J E
Wilson, W E
Wilson, H G
Wilson, Biggerstaff
Paddon, Rev W F L

WHEN YOU BUY PAINTS Ask For The Canada Paint Company's Brands Made in British Columbia.

Quintard & Packard 15 Broad Street, VICTORIA, B.C. Electric and Combination Fixtures, Gas and Electric Shades. Electrical Supplies.

Victoria Transfer Co., Ltd. Check baggage to any part of the city. The wagons and carriages meet all boats and trains
21 and 23 Broughton Street, Victoria, B.C. Tel. 129.

Keefer, Geo A
Askens, Mrs I J
Belcher street here.
Gonzales Farm.

PEMBROKE ST & AVE., from Store street to Chambers.

NORTH SIDE.

2 Victoria Gas Works
Hewlings, Fredk H
Nelson, Peter
Price, Thos
Anderson, Hugh
Bassett, Geo
Simpson, Alex
Ledingham, Frank
Government street intersects.
42 Vancouver Iron Works, Wilson Bros & Co
44 Medwerick, John
46 Murray, James
48 Knight, Hy
50 Lamie, A
54 Cabins
56 Clear, Noel
58 Cabins
60 McFeun, William
Douglas street intersects.
64 Neill, Wm
Neill, George
Neill, Archibald
66 Earle, William
66½ Daly, James A
68 Carter, Stephen
Carter, Edwd
70 Fairbourn, William
72 Vacant
74 McGuire, B
Mittalstate, Gus
76 Orr, John

W. H. PERRY, Sheet Metal Works *Cornice Work and Roofing.* Turner Block, 42 Johnson st Victoria.

STEAM JOINERY WORKS
SAMUEL GRAY
Wood Turning, Band and Scroll Sawing a specialty
Hand rails, Navel Posts and Balusters always on hand.
Factory: Government, cor. Chatham

.. E. CRANE & CO.,
30 BROAD ST., VICTORIA,
AND { 11, Bow Lane, Cheapside, London, Eng.
Real Estate, Insurance and General Commission Agents, Merchants' Brokers, etc.
P.O. Box 301. Telephone 27.
Cable and Telegrams: Cranett.

80 Hicks, Robert
84 Milne, John D
88 Wilson, Chas H
94 Kinsman, John
Kinsman, Edward
Hall, Richard
Blanchard ave. Intersects.
Pembroke ave. begins.
Carpet Cleaning Works.
Quadra Intersects.
Cook Intersects.
Miller, Chas Adolph
Parkill, Samuel
Chambers Street here.

SOUTH SIDE.

Nat Electric Tramway Co's Sheds.
Grant, Francis
Keeney, Joseph
Smithers, H
Robertson, Margaret W
Government st. Intersects.
Pioneer Coffee Spice Mills
Stemler & Earle
Earle, Thomas
Mansell, James
Douglas st. Intersects.
65 Baker, Jas
67 Baker, Wm
71 Baker Stables
Baker, John
Alexander, Fredk
Sayles, George
Hill, Wm
Carmichael, Alex
Banstone, David
McNeilly, Patrick
73 Vacant
73½ Vacant
75 Waxstock, Isaac A

H. R. FOOT & CO., BOAT BUILDERS, Warren's Wharf, Montreal st., Victoria. Fishing Boats of all Kinds Sealing Boats a Specialty

y part of the city. The
meet all boats and train
Tel. 129.

NE & CO.,
. VICTORIA,
ane, Cheapside,
don, Eng.
Insurance and
ission Agents,
Brokers, etc.
Telephone 27.
ams: Cranett.

G. RICHARDS, Jr. Real Estate, Financial and Insurance Agent. 151 Yates Street, Victoria, B.C.

J. E. CRANE & CO.

Mercantile Department:

Scott & Co., Special Scotch Whiskies, Glasgow, Scotland.
Ceylon Tea Plantation Co., Ceylon and English Breakfast Teas, London, Eng.
Allen & Sons, Chocolate Goods, London, Eng.

Waxstock, L
Waxstock, Bros
79 Walsh, Isaac A
83 Walsh, Jas
Vacant
85 Vacant
89 Bull, W K
Blanchard ave. Intersects.
Pembroke ave. begins.
106-112 Nippold, Geo
Quadra st intersects.
135 Wood, James
137 Mitchell, John
141 Grayson, John
143 Meheil, John Robert
Cook Street intersects.
Cameron Street.
Rossen, George Pollard
Winch, Frank Kent
Winch, Carlos
Webber, John
Chambers street here.

PENWILL, from Humboldt to Churchway.

EAST SIDE.

1 Galbraith, Wm
3 Vacant
5 Williscroft, H
7 Macarthy, D
Burgess, J
Cameron, ——
Rose, Alex
Rose, F
9 McDonald, Jno
Williams, Thos
11 McNeil, A
McNeill, J C
13 McLeod, Capt J
Johnstone, G T
Devine, James
15 Hawson, John
Churchway here.

WEST SIDE.

10 Hartley, Sam
12 Carley, D M
Churchway here.

PHŒNIX PLACE, from Toronto to Avalon Road.

EAST SIDE.

1 Kingham, Joshua
Solby, Leonard H
Greig, William
Avalon road here.

WEST SIDE.

2 Beam, Eli
4 Fullerton, John
Avalon road here.

PINE, Victoria West.

NORTH SIDE.

Harper, John
Saunders, Jno
Saunders, Jas
Austin, Henry James
McKenzie, Miss Kate
McLennan, Donald
McLennan, Mrs Margaret
McLennan, Miss Margaret
Ruttan, Stewart
Beveridge, John Emslie
Torrance, Arthur
Brinkman, Martin
Cousin, Thomas Grant

SOUTH SIDE.

Todd, John
Weideman, Herman
Painter, James Edward
Andrews, Edmund William

The QUEEN'S HOTEL
Cor. Johnson and Store Sts., Victoria, B.C.

This newly built, four-storey, fire-proof Hotel is now open for the reception of Guests.
American and European plans.
Electric cars run from the house for all points in the city.
Prices Moderate.
J. A. JOHNSON, Proprietor.

DREWERY'S REDWOOD BREWERY WINNIPEG.
Drewry's Ale and Porter Builds up and Strengthens the System.

WEILER BROS. Are Complete House Furnishers The Largest Stock in B.C.

Fredk
rge
Alex
avid
atrick
saac A
hing Boats of all Kinds
ealing Boats a Specialty

Hudson's Bay Company Direct importer of Havana Cigars. VICTORIA, B.C.

SCALES
One Hundred Styles
Counter, Butcher, Hay, Coal, SCALES.
C. Wilson & Son
167 Esplanade St., TORONTO.

PIONEER, from Blanchard to Quadra.

8 Flett, James Chas
Douglas, William C
Douglas, Jno M
Bethune, Jno T
Kennaird, Walter Dixon
Erroll, Weslay
Hoffman, Richard
Foster, Sarah E
12 Gribble, Henry
Gribble, John E
16 Scott, —
18 Petticrew, Jas
20 Kerg, Mrs Anne Barbara
Kerg, Annie
Kerg, Elizabeth
Kerg, Matilda
22 Piere, Thos John
26 Trace, John
28 Simpson, John Booth
30 Youlden, John
32 Harris, Henry
34 Townsley, James Miller
McBrady, Daniel
Quinan, Chas
Sherbourne, Frank
36 Fredette, Edmund
38 Brown, Michael Costin
Quadra street here.

SOUTH SIDE.

5 Coates, Wm H
Stollard, Chas
7 Rowe, Joseph
Rowe, Emily
9 Monk, Mrs J C
9½ Hick, William Rowe
11 Smith, Joseph
Fox, Wm
Hales, Frank
Climo, Albert
13 Lucas, Wm
15 Alexander, Thos
17 Hatch, Wm Jno
Kendall, Jas
19 Hinman, Wm E
Miller, Mary
25 Hop Lee
29 Lewis, Edward A
Quadra street here

PLEASANT, from Work street.

EAST SIDE.

1 Turner, The Hon John Herbert, MPP

WEST SIDE.

2 Drake, The Hon Montague William Tyrwhitt
Drake, B H T
Pleasant street ends
Here Work street

PLEASANT, west from Victoria Arm.

WEST SIDE.

5 O'Reilly, The Hon P
O'Reilly, Frank, CE
O'Reilly, A J
McDonald, W S

PORTER'S WHARF,

EAST SIDE.

Victoria Shingle Mill
Jamieson, Locklen P

POWDERLY AVE, from Bean street to Dominion road.

NORTH SIDE.

Gold, William
Dunnett, Malcolm
Clark, John
Gold, Thos Frank
Williamson, William John
Powderly street ends
Here Dominion road

Burrows, Jno Thos.
James, Richard
Booth, Edwd L
Burrows, John Thos
Firth, Harrison
Cove, Wm Jno
Cave, Alf Edwd
Cave, Mrs J L, Elizabeth

The HOTEL VICTORIA Corner Government and Johnson Streets, Victoria, B.C.
Finest Sample Rooms in the Dominion free to commercial men.

Quintard & Packard
15 Broad St., Victoria.
Electric Lighting and Railway Supplies.
Insulated Wires and Cables.

Dr. Lewis Hall's Tooth Powder It is unsurpassed for cleansing qualities and contains nothing injurious to the teeth. Is Prepared at the **Central Drug Store**

Dominion road here.

PRINCE. from Michigan to Toronto.

EAST SIDE.

22 Mortimer, James
24 Hampton, R
Toronto street here.

WEST SIDE.

1 Randolph, J J
3 Booz, Thos
5 Cullin, Wm
Cullin, C L
Cullin, Frank
Philipps, John
7 Cullin, W H.
Toronto street here.

SOUTH SIDE.

7 Kroeger, Fredk
23 Futcher, Thos
25 Whitwell, Thos

PRINCESS AVE, from Government street to Chambers.

NORTH SIDE.

38 Bennett, John
Johnson, John
Douglas street intersects.
40 Dearberg, Thos John
Dearberg, John C
42 Todd, Miss Emma Jane
Wilson, Thos T
Wilson, Miss S E
44 Lang, Charles
48 Petherick, William
52 Tarbell, Chas Henry
54 Meiss, Jacob C
56 Meiss, M
58 Shade, Fredk Wm
Shade, Francas Herbert
Shade, Mrs Ellen
Shade, George A
60 Turner, William Albert
62 Scott, Wm
68 Pleece, Mrs Jane
Blanchard street intersects.
72 Levy, Lewis
74 Vacant
76 Fuggle, Geo Wm
Fuggle, Mrs Jane
78 McDonald, Paul
Quadra street intersects.

PHŒNIX BREWING CO.
Limited Liability.
Brewers of **FINE LAGER BEER**
Two First Prizes—
Victoria and New Westminster Exhibitions.

Cook street intersects.
Here Chambers.

SOUTH SIDE.

9 Grodfrey, William, jr
21 Cross, Edward
23 Stagemarun, Dierich
29 Anderson, William
Loemans, Alexander Francis
31 Allan, Robert
Morrison, Robert
Morrison, James
Holland, Stephen
33 Jones, James
Douglas street intersects
39 Allen, William
41 Backe, John
43 Clarke, Robert
45 Williams, James
Fosterkew, Edward
Williams, William
47 Nisbit, Philip
Nisbit, Miss Stella
Nisbit, Miss Florence
49 Clarke, William
Bailey, James
51 Andrews, E W
71 Steward, Mrs John R
Blanchard street intersects
Quadra street intersects
Cook street intersects
Here Chambers

PRIOR,

Tassell, Robert

PROSPECT ROAD, off Cadboro Bay road.

NORTH SIDE.

Howell, Alfred

SHAWNIGAN LAKE LUMBER CO.
Rustic, Clapboards, Flooring, Mouldings, Laths, Shingles, Etc. in stock or to order.
Yard, Discovery St, between Government and Store sts
Address all communications to P O box 298 Victoria, B C
EWEN MORRISON, Manager.

We Employ More Hands and More capital than all other Binderies in the Province.
R. T. WILLIAMS, 28 Broad Street, Victoria

Victoria Transfer Co., Ltd. Uniform Rates for Hacks and Baggage. Good Drivers, Horses and Vehicles.
21 and 23 Broughton Street, Victoria, B.C. Tel. 129

PUTNAM, from Cook to Fernwood road.

NORTH SIDE.

30 Cripps, James
Cripps, Charlotte
Holness, Mrs Sophie
Ends Ferwood road

SOUTH SIDE.

5 White, William
White, John Allen
White, Mrs J
9 Cameron, John
15 Shears, James
Irvine, Robert
Shears, James, jr
Shears, William
17 Smith, Mrs Francis
Smith, Frederick John
Smith, William
Smith, George
Smith, H Denning
Kammerer, Wm Christian
Chambers street here
Barry, Thomas
Williams, John W
Fernwood road here

QUADRA ST, from Burdette ave to Fourth.

EAST SIDE.

Coutts street here
Meares street here
31 Caselton, Fred
Fort street intersects
39 Phillips, Mrs G
Phillips, John B
Phillip, James R
41 Sandercock, John
43 Johnson, Mrs J
Johnson, Jas
Johnson, Alex
45 Olson, Emil
Olson, Carl
Bodwell, Mrs E
47 Winger, John
View street intersects
Winger, Jas H
Winger, Wm Rigden
49 Thompson, Wm
Watson, Robert
51 Rowbottom, George
Whitehead, Edwin
53 Fitzallan, John
55 Droob, John
57 Vacant
59 Copeland, Mrs S A
Copeland, Chas Edward
Galer, —
Galer, Wm
Yates street intersects
71 Booth, Andrew Samuel
Johnson street intersects
Methodist church
Pandora avenue intersects
97 Conservatory of Music
Adams, Miss Laura M
Watt, Mrs D W
99 Sehl, Mrs Frank
Sehl, Frank Joseph
Sehl, Thomas Peter
Sehl, Herman Jacob
103 Vacant
105 Richards, Oliver
Cox, Nicholas
Fry, William
107 Watson, Coverdale Rev
Elliott, Mrs Eliza
109 Waitt, Mrs Mary A
Frederick street here.
Spooner, Sarah
113 Partridge, George
Partridge, John
Partridge, Frank
Partridge, William
North Park street intersects.
125 Paterson, Thomas Wilson
129 Dyer, William Arthur
131 Lowe, W S B
Lowe, Mrs Ella
133 Fisher, James Ross
135 Fisher, Mrs Mary
Jones, Charles Frederick
Garlon, Aaron

STEAM JOINERY WORKS
SAMUEL GRAY.
Sashes, Windows, Doors.
Finished Fence Pickets
General Work for Contractors
Factory, Goverment, cor. Chatham st, VICTORIA, B.C.

Machinery For the Sampling, Crushing, Stamp Milling, Concentration, Amalgamation, Chlorination, Lixiviation, Roasting, Smelting, Refining and Electrolytical treatment of **Ores**
FRASER & CHALMERS, Chicago, Ills. Corliss Engines and Steam boilers.

H. R. FOOT & CO, BOAT BUILDERS, WARREN'S HARF.
Montreal Street Victoria.
Pleasure Boats Skiffs and Canoes.

F. G. RICHARDS, Jr.
Real Estate, Financial and Insurance Agent
No. 51 Yates Street,
VICTORIA, B.C.

Morrow, Sarah
Chatham street intersects.
137 Bayne, Richard Roskell M
141 Hart, David
Bray, Clara
143 Roskelly, Wm Parsons
Green street here.
149 Collis, Edmund
Collis, Albert
151 Redgrave, Stroud Lincoln
155 Murray, William
Murray, James

WEST SIDE.
Rae street here.
Kane street here.
24 Archmont, R
Williams, K
26 Calhoun, Mrs
28 Cowling, Wm
Meares street here.
Old Cemetery here.
Coutts street here.
32 Neal, William
Fort street intersects.
40 Vacant
42 Watson, Ralph R
Lee Chung
46 Thompson, William
View street intersects.
50 McLeod, Miss F
Jackson, James
52 Vacant
54 Fowley, Thomas J
Mitchell, Miss
56 Marshall, Mrs Margaret
58 Japanese
Yates street intersects.
62 Chapman, Harry
64 Cavell, William
68 Soper, Mrs Kate
Johnson street intersects.
74 Barlow, Mrs Eva
Murray, Miss Annie
Pandora street intersects.
Farquhar street here.
98 Werner, Aloise
100 Johnson, John Albert
Cormorant street here.
Fisguard street here.
124 Ward, John
Pioneer street here.

Queen Hotel,
Cor Store and Johnson Sts, Victoria, B.C.
J. A. JOHNSON, Proprietor.
THIS newly built, four-storey, fireproof Hotel IS NOW OPEN for the reception of Guests. American and European plans. Electric cars run from the hotel to all points in the city.
Prices Moderate.

128 Conlin, Michael Joseph
Duke, Hornes
Bowers, Joseph
130 Watson, Thomas
130½ Vacant
132 Boyd, James
132½ Tolmie, William C
Chatham street intersects.
136 Cox, William
Jordan, Ernest
Pembroke avenue intersects.
Queen's avenue intersects.
Fourth street commences.

QUEBEC, from Menzies to Montreal.

NORTH SIDE.
1 Berney, James
1½ Cookson, Chas
Hewitt, H T
3 Homfray, Robert
7 Crawford, John
21 Wilson, William
21 Wilson, Joseph
25 Mackay, D
Cotsford, John
33 Cruickshank, R
35 McNiffe, Mrs W
McNiffe, Chas
McNiffe, William
37 O'Brien, Steve
Oswego street intersects.
John street intersects.
95 Nuttal, Thomas C
Montreal street here.

SOUTH SIDE.
4 Richardson, G
8 Mylius, P E
16 Young, L
20 Watson, David

The Canada Paint Co. Ltd.
Janion Wharf, Victoria, B.C.
Manufacturers of White Lead, Ready mixed Paints, Colors in Oil and in Japan, Dry Colors, etc.
ELEPHANT BRANDS.

Interior Woodwork
Office and Bar Fittings
Made to Order by WEILER BROS.

Hudson's Bay Company Wholesale Grocers and Wine Merchants
VICTORIA, B.C.

W. H. PERRY, Hardware
Stoves and Tinware
Cornice Work.
Turner Block 42 Johnson Street, Victoria.

Show Cases,
Scales,
Butcher's Tools,
WRITE TO US.
C. WILSON & SON,
167 Esplanade Street,
TORONTO.

22 Vacant
26 Bennett, F A
Martin, A C
Allan, W
Fraser, J
Patrick, A G
Miller, D
28 Vacant
32 Tufts, William
38 Sullivan, H
Oswego street intersects.
46 Keappock, M
Farrell, Henry
50 Bendrodt, Capt J
McLaughlin, Miss
56 Leggatt, C J
St James' Church.
St John's street intersects.
New house building.
48 Borthwick, R
86 Nelson, Mrs
88 Marsden, J D
90 McGuire, Edgar
McGuire, H
Laurie, Robert
Ames, Thomas
92 Gregg, Chas A
Gregg, Frank B
Gregg, A M
Gregg, A
96 Foot, H R
Eyres, E J
98 Fenton, Miss K M
Montreal street here.

QUEEN'S AVE., from Douglas to Chambers.

NORTH SIDE.

Blanchard street intersects
Quadra street intersects
Cook street intersects
Lion Brewery building
Chalmers, James
Haly, James
Edmunds, William H
Chambers street here.

SOUTH SIDE.

1 Leland House
9 McCandless, Alexander G
Marshall, Miss Alice
9½ Freeman, John H
11 Sangster, George
17 Milne, Alex R
Fry, George
21 Turnbull, James O
King, Charles R
King, Clarence
35 Cavin, George W
37 Jordan, Fredk G
45 Sheppard, John
Blanchard street intersects
Quadra street intersects
Cook street intersects
Chambers street here.

RAE, from Douglas to Quadra.

NORTH SIDE.

6 Hart, Henry
8 Townsend, C
10 Byrnes, Geo
16 Grig, John
18 Kelly, John
24 Carter, J W
Carter, W A
Carter, Miss E E
Carter, Miss M
32 Walker, Mrs Mary
Blanchard street intersects
38 Barry, John
44 McKay, Mrs J
46 Barry, Capt J
Saul, Fred
Shaphers, Wm
48 Sweet, Miss
Mebrus, F
52 Boscowitz, —
56 Eden, F J
Wilkins, J
60 Vernon, Hon F G
64 Cuthbert, F A
Doane, Miss M
66 Tovey, A E, Mrs
Barker, Chas Howard
Stevenson, John

See Our Boys' Suits and Overcoats, the Best Assortment in the City
Prices Low. Quality Good.
B. Williams & Co. 97 Johnson Street, Victoria, B.C.

The Central Drug Store Makes Prescription Dispensing a Specialty
86 Douglas Street. HALL & CO., Proprietors.

Beattie, H M
70 Wootton, Mrs
Wootton, S Y
Wootton, E E
Quadra street here.

SOUTH SIDE.
11 Macintosh, R, Mrs
15 Vacant
23 Vacant
29 Jamieson, R
31 Moss, James
35 Richdale, John
Blanchard street intersects.
Christ Church Cathedral.
Sunday School grounds.
Quadra street here.

REBECCA.
EAST SIDE.
3 Empty
5 Vacant
7 Clark, Watt

RENDELL, from Simcoe to Niagara
EAST SIDE.
2 White, Alexander
4 Fairfull, Robert
Fairfull, Andrew
Fairfull, James
8 Paterson, James
Richmond, John
Clement, Thomas
10 Pettigrew, Wm
12 Macdonald, James
16 Allan, John G
Moffatt, Thomas S
20 Thomson, J G
Paterson, Ed
Paterson, Alex
Niagara street here.
15 Blampied, George
17 Brayshaw, Thomas M
19 Fort, John
21 Butt, George
Coburg street here.
McGraw, James

RICHARDSON, from Vancouver to City Limits.
NORTH SIDE.
18 Groham, W B
36 Smith, Thos R

PHŒNIX BREWING CO.
VICTORIA, B.C.
LAGER BEER

Bottling a Specialty.

Cook street intersects.
120 White, Robert
124 Bolton, Thomas
128 Worsfold, J K
Worsfold, C C
Hewetson, Rev J B
134 Gordon, W
Moss street here.

SOUTH SIDE.
1 Sargison, G A
Sargison, F R
7 Rickaby, J B H
11 Carmichael, A
25 Burner, H V
O'Brien, H D
73 Clark, Major
Harding, F J
151 Johnston, M T

RICHMOND Ave, runs from Oak Bay to Cadboro Bay road.
EAST SIDE.
Soule, C J, Richmond ave, cor Cowan
Picken, Mrs E
Pearson, Chas S
Tubman, Thos
Edwards, S W
Arbuckle, Matthew
WEST SIDE.
12 Parbery, Arthur
Denman, E J
Walker, James
McMillan, John
Alexander, Thos
Atkinson, H N

DREWERY'S REDWOOD BREWERY, WINNIPEG
Drewry's Ale Porter and Lager is Recommended by Physicians Generally

Clothing *A Large and Complete Stock 97 Johnson St.* **B. Williams & Co.**

Victoria Transfer Co., Ltd. The BEST HACKS at reasonable rates and quickest despatch.
21 and 23 Broughton Street, Victoria, B.C. Tel. 129.

THE HOTEL VICTORIA
Corner Government and Johnson Streets.
The hotel is artistically furnished throughout, and is exclusively firstclass.
Finest Sample Rooms in the Dominion free to commercial men.

RICHMOND ROAD, from Cadboro Bay road.

WEST SIDE.

Fenerty, Joseph
Stewart, John William
Here Edmonton road
Clarke, William Joseph
Vye, Alexander
Murray, James

EAST SIDE.

Royal Jubilee Hospital
Richardson, W A, resident physician
MacMillan, Margaret
Crickmay, Agnes B
Jenkinson, Robert
Good, Nelly
DeBou, Marie E
Atkinson, Isabella
Eddie, Annie
Eddie, Kate
Anderson, Rose
Mouat, Grace
McDougall, A Jas
Davie, Mary
Newham, Annie
Hewson, Annie
Lyons, James
Jordon, Mrs
Parnell, Jane
Jordon, William

RIDGE ROAD, (Spring Ridge)

WEST SIDE.

12 Brynjobson, E
Here South road
Here Centre road
Here North road
14 Johnson, Kelly

STEAM JOINERY WORKS
Samuel Gray
STAIR BUILDING A SPECIALTY.
Patentee and Manufacturer of
The Improved Self-Supporting Geometrical Stair
Factory: Government, cor Chatham, Victoria, B.C.

J. E. CRANE & Co.,
30 BROAD ST, VICTORIA,
AND { 11, Bow Lane, Cheapside, London, Eng.
Real Estate, Insurance and General Commission Agents, Merchants, Brokers, Etc.
P O Box 301. Telephone 27
Cables and Telegrams—Cranett

20 Creech, Harry
Creech, Mrs R
Creech, Richard K

RITHET, from Menzies to South Turner.

NORTH SIDE.

25 Newby, John
31 McKay, Mr
33 Maclean, Dr C
35 Vacant
37 Grahame, Wm R
39 Harvey, G C
41 Le Geyt, Wm A
Vacant
South Turner street here

SOUTH SIDE.

10 Munroe, Mrs A
22 Jackson, Geo R
24 Jagers, Capt J F
26 Vacant
28 McPhee, John
McPhee, A, sr
30 Perrin, L F
32 Vacant
34 Rennie, Robert
South Turner street here

ROBERT, (Victoria West)

EAST SIDE.

Russell, Robert John
Muirhead, —

WEST SIDE.

7 Wendt, John
9 Cunningham, Neale
Here Andrew street
Macbeth, Duncan Gilbert

H. R. FOOT & CO., Boat Builders, Warren's Wharf, Montreal Street, Victoria.
Small Steamers for Cannery work built on short notice

F. G. RICHARDS, Jr. Real Estate Financial and Insurance Agent
No. 51 Yates St., Victoria, B.C.

J. E. CRANE & CO

Mercantile Department:

Dr. Jaeger's Woolen Clothing Co., Ltd London, Eng,
Wiggins, Taepe & Co., Ltd, Linen Papers, London, Eng.
Marcus & Co., Cordial Manufacturers, Bradford and London, Eng.

ROCK BAY AVE, from Rock Bay to Gorge road.

EAST SIDE.

15 Worthington, Mrs Isabel
Porter, James
19 Morrison, Frederick John
Bay street intersects
Little, N C
John street intersects
Henry street intersects
David street intersects
31 Gowdy, William
Gowdy, Thomas
Gowdy, David
Here Gorge road

WEST SIDE.

4 Collister, Richard
12 Collister, John Richard
14 Lewis, James
22 Clyde, F
Bay street intersects
28 Clyde, Mrs A F
Clyde, Fredk
42 Alley, Frank E
Penketh, Geo
John street intersects
Downey, Richard L
56 Carter, Thos Wm
Henry street intersects
58 Carter, Robert
Carter, C R
Carter, R H
David street intersects
66 Backus, Joseph
Backus, Thos Wm
72 Murphy, Mrs Mary
74 Downer, Harry
78 Collister, William H R
Gorge road here.

ROCKLANDS AVE.

EAST SIDE.

Dumbleton, Henry
Dumbleton, A S
"Moorfield," Aspland, S

ROSS BAY CEMETERY.

Thomas, James
Cameron, Duncan

RUPERT, from Humbolt to Collinson street.

EAST SIDE

15 Smailes, Ralph
Bell, J F
21 Paint store
McClure street here.

WEST SIDE.

14 Godding, Robt
16 Dee, William
Taylor, Mr
18 Lawless, Mr
Brown, Robert
26 Barber, John
McClure street here.

RUSSELL, Victoria West

EAST SIDE.

Anderson, Hugh
Frederick street here.
Esquimalt road intersects.
Mable, Wm
McKay, Charles
Knappett, James

THE QUEEN'S HOTEL Cor. Johnson and Store Sts. Victoria, B.C. J. A. JOHNSON Prop.

THIS NEWLY BUILT, FOUR-STOREY fireproof Hotel is now open for the reception of Guests. It is conducted on the American and European plan. Electric cars run from the hotel to all points in the city. Prices moderate.

SHAWNIGAN LAKE LUMBER CO. EWEN MORRISON, Manager. Rough & Dressed Cedar & Fir Lumber All kinds of builder' lumber in stock. P. O. Box 298, Victoria.

WEILER BROS. Victoria B. C. Are Agents for Crossley & Son's Fine Carpets.

Hudson's Bay Company European and English Groceries, Wines and Liquors, Free and in

MACHINERY For the Sampling, Crushing, Stamp Milling, Concentration, Amalgamation, Chlorin tion, Lixivation, Roasting, Smelting, Refining and Electrolytical Treatment of **ORES**
FRASER & CHALMERS, CHICAGO, Ills., U.S.A.

Butcher's Tools
KNIVES,
CHOPPERS,
SKEWERS,
CASINGS
C. Wilson & Son
167 Esplanade St., TORONTO.

Edward street here.
Peate, Alfred
Shakespeare, F N E
Lewis, Arthur
Here Jessie street
Habart, Mary, Mrs
Dwelly, Edith

WEST SIDE.
13 Losses, Wm Ernest
Bings, John
Ledingham, Wm John
Russell, Robert John
E & N RR intersects.
Lossee, Robt Burns
Barlow, Leroy Longear
Esquimalt intersects.
Henry street here.
Pelling, Charles
Willard, Joel
Willard, John Henry
Bishop, Caleb
Here Skinner.
Kennedy, John
Langford street intersects.
Here Front street.
Bruce, Alexander
Russell, John
Gaudin's Stables

SAANICH ROAD.

EAST SIDE.
Seabrook Roads
McQuarrie, Malcolm
Here Market street.
Gladding, Charles James
Carlyon, William
Carlyon, Charles
Here Topaz ave.
Here Garibaldi rd.
Williams, Alfred
Marion, Nellie
Gray, James Joseph
Meldrum, James Watson
Here Alpha street.
Baker's Brickyard
Bull, William
Billingham, Thomas
Blake, Charles Herbert Francis
Burnside road here.
Humber's brickyard.
Patterson, Dugald Campbell
Speed avenue here.
Hall, Hezekiah George
Grant, Gordon Frazer
Frances avenue here.
Humber, Thomas
Kidder, John
Young, Robert Thomas
Coughlan, John
Liddell, Robert
Pollard, Mrs Wm
Gray, James
Waller, Henry
Bechtel, Jas A
Richards, Jno C
Cross, Daniel
Mason, George

SAN JUAN AVE., from Niagara street to Dallas road.

EAST SIDE.
22 Noble, James
Noble, Rutherford
Noble, Alex
Noble, Watson
Jeffrey, William
Easton, Walter
24 Peden, Alex
Donaldson, Peter
26 Clarke, Edward
28 Erskine, John
Erskine, Harry
Erskine, William
Smith, Wm H
Dallas road here.

WEST SIDE.
Morrison, D S
New house building
21 Walker, H W
Temple, Ben
39 Prescott, Chas A
41 Stewart, Wm E

Eastern Tailor Made Suits To Measure. Fit and Finis Guaranteed.
See our Samples and Prices. B. WILLIAMS & Co., 97 Johnson st

All the Latest Odors
At The CENTRAL DRUG STORE.

In English, French and American Perfumes and Satchet Powders

Smith, Frederick R
Dallas road here.

SAYWARD AVE., Spring Ridge.

EAST SIDE.

1 Piggott, Mrs Eva
Peacock, Geo Augustus
3 Johnson, Oliver
13 Arnason, John
Lendal, Joseph
Emmerson, M
15 Wilder, John
Wilder, Claude
London street here.

WEST SIDE.

6 Jackman, Samuel
12 Thorston, Helji
18 Bridfjord, John
Arnason, John S
22 Atherton, Benjamin Franklin
24 Goodman, Baldwin
24½ Read, Ernest
26 Corkell, Hans
London street here.

SCHOOL, from Cadboro Bay road to Yates street.

EAST SIDE.

13 Combe, Harvey
Smith, Miss Nessie
21 High School, prin, E B Paul, M A
Offerhaus, R
Cameron, Miss Agnes Deans
Smith, John Fingal
23 Victoria City Public School, principal, S B Netherby
McNeill, Argus Beaton
King, Eliza
Saunderson, Mina
Withrow, Eliz'th
Kermode, Sarah
Fawcett, Grace H
Doran, Edward F
Russell, Ernest H
Sylvester, Miss Elizabeth E

SCHOOL RESERVE.

WEST SIDE.

Girls Public School
Caldwell, L M
Williams, Miss Mary
Keast, A

PHŒNIX BREWING CO.
Limited Liability.
BREWERS OF
Fine Lager Beer
Two First Prizes:
Victoria and New Westminster

Arrowsmith, Frances
Robinson, Miss Sarah
Russell, Alex
Christie, R
Huxtable, Wm H
Huxtable, Wm H jr
Huxtable, Robt T
Huxtable, Fred Jno
Huxtable, Jas E

SCORESBY, from Vancouver to Cook.

NORTH SIDE.

6 Heathfield, Mrs S L
8 Patton, —
10 Vacant
12 Brown, Percival
18 Gordon, William
20 Dupont, Miss C E
22 Hanson, Samuel
Cook street here

SOUTH SIDE.

Cameron, John
21 Vacant
23 Williams, A
Cook street here.

SECOND, from Bay street to Hillside avenue.

EAST SIDE.

1 Frill & McDonald
17 Nickells, Miss M
Nickells, Fredk
Shaw, Richard P
Nickells, John
Gray, Douglas
Nickells, Walter
21 Jeeves, George
Woodruff, E

WHEN YOU BUY PAINTS Ask For **The Canada Paint Company's Brands**
Made in British Columbia.

Quintard & Packard,
15 Broad St., Victoria.
2*

Complete Installation of Electric Motors & Isolated Incandescent Plants.

Open Day and Night. **Victoria Transfer Co., Ltd.** Largest in the Province
21 and 23 Broughton Street, Victoria, B.C. Tel. 120.

31 Murdock, John M
Robertson, Alexander S
Batchelor, Wm
King's road intersects.
41 Pratt, Frank S
45 Fulton, David
47 Cummings, Mrs
Hall, Lewis
Morrison, Edwin
49 Vacant
61 Arnold, William John
Mesher, Arthur Wm
Mesher, Frederick James
63 Holden, Fred Clark
67 Thomas, James Edward
Market street intersects
69 Shakespeare, Noah
Hillside ave here

WEST SIDE.

2 Vacant
2½ Key, Edward
4 French, Alexander
6 Haughton, James
10 McKay, John George
McKay, James
Bicknell, John
14 Salmon, Emanuel
18 Sharpe, Lewis
Kay, --
20 Pridham, Edward Random
Pridham, H T
30 Arnold, Samuel
32 Burns, Albert
Donald, Rev
King's road intersects
42 Gunnerson, Benjamin
44 Jamieson, Locklen P
46 Butler, —
48 Duncan, Alex
50 Blower, Samson
Blower, George Henry
52 Mesher, George Chas
54 Mesher's Workshop
60 Mesher, George
Mesher, Frederick Jas
62 Keeler, Richard
64 Hackett, Charles
66 Wilkinson, Edward Stephen
Stephens, David
Ends, here Hillside ave

SELKIRK ROAD, from Garbally road.

NORTH SIDE.

Henry, John

SEVENTH ST, from Queen's ave

EAST SIDE.

Campbell, John
Brickle, James Coral
Buckler, Thomas
Dakers, Arthur
Here King's road

WEST SIDE.

Lathem, John
McRobie, John
7 Gilchrist, William
Ellis, John

SHAKESPEARE AVE, from Edmonton road.

1 Nevills, W S

SHOAL BAY,

McNeill, Mrs Wm

SIMCOE ST, from Beacon Hill park to Dallas road.

NORTH SIDE.

Colonist Hotel
Carr street intersects
13 Martin, H J
15 Laundy, Thomas Herbert
19 Mallandaine, Frederick
Mallandaine, E
Mallandaine, Edward, jr
South Turner street here
39 Phipps, Stanley
Phipps, Marcus
113 Travis, Wm H

W. H. PERRY, Hardware
Turner Block 42 Johnson Street, Victoria.
Stoves and Tinware
Cornice Work.

STEAM JOINERY WORKS
Samuel Gray
Sashes, Windows, Doors and Mantels.
General Finishing Work for Contractors. Every description of House Joinery.
Factory : Government, cor. Chatham

H. R. FOOT & CO'Y., Boat Builders,
Warren's Wharf, Montreal Street, Victoria.
Sailing and Steam Yachts Designed and Built to Order.

F. G. RICHARDS, Jr. Real Estate, Financial and Insurance Agent
No. 51 Yates Street,
VICTORIA, B.C.

115 Beaven, Chas F
Menzies street intersects
92 Foster, F W
141 Barnes, James
143 Gage, John H
Oswego street here
173 Driscoll, D
Aberen, James
Folger, Capt A C
Montreal street intersects
St Lawrence street intersects
233 McLellan, Fred
239 Brittain, R
241 Aden, W D
Aden, John
249 McLeod, Angus
Immigration Home
Dallas road here

SOUTH SIDE.

6 Bowman, W G
Caledonia Park.
Carr street intersects.
8 Newburry, William
Newbury, J C
Newbury, C W
28 Johnston, James
Johnston, Wm J
Johnson, Jas M
38 McAlister, John
Clarance street here.
New house building
42 Marquise,—
48 Medena, Mrs
Menzies street intersects.
88 Graham, John
102 Dunlevy, Peter
106 Lawson, James H
106 Lawson, W A
120 Neale, Frank L
Rendall street intersects.
130 Rendall, R S
138 Neime, Charles
Davis, William
144 Nolte, Fred W
Oswego street intersects.
Montreal street intersects.
222 Godson, Mrs C S
224 Hedges, Alex
Hedges, Frank
226 Grimason, John
228 Nichols, Wilfred
230 Gottfried, Isidore
232 Lockerby, Gordon

The QUEEN'S HOTEL
Cor. Store & Johnson Sts.
Victoria, B.C.
This newly built, four-storey, fireproof Hotel is now open for the reception of guests.
American and European plans.
Electric cars from the house for all points in the city.
Prices moderate.
J. A. JOHNSON, Proprietor.

234 Devlin, R B
St. Lawrence street intersects.
240 Oats, Albert
Lambeth, Wm
244 Vacant
246 Flint, A St George
248 Heanski, Jas
254 Sing Wah
Nott, Joseph
Dallas Road here.

SIMPSON ST, from Cadboro Bay road beyond the Jubilee Hospital.

WEST SIDE.

Yarwood, Esmond
Angel, Mrs J Clara
Angel, F J
Payne, Alfred
Bennett, Jacob
Simpson, A J

SKINNER, Victoria West, from Russell to Alston.

NORTH SIDE.

Robinson, Gilbert
Peate, Frederick J
Here Russell street.
Welsh, James
Williams, Thos W

SOUTH SIDE.

Muir, C T
Catherine street intersects.
Patton, Martha, Mrs
Hopfenzitz, Jas Leonard
Burnett, Evan
Mary street intersects.

SOUTH PARK, Beacon Hill, from Park road to McClure.

DREWERY'S REDWOOD BREWERY, WINNIPEG
Drewry's Ale Porter and Lager is Recommended by Physicians Generally
WINNIPEG.

WEILER BROS., The Leading Furniture Dealers, VICTORIA B.C

Hudson's Bay Company AGENTS Fort Garry and Benton County Flouring Mills.

The HOTEL VICTORIA On American and European plan. Artistically furnished Exclusively first-class Finest sample rooms in the Dominion free to commercial men. Corner Government and Johnson Streets, Victoria, B.C.

REFRIGERATORS
We Lead. Others Follow.
Butcher's Tools,
SCALES,
Show Cases.
C. Wilson & Son,
167 Esplanade St., Toronto.

NORTH SIDE.
30 Foot, James
36 Flewing, William
SOUTH SIDE.
1 Browne, Thomas
9 Brown, John
Cairns, T A
Page, Charles
Wilson, Alex
Houston, Robt
Monteith, Andrew Tait
13 Vacant
28 Vacant
31 Penny, Mrs Mary
33 Vacant

SOUTH ROAD, Spring Ridge, from Chambers to Devonshire road.

NORTH Side.
48 Sullivan, Mrs Mary Huberta
Sherwood, George
52 Luker, William
56 Morrison, Murdoch John
58 Long, David
Fernwood road intersects.
62 Hodgson, Hutchinson
66 Winsby, William
Winsby, William Best
68 Clarke, William Harrison
Clarke, David
Brown, Robert
Clarke street here.
116 Haughton, Thomas
Butt, Priscella
Haughton street here.
Holmes, Miss
Fullerton, William Frank
Dicks, William
Joyce, Mrs Martha
Brown, Peter
Crowther, George
Taylor, Mrs Elizabeth
Taylor, Charles
Rendell, Henry Briton
Devonshire road here.
SOUTH SIDE.
13 Anderson, John
15 Adams, Frederick
Adams, Fred
17 McGill, Andrew
21 Dods, Mrs Mary Nomasine
Dods, Henry Thos
Dods, Alfred
Dods, Edith C
35 Vacant
43 Vacant
43½ Marsden, Harry Richard
45½ Ellis, John
Mascotte avenue here.
47 Sayyea, Wm
Sayyea, John
51 Macaulay, ——
53 McCormac, Chas
55 Conlin, John
Fernwood road intersects.
65 Tippins, William Henry
81 Chance, Tilman Howard
83 Pike, Mark
85 Coles, Frederick
89 Noel, John Frederick
Stanley avenue here.
103 Heatherbell, Wm
109 Clements, John Robert
Denver, David
119 Adams, John Henry
Waring, Thomas
Taylor, William
Taylor, Charles Frederick
Devonshire road here.

SOUTH TURNER, from Simcoe to Dallas Road

EAST SIDE.
19 Robertson, thomas
Nicholson, C N
Robbins, Capt E F
Vacant
Langley, Wallace
Langley, Mrs E
Niagara street intersects

See Our Mackintoshes, Melissa and Rigby, Waterproofs, Umbrellas, Etc. 97 Johnson St. B. Williams & Co.

At the Central Drug Store You will find all the Popular Patent Preparations Fresh and New
HALL & CO., 186 Douglas St., Props.

51 Mackintosh, W R
Macfarland, D L
55 Carmichael, Miss A E
Carmichael, J
63 Gold, Wm F
Dallas road here

WEST SIDE.
6 Pinder, A G J
10 Vacant
Kenning, A J
22 Schnoter, Andrew
24 Wilmot, Ed A
Niagara street here
42 Drury, Richard L
44 Vacant
46 Perrin, Geo A
Anderson, D H
56 Norman, Wm
Dallas road here

SPEED AVE.

NORTH SIDE.
2 Hughes, Jas H
Rester, Frank
Walton, Leonard
Curtis, Jno

SPRATT'S WHARF.
McCahill, Michael

SPRING ROAD, (Spring Ridge)

EAST SIDE.
11 Burns, Swon
Burns, Henry
Sivertz, M
13 The Spring Ridge Grocery
Sivertz, B G
Sivertz, C
15 Carron, John
17 Collier, Geo R
Collier, Thomas R
23 Wall, Edmund J
Wall, William H
27 Prior, Thomas
Prior, Mrs
Nathan, Walter
Here North Road.

WEST SIDE.
14 Marsden, Taylor
14½ Strong, Fredk Wm
16 Ohlson, Michael
Here Princess ave.

PHŒNIX BREWING CO.
Limited Liability.
BREWERS OF
Fine Lager Beer
Two First Prizes :
Victoria and New Westminster

SPRINGFIELD AVE.

EAST SIDE.
Stratford, James
Meads, Thos
Jacobson, Jacob A
McDougall, Edwin
Reid, Chas G L
McBride, Joseph
Lismore, Joseph

WEST SIDE.
Wilson, Henry
Borgeson, August
Harrison, Geo B
Ends, Here Esquimal Rd

STANLEY AVE, (Spring Ridge)

EAST SIDE.
Here Milne street
Vacant
Chatham street intersects
Presbyterian Mission Hall
Here South road
Armstrong, —
Here Grant street
Here Cadboro Bay road
Vacant
Vacant
Vacant
Vacant
Colbert, John
Vacant

WEST SIDE.
Here Alfred street
Here Bodwell street
Howitt, George Tinley
Butcher, Arthur

SHAWNIGAN LAKE LUMBER CO. Rough and Dressed Cedar and Fir Lumber, Rustic, Clapboards. Flooring, Mouldings, Lath, Shingles, etc. VICTORIA, B.C.
Wm. Mussio Ewen Morrison, Mgr T. Elford

Quintard & Packard
15 Broad Street,
VICTORIA, B.C.
Electric and Combination Fixtures, Gas and Electric Shades. Electrical Supplies.

Victoria Transfer Co., Ltd. Check baggage to any part of the city. Their wagons and carriages meet all boats and trains
21 and 23 Broughton Street, Victoria, B.C. Tel. 129.

Cooper, George Arthur
Vacant
Here Cadboro Bay road
2 Vacant
4 Vacant
6 Vacant
16 Monro, Ross
18 Angus, Mrs Wm
Vacant
Young, Daniel

ST CATHERINE ST, from Superior street to Beacon Hill park.

WEST SIDE.
74 Goffin, Chas A
132 Vacant
140 Vacant
Avalon road here
142 Salmon, A W
Beacon Hill park here

ST CHARLES ST, (Regent Park) from Cadboro Bay road to Belcher street.

EAST SIDE.
Toller, Albert
Belyea, A L
Richard, Hon A N
9 Hastings, O C
Goward, Henry, MA, LLB
Pemberton, J D
Pemberton, F B
Belcher street here

WEST SIDE.
Johnston, P T
Johnston, R H
Munday, Henry E
Floyd, J S
Gage, —
Belcher street here

STEAM JOINERY WORKS
SAMUEL GRAY
Wood Turning, Band and Scroll Sawing a specialty
Hand rails, Navel Posts and Balusters always on hand.
Factory: Government, cor. Chatham

J. E. CRANE & CO.,
30 BROAD ST., VICTORIA,
AND 11, Bow Lane, Cheapside, London, Eng.
Real Estate, Insurance and General Commission Agents, Merchants' Brokers, etc.
P.O. Box 301. Telephone 27.
Cable and Telegrams: Cranett.

STILLEY ST, off Chambers

NORTH SIDE.
Carter, Alfred William
Bassett, William Perrott
Bassett, Robert

SOUTH SIDE.
5 Reed, Ernest
Barlow, James
Cripps, Charles
Post, Jason Harnes
Post, Chas A
Here Fernwood road

ST JOHN'S ST, (James Bay) from Belleville to Kingston

EAST SIDE.
8 Finlaison, C S
Finlaison, C W
Finlaison, E O
Finlaison, A R
Quebec and Cross streets here
Kingston street here

WEST SIDE.
1 Redfern, Chas
Here Quebec street
Here Kingston street

ST. LAWRENCE, from Kingston to Dallas road.

EAST SIDE.
Busk, Robert W
Superior street here.
14 Lawson, Robert
Ontario street intersects.
Simcoe street intersects.
58 Hayes, Henry
Niagara street here.
Dallas road here.

MACHINERY For the Sampling, Crushing, Stamp Milling, Concentration, Amalgamation, Chlorination, Lixiviation, Roasting, Smelting, Refining and Electrolytical Treatment of ORES
FRASER & CHALMERS, CHICAGO, Ills., U.S.A.

H. R. FOOT & CO., BOAT BUILDERS, Warren's Wharf, Montreal st., Victoria. Fishing Boats of all kinds Sealing Boats a Specialty

y part of the city. Their
meet all boats and trains
Tel. 129.

NE & CO.,
T., VICTORIA,
Lane, Cheapside,
ondon, Eng.
Insurance and
mission Agents,
Brokers, etc.
Telephone 27.
grams: Cranett.

off Chambers
red William
illiam Perrott
obert
est
ames
harles
n Harnes
s A
rnwood road
T, (James Bay) from
Kingston
, C S
, C W
, E O
, A R
Cross streets here
n street here
Chas
uebec street
ingston street
NCE, from Kingston
ad.
obert W
or street here.
Robert
street intersects.
treet intersects.
Henry
a street here.
is road here.

Fishing Boats of all K
Sealing Boats a Special

F. G. RICHARDS, Jr. Real Estate, Financial and Insurance Agent. 131 Yates Street, Victoria, B.C.

J. E. CRANE & CO.

Mercantile Department:

Scott & Co., Special Scotch Whiskies, Glasgow, Scotland.
Ceylon Tea Plantation Co., Ceylon and English Breakfast Teas, London, Eng.
Allen & Sons, Chocolate Goods, London, Eng.

WEST SIDE.

Horton, R J
Erie street here.
Ontario street intersects.
Simcoe street intersects
49 Witmer, A M
Wehner, John
51 Mercer, John
57 Hueter, Lewis
57½ Lince, Edmond
61 Vacant house
63 Mutson, Thos
McDermot, Mr
65 Marden, H H
105 Sinclair, Robert
Niagara street here.
Dallas road here.

ST. LOUIS, from Vancouver to Cook.

NORTH SIDE.

8 Powell, Wm
Parr, John
10 Murray, Geo
16 Bannerman, Alexander McLennan
18 McLachland, Daniel
Crogan, Arthur
McLachlan, Jennie
22 Croghan, Wm Henry
26 Levy, Barney
Campbell, John W
Dods, Walter A
Stewart, Allan H
Keown, George
28 Hafer, Ludwig
Cook street here.

SOUTH SIDE.

9 Silver, John Francis
11 Vigelius, Philip
Hallam, Arthur
13 Wheeler, Wm
15 Moore, George
21 Smith, William
23 Neal, James
25 Nevins, Bernard
27 Dearden, Alfred
29 Wise, Mrs G
31 Russell, Arthur
33 Tite, Chas Hy
Cook street here.

STORE, from Johnson to Rock Bay Bridge.

EAST SIDE.

1 Grand Pacific Saloon
Sauer, Joseph prop
3 Cooness, Stacey
5 Williams, Alfred
Williams, A & Co
Henderson, Hy S T
7 Penney, John L
Anderson, Albert
9 Ullmann, Joseph & Co
Gutman, Morris
11 Vacant
13 Borns, Walter
Hubbs, Paul
13½ Norris, John Thompson
15½ Irving, Thomas Lewis
17 Brown & Fox
Brown, Jos Henry
Fox, Harvy M
Lumley, Wm
Young, Elmer Abram
Von Rhein, Arthur Washington
Cormorant street here.
19 Wing Chong Co
21 Jones, William Henry
23 Tim Kee
25 Kong Ying Tai Co
27 Wo Hope Co

The QUEEN'S HOTEL
Cor. Johnson and Store Sts., Victoria, B.C.
This newly built, four-storey, fire-proof Hotel is now open for the reception of Guests.
American and European plans.
Electric cars run from the house for all points in the city.
Prices Moderate.
J. A. JOHNSON, Proprietor.

The Canada Paint Co. Ltd. Janion Wharf, Victoria, B.C.
ELEPHANT BRANDS: Manufacturers of White Lead, Ready mixed Paints, Colors in Oil and in Japan, Dry Colors, etc.

EILER BROS. Are Complete House Furnishers The Largest Stock in B.C.

Hudson's Bay Company Direct importer of Havana Cigars.
VICTORIA, B.C.

SCALES
SCALES
One Hundred Styles
Counter,
Butcher,
Hay.
Coal,
SCALES.
C. Wilson & Son
167 Esplanade St., TORONTO.

29 Sun Kee
31 Quong Sing
33 Lindsay, David
37 Jim Kee
39-41 Phoenix, Joseph
Miller, George
Brown, Thos
43 Vacant
45 Vacant
47 Tel graph Hotel
Roberts, John Henry
Brain, George
McIntosh, Frederick
Merrifield, Jonathan
Macaulay, George
Karl, Harry

Herald street here.

51 Phoenix & Rayner
Rhodes, Arthur Algernon
McDonald, Daniel
51 Pollock, Jno
Sidney Coal Co
Rayner, T G
Sylvester, Frank
Bossi, Chas

Here Chatham street

71 Albion Iron Worke

Discovery street here

WEST SIDE.

2 Queen's Beer Vault
4 Vacant
6 Jones, Wm H
8 Marks, Morris
Biscoe, Herbert S
10 Sand, Mrs Ida
Sand, John
12 Bossi, Calvin Andrew
14 Railway wood yard.
Robinson, Wm
20 E & N R Depot
Brown, Fredk
24 Vacant
26 Hotel Janion
Stegman, Didich

Entrance to Janion's wharf

28 Janion Wharf Co
Turner, John
Rattray, Chas
Robinson, Thos C
McDonald, Rodk N
30 Hiliard, Joseph
32 Ling Chung
36 Walter, —
Whalan, T W
Harromboro, Simon
Saunders, —
Jepson, —
Stone, —
Wilkes, —
Clase, —
Connaunt, T W
Swainson, —
Manuel, Thos H
Sauley, Chas,
Johnson, —
Gilchrist, Geo
Smith, John
Russell, John
Masters, L H
Boag, Jas Wm
Leops, Joseph
44 Paterson, Wm
Hunter, Thos
Gadsby, Thos
44½ Whitworth, Wm
Shay, Dan
44½ Anderson, Thomas
46 Steadman, William
64 Victoria Rice and Flour Mills
Ross, Donald W
Hall, Thomas B
Townsley, Jas
Townsley, Andrews
Frank, John
Cribbs, George
Sangster, Alex
March, Jas
Clark, Henry
Patterson, Andrew
Cox, Thomas
Monroe, Edmd
Fredette, Edmd
64-66 Priedford, John
Morkill, Geo H
74 Harvey, James

Entrance to Spratt's Wharf here.

84 McCondich, Geo
Rider, Edward

W. H. PERRY, Sheet Metal Works Cornice Work and Roofing.
Turner Block, 42 Johnson st
Victoria.

Quintard & Packard
15 Broad St., Victoria.
Electric Lighting and Railway Supplies.
Insulated Wires and Cables.

Dr. Lewis Hall's Tooth Powder Is Prepared at the **Central Drug Store**
It is unsurpassed for cleansing qualities and contains nothing injurious to the teeth.

Andrews, G
Strait, Matthew
McFee, Alex
Dornbecher, Geo
McDonald, A R
Walker, George
Daly, Walter Thomas
86 Ruster, Andrew
Hansen, Neal
88 Cabins
90 Hanmore, Chas
94 Cabins
96 Muirhead & Manns yard
106-112 National Electric Tramway & Light Co
Higgins, David William
Jones, T J
Dupont, C T
Heath, F C
Gambling, Thomas
Goward, Albert Toller
Swanstrom, Frederick Emil
Bowron, W B
Brinkman, Martin
De Blaquiese, H
Bicknell, John
Care, Vincent
Cartnell, A
Carse, William
Campbell, D
Disher, Walter
Duncalfe, Walter
Emms, G S
Gibson, H
Grice, J Richard
Gibson, Wm H
Henderson, H T
Hunter, Chas
Harrap, Robert
Johnston, Wm
Kershaw, Raymund
Lobbin, Jno M
Lewis, J K
Morris, Joseph
Morris, Edgar
Purdy, Thos
Pugsley, Arthur
Reuter, Edward
Parkhill, Samuel
Scott, George
Seaman, Jas W
Talbot, Harry
Turner, J B
Waldron, Samuel
Wilson, Edward
Doran, Jno
Young, Robt
McCaskill, A K

PHŒNIX BREWING CO.
Limited Liability.
Brewers of **FINE LAGER BEER**
Two First Prizes—
Victoria and New Westminster Exhibitions.

O'Brien, H D
Ground, Victor
Lantenbach, C B
Priedo, W C
Murray, Jas
Butler, Chas
Payne, Alfred
114 Carpenter, Joseph
Bridge here.

SUMAS.
EAST SIDE.
Blackett, St Clair
Lang, Richard

SUNNYSIDE AVE., (Victoria W.)
EAST SIDE.
Stephens, Richard F
Craft, William
WEST SIDE.
Cameron, —
Adam, Alex

SUPERIOR, from Beacon Hill Park to St. Lawerance.
NORTH SIDE.
Birdcage Walk intersects.
57 Donaldson, A D
57½ Ottaway, Alfred
Ottaway, Thos
59 Meyers, Mr
Clarke, R W
Holt, Gilbert
Clarke, Mrs John
Mackae, F
59½ Lockhart, C B
61 Dorman, W H
63 McCandlish, Miss

DREWERY'S REDWOOD BREWERY WINNIPEG.
Drewry's Ale and Porter Builds up and Strengthens the System.

We Employ More Hands and More capital than all other Binderies in the Province.
R. T. WILLIAMS, 28 Broad Street, Victoria

Victoria Transfer Co., Ltd. Uniform Rates for Hacks and Baggage. Good Drivers, Horses and Vehicles.
21 and 23 Broughton Street, Vicroria, B.C. Tel. 129

69 Jamieson, R H
83 Blackett, C
Ryan, Richard
85 Garrow, Dr

Menzies street intersects

113 Anderson, John B A
Anderson, A C
115 Spencer, C
121 Arkwright, Wm
Hansen, W
Jack, Mr A
Longquest, Mr
Lochavy, Mr
131 Morrison, James
133 Dow, Hector
151 Emms, George S
Valentine, Mrs E

Oswego street intersects

151½ Berry, Mr
153 McEachern, John
153½ Patterson, Robert
155 Atkinson, B J
155½ Vacant
171 Emery, Wm
Emery, John
171½ Berridge, George
173 Dickson, John
175 Graham, Johnson
177 Young, H B

Montreal street intersects.

199 Johnson, J H

St Lawrence street here.

SOUTH SIDE.

2 Williams, F W
36 Smith, A J
42 McFarlane, F
Cuppage, G V
Roberts, Cecil
Fraser, Mrs E N
McFarlane, G

Birdcage Walk intersects.

56 Dassonville, J
64 Black, Alexander
Macabe, T B
68 John, Richard
80 Cameron, C H
82 Harding, Thomas
88 Heaney, Joseph
Wilson, George
94 McFee, Andrew
McCulloch, H
McLeod, Mrs J
McLean, Wm

Menzies street intersects

104 Flett, Alfred
110 Jones, R
112 Anderson, J W
114 Findley, F S
DesBrisay, F D
Butler, Robt J
122 Vacant
134 Sutherford, Mrs
Wood, Chas
136 Vacant

Oswego street intersects

Montreal street intersects

St. Lawerance street here

SYLVIA, (Jemes Bay,) off Boyd street.

NORTH SIDE.

Thompson, J A
Vacant
Winchester, Rev A B
Winchester, Wm
Burrell, Frank

TAUNTON, from Clarke street

NORTH SIDE.

4 Lewis, John W
6 Lewis, John
8 Vacant
10 McDonald, J M
16 Vacant

SOUTH SIDE.

1 Moore, Chas F
5 Ayerson, Hendrick
9 Holland, Silas
Seemundson, O

The HOTEL VICTORIA Corner Government and Johnson Streets, Victoria, B.C. Finest Sample Rooms in the Dominion free to commercial men

STEAM JOINERY WORKS
SAMUEL GRAY.
Sashes, Windows, Doors.
Finished Fence Pickets
General Work for Contractors
Factory, Goverment, cor. Chatham st, VICTORIA, B.C.

H. R. FOOT & CO, BOAT BUILDERS, WARRENS HARF. Montreal Street Victoria.
Pleasure Boats Skiffs and Canoes.

r Hacks and Baggage.
Horses and Vehicles.
Tel. 129

e, G
alk intersects.
e, J
xander
B
ard
C H
Thomas
oseph
eorge
ndrew
n, H
Mrs J
Wm
reet intersects
red
, J W
F S
, F D
obt J
d, Mrs
as
reet intersects
treet intersects
nce street here
nes Bay,) off Boyd
n, J A
er, Rev A B
er, Wm
Frank
om Clarke street
ohn W
ohn
d, J M
has F
Hendrick
Silas
son, O

DERS, WARREN'S HARF,
real Street
Victoria.

G RICHARDS, Jr.
Real Estate, Financial and Insurance Agent
No. 51 Yates Street,
VICTORIA, B.C.

TERRACE AVE.

WEST SIDE.

Macgregor, P C

THIRD ST., (Work Estate) from Bay street to Hillside ave.

EAST SIDE.

1 Hewling, John
11 Mitchell, John
Mitchell, Andrew
13 Duncan, Alexander
19 Reed, Mrs Emily
James, Mary
Reed, Isabel
23 Vacant
27 Whistner, Almer
Arden, Wm
31 Reilly, John Thos
33 Matherson, O C
Matherson, Carl
Matherson, Annie
King's road intersects
Hillside Ward School
43 Stewart, Alexander
45 Skelland, Wm
Shute, Edward
47 Bittencourt, Reade
49 Martindale, Richard
Martindale, John
Martindale, Thos
51 Hodgson, Wesley
53 Grant, James A
55 Lindsay, George
McLennan, Angus
57 Hughes, Jas H
Hillside avenue intersects

WEST SIDE.

8 Williams, Alfred Chas
12 Blake, Alfred
14 Frill, James
Heater, William
16 Young, J C
16½ Ramsey, George D
18 McDonald, George
26 Edwards, Henry C
30 Vacant
Stapledon, B
King's road intersects
46 McConnell, John P
46 McConnelly, Eliza
46 McConnell, Jacob
48 Dimsdale, Robert
50 Kelly, David L
54 Heritage, Henry John

Queen Hotel,
Cor Store and Johnson Sts, Victoria, B.C.
J. A. JOHNSON. Proprietor.
THIS newly built, four-storey, fireproof Hotel **IS NOW OPEN** for the reception of Guests. American and European plans. Electric cars run from the hotel to all points in the city.
Prices Moderate.

Hillside avenue here

TOPAZ AVE., from Saanich road.

NORTH SIDE.

Gray, James Joseph
Humber, Luke
Humber, Morris
Humber, Miss A
Page, Mrs Sophia
Vacant house
Vacant house
Clanton, Robt Thompson
Clanton, Robt W
Clanton, Fredk
Bone, William H
Samuel, Ellen
Burgess, Francis
Galley, Mrs C
Galley, Fredk
Galley, Ada
Galley, Amy
Fourth street here

SOUTH SIDE.

Parsons, Edmund James
Turnbull, Wm H
Here First street
Provincial gaol building

TORONTO ST, (James Bay) from Beacon Hill park to Menzies.

NORTH SIDE.

23 Wagg, Mr
Young street here
Prince street here
Hughes, J M, Toronto, cor Prince street
Richards, Jos W
Joule, A J
101 Lorimer, R

SHAWNIGAN LAKE LUMBER CO.
Rustic, Clapboards, Flooring, Mouldings, Laths, Shingles, Etc. in stock or to order.
Yard, Discovery St. between Government and Store sts
Address all communications to P O Box 298
Victoria, B C
EWEN MORRISON, Manager.

terior Woodwork
Office and Bar Fittings
Made to Order by WEILER BROS.

Hudson's Bay Company Wholesale Grocers and Wine Merchan
VICTORIA, B.C.

Machinery for Sampling, Crushing, Stamp Milling, Smelting and Refining Ores.
FRASER & CHALMERS, Chicago, Ills., U.S.A.

Show Cases, Scales, Butcher's Tools,
WRITE TO US.
C. WILSON & SON,
167 Esplanade Street,
TORONTO.

Lorimer, Wm
Lorimer, W A
Lorimer, Miss C T
115 Bland, Jas W, jr
121 Marks, Louis
Parry street here
125 McMillan, Alec
Menzies and Simcoe streets here

SOUTH SIDE.
18 Mackie, John R
Mackie, Charles
22 Atwood, Mrs M
Wallace, William
Truan, John
28 Minckler, Chas
32 Vacant
36 Foreman, James
38 Flewin, Chas
Flewin, A C
40 Hall, Wm F, Toronto, cor Carr street
Carr street intersects
112 Foster, Prof R
116 Reilly, Wm
Mulcahey, Edward
120 Pottenger, Wm
Menzies street here

TROUNCE AVE, from Government to Broad.

NORTH SIDE.
2 Wells, Fargo Express
Green, Worlock & Co, agents
6 Northern Pacific Steamship Co
Connan, H E, agent
10 Vic & Esq Tel Co
McMicking, R B, mgr
16 Tolmie Land Co
Sayward, J P
18 Page & Winnett
20 Y M C A
22 Warren, J D
22½ Mason, W H
26 Cuthbert & Co

SOUTH SIDE.
1 Kurtz & Co
Phœnix Brewery Co
3 Grotto Saloon
O'Brien, Steve, prop
9 Young, D R
11 Lee & Fraser
13 Pullman Lodging House
Hodgetts, Mrs
15–17 Canadian Pacific Telegraph Co
Christie, Wm, mgr
19 Sillman, Walter
Black, Thomas
23 Teague, John

TURNER ST, from Work street.

EAST SIDE.
David street intersects
Vacant
Henry street intersects
5 Rogerson, Isaac
John street intersects
5½ McLean, John
Ends here

WEST SIDE.
Rock Bay Ward schools
Horton, Miss Lucretia
Walker, Miss Francis
Henry street intersects
David street intersects
Ends here

VANCOUVER, from Humboldt to St. Louis street.

EAST SIDE.
17 Wey, Joseph W
19 Clayton, Earl Gilbert W
Walbey, H W
Walbey, Bertie
Labouchere street here
25 Speers, John M
27 Vacant
Franklin street here
35 Gaskell, Richard
43 Wales, Dan
45 Vacant

See Our Boys' Suits and Overcoats, the Best Assortment in the
Prices Low. Quality Good.
B. Williams & Co. 97 Johnson Street, Victoria,

The Central Drug Store Makes Prescription Dispensing a Specialty
86 Douglas Street. HALL & CO., Proprietors.

Richardson street here
Bourchier, Mrs F
53 Mayo, N C
Steers, Dr J E
Inglis, Miss
Scoresby street here
89 McQuade, L
Bellot street here
93 Vacant
Belcher street here
99 Hayward, Chas
103 Wollaston, P, jr
Mears street here
Fort st eet intersects
View street intersects
135 Wa Yen
Yates street intersects
151 Steers, Charles
Johnson street intersects
155 Hills, Miss Hannah L
Salvation Army Reserve Home
Tierney, Elizabeth
Redgrave, Mrs Emma F
157 Merriman, E
159 Joslyn, Chas
161 Giles, George
Pandora ave intersects

WEST SIDE.

4 Lootens, Rt Rev
Humboldt street here
22 Beaven, Mayor
Beaven, H R
Beecher street here
38 Young, Frank, Vancouver, cor Collinson
Collinson street here
40 Cullum, Thos
40½ Taylor, J G
42 Graham, Allen
44 Hugget, ——
50 Dougherty, John
Burdette avenue here.
McClure street here.
56 Burt, S S
Burt, W A
80 Powell, Dr J W
80 Powell, B
Coutts street here.
Meares street here.
Belcher street here.

PHŒNIX BREWING CO.
VICTORIA, B.C.
LAGER BEER
Bottling a Specialty.

110 Byrn, R S
Fort street intersects.
120 Levy, Mrs Esther
Levy, Joseph Lewis
124 Grimm, Wm
View street intersects.
126 Vacant
128 Vacant
130 Gammon, Alfred
Roberts, Capt Thos
132 Bamond, Julius
132 Dodds, Henry
132 Cannon, Jas
Clearihue, Peter
Yates street interserts.
Johnson street intersects.
Pandora avenue intersects.
134 Vacant

VICTORIA CRESCENT, from Quadra to McClure.

NORTH SIDE.

38 Hutcheson, Jas
46 Dutton, Arthur

SOUTH SIDE.

33 West, J H
West, Mrs W H
Johnson, J
Fraser, G
Smith, Mr
35 Vacant
37 Butler, Daniel
41 Herbinger, A
43 Harvey, W G

ELEPHANT BRANDS: Ready Mixed Paint, Varnishes, White Lead, Coach Colors, Kalsomine, Mistletoe Green.
The Canada Paint Co. Ltd., Janion Wharf, Victoria, B. C.
Clothing A Large and Complete Stock 97 Johnson St. B. Williams & Co.

W. H. PERRY, Sheet Metal Works, Cornice Work & Roofing
Turner Block, 40 and 42 Johnson Street, Victoria

Victoria Transfer Co., Ltd. The BEST HACKS at reasonable rates and quickest despatch.
21 and 23 Broughton Street, Victoria, B.C. Tel. 129.

VICTORIA ROCKS.

EAST SIDE.

Hunter, James
Montobbio, Louis
Martin, Leonard
Barratt, George
Sellick, Michael
Gallige, Michael
Perick, Anton

VIEW, from Broad street to School street.

NORTH SIDE.

Bowman's stables

Douglas street intersects.

20 McKenzie, C F
22 Barlow, Miss Ethel
24 Smith, William
28 Evans, Mrs Sarah
Graftson, Miss Margaret Sarah
Barnett, W H
Fisher,
Donovan,
30 Winn, Merlin Curtis
Clarke, Arthur
Melhuish, Harry
Gibson, Andrew
Wilson, Frederick
32 Chamberlain, S L
34 McLeod, Roderick John
36 Stoddart, John
40 Davenport, Miss Ethel
St Ann's Kindergarten
R C Pro Cathedral

Blanchard street intersects.

64 Stoddart, Mrs Annie
66 Vacant
68 Molina, Joseph
McKendry, Thomas
McKendry, Mrs Elizabeth
70 Phelps, Mrs Adelina

STEAM JOINERY WORKS
Samuel Gray
STAIR BUILDING A SPECIALTY.
Patentee and Manufacturer of
The Improved Self-Supporting Geometrical Stair
Factory: Government, cor Chatham, Victoria, B.C.

J. E. CRANE & Co.,
30 BROAD ST, VICTORIA,
AND { 11, Bow Lane, Cheapside, London, Eng.
Real Estate, Insurance and General Commission Agents, Merchants, Brokers, Etc.
P O Box 301. Telephone 7
Cables and Telegrams—Cranett

72 Baynton, Edward Joseph
74 Phillips, Joseph E
Phillips, Joseph R
75 Granite & Marble Works
Philfips, Joseph Eva
76 Beckenham, George
Clark, William
Phillips, Joseph R
Stewart, Alexander
82 Braden, John
Braden William Henry
Braden, Edward H
Braden, John T
88 McDonald, Murdoch
90 Vacant
92 Eglin, James
Eglin, Frederick
94 Bond, Willis
96 Tallas, Charles

Quadra street intersects.

102 McKevitt, Michael
104 Vacant
106 Vacant
108 Howell, Thos
Hutcheson, Lucy
110 Vacant
112 McLeod, Cathel
McKenzie, Hugh C
Edmonds, Wm
114 Kelly, Sam
122 Williams, Robt Taylor
122 Williams, Wm

Vancouver street intersects.

134 Cowley, John Joseph
150 McDonald, Duncan
170 Hay, Andrew Gordon
Hay, Mrs John
172 Clark, Joseph

Cook street intersects.

180 Lovell, John B
184 Cadwallader, Evan
Von Rhein, Arthur W

H. R. FOOT & CO., Boat Builders, **Warren's Wharf, Menzies Street, Victoria.**
Small Steamers for Cannery work built on short notice

F. G. RICHARDS, Jr. Real Estate Financial and Insurance Agent
No. 51 Yates St., Victoria, B.C.

J. E. CRANE & CO

Mercantile Department:

Dr. Jaeger's Woolen Clothing Co., Ltd London, Eng.
Wiggins, Taepe & Co., Ltd, Linen Papers, London, Eng.
Marcus & Co., Cordial Manufacturers, Bradford and London, Eng.

194 Setterington, Jno Fredk
196 Bridges, John G M
Bridges, George
Bridges, Mrs Geo, H E
Morley, Henry A S
212 Berridge, Wm
220 McMillan, Donald
222 Waller, Thos Elliot
230 Anderson, Walter James
Anderson, Mrs Elizabeth
240 Whiffen, Herbert
Whiffen, Charles

School street here.

SOUTH SIDE.

5 Driard Hotel, Redon & Hartnagle props
Victoria Theatre

Douglas street intersects.

New Kirk Block
Stevenson, G
23 Smith, Edward
25 Moses, Daniel David
27 Hong Long
31 Beekman, Miss C
35 Collins, Miss Emma
37 Vacant
41 Vacant
43 Spence, Wm
43½ Marsden, George
45 Allison, Joseph
47 Dickson, H
47½ Willard, Miss
49 Vacant
55 Barrett, George
57 Elgin, James
Millett, George
59 Fielding, George
61 Vacant
63 Douglas, Edward

Blanchard avenue intersects.

69 Lyons, Leo
Jones, John Boyd
Marshall, Willliam
71 O'Connor, Wm
73 Nowell, Frank
73 Braden, Wm Henry
77 Cockburn, John
79 McDougall, Chas Rawse
81 Harmony Hall
83 Baumann, Lewis
Baumann, Frederick
85 Gowen, Charles
Gowen, Frederick August
89 LeClair, Lucien
LeClair, Napoleon
91 Perry, Graham's wood yard
93 McKitrick, William
McKitrick, Lilly
95 Ash, Mrs Mary
97 Blanchard, Miss Amy
Blanchard, Josephine
Blanchard, Miss Elizabeth
99 Cotton, Albert Taylor
103 Flesh, Chas Sherwin

Quadra street intersects.

105 Cameron, August
Sexsmith, Edward W
107 Brown, Mrs Allen
109 Curtis, Andrew
Curtis, David
Curtis, Mrs Helen
111 Naugle,
113 Taylor, Crispin
115 Victoria School of Music
Wolff, Ernest
Wolff, Amy
117 Shepheard, B
Plows, Hunter
Pulmer, Madge
Durrous, the Concrete Pavement Co
Plows, Robert

THE QUEEN'S HOTEL Cor. Johnson and Store Sts.
Victoria, B.C.
J. A. JOHNSON Prop.

THIS NEWLY BUILT, FOUR-STOREY fireproof Hotel is now open for the reception of Guests. It is conducted on the American and European plan. Electric cars run from the hotel to all points in the city. Prices moderate.

Drewery's Redwood Brewery
Drewery's "GOLDEN AMBER" WINNIPEG Bottled Ale is a Well-known brand

EILER BROS. Victoria B. C. Are Agents for Crossley & Son's Fine Carpets.

Hudson's Bay Company European and English Groceries, Wines and Liquors. Free all in bo

Butcher's Tools
KNIVES.
CHOPPERS,
SKEWERS,
CASINGS
C. Wilson & Son
167 Esplanade St., TORONTO.

125 Back of the Assembly rooms
127 Murphy, Thomas
129 Barrard, W H
Vancouver street intersects.
143 Richards, Francis G
145 Johnson, Halcrow P
147 Stewart, Robert
Stewart, Allan
Stephenson, Mrs F J
Brimstone, George
149 Reton, Levi
Reton, Wm
151 Beswick, Wm L
153 Steinfeldt, Chas
Cook street intersects.
157 Morris, M s Frederica
Morris, Annice
Morris, Augustus
181 Savage, Robert Williom
Savage Albert William
Savage, Henry R
Savage, Chas Jno
Hayward's stables
229-31 Saywaid's stables
233 Waller & Downer's stables
View street ends,
School street here.

VINING, from Fernwood road to Stanley street.

SOUTH SIDE.

Scott, Adam
Milne, Alex
Mikes, Jno
Allan, Albert Peter

WADDINGTON ALLEY, from Johnson to Yates.

EAST SIDE.

3 Vacant
5 Vacant
7 Morley, Christopher
Ure, James
Smith, Jno
Harrison, George
Noble, Watson
Noble, Rutherford
Browne, Thomas
Giffin, Douglas Jennens
13 Vacant
15 Morrison's smithy
Yates street here.

WEST SIDE.

2 California Hotel
4 Matthew, Richard's & Tye's warehouse
6 L Willis' storehouse
Yates street here.

WALKER, runs north-east from Esquimalt road

EAST SIDE.

8 Barnes, Herbert Kendig
10 Davy John

WEST SIDE.

Green, D F
9 Bowden, William John
11 Vacant
E & N Railway

WALLACE, Beacon Hill Park

EAST SIDE.

50 Cameron, Alex

WEST SIDE.

Deakin, Alfred

WALNUT, Spring Ridge, from Cedar Hill road to Fernwood road.

NORTH SIDE.

13 Phillips, George
Bartholomew, Mrs Caroline
19 Wilkinson, F
21 Preece, William Michael
29 Barber, John, Edward
Barber, George Whitfield
31 Le Sueur, Joseph
Fernwood road here.

SOUTH SIDE.

20 Sigurdsson, Jan
22 Jackson, Jacob
26 Elliott, Mrs Annie
30 Reid, James
Reid, Ambrose
34 Scott, William
Marrion, Arthur

THE HOTEL VICTORIA
Corner Government and Johnson Streets.
The hotel is artistically furnishe throughout, and is exclusively firstclass.
Finest Sample Rooms in the Dominion free to commercial men.

Eastern Tailor Made Suits To Measure. Fit and Fi Guaranteed.
See our Samples and Prices, B. WILLIAMS & Co., 97 Johnson st

All the Latest Odors
At The CENTRAL DRUG STORE.

In English, French and American Perfumes and Satchet Powders

WHARF, from Government to foot of Johnson.

EAST SIDE

Between Courtnay and Broughton
McKillican & Anderson
Courtney street here
27 Scott, H J
Falls, Jos J
Broughton street intersects
Fort street intersects
51 Thompson & King
King, Chas R
King, Clarence, H
53 Customs Postal and Express Office
Fawcett, Edgar
Brimstone, Geo
55 Finlaison, Chas S
Lewis, Herbert Geo
Cowper, Jesse M Capt
Shipping Master's office
57-59 Custom's Appraisers Office
Lawson, Robt
Joule, Jas
Shears, Walter
McLean, David
Beckwith, Henry
59½ Hamilton Powder Company
Dominion Cartridge Com'y
61-3 Rithet, R P & Co
61 Rithet, Robert Paterson
Seabrook Roads
Ker, Robert Jas
Chudley, Wm
Lawson, Jas Hill
Monro, Robt Ross
Pope, W W C
Martin, H T J
Greig, Wm
Lawson, Wm Alex
Dickinson, Chas E
Vigor, Edwd R
Sea Ins Co Ltd
Sun Ins Co of San Francisco
Moodyville Saw Mill Co Ltd
Mauritius Ins Co of Liverpool
Reliance Marine Ins Co Ltd
Straits Ins Co Ltd
Queen Ins Co of America
Thames & Mersey Marine Ins Co Ltd
New Zealand Ins Co
Janion, Henry
Pacific Coast SS Co
61-3 Hawaiian Consulate
Lloyd's Agency

PHŒNIX BREWING CO.
Limited Liability.
BREWERS OF
Fine Lager Beer
Two First Prizes:
Victoria and New Westminster

53 Sherwood, George
Rose, Finlay
Whiffen, Herbert Charles
Wise, F W
Strouss, Carl
Bloomingcall, E
Strouss, M
Strouss, C & Co
Seelig, G H
Smith, John McKay
Gardiner, George Allen
Wriglesworth, C T
McCulloch, Godfrey
67-9 Marvin & Tilton
Tilton, E G
Marks, Louis
67-9 Marvin, Wm T
Winter, Geo
Bastion Square here
71 Gray, A B & Co
Gray Alex Blair
73 Jackson, Richard
British Emp Mut'l Life Ass Co
75 Allice, Thos & Co
Allice, T H
Ault, H
Lowe, Chas P
75½ Burns, Albert H
Palmer, William
77-9 Esquimalt Water Works Co
Lubbe, Theodore
Hounslow, Herbert
81 Ferguson, Ross Jas
83 Imperial German Consulate
German Consul, Carl Lowenberg
Caton, Julius A T
Lowenberg, Carl
Pattison, Wm
Steele, Chas
Caton, J A T & Co's warehouse
85 Simon, Leiser

SHAWNIGAN LAKE LUMBER CO.
Rustic, Clapboards, Flooring, Mouldings, Laths, Shingles, Etc. in stock or to order.
Yard, Discovery St. between Government and Store sts
Address all communications to P O box 288
Victoria, B C
EWEN MORRISON, Manager.

Quintard & Packard,
15 Broad St., Victoria.
4*

Complete Installation of Electric Motors & Isolated Incandescent Plants.

Open Day and Night. **Victoria Transfer Co., Ltd.** Largest in the Province
21 and 23 Broughton Street, Victoria, B.C. Tel. 120.

Machinery for Sampling, Crushing, Stamp Milling, Smelting and Refining Ores.
FRASER & CHALMERS, Chicago, Ills., U.S.A.

Yates street here
North Pacific Saloon
87 Savage, Robt Wm
Dale, David
87½ Heaney, J & A
Heaney, J
Heaney, A
B C Longshoreman's Ass and Ben Soc
91 Maschak, Jno
Ross, Robt S
Engelhart, Paul
Loehle, Jack
Herzberg, R A
97 Warehouse
99 Occidental Hotel
Berryman, Rich H T
Berryman, Wm
Simpson, Gordon
Ragstad, O W
Grant, Hugh
Hull, Thos T
Dempster, Jas
Greenleaf, E M
Williams, Frank
Henderson, H S
Lukov, Jacob
MacDonald, Wm
Munro, A C
99 Rose, Wm R
Mercer, Richd
Porter, Walter
Hampton, Geo
Gray, Jas
Foster, Joseph Capt
Johnson street here

WEST SIDE.

12 Drake, W T
Gawley, Geo
20 Jones, T C

STEAM JOINERY WORKS
Samuel Gray
Sashes, Windows, Doors and Mantels.
General Finishing Work for Contractors. Every description of House Joinery.
Factory : Government, cor. Chatham

38 Her Magesty's Customs Office, Milne, A R, collector, Newbury, J C, chief clerk and cashier
Wynne, Geo, custom house
44 Neaves, Arthur
62 Shaw, Geo C & Co
Shaw, Geo Chester
Shaw, Albert A
Walker, Robt
64 Canadian Pacific Navigation Co, Ltd
Irving, Jno, mgr
Vincent, Francis Wm, asst mgr
Carleton, Geo Augustus
Baxter, Chas Stuart
Lake, Jas Thomas
Stephen, Fredk
Ackland, Richd
McKay, Donald

Entrance to C P N wharf

64½ Canadian Pacific Nav wharf
Griffiths, Jeremiah
Dickinson, Edwd
McFarland, Frank Leroy
Gollyer, George
Climes, Glenroy
Cozens, Thos Grant
66 Ward, Jno Wm
Briggs, Albert
McKay, Wm
66-70 Hudson Bay Co
72 Todd, H & Son
Todd, Jacob
Todd, Chas Fox
Scarlett, Jno Edwin
Miller, David
Beaver Canning Co, agt J H Todd & Son
72 Stewart, Joseph
Donaldson, Jas
Richmond Canning Co, agt J H Todd & Son
74 Marvin, E B & Co
Marvin, Edward Benj
Cox, John Graham
Adams, Frank
Hedges, Francis
Steamer, William
70 Ward, Robt & Co
76 Ward, Robt
Ward, Wm Arthur
Macluse, John Chas
McConnan, H Gordon
Stahlschmidt, Chas Burnaby
Logan, Hugh
Winsby, Wm

H. R. FOOT & CO'Y., Boat Builders,
Warren's Wharf, Montreal Street, Victoria.
Sailing and Steam Yachts Designed and Built to Order.

Largest in the Province
Tel. 120.

ty's Customs Of-
e, A R, collector,
J C, chief clerk
r
, custom house
ur
C & Co
Chester
t A
ot
Pacific Navigation
mgr
ncis Wm, asst mgr
o Augustus
Stuart
homas
edk
Echd
nald
C P N wharf
acific Nav wharf
remiah
Edwd
Frank Leroy
rge
roy
s Grant
Vm
rt
Co
Son
Fox
Edwin
d
hing Co, agt J H
n
eph
as
Canning Co, agt J
Son
& Co
ward Benj
raham
k
hcis
lliam
& Co
Arthur
hn Chas
H Gordon
, Chas Burnaby
n

uilders,
eal Street, Victoria.
lit to Order.

F. G. RICHARDS, Jr. Real Estate, Financial and Insurance Agent
No. 51 Yates Street,
VICTORIA, B.C.

Royal Swedish-Norwegian Consulate
Ward, Robert, Swedish and Norwegian consul
Royal Insurance Co of Liverpool
London & Lancashire Fire Insurance Co
London & Provincial Marine Insurance Co
London Assurance Corporation
Western Assurance Co
Standard Life Assurance Co
Curtis & Harvey
Stuart, J & W
Kirkman, & Sons
British Columbia Corporation, Limited
Douglas, Capt Abel
78 McQuade, H & Son
McQuade, E A
McQuade, L G
McDermid, Hugh Colin
Le Geyt, Wm
80 Davies, J P & Co
Davies, Joshua
Davies, David Lewis
Davies, Philip Judah
Elworthy, Frederick

Way to Turner, Beeton & Co's Wharf

Turner, Beeton & Co's Wharf
Cooper, W H
Roff, Robert
90 Turner, Beeton & Co
Turner, The Hon Jno Herbert
Kirk, Geo Allen
Turner, John Arthur
Finlayson, Roderick David
Harvey, Robt
Smallfield, Wm Blake
Harvey, George
Byron, Richard Stavest
Penny, Harry
North British & Mercantile Insurance Co
Guardian Assurance Co
La Fonciere Marine Insurance Co
Royal Italian Consulate
Turner, The Hon John Herbert Italian consulate agt
92-94 Price, Joseph
Caselton, Richard
Alert Bay Canning Co
Earle, Thomas, agt
Earle, Thomas
Magnesen, Alfred

The QUEEN'S HOTEL
Cor. Store & Johnson Sts.
Victoria, B.C.
This newly built, four-storey, fireproof Hotel is now open for the reception of guests.
American and European plans.
Electric cars from the house for all points in the city.
Prices moderate.
J. A. JOHNSON, Proprietor.

Cordingley, Edward
96 Boskowitz, J A
Katzauer, Max
Tent, James
98 Findley, Durham & Brodie
Johnston, Matthew Trotter
Johnston, Matthew Thompson
Moffat, Adam Paterson
Northern Fire Assurance Co of Liverpool
British & Foreign Marine Insurance Co
Royal Mail (The Steam Packet of London)
B C Canning Co, Ltd of London
Wylly, Chas G
100 R P Rithet & Co's bonded warehouse
108 Victoria Truck & Dray Co, Ltd
Bryce, Robert
Bryce, Jas
Rose, Wm Robertson
Burgess, John
Galbraith, Wm
Hay, Frank
King, Robert
McArthur, Dougall
Rose, Alexander
Munro, Andrew
Munro, Thomas
Munro, Alexander
Horne, Thomas
McGilvray, Angus
Davidson, Peter
Craig, Wallace
Cameron, Malcolm
Garland, John
Lymburn, Thomas
McNeill, John
Lee, William

Way to Rithet's Wharf

WHEN YOU BUY PAINTS Ask For The Canada Paint Company's Brands Made in British Columbia.

WEILER BROS., The Leading Furniture Dealers, VICTORIA B.C

Hudson's Bay Company AGENTS Fort Garry and Benton County Flouring Mills.

REFRIGERATORS
We Lead. Others Follow.
Butcher's Tools,
SCALES,
Show Cases.
C. Wilson & Son,
167 Esplanade St., Toronto.

110 R P Rithet & Co's bonded warehouse
112 Rithet, R P & Co's salt warehouse
Sherwood, George
Ends, here Johnson

WILLIAM, between Devonshire rd and Edmonton road.

NORTH SIDE.

Marsden, George
Dobbs, Eli
Dobbs, John Eli
Hamilton, W J L

WILLIAM, Victoria West from Esquimalt road.

EAST SIDE.

Levelle, Peter
Levelle, Alexander

WHITTAKER, off Chambers st

NORTH SIDE.

Chance, Wm Jefferson

SOUTH SIDE.

1 Jenkins, David
Emery, Joseph Henry

WORK, from Point Ellice Bridge to Rock Bay Bridge

NORTH SIDE.

2 Grant, William
Smith, Alice
Pleasant street here
Turner street here
40 Levy, Henry E
40 Rind, Sarah
Madigan, Benj
46 Booth, Geo H
Booth, G A H
50 Waldron, Samuel John
Cave, —
54 Bonnell, Isaac H
Rock Bay Hotel
Cameron, Alex
Bridge street here
Rock Bay Bridge here

SOUTH SIDE.

1 Grant's Wharf
Point Ellice Boathouse
Marshall & Green
Marshall, Frank
Green, Edgar
17-19 Victoria Machine Depot
Spratt & Gray
Gray, Andrew
Munro, Alex K
19-21 Arnold, J W
Houston, Wm
Christopher Wm
Derling, Jas
Wilson, F M
Stapletown, J
Pattom, F
Griffiths, W
Smith, A
McLeish, Jas
Pearson, Thos
Gray, Andrew
O'Kell & Morris' Fruit Preserving Co
Morris, Walter
23 Lawson, Lewis
25 Williams, Chas
Lennay, Wm
Turner street intersects.
41 Basso, Antonio
Basso, Nicholas
Basso, Joseph
43 MacTay, Mrs Jennie
MacTay, D G
MacTay, Hugh
45 Columbia Match Factory
Hendry, Thomas
51 Foster, Robert
53 Clyde Shipyard
Colvin, Rowland William
Myers, Bertha H

YATES ST, from Wharf street to Cadboro Bay road.

W. H. PERRY, Hardware Turner Block 42 Johnson Street, Victoria. Stoves and Tinware Cornice Work.

See Our Mackintoshes, Melissa and Rigby, Waterproofs, Umbrellas, Etc. 97 Johnson St. B. Williams & Co.

At the Central Drug Store You will find all the Popular Patent Preparations Fresh and New
HALL & CO., 186 Douglas St., Props.

NORTH SIDE.

2-4 North Pacific Saloon
6 Baker, R & Son
Baker, Michael
Baker, Thomas H
Brown, Harry Edward
Hannon, John
Raitt, Frank Ferguson
8 Pioneer Soda Waterworks
Phillips Bros, props
Phillips, Philip Aaron
Phillips, David Aaron
Phillips, Chas Aaron
Phillips, Miss Clara
McAra, Peter
Milligan, Andrew
10 Wilson, Wm
Wilson, Joseph
Wollaston, Percy
Wilson, Wm E
Southcott, J J
Macaulay, H Chas
Wilson, H Goulding
McGregor, Wm
Edwards, Adam
Galbraith, Frederick
Allen, Robt L
12 Albion Saloon
Harris, H, prop
14 Morrison, J
McLeod, Dougald
Here Waddington Alley
16 McLachlan, Daniel
McLachlan, Robt Kirkwood
Reid, Wm Richard
McLachlan Bros
18 Taylor, Chas
Combined Dray & Empress Co
Bennett, John
Nevills, Wm John
20 International Coast Seamen's & Sealers' Union of B C
24 Kelly, Samuel Leon
26 Tellier, Bothwell & Co, agents
Clearihue, J & A
Clearihue, Alexander
Skidegate Oil Works B C
Richard, D
Clearihue, Joseph
28 Peden, Wm
Wilson, John
30 Pearson, T B & Co
Pearson, Thomas Bulman
Ball, John Richard Wesley
Johnston, J
Simpson, Hugh
32-34 Matthews, Richards & Tye

PHŒNIX BREWING CO.
Limited Liability.
BREWERS OF
Fine Lager Beer
Two First Prizes:
Victoria and New Westminster

Richards, Thomas
Tye, Thomas Hickman
Pauline, Ernest Alfred
Ella, Thos Richard
Galley, Frederick
Here Oriental Alley
36 Oriental Hotel
McKeon, Wm & Son
McKeon, Wm Jas
38½ Dominion Express Co
Oliver, Frederick, agt
Lenfesty, Wm
40 Lloyd's Surveyor's Offices
Clarke, W R Capt
Clarke, Miss Eva
Portwarden's Offices
Globe Chop House
Vinson & Holbrook, props
42 Holbrook, Sidney
Vinson, Thos
42½ Vacant
44 Lewis, A & Co
Lewis, Aaron
46 Vacant
46½ Vacant
48 Smith, George Conrad
Gropp, John P
Van Slicknel, Frederick Wm
Hodgetts, Daniel
Miles, Geo Walter
Russell, George S
Frawley, Wm
50 McDonald, Peter
52½ Vacant
54 Smith, George
Skinner, Miss Rosa
Shaw, Wm
Lucas, John
Clowson, Herman
Beauman, Lewis
56 Oreste, Frank
Palace Saloon

Drewry's Redwood Brewery
Drewry's "GOLDEN AMBER" WINNIPEG Bottled Ale is a Well-known brand

Quintard & Packard
15 Broad Street,
VICTORIA, B.C.
Electric and Combination Fixtures, Gas and Electric Shades. Electrical Supplies.

Victoria Transfer Co., Ltd. Check baggage to any part of the city. Their wagons and carriages meet all boats and trains
21 and 23 Broughton Street, Victoria, B.C. Tel. 129.

The HOTEL VICTORIA Corner Government and Johnson Streets, Victoria, B.C.
Finest Sample Rooms in the Dominion free to commercial men

Bothwick, Ralph
Ahern, Wm Francis

Government street intersects.

58 Pritchard House
60 Jones & Co
Woodall, S Cole
Goddard & May
62 Gregg & Son
64 Dalby & Claxton
66 Vaio & Brooks
68 Walker, W
Claussen, J
68½ Christie, W
70 Browne, M C
72 Check Restaurant
74 Hughes & O'Brien
76 Adie, Frea
F G Quick & Co
78 Holmes, Arthur

Broad street intersects.

80 The Mirror Saloon
Munger, James, prop
A J Rowbottom
82 No 2 Fire Hall
Ledingham, R
Market, J
Bush, C
Atkinson, F
McDougall, D
Kinsey, T
Hay, J
Manson, P
Neal, W
84 Roarke, M
Wilson, J J
86 Partridge, John
88 T Haughton & Co
90 The Wilson
Garrow, Dr J K
92 Griffin, W H
92 The Wilson Cafe, W K Tullock, prop

STEAM JOINERY WORKS
SAMUEL GRAY
Wood Turning, Band and Scroll Sawing a specialty
Hand rails, Navel Posts and Balusters always on hand.
Factory: Government, cor. Chatham

I. E. CRANE & CO.,
30 BROAD ST., VICTORIA,
AND { 11, Bow Lane, Cheapside, London, Eng.
Real Estate, Insurance and General Commission Agents, Merchants' Brokers, etc.
P.O. Box 301. Telephone 27.
Cable and Telegrams: Cranett.

96 Nicolle, P C & Co
98 Hall, Dr J
Fraser, R L
Baker, Dr A R
Cameron, John A
Dressmaking School, Miss R Engle

Douglas street intersects.

102 Wolfe, Jerome A
Marymont, Henry
102½ Clarence Hotel
104 O'Neill & Cowie
105 Climo, Albert
Welsh, James
Barker, Adolphus
106 Eckert, Charles
Jones, Arthur
108 Mee Wah
110 Kerr, Wm Campbell
King, Thos
112 Powell, Chas S
Powell, Lottie
Powell, Amda
Sampson, Mrs G E
Thistle Restaurant
114 Sears, Joseph
Dennie, Jas
Johnson Wm D
Thompson, G
Eden, Wm
Stewart, Albt
Williams, Hy
Rivers, Wm
Elphinstone, Ernest
Bradley, Jno A
Kelly, Fredk
Gibson, Hugh
114½ Powell, Chas L
Thistle Restaurant Lodging House
116 Allison, Jas
McCann, Geo
Goldie, Annie

H. R. FOOT & CO., BOAT BUILDERS, Warren's Wharf, Montreal st., Victoria. Fishing Boats of all Kinds Sealing Boats a Specialty

y part of the city. Their
meet all boats and trains
Tel. 129.

NE & CO.,
T., VICTORIA,
Lane, Cheapside,
ndon, Eng.
Insurance and
nission Agents,
Brokers, etc.
Telephone 27.
rams: Cranett.

C & Co
L
A R
John A
ng School, Miss R

eet intersects.
ome A
, Henry
Iotel
Cowie
ert
mes
dolphus
harles
hur
Campbell
s
has S
ottie
nda
Mrs G E
staurant
eph
as
Vm D
, G
n
lbt
Hy
m
ne, Ernest
Jno A
dk
ugh
nas L
Restaurant Lodging
as
Geo
nnie

Fishing Boats of all Kind
Sealing Boats a Specialty

F. G. RICHARDS, Jr. Real Estate, Financial and Insurance Agent. 151 Yates Street, Victoria, B.C.

J. E. CRANE & CO.

Mercantile Department:

Scott & Co. Special Scotch Whiskies, Glasgow, Scotland.
Ceylon Tea Plantation Co., Ceylon and English Breakfast Teas, London, Eng.
Ahen & Sons, Chocolate Goods, London, Eng.

122 Carleton, Mrs H A
126 Smith, Frank
Davis, Miss R
128 Miller, Wm
Miller, Jas S
Buss, Geo
130 Jacobsen, Hance P
132 Howell, Wm H
134 Howell, Mrs
Campbell, Frank
134 Preeter, Geo H
136 Buiters, Mrs Jennie
138 O'Neill, Jas
Marsden
140 Lang Yun
142 Long Lee
144 Sam Yick
146 Vacant

Blanchard street intersects.

150 Vacant
152 Victoria Steam Laundry, Arthur & McCrimmon, props
Arthur, Lenmel J
McCrimmon, Alex R
Hinman, Mrs
154 Bahlmann, Otto
156 O'Neill, F C
The Club boarding and livery stables
Scribner, Geo H
Mitchell, John D
158 Wing Lee
Jones, Stephen
162 Sere & Co's warehouse
164 Sere & Co
Sere, Jno Bernard
Sere, Frank L
166 Williams
168 Vacant
170 Strouss, L
Smith, Lucy
172 Bowles, Mrs Lydia
Till, Walter
Strong, ——
Wilby Wm

Quadra street intersects.

174½ Parmiter, John
Agnew, Walter
176 Moose, Parthard
178 Leiser, Gustav
Lenz, Jacob
180 Kent, James Charles
Furnell, Mary
186 Jessop, John
Scott, Miss Jessie
188 Peiser, Kurt K
Woods, Alfred
190 Doscher, Henry Walter
192 McCormick, Samuel

Vancouver street intersects.

204 Haggerty, John
206 Eckersley, James
208 Blain, Ed
212 Northcott, John Anthony
214 Nicholson, Jas E Hilton
222 Lines, Edward
228 Kelly, Samuel Leon
Kelly, Samuel Benjamin
Kelly, Andrew Johnson
Kelly, Ermine G

Cook street intersects.

230 Lenz, Moses
244 Hi Wo
250 Johnston, John
Johnston, Alice Leonora
Johnston, Mary Elizabeth
Johnston, Julia Louisa
252 Astrico, Mrs Penelope
Astrico, Andrew Henry
Seeland, Mary
256 Barry, Thomas
Barry, Miss P
Barry, William
Barry, Walter
262 Smith, John
264 Harknell, Mrs Mary

The QUEEN'S HOTEL
Cor. Johnson and Store Sts., Victoria, B.C.

This newly built, four-storey, fire-proof Hotel is now open for the reception of Guests.
American and European plans.
Electric cars run from the house for all points in the city.
Prices Moderate.
J. A. JOHNSON, Proprietor.

SHAWNIGAN LAKE LUMBER CO.
Wm. Munsie Ewen Morrison, Mgr T. Elford
Rough and Dressed Cedar and Fir Lumber, Rustic, Clapboards, Flooring, Mouldings, Lath, Shingles, etc. Victoria, B.C.

WEILER BROS. Are Complete House Furnishers The Largest Stock in B.C.

Hudson's Bay Company Direct importer of Havana Cigars.
VICTORIA, B.C.

MACHINERY For the Sampling, Crushing, Stamp Milling, Concentration, Amalgamation, Chlorin tion, Lixivation, Roasting, Smelting, Refining and Electrolytical Treatment of **ORES**
FRASER & CHALMERS, CHICAGO, Ills., U.S.A.

SCALES
SCALES
One Hundred Styles
Counter,
Butcher,
Hay,
Coal,
SCALES.
C. Wilson & Son
167 Esplanade St., TORONTO.

266 Bradley, Miss J M
Bradley, John Alfred
Bradley, Ernest Wardale
Bradley, Miss Julia M
Bradley, Mrs Lydia Eliza
268 Schroeder, Julius Constantine
270 Dooley, John
280 Morkell, George Henry
284 Carne, Frederick, jr
286 Pither, Luke
288 Richard, Francis Gilbert
Hooper, Thomas
Crane, John Edward
Crane, Henry
Parker, William John
316 Camsusa, (Camsusa) Mrs Mary

Harrison street here.

Junction with Cadboro Bay road.

SOUTH SIDE.

1-7 Leiser, Simon
Gardiner, Charles Frederick
Sparrow, Walter Gilbert
Leiser, Max
Feltoe, Archibald Shirra
Moody, Sewell
Dunington, Wm H
Lumsden, Thomas F
McKinnon, Michael
Peiser, Kurt K
3 Bissinger & Co
Bornstein, Herman
Bissinger, Isidore
7 Capitol saloon
Flewin, Thos
9-11 Lenz & Leiser
Lenz, Moses
Leiser, Gustav
Sargison, Jas Jones
Johnson, Miss M A
Jewell, Frank Field
Losee, Robert Burns
Freeman, Jno H
Spence, Samuel George
Thuringer, Ignatz

Commercial Alley here

13 Boucherat & Co
Coigdarripe, ——
Pither, Luke
Demers, Lugger Oliver
15 American Saloon
Gilbert, Frederick Wm
Hambley, Wm John
17 Vacant
19 Clarke & Pearson
Clarke, James Benj
Pearson, Edward J P
Spence, Wm
Clarke, Arthur
21-3 Langley & Co
Langley, Alfred John
Henderson, Joseph Newlands
Henderson, Thomas Morrison
Hiscocks, Edwin H
Teporten, Julius A
White, John L
Carmichael, Edwin Dougall
Allan, Wm
Mitchell, George
Nickerson, Frederick

Here Court alley

25-7-9 Piercey, John
Pauline, Frederick Arthur
Smailes, Ralph
Dodd, H Ward
Hall, George H
Hall, Frederick Jas
29 Bank Exchange Saloon

Here Langley street

31 Moore & Co
Moore, John J
Quinan, C J
33 Bank of British North America
Burns, Gavin Hamilton, mgr
Marquis, H Gardner
Doig, David
Innes, H Merdo
Finlaison, Edward O
Anderson, James
Austin, Hugh Leith Gordon
Jones, H F M
Finlayson, W J
Stewart, Daniel Bruce
35-7 Times Printing & Publishing Company
Templeman, Wm, mgr
Houston, Robert
Denny, George
Graham, Thomas Lockhart

Quintard & Packard
15 Broad St., Victoria.
Electric Lighting and Railw Supplies.
Insulated Wires and Cables.

Dr. Lewis Hall's Tooth Powder Is Prepared at the **Central Drug Store**
It is unsurpassed for cleansing qualities and contains nothing injurious to the teeth.

Williams, Frederick Barnard
Egan, Mart
Baines, Miss M
King, David James
George, Wm
Collins, Thomas
Murray, John Alexander
Johnson, Wm Joseph
Ballentyne, David
Howard, Harry
Wilby, George
Harris, Wm
Dunn, Robert
Davis, Joseph
McIntyre, Hugh R
Haig, Benj
Taylor, Ephraim
Steele, Herbert
39 Davie's new building

Government intersects.

43 Victoria Lithographing Com'y
45 Tolmie & Stewart
45½ Morrison, Dr R
MacGillis, Dr W C
47 Tolmie & Stewart
49 The Pool Dog
51 Richards, F G, jr
53 Van Sicklin, F W
55 Watson & Hall
57 Dean & Cryderman
59 Bower & Miller

Broad street intersects

61 Nicholles & Renouf
63 Brown Bros
65 Sprinkling, W A
Carmichael, W N & Co
67-9 New York Hotel
Johnson, Mrs E A proprietress
Ragstad, A A
71 Vancouver Hotel
Dawley, F J, prop
73 Colbert & Warner
73½ Vancouver Hotel rooms
Hall, Dr E
Hall, Dr Lewis

Douglas street intersect

81 Ball, Henry
Morley, John W
81½ Beecham & Temple
Beechman, Richard
Temple, John
83 Bruce, Wm
83½ Niles, Mrs G W Mary
Churchill, Miss Mary
85 Martin, H

PHŒNIX BREWING CO.
Limited Liability.
Brewers of **FINE LAGER BEER**
Two First Prizes –
Victoria and New Westminster Exhibitions.

Furnivall, Wm
Brown, Hastings
89 Jackson, Mrs B Frances
91-3 Waller & Downer
Waller, Thomas Elliott
Downer, Harry G
Volz, Andrew
McCay, Arthur
Brown, Jas
Roache, Wm
95-7 Manton, Jas
97 Manton, Joseph
Lissett, Jas
Manton, Mrs Eliza
99 Sing Hop
101 Wo Kee
103 Dollery, Allen
Calwell, Wm
Calwell, Allan
Calwell, Hugh
Calwell, James
Hedde, Robt
105 Barker, A Climo
109 Van Nevel, Rev J A
Leterme, Rev Jos
Lemmens, Rt Rev J N, R C Bishop of Vancover Island
Mandart, Rev Jos
Nicolaye, Rev Jos
115 Couves, Mrs A C
117-19 Dominion Hotel
Jones, Stephen, jr
Jones, Saml
Harris, Thos
Stevenson, Thos
Bates, Jno
Devere, Frank
McTaggard, Mrs E

Blanchard street intersects

127 Saanich Lime Co
Wrigleswortb, Chas Thos

We Employ More Hands and More capital than all other Binderies in the Province.
R. T. WILLIAMS, 28 Broad Street, Victoria

The **Canada Paint Co.** Ltd.
Janion Wharf, Victoria, B.C.
ELEPHANT BRANDS:
Manufacturers of White Lead, Ready mixed Paints, Colors in Oil and in Japan, Dry Colors, etc.

Victoria Transfer Co., Ltd. Uniform Rates for Hacks and Baggage. Good Drivers, Horses and Vehicles.
21 and 23 Broughton Street, Victoria, B.C. Tel. 129

Eaton, Geo
129 Wriglesworth, J
Wriglesworth, Walter J
Wriglesworth, E L
131 Cameron, Colin
Gouge, Fredk
135 Sommers, Joseph
139 Gardner, R H
Taylor, Robt H
Mason, R & Co
141 Brimstone, John
143 Mason, Robert
147 Fasanaro, Mrs Mary D
Johnson, David
Hatcher, Jno
154 Devoe, Frank
Roberts, Jno
Castle, Tom
City Electric Light Works
157½ Victoria Vinegar and Pickle Company
Falconer, Jas H
159 Ritchie, Wm G

Quadra street intersects.

161 Keller, John Watson
177 Foley, Thos
Mitchell, Elizabeth
McKenzie, Mrry
Mitchell, Miss Mary
185 Clark, William
Clark, Wm James
189 Walker, Donald Grant
195 Atkinson, Francis
Atkinson, Walter Stafford
197 Handley, William
Smith, Alfred
Symons, William
Welsh, Richard
199 Vacant

Vancouver street intersects.

203 B C Cattle Market stables

STEAM JOINERY WORKS
SAMUEL GRAY.
Sashes, Windows, Doors.
Finished Fence Pickets
General Work for Contractors
Factory, Goverment, cor. Chatham st, VICTORIA, B.C.

Wier, James
Rose, Sydney
O'Brien, Jas A
Dangerf'ld, Frederick
209 Vacant
229 Andrews, Richard Bennett

Cook street intersects.

231 Harris, Charles
239 Tepooten, Julius Andrew
Dolan, Agatha
243 Kent, Charles Herbert
247 Nodek, Isadore M
247 Kew, Minnie M
Hartman, Siegfried, M
249 Vacant
251 Vacant
253 Field, Henry Harris
255 Sillman, Walter
263 Moss, Henry
273 McMillan, Archibald Finlay
McMillan, Mrs Mary
275 Campbell, Daniel
McMillan, Donald
Teasdale, James
Peters, August
McMillan Bros Bakery
McMillan, Archibald Finlay
277 Cunningham, Robt Andrew
Charters, Margaret
Northcott, Herbert Wm
281 Bornstein, Hermann
287 McKillican, H Albert
Gibbs, Francis B
McKillican, William Donald
291 Smith, Robert C
Huston, Mary
De Cosmos, The Hon Amor
Smith, Chas McKay
School Reserve Grounds
311 McKeown, Angus

Fernwood road intersects

YOUNG ST, from Michigan to Toronto.

EAST SIDE.

14 Clarke, Mr
16 Dallain, A J
Martin, J
Muir, D
Taverner, B
Roberts, F C
Wilson, J
Middleton, K
18 Mason, W H
22 Roberts, Thomas
Cross, Alex

Toronto street here

W. H. PERRY, Sheet Metal Works *Cornice Work and Roofing.* Turner Block, 42 Johnson St. Victoria.

H. R. FOOT & CO, BOAT BUILDERS, WARREN'S HARBOR, Montreal Street Victoria.
Pleasure Boats Skiffs and Canoes.

Hacks and Baggage.
Horses and Vehicles.
Tel. 129

es
ey
as A
d, Frederick

Richard Bennett
et intersects.
arles
Julius Andrew
atha
rles Herbert
adore M
nie M
Siegfried, M

nry Harris
Walter
nry
, Archibald Finlay
, Mrs Mary
, Daniel
, Donald
James
ugust
Bros Bakery
, Archibald Finlay
ham, Robt Andrew
Margaret
, Herbert Wm
, Hermann
n, H Albert
rancis B
an, William Donald
obert C
Mary
os, The Hon Amor
nas McKay
eserve Grounds
n, Angus
road intersects

from Michigan to

r
A J

B
F C

n, K
V H
Thomas
ex
o street here

DERS, WARREN'S HARE
real Street
Victoria.

F. G RICHARDS, Jr. Real Estate, Financial and Insurance Agent
No. 51 Yates Street,
VICTORIA, B.C.

VICTORIA CITY DIRECTORY.

A

Aaronson, A A, pawnbroker 75 Johnson st, res 105 Blanchard
Abrams, Adolphe Joseph, wigmaker Whittaker 128 Government, res 30 Alfred st
Abrahams, Abraham, ship cpntr, Dominion hotel
Abel, Edward, constable, City Hall Pandora, res 124 Fort st

ACCIDENT INS CO OF NORTH AMERICA,
Agent, J H Brownlee, res 42 Fort st

Ackland, Richard, clerk 68 King's road, rms Mrs Jane Fowler
Ackland, Richard Joseph, stenographer C P N Co 64 Wharf, bds 37 First
Acton, Levi, driver, bds 149 View st
Adam, Alexander, baggagemaster C P N wharf, res Sunnyside ave
Adams, Chas Edward, apprentice C H Bowes 27 Johnson, bds Gorge road

ADAMS, DANIEL FOWLER,
Sawmill owner David st,
Res Gorge road, Telephone 426, P O Box 515

Adams, Frederick, foreman Victoria Marble works, 135 Douglas
Adams, Frederick, collector Victoria Gas Co, Ltd, res Craigflower road
Adams, Frederick, mason, res 15 South road
Adams, Frederick, bricklayer 15 South road, bds F Adams
Adams, Frank Woodman, ship chandler E B Marvin & Co wharf, res Edgewood, Emma st
Adam, John, draughtsman, res Pandora ave

Queen's Hotel,
Cor Store and Johnson Sts, Victoria B.C.
J. A. JOHNSON Proprietor.
THIS newly built, four-storey, fireproof Hotel IS NOW OPEN for the reception of Guests. American and European plans. Electric cars run from the hotel to all points in the city.
Prices Moderate.

Adams, John Henry, cpntr, res 119 South road and North Pembroke
Adams, John, pipelayer, res Fourth st
Adams, Miss Laura Merea, piano teacher, bds 34 Cadboro Bay road
Adams, Mrs Minerva, res 34 Cadboro Bay road
Adams, Richard A, shoemaker H Mansell, bds 85 Fort
Adams, Walter, deliveryman Isld market 104 Johnson, bds Osborne house
Adams, W H, agent Singer Manufg Co, res 36 King's road
Adamthwaite, Walter, cpntr 82 Pandora ave, bds W Irdale

ADELPHI SALOON & RESTAURANT,
William Croft, prop, Government cor Yates

Aden, John, cabinet maker, bds 241 Simcoe st
Aden, Weert Dick, cpntr, res 241 Simcoe st

ADIE, FREDERICK,
Turkish & Electric Baths & Collector, 76 Yates,
Res 145 Michigan

Adler, Samuel, miner, res 32 Mason st
Admiralty Registrar, Jas Chas Prevost 40 Langley, res 39 Montreal, James Bay

ÆTNA INSURANCE CO,
100 Government,
Agent, J E Kinsman

Acton, Wm, grocer, res 149 View
Agnew, Walter, asst A McGregor & Son, rms cor Yates and Quadra
Agnew, Walter, hardware clerk 174½ Yates, bds J Parmiter

DREWRY'S REDWOOD BREWERY WINNIPEG.
Drewry's Ale and Porter Builds up and Strengthens the System.

Interior Woodwork Office and Bar Fittings Made to Order by WEILER BROS.

Hudson's Bay Company Wholesale Grocers and Wine Merchants
VICTORIA, B.C.

THE HOTEL VICTORIA
Corner Government and Johnson Streets.
The hotel is artistically furnishe throughout, and is exclusively firstclass.
Finest Sample Rooms in the Dominion free to commercial men.

Show Cases, Scales, Butcher's Tools,
WRITE TO US.
C. WILSON & SO N,
167 Esplanade Street,
TORONTO.

Agnew, William, cpntr, res N Chatham
Aheren, Joseph, electrician, bds 173 Simcoe st
Aheren, Wm Francis, barkpr Palace saloon 56 Yates st
Ah Hoy, tailor 11 Cormorant
Ah Wing, interpreters emp agency
Aikman, Hugh B W solicitor 20 Bastion res 23 Montreal
Aikman, Jas A, student at law 20 Bastion bds 23 Montreal
Ainsworth Land and Imp Co, rooms 12, 13 14 15 16 17 Bank B C
Aitken, Marion, gen servant, bds Rosslyn, Catherine

ALBION IRON WORKS CO., Limited. Chatham street. Mgr and Secy. W. F. Bullen. P. O. drawer 12, Tel 31.

Albion Iron Wks Stove Foundry, cor Store and Discovery
Albion Saloon, Harry Harris prop, 12 Yates
Albion Hotel, 5-7 Herald, mgr Geo H Battage

ALERT BAY CANNING CO, Thos. Earle Agent. 92-94 Wharf.

Alexander, Fredk, teamster Jas Baker, bds 71 Pembroke
Alexander, Thos, teamster, res 15 Pioneer
Alexander, Thos, labr Richmond ave
Allan, Albert P, fmr res Vining street
Allan, J G, machinist A 1 W, res 16 Rendall
Allan Line Steamship, 100 Government Hall, Goepel & Co agts
Allan, Robt, carpenter 31 Princess ave
Allan, Wm, clk Langley & Co 21-3 Yates, res 26 Quebec
Allen, A E, tailor, res 107 John
Allen, Clement, labr, res Baronet
Allen, David, surveyors asst, res Belton ave
Allen, Edward, foreman soda water works David st; bds W & F H Brice
Alley, Frank E, fireman S Gray's planing mill Chatham, res 42 Rock Bay avenue
Allen, Harry, labr res 5 Labouchere
Allen, John, plasterer's appr, 37 Blanchard, bds J Allen
Allen, Paul, waiter Vancouver hotel
Allen, Robt L, porter 10 Yates, res Craigflower rd
Allen, G Thos, plasterer 37 Blanchard
Allen, Wm, shipbuilder res 73 Broad
Allen, Wm, city jailer City Hall Pandora, res 125 Chatham
Allen, Wm, bartender California Johnson; res 71 Henry
Allen, Wm, landowner, res 39 Princess avenue
Alley, F E, frmr S Gray 31 Chatham res 42 Rock Bay ave

ALLIANCE ASSURANCE CO., of England, (Fire). Dalby & Claxton Gen Agents. 64 Yates.

ALLICE, THOS H. Wholesale Commission Merchant, 75 Wharf. Res cor Menzies and Michigan

ALLICE, THOS. H & CO., Wholesale Com Merchants. 75 Wharf.

Allison, Jas, dyer Paisley Dye Work 116 Yates, bds Yates
Allison, Mrs W A, 90 Cadboro Bay rd
Allnutt, Henry, hack driver Victoria Transfer Co
Allnutt, Constance, waitress Commercial Hotel, bds 116 Douglas
Almond, Thos, 1st guard Provincial Gaol, res Fourth st
Altermat, Step, mines, Telegraph hotel
American Saloon, 15 Yates, Gilbert & Hambley, prop

AMERICAN LINE SS, 100 Government Hall, Goepel & Co agents

See Our Boys' Suits and Overcoats, the Best Assortment in the C Prices Low. Quality Good.
B. Williams & Co. 97 Johnson Street, Victoria,

The Central Drug Store Makes Prescription Dispensing a Specialty
86 Douglas Street. HALL & CO., Proprietors.

Amerson, Christian, scavenger, Milne street

AMES HOLDEN CO, Ltd,
41 Langley,
A C Flumerfelt, manager

Ames, Thomas, furniture finisher, bds 90 Quebec
Amos, Morris, clerk Vict Transfer Co
Ancient Order of Foresters, Court Northern Light, 73½ Government
Ancient Order United Workmen, Victoria Lodge No 19, 73½ Government st
Anderson, Alfred C, law clerk, bds 113 Superior street
Anderson, ——, waiter Victoria hotel, rms 13 Trounce ave
Anderson, Andrew, mattress maker Sehl H E Furn Co, Ltd, 66 Government, bds Spring Ridge
Anderson, Albert, warehouseman 7 Store st
Anderson, Bella, parlor maid James Dunsmuir, Craigflower rd
Anderson, D H, carpenter & joiner res South Turner street
Anderson, David, shoemaker 173 Douglas st, res 10 Hill st
Anderson, E G & Co, commission merchants, 53½ Johnson
Anderson, Edward George, commission merchant, 53½ Johnson, res cor Quebec and Menzies
Anderson, George, painter, 10 Hill st, bds D Anderson
Anderson, G C, steward The Wilson, 138 Blanchard
Anderson, George, painter R Lettice
Anderson, George, color maker Canada Paint Co, bds Telegraph hotel
Anderson, Geo Wm, furniture dealer 107 Douglas, res 29 King's rd
Anderson, Hans, sealer, bds Vancouver hotel
Anderson, Hugh, fireman, res cor Henry and Russell
Anderson, John, engineer 10 Hill st, bds D Anderson
Anderson, J W, emp Hudson Bay Co, res 112 Superior st
Anderson, John, B A, deputy provincial auditor, res 113 Superior st
Anderson, James Robt, government agricultural department, res 32 Kingston st
Anderson, J L, plumber A & W Wilson, res Fort

PHŒNIX BREWING CO.
VICTORIA, B.C.
LAGER BEER
Bottling a Specialty.

Anderson, John, bricklayer, res 13 South rd
Anderson, James, clerk bank B N A, Yates, res 112 Superior
Anderson, John, machinist B C Novelty works, 105 Douglas, res 197 Douglas
Anderson, Mrs Mary, res 23 North Park st
Anderson, Miss Elizabeth, housekeeper W J Anderson, 230 View st
Anderson, Miss J, tailoress J McCallum, bds 29 Princess ave
Anderson, Rose, nurse Prov Royal Jubilee Hospital, bds Richmond rd
Anderson, Miss H C, dressmaker 7 Government
Anderson, Mrs W C (Annie), servant cor Blanchard and Discovery, res 138 Blanchard
Anderson, Mrs, 14 Herald
Anderson, O, polisher 118 Cross
Anderson, Robt, carriage builder, res Dominion Hotel
Anderson, S A, Miss, housemaid 47 Henry, res G Collins
Anderson, Simon, res 181 Fort
Anderson, Stone, upholsterer, res 3 Centre rd
Anderson, Thos, longshoreman, res 44½ Store
Anderson, Wm, stonecutter, 29 Princess ave
Anderson, W J, contractor and builder 2 Langley, res 230 View
Anderson, Wm, porter Brackman & Ker Mill Co Ltd Govt, res 64 Pembroke

Wm. Monroe
Ewen Morrison, Mgr.
T. Elford
Shawnigan Lake Lumber Co
Manufacturers of all kinds of **Rough and Dressed Cedar and Fir Lumber, Rustic, clapboards** Flooring, Moulding, Lath, Shingles, Etc, Kept in Stock or cut to order. P O box 298 Yard, Discovery street, between Store and Government sts

Clothing *A Large and Complete Stock 97 Johnson St.* **B. Williams & Co.**

Victoria Transfer Co., Ltd. The BEST HACKS at reasonable rates, quickest despatch.
21 and 23 Broughton Street, Victoria, B.C. Tel. 129.

MACHINERY for the Sampling, Crushing, Stamp Milling, Concentration, Amalgamation, Chlorination, Lixiviation, Roasting, Smelting, and Electrolytical Treatment of Ores. FRASER & CHALMERS, Chicago Ills, U.S.A.

ANCHOR LINE SS
100 Govt
Agts, Hall Goepel & Co

Andeans Stable, Pandora ave
Andean, Wm, orchardist Pandora ave
Andernach, E, jeweler C Pennock, bds 59 N Park

ANGEL HOTEL
Prop Fred Carne, 45 Langley

Angus, Forrest, res The Oaks Pemberton rd
Angel, Francis James, drygoods appr Albion H, Government, res Simpson st
Angel, Mrs Clara, res Simpson st
Angus, Jas Alexander, ledger keeper Bank of Montreal, bds 95 Belcher
Angus, James, merchant, res "Ellesmere," 95 Belcher
Angus, Mrs M (Edith), widow, res 18 Stanley ave
Anderson, Chas, cabinet maker, 114 Fort st
Andrew, Mrs Helen Kate, widow, cor Garbally rd and Andrew st
Andrews, Chester, cpntr T M Co, Government
Andrews, Edmund William, shipwright, Pine st, Vic W
Andrews, Gavin blksmith, bds Western hotel
Andrews, James, shoemaker, res 7 Green st
Andrews, Miss, operator Vic & Esq Telephone Co
Andrews, Richard Bennett, expressman, res 229 Yates
Annesty, Charles, cpntr, bds 80 Pandora st
Anson, Soper, res Tyrone Villa, Michigan st

STEAM JOINERY WORKS
Samuel Gray
STAIR BUILDING A SPECIALTY.
Patentee and Manufacturer of
The Improved Self-Supporting Geometrical Stair
Factory: Government, cor Chatham, Victoria, B.C.

J. E. CRANE & Co.,
30 BROAD ST, VICTORIA,
AND { 11, Bow Lane, Cheapside, London, Eng.
Real Estate, Insurance and General Commission Agents, Merchants, Brokers, Etc.
P O Box 301. Telephone 27
Cables and Telegrams—Cranett

Appleby, Mortimer J, commercial traveller, 103½ Government
Appleby, William, cpntr, res Earl st, Foul Bay
Appleton, Mr, clerk Hudson Bay Co, res 28 Michigan
Arbuckle, Matthew, marine engineer, res "Toronto Villa," Richmond ave
Appraiser's Office, 57-9 Wharf st, Walter Shears, appraiser
Archer, Jacob, tailor G R Jackson, bds Brunswick hotel
Archibald, W F, operator, bds 130 Cadboro Bay rd, R Elford
Archmont, Robert, labr, 24 Quadra street
Arden, Rev Wm P, incumbent St Mark's church, Boleskine rd
Arden, William, seaman, bds 27 Third street, A Whistner
Arkwright, William, stonecutter, rms 41 Kingston
Armison, Robert, teamster P Hansen city scavenger, res Discovery, Spring Ridge
Armstrong, Frank, emp by customs, res Michigan st, cor Parry st
Armstrong, Miss Kitty, boarding house keeper, res cor Broughton and Langley
Armstrong, Robert, sealer, bds Revere house, Pandora st
Armstrong, Wilson Joseph, land holder, res 26 Fourth st
Arnason, John S, labr, bds 18 Sayward ave, J Bridjord
Arnason, Jno, workman, res 13 Sayward ave
Arnold, Alexander Christopher, carriage painter Ledingham Bros, 9 Fisguard, res 68 Herald
Arnold, J W, machinist, emp Spratt & Gray, Work st

H. R. FOOT & CO., Boat Builders, Warren's Wharf, Mitchell Street, Victoria.
Small Steamers for Cannery work built on short notice

at reasonable rates a
t despatch.
Tel. 129.

NE & Co.,
T, VICTORIA,
ne, Cheapside,
ion, Eng.
Insurance and
mission Agents,
Brokers, Etc.
Telephone 3
egrams—Cranett

F. G. RICHARDS, Jr. Real Estate Financial and Insurance Agent
No. 51 Yates St., Victoria, B.C.

J. E. CRANE & CO

Mercantile Department:

Dr. Jaeger's Woolen Clothing Co., Ltd London, Eng.
Wiggins, Taepe & Co., Ltd, Linen Papers, London, Eng.
Marcus & Co., Cordial Manufacturers, Bradford and London, Eng.

Arnold, Samuel, painter, emp R Lettice, res 30 Second st
Arnold, William John, machinist., res 61 Second st
Arronis, J, lithographic artist, Vic Litho Co
Arrowsmith, Miss Frances, school teacher, bds 90 Cadboro Bay rd, Mrs W A Allison
Arthur, Lemuel James, laundry man, Victoria steam laundry
Ash, Mrs Mary, res 95 View
Ashe, Thomas, cpntr, res Amphion st, Oak Bay
Asher, Jacob, tailor, bds Brunswick hotel
Ashley, Miss Olie, 41 Broad
Ashton, George, clk Hotel Driard, View st
Askew, Mrs I J, Pemberton rd
Aspdin, Alf, tobacconist H L Salmon, bds 13 Humboldt
Aspland, S, partner W H Bainbride & Co 42-44 Government st, res Moorfield, Rockland ave
Aspland, Algernon Sydney, student-at-law Hon Theo Davie 21 Bastion, bds Moorfield, Rockland ave
Atkins, Jas, cpntr, bds W Halkins, Craigflower rd
Atkins, Margaret, general servant, Alston st
Atkins, Wm Edmund, shipwright Trahey & McDonald, res Craigflower rd
Atkins, William, cashier customs, res Beach Cottage, 112 Dallas rd
Atkinson, Benj Jas, foreman G Iron works McLennan & McFeely, res 155 Superior st
Atkinson, Capt Amos, bds Brunswick hotel
Atkinson, Ernest, gardener, 36 Harrison, bds H Atkinson
Atkinson, F' engineer No 2 Fire Hall 82 Yates st, res 195 Yates st
Atkinson, Geo, employed in Waterworks, res 23 Heywood ave, Beacon Hill park
Atkinson, Henry Neils, rancher 36 Harrison st, bds H Atkinson
Atkinson, Henry, gardener, res 36 Harrison
Atkinson, Henry Neils, labr, bds Richmond ave
Atkinson, Miss, nurse Douglas house 5 Gordon st
Atkinson, Wm Carroll, dry goods clk Argyle house 83 Douglas, rms 55 Michigan st
Atkinson, Walter Stafford, lithographer's apprentice Vict Lith Co, Government, bds 195 Yates
Atkinson, W C, dry goods clk, rms 55 Michigan st
Atherton, Benj Franklin, mill hand, res 22 Sayward ave
Atlas, Ass Co of London, Eng, agent Wm Monteith 32½ Fort
Astrico, Andrew Henry, 252 Yates st, bds Mrs P A Astrico
Astrico, Mrs P A, 252 Yates st
Attwood, Wm, porter H Saunders 39-41 Johnson, rms 29 Frederick
Atwood, Mrs Mary, res 22 Toronto st
Atwood, Robt Jas Walter, druggist, res 26 Elizabeth st
Atwood, Arthur Wm, clk 29 Frederick st, bds T Wilson
Aubin, Chas William, shipwright, res 69 Fourth st
Ault, Harold, wholesale & commission merchant, res 75 Wharf

THE QUEEN'S HOTEL
Cor. Johnson and Store Sts.
Victoria, B.C.
J. A. JOHNSON Prop.

THIS NEWLY BUILT, FOUR-STOREY fireproof Hotel is now open for the reception of Guests. It is conducted on the American and European plan. Electric cars run from the hotel to all points in the city. Prices moderate.

ELEPHANT BRANDS: Ready Mixed Paint, Varnishes, White Lead, Coach Colors, Kalsomine, Mistletoe Green.
The Canada Paint Co. Ltd., Janion Wharf Victoria, B. C.

ILER BROS. Victoria B. C. Are Agents for Crossley & Son's Fine Carpets.

n's Wharf, M
Street, Victoria.
ilt on short notic

Hudson's Bay Company European and English Groceries, Wines and Liquors, Free and fa

Butcher's Tools
KNIVES,
CHOPPERS,
SKEWERS,
CASINGS
C. Wilson & Son
167 Esplanade St., TORONTO.

Auld, James Allan, contractor, res 78 Bay st
Auld, Wm E, grocer, res 156 Government
Austin, Geo Wm, cpntr, res Hurlston st, Oak Bay ave
Austin, Geo, clk Bank B C, bds 12A Bellot st
Austin, Henry Jas, freight clk, res Pine st
Austin, Hugh Leith Gordon, ledger keeper Bank B N A, Yates, bds Wilson block Yates
Austin, J J, real est & Ins agent Five Sisters blk 32 Fort, res 174 Cadboro Bay rd
Austin, John H, student-at-law 22 Bastion, bds 174 Cadboro Bay rd
Austin, Mrs Kate, housemaid Craigflower rd, bds Jas Dunsmuir
Austin, Victor, prof of music, bds 181 Fort st
Avons, Wm, gardener, res 17 Green st
Axford, Wm, plasterer Commercial hotel, bds 116 Douglas
Ayerson, Hendrick, teamster, res 5 Taunton st

B

Babbage, E, Miss, waitress Vancouver Hotel
Babbage, Geo Henry, bar tender, res 18 Niagara
Babbage, G H, mngr Albion Hotel 7 Herald, res 18 Niagara
Babington, P A, foreman sawmill, res 93 Henry
Babington, P A, foreman Vict Planing Works Constance, res Henry Rock Bay
Baby, Frank, bartender Germania saloon, rms 194 Cook
Baby, Thos, cpntr, rms 194 Cook
Back, Jno, ironmoulder, res 41 Princes
Backus, Joseph, sash and blind maker, res 66 Rock Bay ave
Backus, Mildred, housemaid 12 Kings rd, res J W Walker
Backus, Thos Wm, apprentice 66 Rock Bay ave

BAGSHAW, GEO
messenger Bank of Montreal Govt, res Pemberton rd

Bahlmann, O, laundryman 154 Yates
Bahr, Theodore, cabinet maker, res 108 Kingston
Bailey, Benj, City Sanitary Office 54 Alfred
Bailey, Chas Edwd, operator Victoria & Esq Tel Co 54 Alfred, bds B Bailey
Bailey, Hallett, salesman 58 Govt, bds B Bailey
Bailey, H H, sign painter, res 201 Douglas
Bailey, Jas, plumber 49 Princes ave bds W Clarke
Bailey, J S, LLR, journalist Williams Official B C Directory Company, res 201 Douglas
Bailey, M F, plasterer, res 63 Menzies
Bailey, Wm H, labr, rms 43 Douglas

BAINBRIDGE, Wm H,
Secy Thunder Hill Mining Co B C Agric Assn, Vic Jockey Club and Fin Agt, 42-44 Gov Res Jolimont, Oak Bay ave

Baines, F J, clerk City Candy Factory Douglas, bds 100 Fort
Baines, N E, Miss, compositor Times office, bds W Baines 100 Fort
Baines, Wm, accountant 100 Fort
Baines, W W W, Govt printer Gov bldgs James Bay, bds 100 Fort
Baird, A, plumber 68 Kings rd, bds Mrs J Fowler
Baird, Jos, grocer, cabin 36 Humboldt
Baird, Richard, brassmoulder 68 Kings rd, bds Mrs J Fowler
Baird, Wm, bookkeeper, cabins Humboldt
Baird, Wm, cornice maker, bds Brunswick Hotel
Baker's Brickyard Saanich rd, ft Alfred, W
Barry, Alfred Napier, brewer E & M brewery, Esquimalt

W. H. PERRY, Sheet Metal Works, Cornice Work & Roofing
Turner Block, 40 and 42 Johnson Street, Victoria

Eastern Tailor Made Suits To Measure. Fit and Guaranteed.
See our Samples and Prices, B. WILLIAMS & Co., 97 Johnson

All the Latest Odors
At The CENTRAL DRUG STORE.

In English, French and American Perfumes and Satchet Powders

Baker, Andrew, cpntr 86 Fort
Baker, Andrew, cpntr, rms 23 Broad

BAKER, COL Jas, Prov Sec'y Govt buildings James Bay, res Swiss Cottage Esquimalt rd

BAKER, Dr A R, Dentist, res 98 Yates

Baker, Ed, driver Weiler Bros

BAKER, E Crow, Pilot Com & Fin Agt, Mangr Director and Sec-Treas Vict Elect Co. Rms 12-17, bank of British Columbia building Government Street Res 16 Montreal

Baker, Fredk Wm, painter, bds Cadboro Bay rd, cor Oak Bay ave
Baker, Geo, carriage builder Ledingham Bros 97 Fisguard, bds Johnson
Baker, G R T, teamster, res 64 John
Baker, Jas, brickmaker and ice dealer, 65 Pembroke
Baker, John, teamster and brickmkr, res 71 Pembroke

BAKER, J H, Boot & Shoe parlors 63 Govt bds 41 Fernwood, P.O. box 33

Baker, Miss L, clk T Haughton & Co, bds Fort and Oak Bay ave
Baker, Michael, feed store keeper, res 30 Frederick
Baker, Mrs M J, widow 25 First st, bds Capt W E Baker
Baker, Miss N, milliner H Young & Co
Baker, R Albert, dentist, bds 30 Frederick
Baker, R & Son; flour and feed dealers 6 Yates
Baker, Thos, res 71 Pembroke
Baker, Thos H, flour and feed dealer 6 Yates, bds 30 Frederick
Baker, Wenthworth E, master mariner res 25 First
Baker, Wm, moulder res 67 Pembroke
Baker, Wm P, painting contractor, res Cakboro Bay rd, cor Oak Bay ave
Ball; J, letter carrier bds 273 Douglas
Ball, John R W, cutter T B Pearson 30 Yates, res 43 First
Ball, Joseph, stonemason's appr 273 Douglas, bds A Malpas
Ball, Henry, barber 81 Yates, res 144 Pandora

PHŒNIX BREWING CO.
Limited Liability.
BREWERS OF
Fine Lager Beer
Two First Prizes :
Victoria and New Westminster

Balman, Wm, yardman Shawnigan Lake Lumber Co, res Mt Tolmie rd
Ballentyne, Clinton G, real estate and Insurance agent 59½ Government res 10 Scoresby
Ballantyne, David, compositor Times 35-7 Yates, res 43 Rithet
Ballard, A, finisher 118 Cross, rms Petersons
Bamford, Thos, draughtsman, res 41 Carr
Bamond, Julius, paperhanger, res 132 Vancouver
Banfield, David, expressman, res Haughton

BANK OF BRITISH NORTH AMERICA. Gavin Hamilton Burns mgr, Yates st.

Bank Exchange Saloon, cor Yates and Langley, Geo C Laver res 29 Yates

BANK OF MONTREAL, Archibald J C Galletly mgr. 81 Government cor Bastion. Tel 189, P O box 581.

Mines Stocks Inrurance
Bargains In Real Estate.
JAMES O'NEILL, Victoria, B.C.
Rents Collected, Money Loans dand Estates Managed.

Drewery's Redwood Brewery
Drewery's "GOLDEN AMBER" WINNIPEG Bottled Ale is a Well-known brand

Wintard & Packard, *15 Broad St., Victoria.*
Complete Installation of Electric Motors & Isolated Incandescent Plants.

Open Day and Night. **Victoria Transfer Co., Ltd.** Largest in the Province
21 and 23 Broughton Street, Victoria, B.C. Tel. 120.

Finest Sample Rooms in the Dominion free to commercial men.

THE HOTEL VICTORIA
Corner Government and Johnson Streets.

The hotel is artistically furnished throughout, and is exclusively fireless.

Banks, Henry, engineer, res 54 John
Banks, Louis P, engineer res 214 Cook
Banks, Miss Nelly, Salvation Army, 201 Johnson rms S Cooness
Banner, Sam, gardener, res 8 Labouchere
Banson, George, workman, res 19 David
Bantly, Simon Antone, cigar maker, 155 Fort
Bantly, Marcus, cigar manufacturer res 155 Fort
Bannerman's wood and coal yard, 44 46-8 Pandora
Bannerman, Alex M, coal and wood dealer 45 Pandora ave, res St Louis
Banstone, David, teamster Jas Baker 71 Pembroke
Baptist meeting house, Jas Knappett caretaker, res cor Mary and Henry Victoria West
Barber, Miss Annie V, typewriter P O Inspectors office Government, bds Menzies
Barber, George W, bookkeeper 39 Walnut, bds T E Barber
Barber, James, gardener, res Pandora
Barber, John, fisherman, res 26 Rupert
Barber, J, fisherman, res Niagra
Barber, John E, patternmaker A I W, res 39 Walnut

BARBER, REV W D, MA.
Rector St Saviour's Church, Victoria West.
Res Tyn Coed, Dunsmuir rd., Esquimalt District.

Barclay, — bartender Mirror Saloon
Barhum, Arnold F, architect, res 140 Menzies

STEAM JOINERY WORKS
Samuel Gray
Sashes, Windows, Doors and Mantels.
General Finishing Work for Contractors. Every description of House Joinery.
Factory : Government, cor. Chatham

Barker, Adolphus, tinsmith and plumber 105 Yates, res 92 North Park
Barker, Chas H B A, barrister and solicitor 22 Bastion, bds 66 Rae
Barker, David M, potter 5 Bodwell bds J Barker
Barker, George, seaman, res cor Henry and Catherine
Barker, James, brickmaker, res 5 Bodwell
Barker, James, shoemaker, bds Catherine, cor Henry
Barker, Stephen, breweryman, res Langford street
Barker, William James, potter's apprentice, bds 5 Bodwell st, J Barker
Barlow, ———, plumber J L Stamford
Barlow, Miss Ethel, res 22 View
Barlow, George, hackdriver, bds 42 Pandora st
Barlow, James, cpntr, res Stilley st
Barlow, Leroy Longear, cpntr, res cor Russell & Esquimalt
Barlow, Mrs Isabella, res 116 North Park st
Barlow, Thomas, livery stable keeper, res 101 & 103 Fort st
Barlow, Mrs Eva, res 74 Quadra

BARNARD, F S, M P P
President Vict Transfer Co
Res Duval Cottage, belcher st

BARNARD, G H, McPhillips
Wootton & Barnard, rms belcher st

Barnes, Herbert Kendig, labr, res Walker
Barnes, James, res 141 Simcoe st
Barns, Robert, sailor res 100 Oswego
Barnsley, John, J Barnsley & Co, res Gorge rd
Barnsley, John & Co, gunsmiths, 113 Government st
Barnett & Saunders, eatinghouse keepers, res 169-171 Government st
Barnett, John, eatinghouse keeper, res 169-171 Government st
Barnett, Richard, mason, res 152 Johnson
Barnett, W H, bookkeeper Parker's Fort st, rms Mrs J Evans, 28 View
Barnswell, Jas August, cpntr, res 292 Johnson
Barny, Miss P, emp W S Hampson & Co, Douglas st, rms 256 Yates
Barran, Miss Elizabeth Astley, school

H. R. FOOT & CO'Y., **Boat Builders**
Warren's Wharf, Montreal Street, Victoria.
Sailing and Steam Yachts Designed and Built to Order.

Largest in the Province
Tel. 120.

. G. RICHARDS Jr. Real Estate, Financial and Insurance Agent No. 51 Yates Street, VICTORIA, B.C.

tinsmith and plum-
s 92 North Park
A, barrister and sol-
, bds 66 Rae
, potter 5 Bodwell

seaman, res cor
nerine
brickmaker, res 5

oemaker, bds Cath-
y
brewerman, res
James, potter's ap-
Bodwell st, J Barker
plumber J L Stam-

nel, res 22 View
hackdriver, bds 42

pntr, res Stilley st
Longear, cpntr, res
Esquimalt
nbella, res 116 North

, livery stable keeper,
Fort st
a, res 74 Quadra

T S, M P P
Vict Transfer Co
ottage, belcher st
G H, McPhillips
& Barnard, rms

Kendig, labr, res
res 141 Simcoe st
sailor res 100 Oswego
, J Barnsley & Co, res

& Co, gunsmiths, 11
st
aunders, eatinghouse
169-171 Government st
eatinghouse keeper, re
rnment st
rd, mason, res 152 John

, bookkeeper Parker's
Mrs J Evans, 28 Vie
s August, cpntr, re

, emp W S Hampson
st, rms 256 Yates
Elizabeth Astley, school

mistress Spring Ridge school, bds 79 Chambers
Barrand, William, merchant tailor, 86 Government st, res 127 View st
Barratt, George, longshoreman, res Victoria rocks
Barrett, George, joiner, res 55 View
Barron, Chas F, timekeeper A I W, Chatham st, bds 34 Franklin
Baraon, Henry N, rms 139 Michigan st
Barron, J, sealer, bds Vancouver hotel
Barry, Capt John, res 46 Rae st
Barry, John, miner, res 38 Rae st
Barry, Thomas, drayman, res 256 Yates and Putnam
Barry, Walter, hackdriver, bds T Barry, 256 Yates st
Barry, William, hackdriver, bds T Barry, 258 Yates
Barthes, Chas, chef Driard Restaurant, Broad st
Bartholomew, John Herbert, lather, res 40 Hillside ave
Bartlett, John, hackdriver, res 38 Bay 98 Bay st, cor First st
Bartlett, John, plasterer, res 16 Edmonton rd
Bartlette, Samuel, res 4 James st
Bartlett, John M, real estate agent and contractor, res Oak Bay ave
Bartholomew, Mrs Caroline, bds 13 Walant
Bass, Oscar Chapman, stenographer, Bodwell & Irving, 21 Bastion
Basso, Antonio, fisherman, res 41 Work st
Basso, Joseph, moulder, bds A Basso, 41 Work st
Basso, Nicholas, boilermaker, bds A Basso, 41 Work st
Bassett, Geo, fireman Vict Gas works Pembroke st, bds 66 John st
Bassett, J B, cabinetmaker Weiler's factory, res 20 Humboldt st
Bassett, J G, cabinetmaker Weiler Bros, res 32 Humboldt st
Bassett, Robert, cpntr, res Stilley st
Bassett, Wm P, cpntr, res Caledonia ave
Bassett, William P, cpntr, res Stilley st
Batchelor, William, grocer, res 58 King's rd, cor King's rd and Second
Bate, Thomas, teamster, res 4 Mascotte ave
Bates, —, waiter, res 54 North Park
Bates, Arthur Jas, clk Ames, Holden & Co 41 Langley, rms 103 Pandora

The QUEEN'S HOTEL
Cor. Store & Johnson Sts. Victoria, B.C.
This newly built, four-storey, fireproof Hotel is now open for the reception of guests.
American and European plans.
Electric cars from the house for all points in the city.
Prices moderate.
J. A. JOHNSON, Proprietor.

Bates, James, shipping clk 103 Pandora ave, bds 9 Stevenson
Bates, John, waiter, bds Dominion hotel, Yates
Bates, Mrs Josephine, res 24 Caledonia ave
Bates, Mrs E, dressmaker & millinery, 64 Fort st
Bates, Wm, apprentice W Powell 82 Johnson, bds 64 Fort st
Bath, —, waiter, rms 115 Douglas
Batton, Wm, shipwright, Trahey & McDonald
Batton, W, boatbilder 155 Johnson, rms G T Leddingham
Bauer, Albert, contractor, res 6 Harrison st
Baukins, Burrell Raymond, cpntr, res Lovers' Lane, Ross Bay
Baumann, Fredk, landholder, res 83 View st
Baumann, Lewis, confectioner, res 83 View st
Bavaria Brewery building, vacant, 138 Fort st
BAXTER, CHAS STUART, Passengor agent C P N Co, wharf, Res Leighton rd
Baxter, Robert, labr, bds Telegraph hotel
Bay View Saloon, T J Ridehalgh, prop, 9 Government
Bayne, Roskell R, architect 50½ Government, res 137 Quadra st
Baynton, Edward Joseph, plumber, res 72 View st
BANK OF BRITISH COLUMBIA, Mgr W C Ward

SHAWNIGAN LAKE LUMBER CO.
Rustic, Clapboards, Flooring, Mouldings, Laths, Shingles, Etc. in stock or to order.
Yard, Discovery 188, between Government and Store s ts
Address all communications to P O box 298 Victoria, B C
EWEN MORRISON, Manager.

Builders
Montreal Street, Victoria.
Built to Order.

ILER BROS., The Leading Furniture Dealers, VICTORIA B.C

MACHINERY For the Sampling, Crushing, Stamp Milling, Concentration, Amalgamation, Chlorin tion, Lixivation, Roasting, Smelting, Refining and Electrolytical Treatment of ORES
FRASER & CHALMERS. CHICAGO, Ills., U.S.A.

Hudson's Bay Company AGENTS Fort Garry and Benton County Flouring Mills

REFRIGERATORS
We Lead. Others Follow.
Butcher's Tools,
SCALES,
Show Cases.
C. Wilson & Son,
167 Esplanade St., Toronto.

Bankers, cor Government & Fort sts,

B C CANNING CO, Ltd, of London,
Agts, Findley, Durham & Brodie, 98 Wharf st

B C CATTLE CO,
Mgr R L Cawston, 97 Government st

B C Cattle Market Stables, 203 Yates

B C DISTRICT TELEGRAPH & DELIVERY CO,
Mgr Fred G White, 34 Fort

B C Dye Works, props Herams & McCann, res 142 Johnson

B C LAND & INVESTMENT CO, Ltd,
Financial Agents, 40 Government st

B C Longshoremen's & Steamshipmen's Protective & Benevolent association, 87½ Wharf
B C Marine Engineers' association, No 1, rm 50 Five Sisters blk

B C MERCANTILE AGENCY,
Mgr Geo Giles, 16 broad

B C Novelty Works, 105 Douglas st, Newbigging & Anderson, props
B C Paper Mfg Co, Ltd, paper manufacturers, 32 Government st

B C PAVING & ROOFING CO,
F Hales & John Bell, P O box 560,
Yard, Outer Wharf, James bay

B C POTTERY & TERRA COTTA CO, Ltd,
Pottery and sewer pipe,
W H Bainbridge, secretary, 42-44 Government

B C Protestant Orphanage Home, 32 Rae st

B C SOAP FACTORY,
W J Pendray, 25 Humboldt

ST GEORGE'S SOCIETY,(B. C.)
Sec'y, J J Austin,
Pioneer Hall, 28 1-2 broad

Bealhmun, Chas, prop shooting gallery 115 Government st, rms 103½ Government
Beal & Mowat, coppersmiths & metal works 16 Langleg st
Beal, William F, coppersmith & metal works 16 Langly st, res 58 Herald st
Beam, Eli, builder and contractor, res 2 Phœnix Place
Beaney, William Edward, labr, res Belton ave
Beaulands, Rev Canon, MA, Canon Christ church Cathedral, res 24 Burnsdette ave
Beaton, Alex, cpntr, bds Dominion Hotel
Beattie, H M, emp Weiler Bros, bds 66 Rae
Beatty, Hugh, upholsterer Weiler Bros
Beatty, J M, sawyer, res Edward cor Craigflower rd
Beauchamp, Robt, merchant, res Meares
Beauchamp, Miss S, confectionery Fort, res 55 Meares

BEAVEN, HON. ROBT, MP,
Mayor of Victoria.
Res 22 Vancouver st.

Beaumont Chas Jos, grocer cor Government and Boyd
Beauman Lewis, clk Steitz Restaurant 54 Yates, res Fort
Beaver, H R, Bank of B C, bds Vancouver
Beaven, Chas F, carriage builder, 115 Simcoe
Beaven, Wm J, teller Bank of Montreal, bds 22 Vancouver

BEAVER CANNING CO.
Lulu Island,
J H Todd & Son, 74 Wharf

See Our Mackintoshes, Melissa and Rigby, Waterproof Umbrellas, Etc. 97 Johnson St. B. Williams & C

At the Central Drug Store
HALL & CO., 186 Douglas St., Props.
You will find all the Popular Patent Preparations Fresh and New

BEAVER LINE SS. Hall, Goepel & Co. agts. 100 Government.

Bechtel, Albert N, workman, res 62 Herald

BECHTEL, ANDREW, Prop California Hotel. 17-8-9 Johnson

Beckenwink, Fred, bottler, rms 183 Douglas

Bechtel, John Andrew, res Saanich road

Beckingham, Geo, stonecutter, bds 104 Pandora

Becker, John F, (Geiger & Becker) res 217 Fort

Becker, John C, hair dresser, res 217 Fort

Beckman, Miss C, res 31 View

Beckman, Wm, sealer, res 123 Chatham st

Beckwith, H, chief landing waiter, customs, 57-9 Wharf, res Belleville

Beckwith, John L, commission merchant, cor Fort and Wharf, res 84 Discovery

Beckwith, Wm S, expressman res 34 Fourth

Bedard, Joseph, painter's appr, 239 Johnson, bds T Bedard

Bedard, Thos, carriage painter 131 Johnson, res 239 Johnson

Bedbury, James, lather, res 114 Humboldt

Beecham, Richard, fishmonger and poultrerer, 81½ Yates, res 55 Mearos

Beauchamp & Temple, fishmongers and poulterers 81½ Yates

Beegan, Fred, cigarmaker, Kurtz & Co bds 217 View

Beek Joseph Fredk, carriage maker, res 28 King's road

Beek, J F & Co, carriage builders, 17 Broughton

Beckman, Wm, sealer, res 123 Chatham

Beer Sun Law, 42 Fisguard

Beer, Herbert E, cpntr, res 70 Esquimalt st

Beer, Norman, cpntr, bds 70 Esquimalt st

Beer, W, cpntr's appr, bds 70 Esquimalt st

Begg, Alex, journalist, room 49 Five Sisters' Block, res Niagara

Begg, John, hotelkeeper, Cosmopolitan Hotel 35 Johnson, res David Victoria West

Begg, Mrs, res Niagra

BEGBIE, SIR MATTHEW B, Chief Justice, 40 Langley. Res 25 Franklin

BEHNSEN, HENRY F W, (Kurtz & Co.) Trounce ave. Res 2 Centre.

Belford, J, ostler, Victoria Transfer Co

Belfry, A E, bookkeeper 42-4 Government, rms cor Yates and Douglas

Bell, J, boilermaker, bds Vancouver Hotel

Bell, Jas, hardware clerk, bds 13 Amelia

Bell, James, salesman Nicholles & Renouf, res Amelia

BELL, JOHN, Contractor. Res 13 Amelia, P O box 560

Bell, Jno Thos, clk Rutlands & Co 47 Johnson, bds 15 Rupert

Bell, Peter, painter E Harrison 108 Douglas, bds Russ House

PHŒNIX BREWING CO.
Limited Liability.
BREWERS OF
Fine Lager Beer
Two First Prizes :
Victoria and New Westminster

FOR Mines, Mineral Lands, City, Suburban, and Farm Property
GO TO
JAMES O'NEILL
P.O. Box 681. VICTORIA, B.C.

WHEN YOU BUY PAINTS Ask For The Canada Paint Company's Brands, Made in British Columbia.

Quintard & Packard
15 Broad Street,
VICTORIA, B.C
Electric and Combination Fixtures, Gas and Electric Shades. Electrical Supplies.

Victoria Transfer Co., Ltd. Check baggage to any part of the city. Their wagons and carriages meet all boats and trains
21 and 23 Broughton Street, Victoria, B.C. Tel. 129.

W. H. PERRY, Hardware
Turner Block 42 Johnson Street, Victoria.
Stoves and Tinware
Cornice Work.

BELLAMY BROS,
Props Wilson Cafe, 92 Yates

Beller, Natchelt John, mechanic, rms 1 Harbour Cottages

BELMONT SALOON,
Props, Flewin bros 11 Govt, P.O. box 70

BELYEA, A L,
(Belyea & Gregory res St Charles

BELYEA & GREGORY,
Barristers & Solicitors, 65 1-2 Govt. P. O. box 683

Bendrodt, Capt J, Nanaimo pilot, res 50 Quebec
Benedicte, Robt H, 138 Cadboro Bay rd, res W T Marvin
Bennett, A J, landholder Hamilton rd
Bennett, Bertha, Miss, housemaid 144 Blanchard, bds L Stammer
Bennett, Capt J F, officer ss Rithet, res cor Richmond and Oak Bay ave
Bennett; Edward, machinst bds 62 Kingston
Bennett, F A, solicitor 50 Langley, res 26 Quebec

BENNETT. JOHN,
J E Crane & Co., 30 broad, res 148 Menzies

BENNETT, JOHN,
Truck & Drayman. 18 Yates, Res 38 Princes ave. Tel 220

Bennett, Richard, shipwright, res 216 Pandora ave
Bennetts, Jacob, roadman City Corporation, res Simpson E
Bent, Arthur, horseshoer Ledingham Bros 97 Fisguard, cabin Johnson

STEAM JOINERY WORKS
SAMUEL GRAY
Wood Turning, Band and Scroll Sawing a specialty
Hand rails, Navel Posts and Balusters always on hand.
Factory: Government, cor. Chatham

J. E. CRANE & CO.,
30 BROAD ST., VICTORIA,
AND { II, Bow Lane, Cheapside, London, Eng.
Real Estate, Insurance and General Commission Agents, Merchants, Brokers, etc.
P.O. Box—301. Telephone—27.
Cable and Telegrams—Cranett.

Bercci, Nicholas, cabin supt, rm 41 Humboldt
Bergen, Moritz, tailor Gregg & Son, bds Colonial Metropole
Bergen, Otis Von, teamster H E Maller, res 33 Constance
Berkeley, Mrs L A, res 23 Burdette av
Berney, Jas, expressman, res 1 Quebec
Berridge, F C, clk W Walker, bds 149 Chatham
Berridge, George, bookkeeper Dixi H Ross & Co, res 171½ Superior, P O box 719
Berridge, Wm, bookkeeper J P Matthew & Co Fort, res 212 View
Berridge, Wm H, real estate clerk, res 149 Chatham
Berridge, W H, clk Wm Monteith, res 149 Chatham
Berry, Mr, 151½ Superior
Berryman, Charles, gardener, res 20 Labouchere
Berryman, Fredk T, stonecutter Vict Marble Wks 135 Douglas, bds 98 Pandorn ave

BERRYMAN, R H,
Hotelkpr Occidental Hotel, 99 cor Wharf and Johnson.

Berryman, Wm, bartender Occidental Hotel, res 99 Wharf
Berwin, Simon, tailor 111 Johnson
Besford, F C, lather, res Lansdowne road
Beswick, W, bartender Grotto Saloon, res 151 View
Bethune, John Thos, salesman W G Cameron 55 Johnson, bds 129 Michi
Bethune, John Thos, dry goods clerk Pionier, bds S C Flett
Bettman, G S, clerk Queens Hotel 21 Johnson
Beveridge, J E, cpntr, res Pine
Bevilockway, E, pipelayer, res Holly

H. R. FOOT & CO., BOAT BUILDERS, Warren's Wharf, Montreal st., Victoria. Fishing Boats of all Kinds Sealing Boats a Special

F. G. RICHARDS, Jr. Real Estate, Financial and Insurance Agent. 151 Yates Street, Victoria, B.C.

J. E. CRANE & CO..

Mercantile Department:

Scott & Co., Special Scotch Whiskies, Glasgow, Scotland.

Ceylon Tea Plantation Co., Ceylon and English Breakfast Teas. London, Eng.

Allen & Sons, Chocolate Goods, London, Eng.

BICKFORD, WM
Fancy Drygoods 61 & 63 Fort

Bicknell, John, driver 10 Second, res J G McKay
Bicknell, John, motoneer N E L & T Co Store, res 10 Second
Billingcourt, Reade, cpntr, res 47 3rd
Billingham, Hy, engineer 313 Douglas, bds T Billingham
Billingham, T, engineer 313 Douglas
Billinghurst, E E, clk Drake & Jackson's, res 34 Michigan
Billingsley, F, harnessmkr F Norris 26 Govt, res 8 Bridge
Bings, John, car inspector, res Russell st
Birkett, Thomas, cpntr, res 338 Government st
Biscoe, Herbert, clothier's assistant, bds Miss Bulman, 112 Pandora ave
Biscoe, Herbert S, manager M Marks, 8 Store, bds 112 Pandora
Bishop & Sherborne, contractors, 17 Courtney
Bishop, Caleb, landholder, res cor Russell & Craigflower rd
Bishop, George, builder and contractor, res 6 Carr st, cor Avalon rd
Bishop, Henry Freake, ship purser, res 84 John st
Bissett, James, ostler, rms 127½ Johnson st
Bissinger & Co, hide and wool dealers, res 3 Yates, H Bornstein
Bissinger, Isidore, assist mgr Bissinger & Co, 3 Yates, bds Driard hotel
Bittancourt, Richard E, bricklayer, bds 20 Belcher st
Bjuters, Mrs Jennie, dressmaker, res 136 Yates
Black, Alexander, railway conductor, res 64 Superior st
Black, J W, teamster B C Cattle Co, bds Cadboro Bay
Black, Thomas, boiler maker, bds Vancouver hotel
Black, Thomas, tobacconist, 19 Trounce ave, res Old Esquimalt rd
Black, Wm, labr, bds Dominion hotel
Blackett, Cuthbert, gardener, res 83 Superior st
Blackett, John Charles, shipwright, res 82 King's rd
Blackett, J St Clair, clerk F G Richards, jr, res Garbelly rd
Blackbourn, Joseph, landholder, res 89 Fernwood rd
Blackbourn, Frederick Hamilton, cashier, bds J Blackbourn, 91 Fernwood rd
Blackman, F P, bds The Wilson
Blackmore, John Ellis, res 113 Blanchard ave

BLACKWOOD, E E,
agent Northern Pacific Railroad. Passenger & Freight, and Northern Pacific Express, 79 Government, res 27 Fourth

Blackwood, James, surveyor, bds Brunswick hotel
Blain, Edward, workman, res 208 Yates
Blain, Edward, workman, res 60 North Chatham
Blair & Gordon, grocers, res Michigan st, cor Menzies
Blair, Wm, partner Blair & Gordon, res Michigan st, cor Menzies
Blake, Alfred, moulder A I W, res 12 Third
Blake, Charles Robert, iron monger, res Devonshire rd
Blake, Charles James, cpntr, bds C R Blake, Devonshire rd

The QUEEN'S HOTEL
Cor. Johnson and Store Sts., Victoria, B.C.

This newly built, four-storey, fire-proof Hotel is now open for the reception of Guests.
American and European plans.
Electric cars run from the house for all points in the city.
Prices Moderate.
J. A. JOHNSON, Proprietor.

DREWERY'S REDWOOD BREWERY WINNIPEG.
Drewry's Ale and Porter Builds up and Strengthens the System.

WEILER BROS. Are Complete House Furnishers The Largest Stock in B.C.

Hudson's Bay Company Direct importer of Havana Cigars. VICTORIA, B.C.

The HOTEL VICTORIA Corner Government and Johnson Streets, Victoria, B.C. Finest Sample Rooms in the Dominion free to commercial men

SCALES
One Hundred Styles
Counter, Butcher, Hay, Coal, **SCALES.**
C. Wilson & Son
167 Esplanade St., TORONTO.

Blake, Charles Herbert Francis, 2nd guard Provincial Jail, res cor Saanich rd and Burnside rd
Blake, Miss, dressmaker Spencer's Arcade
Blake, Miss Sarah, dressmaker, rms C R Blake, Devonshire rd
Blumpied, George, mariner res 15 Rendall st
Blanchard, Miss Elizabeth, dress maker, res 97 View st
Blanchard, Miss Josephine, dressmaker, bds 97 View
Blanchard, Miss Amie, dressmaker, res 97 View
Blanchard, Sam, plasterer, bds 37 Blanchard
Blanchard, Monson Goudge, Dom Vet Inspector, res 93½ Douglas st
Bland, Henry, compositor, res Bay st, Victoria West
Bland, James Wm, jr, janitor, 40 Langley st, res 115 Toronto st, James Bay
Bland, James, landholder, res Mary st
Bland, John, shoemaker, res cor Esquimalt rd and Mary st
Bland, Joseph, cpntr, res Mary st
Blank, Louis, traveller M W Waitt & Co 66 Government, res Hurlston st, Oak Bay
Blaquire, Matthew, landholder, res Edward st
Byrn, Richard Stavert, clerk Turner, Beeton & Co 90 Wharf, res 110 Vancouver
Bledsoe, J F, reporter Colonist 60 Government st, bds Dominion hotel
Blight, Wm F, bookpr D Spencer
Blockley, Arthur, shoemaker Ames, Holden & Co 41 Langley, rms 5 David, Rock Bay
Blomquist, Fred M, Myers & Blomquist 65 Fort, bds Dominion hotel
Bloomfield, Caroline, bookbinder, bds 39 Hillside ave
Bloomfield, Chas Philip, private detective 14 Chancery Lane, res 39 Hillside ave
Bloomingdale, Emanuel, dry goods manufacturer 65 Wharf
Bloomfield, Elizabeth, bookbinder, bds C P Bloomfield
Bloomfield, Edith, dressmkr, bds 39 Hillside ave
Blower, George H, engr Falton, res 25 Ellice st
Blower, Geo H, fireman, res 50 Second st
Blower, Samson, engr, res 60 Second st
Blue Post Saloon, propr Samuel Clay, 114 Johnson
Blumenthal Madame Pauline, dressmaker, res 105 Fisguard
Blumenthal, Sydney, dry goods clk T J Partridge Yates, bds 105 Fisguard
Bluth, H, commission agent, room 48 Five Sisters blk, P O box 612
Bogg, Jas Wm, labr, rms 2 cabin 36 Store st
Bodley, Miss, head children's dressmaker Stanley house, 55 7-9 Douglas
Bodley, Alfred, builder, bds McGregor ave
Bodley, Samuel W, builder, res McGregor ave

BODWELL, ERNEST VICTOR barrister at law, 21 bastion bds The Wilson, Tel 49, P O Drawer 35

Bodwell, Mrs E, res 45 Quadra

BODWELL & IRVING, barristers, solicitors, N E cor bastion & Langley, Tel 49, P O Drawer 35

Body, Wm, stonemason, res Gorge rd
Boeckenbrink, Fredk, bottler Victoria Brewing & Ice Co 191-5 Government, rms Discovery

BOGGS, BEAUMONT, (B. Boggs & Co.) Real estate agent, Res Alston st

BOGGS, BEAUMONT & CO, Real Estate & Ins agts, 38 broad

Quintard & Packard *15 Broad St., Victoria.* { *Electric Lighting and Railway Supplies. Insulated Wires and Cables.*

Dr. Lewis Hall's Tooth Powder It is unsurpassed for cleansing qualities and contains nothing injurious to the teeth. Prepared at the **Central Drug Store**

Boggs, Mrs Charlotte, res Alston st
Bollingbroke, —, emp M & Mann
Bolden, John William, cpntr, res Lovers' Lane, Ross Bay
Bolton, Thos, clerk Lands & Works office, res 124 Richardson st
Bond, Willis, old clothes dealer 84 Johnson, res 94 View st

BONE, WM H,
Bookseller and stationer
T N Hibben & Co,
Res Colgate, Topaze ave

Boneses, Mrs, milliner 135 Cormorant, rms Mrs Tuttle
Bonnell, Isaac Henry, planer, 54 Work st
Booker, T, washer Victoria Transfer Co
Boomerang Saloon, 4 Court Alley, Victor Jensen
Boorman, Walter Wm, clk E J Salmon & Co 44 Johnson, rms 166 Johnson
Booth, Andrew Sam, expressman, res 71 Quadra
Booth, Cornelius, Provl Govt assessor Govt bldg, res 65 Chambers
Booth, Edward Lewis, Powderly ave
Booth, Edward, ship steward, res 96 Kingston st
Booth, Godfrey Wm, Bank B C, res 56 Michigan st
Booth, Geo Alfred Henry, clk 46 Work st, bds G H Booth
Booth, Geo H, landholder, res 46 Work st
Booth, Jamuel John, expressman, res 187 Johnson
Brown, Geo Edmund, bookpr 50 Frederick, bds J H Brown
Boox, Thos, printer, res 3 Princes
Borde, August, asst water rate collector, City Hall Douglas, res Chatham
Borde, Hippolyte, shoemaker, bds 42 Chatham
Borde, Madame A, widow, res 42 Chatham st
Boreland, Archibald, moulder, 66 John bds A Simpson
Borelle G F, musician, 104 Pandora
Borgeson, A, machinist A I W, res Springfield ave
Borgensen, Jno, longshoreman, rms 11 cabin, 49 Johnson
Borland, J, moulder, A I W
Borne, Walter J, fur dealer 13 Store, res 127 Menzies

PHŒNIX BREWING CO.

Limited Liability.

Brewers of **FINE LAGER BEER**

Two First Prizes –

Victoria and New Westminster Exhibitions.

Bornstein, Herman, hide and wool dealer 3 Yates, res 281 Yates
Borthwick Ralph, prop Palace Saloon, Yates
Boscowitz, J, fur dealer, res 52 Rae
Boscowitz, J & A, fur dealers 96 Wharf agent Max Katzaner
Bossi, A V, grocer 185 Sohnson
Bossi, Americo V, landowner, res 25 Johnson
Bossi, Chas, Store street, res 119 Cormorant
Bossi, Calvin Andrew, grocer 12 Store
Bossi, G, hotelkeeper, Russ House, 32 34 Johnson, res 227 Yates
Bossi, Louis V fruitseller, 86 Blanchard
Bostock, Alf, cellarman E & N Brewery, Esquimalt road, bds Mrs Bostock, Springfield
Bostwick, Hubert, haircutter 162 Government, rms 7 Government
Bosworth, Wm, res cor Lansdowne and Oakland ave
Bothwell. Robt, waiter Driard Restaurant

For Information Regarding { British Columbia Property or Chances for Investments

Call upon or address,

James O'Neill,

P.O. Box 681. VICTORIA, B.C

SHAWNIGAN LAKE LUMBER CO. Wm. Munsie Ewen Morrison, Mgr T. Elford

Rough and Dressed Cedar and Fir Lumber, Rustic, Clapboards. Flooring, Mouldings, Lath, Shingles, etc. VICTORIA, B.C.

We Employ More Hands and More capital than all other Binderies in the Province.
R. T. WILLIAMS, 28 Broad Street, Victoria

Machinery for Sampling, Crushing, Stamp Milling, Smelting and Refining Ores.
FRASER & CHALMERS, Chicago, Ills., U.S.A.

Victoria Transfer Co., Ltd. Uniform Rates for Hacks and Baggage. Good Drivers, Horses and Vehicles.
21 and 23 Broughton Street, Victoria, B.C. Tel. 129

Botsford, Frank, confectioner New England Bakery Government, bds Vict hotel Fort
Bottrill, Mrs 67 Fort, res 55 Meares
Bothwell, Robt, waiter Colonial Metropole 31 Johnson

BOUCHERAT & CO, Wine merchants, 13 Yates, P O box 90

Bougard, Mrs, widow, 14 John, bds T Bougard
Bour, Ernest, locksmith 51 Blanchard rms E Davis
Bour, E, apprentice J Barnsley & Co, bds Blanchard
Bourne, Chas Stephens, waiter 134 Fort, rms F Bourne
Bourne, Frank, pianist, res 134 Fort
Bourne, Frank, Elliott, waiter, bds 134 Fort
Bougard, Thomas, fisherman, res 14 John st
Bourget, James, roofer, Cedar Hill rd
Bowden, Wm John, fireman, res 9 Walker st
Bower, James, Bower & Miller, res Vancouver, B C
Bowens, Joseph, cigar maker, bds 128 Quadra, M J Conlin
Bower & Miller, props Victoria Oyster House, 59 Yates
Bowes, C H & Co, chemists and druggists, 27 Cormorant
Bowes, Cyrus Herbert, chemist and Druggist, 27 Johnson
Bowles, Mrs R (Lydia) lodging house keeper, res 172 Yates
Bowles, Richard, upholsterer Sehl H E Fur Co, Ltd, 66 Government st, res View st

STEAM JOINERY WORKS
SAMUEL GRAY.
Sashes, Windows, Doors.
Finished Fence Pickets
General Work for Contractors
Factory, Goverment, cor. Chatham st, VICTORIA, B.C.

BOWMAN, WILLIAM G, Livery Stables, 25 Broad, Res 6 Simcoe st

Bowman's Johnson street stables, ostler James Bissett, rms 127 1-2 Johnson
Bowner, Juo, sealer, bds Revere house, Pandora st
Bowness, Thos, grocer, 136 Government, res 34 Niagara
Bowness, Mrs Thomas, milliner, res 34 Niagara st
Bownes & Creeden grocers 136 Govt
Bourchier, Mrs Francis, res St Bernards, Vancouver cor Richardson
Bowron, W B, conductor N E T & L Co Ld, res 62 John
Boyd, A W, porter, Colonial Metropole bds 31-33 Johnson
Boyd, James, landholder, res 132 Quadra
Boyd, John, Muir & Boyd, Five Sister Block
Brabner, Henry, stonecutter, 25 Henry rms W Yerrill

BRACKMAN & KER, Milling Co. Ld., Meal Millers 125 Government

Bradbury, Thos, contractor 95 Blanhard, res 117 Chatham
Braden, Edward H, plumber, J Braden & Co, 70 Fort, bds J Braden 86 View

BRADEN, JOHN, Plumber, 70 Fort. Res 86 View.

Braden, John Thos, brass worker, J Braden & Co, 70 Fort, bds 86 View

BRADEN, J & SON, Plumbers and Gasfitters, 70 Fort, Tel. 461.

BRADEN, WM H., Plumber, 70 Fort Res 75 View.

Bradford, Wm, Customs Inspector, 171 Cook
Bradley, Ernest W, municipal clerk, bds 266 Yates, Mrs S A Bradley
Bradley, Geo, ostler, W G Bowman
Bradley, Mrs J A, widow, res 266 Yates
Bradley, John Alfred, bookkeeper J Sears 114 Yates, bds 266
Bradley, Miss J M, principal James

H. R. FOOT & CO, BOAT BUILDERS, WARREN & HARRY
Montreal Street Victoria.
Pleasure Boats Skiffs and Canoes.

Hacks and Baggage.
Horses and Vehicles.
Tel. 129

LLIAM G,
s, 25 Broad,

n street stables,
ssett, rms 127 1-2
ler, bds Revere
t
ocer, 136 Govern-
gara
omas, milliner, res
groce s 136 Govt
ancis, res St Ber-
r cor Richardson
nductor N E T & L
hn
Colonial Metropole
n
dholder, res 132
& Boyd, Five Sister
onecutter, 25 Henry
& KER,
d., Meal Millers
nt
contractor 95 Blan-
atham
, plumber, J Braden
s J Braden 86 View
HN,
Fort.
s, brass worker, J
Fort, bds 86 View
SON,
d Gasfitters,
61.
I H.,
Fort
Customs Inspector,
V, municipal clerk,
Mrs S A Bradley
er, W G Bowman
A, widow, res 266
lfred, bookkeeper J
bds 266
M, principal James

ERS, WARREN & HARRY
al Street Victoria.

F. G RICHARDS, Jr. Real Estate, Financial and Insurance Agent
No. 51 Yates Street,
VICTORIA, B.C.

Bay Ward School, 266 Yates
Bradley, Robt, cpntr, rms 10 First J Morris

BRADSTREET (The) Co. Mercantile Agency, 6 Bastion Square.
J B Gordon, Supt

BRADY, H J & CO, Vinegar Makers.
183 Johnson.

BRADY, HENRY J. Sauce and Vinegar Maker.
183 Johnson.

Bragg, Edward, contractor, res 33 Alfred
Bragg, H A, pressman J A Cohen, res Richmond rd
Bragg, Wm, moulder A I W
Bragg, Wm, sealer, bds Revere House 109 Pandora
Brain, George, porter Telegraph Hotel
Brakes, Samuel, painter, R Lettice, res Devonshire rd
Brakes, Wm, box maker, W J Pendray
Brandsson, Ernest, labr res 177 Fernwood rd
Braudt, W H, barber, Geiger & Becker res 92 View
Braund, Chas, mgr J Johnson & Co
Brammer, E, bds Brunswick Hotel
Braverman, Isidore, moneybroker, res 6 Bastion Square
Bray, Miss Clara, housemaid, bds D Hart, 141 Quadra
Bray, Richard, hack and livery stable keepsr, 109 Johnson
Brayshaw, A T M, blacksmith, Beek, J F & Co, res Rendall
Brayshaw, Thos M, carriage smith, res 17 Rendall
Brebner, Wm, stonecutter, res 145 View
Breese, Frank S, mgr Hotel Victoria, cor Government and Johnson
Brenkmen, Mrs T, dressmaker, res 252 Johnson
Breman, Henry S, engineer, res Esquimalt rd
Brenton, C J, student at law, C C Pemberton 51 Langley, bds Head
Brenton, P R, appr Hanson, 80 Govt, bds cor Esquimalt and Head
Brett, Geo, waiter Driard Restaurant
Brewster, Chas, railroad man, res 151 Chatham
Brewster, Miss K, biscuit packer, M R Smith & Co, bds 151 Chatham

BRICE, FRANK HENRY, Sodawater maker, David st

BRICE, WILLIAM, res David st

Bricklayers & Mason's Union, St George's Hall, Bastion
Brickle, James Coral, cpntr, bds Seventh street
Bride, William, groom, bds 203 Cook st, C A D Underwood
Bridjord, John, labr, res 18 Sayward avenue
Bridges, George, teamster, res 196 View st
Bridges, Mrs George (Helen Edith) teacher of music, painting, etc, res 196 View st
Bridges, John Gabriel Mortimer, bds 196 View st, G Bridges

BRIDGMAN, ARTHUR JOHN WEAVER, Real Estate Agent, Five Sister's blk Fort, Res Clovelly, Esquimalt rd

Briggs, Albert James, night ticket agent, C P N, res George st
Briggs, Alfred P, saloon keeper, r s 25 Davie st

BRITISH COLUMBIA CORPORATION, Ltd Liab, Loan & Mortgage Messrs Robt Ward & Co, Ltd 76 Wharf,

BRITISH EMPIRE MUTUAL LIFE ASSOCIATION CO A B Gray, general agent for B C 71 Wharf,

Brimstone, George, clerk Customs

Queen's Hotel,
or Store and Johnson Sts, Victoria, B.C.
J. A. JOHNSON, Proprietor.
THIS newly built, four-storey, fireproof Hotel IS NOW OPEN for the reception of Guests. American and European plans. Electric cars run from the hotel to all points in the city.
Prices Moderate.

The Canada Paint Co. Ltd.
Janion Wharf, Victoria, B.C.
ELEPHANT BRANDS
Manufacturers of White Lead, Ready mixed Paints, Colors in Oil and in Japan, Dry Colors, etc.

Interior Woodwork Office and Bar Fitting Made to Order by WEILER BROS.

Hudson's Bay Company Wholesale Grocers and Wine Merchants
VICTORIA, B.C.

W. H. PERRY, Sheet Metal Works Cornice Work and Roofing. Turner Block, 42 Johnson st, Victoria.

Show Cases, Scales, Butcher's Tools,
MADE TO US.
C. WILSON & SON,
167 Esplanade Street,
TORONTO.

Postal and Exp office, 53 Wharf st, bds 147 View
Brimstone, John, trnekman Robt Mason & Co, rms 141 Yates
Brinkman, Martin, motorneer N E T Co, Store st, res 226 Michigan

BRITISH AMERICAN ASSURANCE CO (Fire), A W More & Co, agent, 70 Douglas

BRITISH AMERICAN FIRE ASSURANCE CO, Page & Winnet, agents 18 Trounce

British Columbia Milling & Mining Co, Ltd

British Columbia Board of Trade, 7 bastion st, Pres Thos B Hall Sec Fred Elworthy

British Columbia Fire Insurance Co, Gen agents, Dalby & Claxton, 64 Yates

British Foreign Marine Ins Co of London and Aberdeen, Agents, Findlay, Durham & Brodie 98 Wharf st

Brittain, Rowland, mechanical draughtsman, res 239 Simcoe st
Britto, Andrew, labr, res cabin, 39 Humboldt
Brook, George, labr, res 61 Humboldt
Brooker, Thomas, carriage builder, res 114 Oswego
Brooks, Thomas, driver, res 69 First st
Brooks, William, accountant, res 21 Broad st
Brocklehurst, John Shilton, landholder, res cor Fourth st and Hillside ave, 84 Fourth
Brodie, Peter, teamster, res Discovery st
Brodrick, Wm, coal dealer, wharf Johnson st, res 150 Menzies

BROOKS, JAMES (Vaio & Brooks), Green grocer, 230 Government st

Brown, ——, 24 Green st
Brown, A N, reporter, bds Mrs Mugridge, South Turner
Brown, Alexander, wharfinger outer Wharf, res 60 Outer Wharf
Brown, A C, clerk John Earsman & Co, bds Wilson
Brown, Archie, teamster, res Tyrone Villa, Michigan st
Brown, Allen, bookkeeper Fell & Co, Fort st, res 107 View
Brown Bros, grocers, 63 Yates, P O box 622
Brown, Benjamin Wm, hack driver, rms 24 Green
Brown, Charles, waiter Driard Restaurant, View st
Brown, Chas, sealer, bds Dominion hotel
Brown, Douglas, mate, rms 150 Chatham, Mrs B Gibbs
Brown, Edward K, printer's apprentice, bds 65 Collinson st
Brown & Fox, prop Caledonia saloon, cor Store and Cormorant sts
Brown, Frederick, station master E & N railway station, Store st, res Esquimalt rd
Brown, Frederick, station master Russell station, Victoria West, bds Alston st
Brown, Frederick, train dispatcher, res Esquimalt rd
Brown, George H, grocer, bds 65 Collinson st
Brown, George, longshoreman, rms cabin 16-49 Johnson
Brown, George Edgar G, bookkeeper and salesman W E Auld, 156 Government, res 50 Frederick
Brown, George William, painter, bds G W Brown, Henry st, Victoria West

See Our Boys' Suits and Overcoats, the Best Assortment in the City. Prices Low. Quality Good.
B. Williams & Co. 97 Johnson Street, Victoria, B.C.

The Central Drug Store Makes Prescription Dispensing a Specialty
86 Douglas Street. HALL & CO., Proprietors.

Brown, Harry Edward, bookkeeper R Baker & Son, 6 Yates, bds 73 Henry, Rock Bay
Brown, Herbert John, dry goods clk 50 Frederick, bds J H Brown
Brown, H Gardner, res 58 N Park
Brown, Hastings, hackdriver, Transfer Co, Broughton, rms 85 Yates
Browning, Harry, bench hand T M Co Govt

BROWN JUG SALOON, Prop M Powers 51 Government

Brown, John Graham, contractor, res 45 N Chatham
Brown, James, bds 45 N Chatham
Brown, Jos H, hotelkpr, res 50 Frederick

BROWNLEE, J H, Life Insurance agt & Mgr Mt Tolmie estate 42 Fort Res Mount Tolmie

Brown, Jas, plumber's apprentice Waller & Downer, bds Thistle Rest
Bromell, John, painter, bds Brunswick hotel
Brown, Joseph H, fishcurer, res 24 Green
Brown, James, cabinetmaker, bds 118 Cross st
Brown, John, clk postoffice, res 9 South Park st
Brown, Joseph H, saloonkeeper Caledonia Saloon Store
Brown, J, pressman Colonist, rms 65 Collinson st
Brown, Joseph H, saloonkpr Prince of Wales Government, res 50 Frederick
Brown, Kate, sewer M Miller, Johnson
Brown, Mr, res 165 Fort st
Brown, Mrs Henry, res 45 Douglas st
Brown, M C, cor Pioneer & Quadra
Brownlee, Miss, dressmaker, Spencer's Arcade
Brown, Michael Costin, saloonkpr, res 38 Pioneer st
Brown, Mabel, sewer M Miller, Johnson
Brown, Nicholas Henry, musician, res 50 John st
Brown, Peter, fishmonger, res South road
Brown, P R, clk 40 Government, res 12 Scoresby st

PHŒNIX BREWING CO.
VICTORIA, B.C.
LAGER BEER
ottling a Specialty.

Brown, Porter, harnessmker F Norris 126 Government, res 135 Pandora
Brown, Percival, acct Allsop & Mason, res 12 Scoresby st

BROWN, Robt H, JP, Justice of Peace, Res 224 beacon cottage, beacon Hill Park rd, cor Pottery st

Brown, Robt, cpntr, res North Pembroke
Brown, Robert A, importers and dealers in hardware, crockery, glass, etc 80 Douglas, res 65 Collinson, P O box 355
Brown, Robt, res Rupert st
Brown, Tom, cpntr, res 90 N Chatham
Brown, Thos, driver J Pœnix, 39-41 Store
Browne, Thos, workman C Morley 7 Waddington alley, res 1 South Park
Brown, Thos, sealer, bds 109 Pandora
Brown, William, gardener, Govt house Belcher
Brown, Wm V, billiard-table setter, res 106 Johnson
Brownlie, Andrew, chief engineer ss Islander, res 6 Erie st
Bruce, Alexander, shipwright, res Russell st
Bruce, Geo, picture framer 50 Govt st
Bruce, H, teamster, rms cabin 110 Johnson
Bruce, Jas, contractor, bds 104 Pandora
Bruce, Peter, baker 75 Fort st, rms 137 Pandora ave

DREWERY'S REDWOOD BREWERY, WINNIPEG
Drewry's Ale Porter and Lager is Recommended by Physicians Generally
WINNIPEG.

Clothing *A Large and Complete Stock 97 Johnson St.* **B. Williams & Co.**

Victoria Transfer Co., Ltd. The BEST HACKS at reasonable rates and quickest despatch.
21 and 23 Broughton Street, Victoria, B.C. Tel. 129.

The HOTEL VICTORIA
On American and European plan. Artistically furnished Exclusively first-class
Finest sample rooms in the Dominion free to commercial men.
Corner Government and Johnson Streets, Victoria, B.C.

Bruce, Wm, cigar and candy seller 83 Yates
Bruce, Wm, stonemason, bds Brunswick hotel
Bruell, Christian, coachman Gorge rd, bds B R Seabrook
Brunell, Miss L, clk, Spencer's Arcade
Brunell, Wm, clk Spencer's Arcade, res 9 Menzies cor Quebec

BRUNSWICK HOTEL, Prop J A Grant, 70-80 Douglas

Bryant, Wm, horseshoer 134 Cormorant, res W C Bryant
Bryant, Wm C, horseshoer 92 Douglas, res 134 Cormorant

Bryce, JAMES, Mngr Vict Truck & Dray Co 108 Wharf, Res 30 blanchard

Bryce, Rt, stable foreman 108 Wharf, res 31 Rae
Bryce, Wm, emp Colonist office, res 28 Blanchard
Brydon, Thos, cpntr, res 14 North rd
Brynjolfson, Einar, contractor, res 12 Ridge rd
Buckett, Jas, boilermaker A I W, rms G M Clyde, 128 Blanchard
Buckett, Wm, drayman, res 32 Franklin
Buckett, Wm, porter E G Prior & Co Limtd Govt, bds 32 Franklin
Buckler, W, cpntr M & Mann
Buckler, E, tailor Gregg & Son, rms 135 Fort
Buckley, Thoms, cpntr Seventh, bds J C Brickle
Buckley, F, emp McKillican & Anderson 2 Langley, res Work Estate

STEAM JOINERY WORKS
Samuel Gray
STAIR BUILDING A SPECIALTY.
Patentee and Manufacturer of
The Improved Self-Supporting Geometrical Stair
Factory: Government, cor Chatham, Victoria, B.C.

J. E. CRANE & Co.,
30 BROAD ST, VICTORIA,
AND { 11, Bow Lane, Cheapside, London, Eng.
Real Estate, Insurance and General Commission Agents, Merchants, Brokers, Etc.
P O Box-301. Telephone—27
Cables and Telegrams—Cranett

Buckman, S W, master mariner 118 Dallas rd
Building Laborer's Union, sec'y St George's Hall, res Bastion
Buddon, Fredk, waiter New England Bakery Govt
Bull, Miss Carrie, res 39 Broad
Bull, Wm King, res 89 Pembroke
Bull, Wm, foreman N P Steam Brickyard Saanich rd, res 317 Douglas
Bullen, J, bricklayer res 50 Herald
Bullen, Wm James, upholsterer Sehl's Govt, bds 50 Herald

BULLEN, WM F Mngr and Sec'y Albion I W, Chatham st Res Oakdene Esquimalt rd

Bullock, Wm, cpntr 168 Johnson
Bulman, Margaret, Miss, res 112 Pandora ave
Bulmen, Madge, Miss, dressmaker 117 View, bds R Plows
Bunnell, Isaac, millhand T M Co'y Government
Bunting, Mrs Chas, res 133 Fort
Bunting, Miss L, asst John Partridge
Bunting, Chas R, clk 79 Govt, res 133 Fort
Burde, August, asst collector Water Rates, res 42 Chatham
Burger, Geo R, boilermaker, res 111 Fernwood rd
Burgess, F, landholder, res Topaz ave
Burgess, John, teamster Vict Truck & Dray Co 108 Wharf, res 38 Kane

BURGESS, J P cpntr & bldr 10 oughton, Res 54 Alfred

Burgess, Mrs Mary, nurse, rms 93 Herald

H. R. FOOT & CO., Boat Builders, Warren's Wharf, Montreal Street, Victoria.
Small Steamers for Cannery work built on short notice.

F. G. RICHARDS, Jr. Real Estate Financial and Insurance Agent
No. 51 Yates St., Victoria, B.C.

J. E. CRANE & CO

Mercantile Department:

Dr. Jaeger's Woolen Clothing Co., Ltd London, Eng,
Wiggins, Teape & Co., Ltd, Linen Papers, London, Eng.
Marcus & Co, Cashmere Manufacturers Bradford and London, Eng.

Burgess, Stephen, 50 Collinston, Old Man's Home
Burgress, Wm Lewis, cpntr, res 210 Pandora ave
Burgess, W L, cpntr, bds J P Burgess 54 Alfred
Burkholder, Francis Herbt, plumber's apprentice J L Stamford Fort, bds 12 Caledonia ave

BURKHOLDER, WM H, contractor, res 12 Caledonia ave

Burley, Samuel John, groom, bds 140 Cook
Burnes, Thos, prop Burnes house, 8 Bastion
Burnes, Thos, jr, 8 Bastion st
Burnes, Wm, 8 Bastion st
Burnes House, 8 Bastion st, pros T J Burnes

BURNS, ALBERT HENIGER, Sailmaker 75 1-2 Wharf Res 32 Second

Burns, Edward, labr, bds 20 North rd

BURNS, GAVIN HAMILTON, Mgr bank B N A Yates st, Res 27 Labouchere

Burns, Henry, painter, bds 11 Spring rd
Burns, John Daniel, teamster, res Fowl Bay rd, Oak bay

BURNS, L G, Plumbing and Trimming 91 Johnson, Res 3 Amelia

Burns, Mr, res 10 Rae st
Burns, Michael, emp F Porter, bds Occidental hotel
Burns, Swon, plasterer, bds 11 Spring rd
Burns, Wm Carr, contractor, rms 107 Blanchard ave
Burner, Harry V, res 25 Richardson st
Burnett, H, civil engineer, LDS, Gore, Burnett & Co, 5 Sisters Block
Burnett, Evan, ironmoulder, res Skinner
Burr, Richard, ship cpntr, bds Commercial hotel
Burris, S C, rms 131 Fort st
Burrell, F, accountant Pemberton & Son, res Sylvia st
Burrows, John Thos, mgr H Firth 178½ Douglas, res Powderly ave
Burrows, Jno Thos, tailor, res Powderly ave
Burt, Stephen S, baker, res 56 Vancouver st
Burt, Wm Alfred, clerk B Gordon 58 Government, bds 56 Vancouver
Burton, Mark, sealer, res 62 Collinson st
Burton, Albert, bartender Delmonico Saloon res 124 Blanchard
Burton, Geo Alfred, bartender Delmonico Govt, res 124 Blanchard
Bush, C, engr No 2 Fire hall 82 Yates st
Bush, Albert, bartender, res 38 John st
Busk, Robt W, merchant, res St Lawrence st, cor Superior
Busk, C Westly, civil engr, res 4 Erie st
Butt, George, cpntr, res 21 Rendall st
Butt, Priscilla, housemaid, bds 116 South rd
Butchart, Andrew, foreman tin store 78 Blanchard, res Humboldt st
Butcher, Arthur, photographer 95 Douglas, res Stanley house

THE QUEEN'S HOTEL Cor. Johnson and Store Sts. Victoria, B.C.
J. A. JOHNSON Prop.

THIS NEWLY BUILT, FOUR-STOREY fireproof Hotel is now open for the reception of Guests. It is conducted on the American and European plan. Electric cars run from the hotel to all points in the city. Prices moderate.

Wm. Munse
Ewen Morrison, Mgr.
T. Elford
Shawnigan Lake Lumber Co
Rough and Dressed Cedar and Fir Lumber, Rustic, Clapboards
Flooring, Moulding, Lath, Shingles, Etc. Kept in Stock or cut to
P O box 298 Yard, Discovery street, between Store and Gove
Manufacturers of all kinds of

WEILER BROS. Victoria B. C. Are Agents for Crossley & Son's Fine Carpets.

Hudson's Bay Company European and English Groceries, Wines and Liquors, Free and in

Butcher's Tools
KNIVES,
CHOPPERS,
SKEWERS,
CASINGS
C. Wilson & Son
167 Esplanade St., TORONTO.

Butterfield, A C, bds The Wilson
Butler, Chas, track foreman, Store
Butler, Daniel cpntr, res Victoria Crescent
Butler, Robt, emp Govt printing office, res 18 Kingston st
Butler, —, cpntr, res 46 Second st
Butler, Robert J, clk postoffice, bds 114 Superior st
Butler, Capt Jas Edgar, capt Joan, res 39 Chatham
Butler, Wm, apprentice M Miller Johnson, bds 18 Kingston
Bugslag, Peter, cpntr, res Mary, cor Edward
Buss, George, groom Bowman's Broad st, rms 128 Yates
Byrnes' Auction Rooms, 24 Langley
Byrnes, George, auctioneer N W cor Fort & Langley, res 10 Rae st
Byrn, Jas Stanhope, clerk Land Registry 40 Langley, bds 110 Vancouver
Byrne, John C, cigarmaker Kurtz & Co, rms 130 Blanchard
Byrne, Jas P, cigar maker, Kurtz & Co, rms 128 Quadra
Byrn, Robt S, bookpr Turner, Beeton & Co, res 110 Vancouver st

WATSON & GEIGER,
Sanitary Plumbers
Steam, Gas and Hot Water Engineers
ALL WORK GUARANTEED.

C

Cadman, Wm, bartender 70 Yates
Cadman, William R, joiner Adelphia Saloon, Yates, rms 15 cabin 49 Johnson
Cadwallader, Evan, millhand, 184 View
Cafaire, Angle, master mariner, res Catherine
Cairns, R, 12 Harbour cottages

CAIRNS, T A.,
Asst Postmaster.
bds 9 South Park.

Calapero, U, fisherman, res Pacific Telegraph
Caldwell, E, driver Hughes & O'Brien, bds Commercial Hotel
Caldwell, Edward, grocer's clerk, bds Commercial Hotel, 116 Douglas

P&W- Page & Winnett -P&W
Real Estate, Fincial and Insurance Brokers.
Agricultural, Business, and Residential Properties for sale. Money to Loan and Rents and Interest collected.
Agents for:
British America Fire Assurance Co.
Western Investmrnt Savings and Trust Co., Ltd. Capital, $1,000,000
P.O. Box 684 **VICTORIA, B.C.** 18 Trounce avenue

Calder, Miss, res 108 Cook
Caldwell, L M, 1st asst girl's school
Caledonia Dye Works, R C Ward, res 210 Cook

CALEDONIAN FIRE INSURANCE CO,
Jones & Bridgman. Agent, 5 Sisters block.

Caledonia Saloon, 1-3 Cormorant, Brown & Fox, props
Calhoun, Mrs J, res 26 Quadra
California Hotel, A & J Bechtal. 17-19 Johnson

CALIFORNIA WINE CO.,
B F Jackson Manager,
Broad Street.

Callow Henry, gardener & florist, res Belton ave

ACHINERY for the Sampling, Crushing, Stamp Milling, Concentration, Amalgamation, Chlorination, Lixivation, Roasting, Smelting, and Electrolytical Treatment of Ores. **FRASER & CHALMERS,** Chicago Ills, U.S.A.

Eastern Tailor Made Suits To Measure. Fit and Finish Guaranteed.
See our Samples and Prices, B. WILLIAMS & Co., 97 Johnson

and Liquors,
Free and In

ender 70 Yates
R, joiner Adelphia
rms 15 cabin 49

millhand, 184 View
aster mariner, res

our cottages

ster.
Park.

erman, res Pacific

Hughes & O'Brien,
Hotel
grocer's clerk, bds
el, 116 Douglas

Winnett - P&W
cial and Insurance
kers.
, and Residential Pro
ney to Loan and Rents
d.
Fire Assurance Co.
rnt Savings and
Capital, $1,000,000
A, B.C. 18 Trounce avenue

08 Cook
asst girl's school
rks, R C Ward, res

FIRE
SURANCE CO,
gman. Agent, 5

1-3 Cormorant,
rops
s 26 Quadra
& J Bechtal. 17-

WINE CO.,
Manager,

dener & florist, res

sure. Fit and Fini
Guaranteed.
o., 97 Johnson

VICTORIA ROLLER FLOUR AND RICE MILLS,

SELF-RAISING FLOUR
FAMILY FLOUR
SUPERFINE FLOUR
BRAN AND SHORTS
ALSO CLEANED RICE
CHINA & JAPAN RICE FLOUR
AND GRANULATED RICE FOR BREWERS' USE

Chit Rice for Poultry, Etc.

Rice Meal for Cattle, Etc.

66 STORE STREET,
Victoria, B.C.

HALL, ROSS & Co.
AGENTS.

VANCOUVER

Tobacco Plant.

Come ye citizens and strangers,
Miners, sailors and western rangers,
Listen to the truthful story
Of Frank Campbell of Victoria.

He in truthful words will tell you,
Just the goods he has to sell you;
Mind ye, now, he isn't joking,
If you are fond of chewing or smoking.

Or if you are given to snuffing,
What he keeps does not need puffing;
He has brands will suit you really—
Tobacco users prize them dearly.

From all parts of the "Old Dominion,"
He has stock, and his opinion
Is, that none will suit you better—
They will please you to the letter.

His Cigars, just from "Havana,"
Smoke in the most lovely manner;
Meerschaum pipes of style and fashion,
Just to suit the taste and passion.

And it is in Canada stated
His tobaccos are celebrated;
Green Seal, Straight Cut, all go,
Big Lick, Big Cut, Wind Sap, also.

Ane the Fine Cut brands for chewing,
That your teeth will never ruin;
Pipes to suit the inveterate smoker,
Cards for playing sinche or poker.

Pipes of briar, and stems of cherry,
More than any man can carry;
It would take a week to tell you,
All the things he has to sell you.

While in town you may be stopping,
At the "Pritchard Corner" drop in;
Campbell you'll find at that location,
Ready to give you information.

Or to see you well provided
With what is by all decided—
The smoker's and the chewer's glory—
The best and cheapest in Victoria.

FRANK CAMPBELL,
BOX 108, VICTORIA, B. C.

All the Latest Odors
At The CENTRAL DRUG STORE.

In English, French and American Per umes and Satchet Powders

Callahan John, cooper, emp A Neave 44 Wharf, cabin 6 Humboldt
Callich, Mark, fisherman 51 Johnson
Calvary Baptist Chapel, Rev J E Coombes, Herald
Calvert, John, merchant tailor, 22 Broad, res Elizabeth, st Gorge rd
Calwell, Allan, expressman, rms J Calwell, 103 Yates

CALWELL & HEDDLE, Horseshoers, 103 Yates
CALWELL, JAS, Horseshoer, 103 Yates.

Calwell, Wm, cabinet maker Weiler Bros, rms J Calwell 103 Yates
Cameron, C, policeman, res 7 Penwell
Cameron, —, cabinet maker Sehl, H. E. Co Langley, res Sunnyside ave
Cameron, Miss Agnes D, high school teacher, bds 34 Michigan

CAMERON ALLAN, Agent Canadian Pacific Railway Freight and Ticket Office and the C P R Royal Mail SS Line to Japan and China. Government cor Fort. Tel 423. Res Boyd st.

Cameron, Alexander, landholder, Rock Bay Hotel, cor Work and Bridge
Cameron, Alex, farmer, res 50 Wallace st, Beacon Hill
Cameron, A, teamster Vic T Co, bds 105 View
Cameron, Chas N, grocer, 127 Douglas res 80 Superior
Cameron, Chas H, rms Mrs J B Smith 118 Fort
Cameron, C, teamster City Council, res 131 Yates
Cameron, Colin, City police constable, bds City Hall Pandora

Mines Stocks Inrurance

Bargains In Real Estate.

JAMES O'NEILL, Victoria, B.C.

Rents Collected, Money Loaned and Estates Managed.

PHŒNIX BREWING CO.
Limited Liability.
BREWERS OF
Fine Lager Beer
Two First Prizes :
Victoria and New Westminster

Cameron, Colin, insurance agent, 56 Douglas, rms Clarence Hotel
Cameron, Daniel, plasterer, res 64 Dallas rd
Cameron' Duncan, asst caretaker Ross Bay Cemetery
Cameron, Edwin, printer, bds 64 Dallas road
Cameron, John, gen contractor, res Scoresby
Cameron, John, plumber, res 9 Putnam st
Cameron, John, Indian office, bds 32 Blanchard
Cameron, J S, ostler, W G Bowman
Cameron, Miss A E, 56 Broad
Cameron, Mrs Jessie, res 34 Michigan
Cameron. Mrs John A, furnished rooms 98 Yates
Cameron, Mrs M, res 74 Kane
Cameron, Malcolm, teamster Victoria T & D Co, Wharf, res 34 Blanchard
Cameron, Wm George, clothier, 55 Johnson, res 12 Birdcage Walk
Cameron, Wm, James, blacksmith, res 117 North Park
Carmichael, Edwin Dougall, clerk Langley & Co, 21-3 Yates, bds Menzies
Campbell, ———, cpntr, bds 132 Fort, S Tulk
Campbell, Archibald, emp M R Smith & Co
Campbell, Charles, sealing master, res 66 King's rd
Campbell, Daniel, driver McMillan's bakery, 275 Yates
Campbell, Daniel Currie, cpntr, res 57 Henry st
Campbell, Capt Daniel, master mariner, res 8 North Park

WHEN YOU BUY PAINTS Ask For **The Canada Paint Company's Brands,** Made in British Columbia.

Quintard & Packard, *15 Broad St., Victoria.* 6*

Complete Installation of Electric Motors & Isolated Incandescent Plants.

Open Day and Night. **Victoria Transfer Co., Ltd.** Largest in the Provin
21 and 23 Broughton Street, Victoria, B.C. Tel. 120.

Campbell, Daniel, merchant tailor, 88 Government, rms 98 Douglas
Campbell, Daniel Robert, sawyer, res 198 Cook
Campbell, D & Co, merchant tailors, 88 Government

CAMPBELL, DUNCAN EDWARD,
Chemist and Druggist,
66 Fort st cor Douglas, P O box 260, tel 135,
Rms 40 Douglas

Campbell, D D, conductor N E T & L Co, Store st, res 55 Henry st, Rock Bay
Campbell, Donald, cpntr, res 55 Henry st
Campbell, Donald, rms Jas Bryce, 30 Blanchard
Campbell, Donald, janitor Y M C A, res 270 Johnson
Campbell, Miss Elizabeth, teiloress, R S Matthews, 101 Douglas, bds 55 Henry st

CAMPBELL, FRANK,
Tobacconist, 101 Government, cor Yates,
P O box 108, Rms 132 Yates

Campbell, George, commission agent, res Battery st, Beacon Hill
Campbell, James, workman, res 205 Douglas st
Campbell, John Webster, cigar maker, 26 St Louis st

CAMPBELL, John,
Gardener,
Res Seventh st

STEAM JOINERY WORKS
Samuel Gray
Sashes, Windows, Doors and Mantels.
General Finishing Work for Contractors. Every description of House Joinery.
Factory : Government, cor. Chatham

CAMPBELL, REV J, M A, PhD, res 74 Cook st

Campbell, Michael. Aran, storekeeper and expressman, res 12 David, cor Bridge
Campbell. Neale, miner, res 10 Bay st
Campbell, Neil Alfred, grocer, McMillan & Campbell, 79 Douglas st
Campbell, Samuel, Graham, grocer, 81 Douglas, res 8 North Park st
Campbell, Steven Graham, grocer, bds 8 North Park st, Capt D Campbell

CAMPBELL, Wm,
Gardener,
Res 185 Pandora ave

Camsusa, Mrs Margaret, widow, res 316 Yates st, cor Harrison

Canada Life Assurance Co, of Hamilton, Ont,
Agts Jones & Bridgman,
28 Fort st

Canadian Order Foresters, Emery Court, rms St George's Hall, Bastion st
Canadian Order Odd Fellows, M U, Loyal Dauntless Lodge, No 177, rms Foresters' Hall, 73 1-2 Government st
Canadian Order of Oddfellows, Manchester Unity, Fernwood Lodge, No 78, rms Odd Fellows' Hall, Fernwood rd

Canadian Mutual Loan & Investment Co, of Toronto
Agents, Lee & Fraser,
11 Trounce ave

Canada Permanent Loan & Savings Co, Ltd,
Agts, Heisterman & Co,
75 Government st

Canadian Order Odd Fellows, Pride of the West Lodge, No 161, Victoria West Hall, Langford st
Canadian & Oriental Trading Co, 86 Government, Nathan E Reihardt, manager
Canadian Order Odd Fellows, M U, Loyal Waverley Lodge, No 145, 25 Bastion st

Canadian Pacific Navigation Steamship Co.
John Irving President

W. H. PERRY, Sheet Metal Works Cornice Work and Roofing. Turner Block, 42 Johnson St. Victoria.

H. R. FOOT & CO'Y., Boat Builders
Warren's Wharf, Montreal Street, Victoria.
Sailing and Steam Yachts Designed and Built to Order.

Largest in the Provin
Tel. 120.

EV, J, M A, PhD,
t
l. Aran, storekeeper
, res 12 David, cor
miner, res 10 Bay st
Alfred, grocer, Mc-
bell, 79 Douglas st
el, Graham, grocer,
8 North Park st
n Graham, grocer,
rk st, Capt D Camp-
Wm,
ora ave
Margaret, widow, res
or Harrison
Assurance Co,
n, Ont,
Bridgman,
Foresters, Emery
George's Hall, Bas-
Odd Fellows, M U,
ess Lodge, No 177,
Hall, 73 1-2 Govern-
of Oddfellows, Man-
Fernwood Lodge,
Odd Fellows' Hall,
utual Loan & In-
o, of Toronto
& Fraser,
ave
manent Loan &
, Ltd,
rman & Co,
nent st
Odd Fellows, Pride
dge, No 161, Victoria
ngford st
iental Trading Co, 86
Nathan E Reihardt,
Odd Fellows, M U,
by Lodge, No 145, 25
cific Navigation
Co.
President
Builders
ntreal Street, Victoria.
uilt to Order.

F. G. RICHARDS Jr. Real Estate, Financial and Insurance Agent No. 51 Yates Street, VICTORIA, B.C.

Canadian Pacific Navigation Co, wharf, Kingston shed, Wharf st, G C Harvey, Wharfinger, bds 39 Rithet st, Andrew Fraser

Canadian Pacific Railway, Freight and Ticket office, Agt Allan Cameron, cor Government and Fort sts P O box 32, Tel 174

Canadian Pacific Railway Royal Mail Steamship Line to Japan and China. Agent Allan Cameron, Government st, cor Fort, P O box 32, Tel 174

Canadian Pacific Telegraph Company, Manager Wm Christie, 15-17 Trounce ave

The QUEEN'S HOTEL
Cor. Store & Johnson Sts. Victoria, B.C.
This newly built, four-storey, fireproof Hotel is now open for the reception of guests.
American and European plans.
Electric cars from the house for all points in the city.
Prices moderate.
J. A. JOHNSON, Proprietor.

lodging housekpr, res 122 Yates
Carlow, Ezra, expressman, bds 27 Caledonia ave
Carlow, Horatio Nelson, cpntr, res 106

CANADA PAINT CO, Lt'd, The, Elephant Brands manufrs of White Lead, Ready Mixed Paints, Colors in Oil and in Japan, Dry Colors, Varnishes, Coach Colors, &c, Janion's wharf Store st, J. L. Forrester, mgr.

Can Pac Nav Co, wharf, wharfinger, Jeremiah Griffiths, 66 Wharf st
Cane, H J, asst bookkeeper, Nicholles & Renouf
Cauhim, J, painter, R Lettice
Cannon, Jas, painter, bds 132 Vancouver, J Bamond

Canton Insurance, Co, Ltd, Agent Richard Hall 100 Governmet,

Cautrill, Roland, cpntr, bds W J Duncan, Front

Capitol Planing Mills, Props Lemon, Gonnason & Co, cor Orchard and Government

Capital Saloon, prop Thos Flewin, 7 Yates st, P O box 261.

Cardiff, R W, bds Vancouver Hotel
Carey, J W, res 16 Kane st
Carley, David M, editor B C Journal, res 12 Penwill st
Carleton, Geo Augustus, freight agt C P N Co Wharf st, res 326 Douglas
Carleton, Mrs H A, cigar seller and pher Ames, Holden & Co 41 Langley, bds Saanich rd
Carlyon, William, landholder, res Saanich rd

CARMICHAEL & PATTERSON, boot & shoe dealers, 35 Johnson

Carmichael, Alexander, teamster Jas Baker, bds 71 Pembroke
Carmichael, Archibald, bookpr D J & H 20 Bastion, res 11 Richardson
Carmichael, Miss A E, teacher James Bay Ward school, 55 South Turner st

CARMICHAEL, EDWARD, Boot and shoe dealer, 35 Johnson st Res 117 Menzies

Carmichael, E D, clk, bds 117 Menzies st
Carmichael, H & Co, real estate & financial agents, 32 Govt st
Carmichael, Herbert, secy B C Paper Manufg Co 32 Government st, res Simcoe st
Carmichael, John B, tobacconist 87 Government st, res Cambra Lodge, 55 South Turner st

Drewery's Redwood Brewery
Drewery's "GOLDEN AMBER" WINNIPEG Bottled Ale is a Well-known brand

EILER BROS., The Leading Furniture Dealers, VICTORIA

Open Day and Night. **Victoria Transfer Co., Ltd.** Largest in the Prov.
21 and 23 Broughton Street, Victoria, B.C. Tel. 120.

Campbell, Daniel, merchant tailor, 88 Government, rms 98 Douglas
Campbell, Daniel Robert, sawyer, res 198 Cook
Campbell, D & Co, merchant tailors, 88 Government

CAMPBELL, DUNCAN EDWARD,
Chemist and Druggist,
66 Fort st cor Douglas, P O box 260, tel 135,
Rms 40 Douglas

Campbell, D D, conductor N E T & L Co, Store st, res 55 Henry st, Rock Bay
Campbell, Donald, cpntr, res 55 Henry st
Campbell, Donald, rms Jas Bryce, 30 Blanchard
Campb[illegible] Y M C A
res 2[illegible]
Campb[illegible]
R S [illegible]
Hen[illegible]

CAM[illegible]
Tol[illegible]
ment, cor Yates,
P O box 108, Rms 132 Yates

Campbell, George, commission agent, res Battery st, Beacon Hill
Campbell, James, workman, res 205 Douglas st
Campbell, John Webster, cigar [illegible], 26 St Louis st

CAMPBELL, John,
Gardener,
Res Seventh st

STEAM JOINERY WORKS
Samuel Gray
Sashes, Windows, Doors and Mantels.
General Finishing Work for Contractors. Every description of House Joinery.
Factory : Government, cor. Chatham

CAMPBELL, REV J, M A, PhD, res 74 Cook st

Campbell, Michael. Aran, storekeeper and expressman, res 12 David, c[illegible] Bridge
Campbell. Neale, miner, res 10 Bay st
Campbell, Neil Alfred, grocer, McMillan & Campbell, 79 Douglas st
Campbell, Samuel, Graham, grocer, 81 Douglas, res 8 North Park st
Campbell, Steven Graham, grocer, bds 8 North Park st, Capt D Campbell

CAMPBELL, Wm,
Gardener,
Res 185 Pandora ave

Camsusa, Mrs Margaret, widow, res 316 Yates st, cor Harrison

[illegible] Co

[illegible] Loyal Dauntless Lodge, No 17[illegible] rms Foresters' Hall, 73 1-2 Government st
Canadian Order of Oddfellows, Manchester Unity, Fernwood Lodge No 78, rms Odd Fellows' Hall Fernwood rd

Canadian Mutual Loan & Investment Co, of Toronto
Agents, Leo & Fraser,
11 Trounce ave

Canada Permanent Loan & Savings Co, Ltd,
Agts, Heisterman & Co,
75 Government st

Canadian Order Odd Fellows, Pride of the West Lodge, No 161, Victoria West Hall, Langford st
Canadian & Oriental Trading Co, 8 Government, Nathan E Reihard, manager
Canadian Order Odd Fellows, M U Loyal Waverley Lodge, No 145, [illegible] Bastion st

Canadian Pacific Navigation Steamship Co.
John Irving President

W. H. PERRY, Sheet Metal Works Cornice Work and Roofing. Turner Block, 42 Johnson st. Victoria.

H. R. FOOT & CO'Y., Boat Builders
Warren's Wharf, Montreal Street, Victoria
Sailing and Steam Yachts Designed and Built to Order.

G. RICHA[illegible]
Canadian Pacif[illegible] wharf, Kingston
C Harvey, W[illegible]
Rithet st, Andre[illegible]
Canadian Pa[illegible] Freight and [illegible] Agt Allan Can[illegible] ernment and [illegible] P O box 32, Tel[illegible]
Canadian Pa[illegible] Royal Mail [illegible] to Japan and [illegible] Agent Allan Ca[illegible] Government [illegible] P O box 32, Tel[illegible]
Canad'an Pac[illegible] Company, [illegible] Manager Wm [illegible] 15-17 Trounc[illegible]
AN[illegible] Pain[illegible] nt bra[illegible] acturers [illegible] y mixed [illegible] oil in Jap[illegible] her, co[illegible] Stol[illegible]
Can Pac Nav Co, [illegible] Jeremiah Griffith[illegible]
Cane, H J, asst boo[illegible] & Renouf
Canham, J, painter, [illegible]
Cannon, Jas, paint[illegible] couver, J Bamond[illegible]
Canton Insuran[illegible] Agent Richard [illegible] 100 Governme[illegible]
Cantrill, Roland, [illegible] Duncan, Front
Capitol Planing [illegible] Props Lemon, [illegible] Co, cor Orcha[illegible] ernment
Capital Saloon, [illegible] prop Thos Flev[illegible] 7 Yates st, P O[illegible]
[illegible]ndiff, R W, bds V[illegible]
[illegible]rey, J W, res 16 K[illegible]
[illegible]ley, David M, edi[illegible] res 12 Penwill st
[illegible]rleton, Geo Augu[illegible] C P N Co Wharf st
[illegible]rleton, Mrs H A,
[illegible]HLER BROS.,

G. RICHARDS Jr. Real Estate, Financial and Insurance Agent No. 51 Yates Street, VICTORIA, B.C.

Canadian Pacific Navigation Co, wharf, Kingston shed, Wharf st, G C Harvey, Wharfinger, bds 39 Rithet st, Andrew Fraser

Canadian Pacific Railway, Freight and Ticket office, Agt Allan Cameron, cor Government and Fort sts P O box 32, Tel 174

Canadian Pacific Railway Royal Mail Steamship Line to Japan and China. Agent Allan Cameron, Government st, cor Fort, P O box 32, Tel 174

Canadian Pacific Telegraph Company, Manager Wm Christie, 15-17 Trounce ave

AN[illegible]n Paint Co, Ltd (The), [illegible]nt brands, [illegible]acturers of white lead, [illegible]y mixed paints, colors [illegible] oil in Japan, dry colors, V[illegible]her, coach colors, etc, [illegible] Forrester, Stor[illegible] [illegible]rf, Store st

Can Pac Nav Co, wharf, wharfinger, Jeremiah Griffiths, 66 Wharf st

Cane, H J, asst bookkeeper, Nicholles & Renouf

Canham, J, painter, R Lettice

Cannon, Jas, painter, bds 132 Vancouver, J Bamond

Canton Insurance, Co, Ltd, Agent Richard Hall 100 Governmet,

Cantrill, Roland, cpntr, bds W J Duncan, Front

Capitol Planing Mills, Props Lemon, Gonnason & Co, cor Orchard and Government

Capital Saloon, prop Thos Flewin, 7 Yates st, P O box 261.

Cardiff, R W, bds Vancouver Hotel

Carey, J W, res 16 Kane st

Carley, David M, editor B C Journal, res 12 Penwill st

Carleton, Geo Augustus, freight agt C P N Co Wharf st, res 326 Douglas

Carleton, Mrs H A, cigar seller and lodging housekpr, res 122 Yates

Carlow, Ezra, expressman, bds 27 Caledonia ave

Carlow, Horatio Nelson, cpntr, res 106 North Park st

Carlow, Henry Jacob, labr, res 27 Caledonia ave

Carlow, Mary Ethel, milliner, bds 106 North Park st

Carlyon, Chas Ralph, student-at-law 12 Chancery Lane, bds Saanich rd

Carlyon, Miss Gertrude E, stenographer Ames, Holden & Co 41 Langley, bds Saanich rd

Carlyon, William, landholder, res Saanich rd

CARMICHAEL & PATTERSON, boot & shoe dealers, 35 Johnson

Carmichael, Alexander, teamster Jas Baker, bds 71 Pembroke

Carmichael, Archibald, bookpr D J & H 20 Bastion, res 11 Richardson

Carmichael, Miss A E, teacher James Bay Ward school, 55 South Turner st

CARMICHAEL, EDWARD, Boot and shoe dealer, 35 Johnson st Res 117 Menzies

Carmichael, E D, clk, bds 117 Menzies st

Carmichael, H & Co, real estate & financial agents, 32 Govt st

Carmichael, Herbert, secy B C Paper Manufg Co 32 Government st, res Simcoe st

Carmichael, John B, tobacconist 87 Government st, res Cambra Lodge, 55 South Turner st

The QUEEN'S HOTEL
Cor. Store & Johnson Sts. Victoria, B.C.
This newly built, four-storey, fireproof Hotel is now open for the reception of guests.
American and European plans.
Electric cars from the house for all points in the city.
Prices moderate.
J. A. JOHNSON, Proprietor.

Largest in the Prov'
Tel. 120.
EV, J, M A, PhD, t
. Aran, storekeeper, res 12 David, c
miner, res 10 Bay st
lfred, grocer, Mo
bell, 79 Douglas st
l, Graham, grocer
8 North Park st
Graham, grocer
k st, Capt D Camp
Wm,
ora ave
Margaret, widow, re
or Harrison
ess Lodge, No 17
Hall, 73 1-2 Govern
of Oddfellows, Ma
Fernwood Lodge
Odd Fellows' Hal
utual Loan & In
Co, of Toronto
& Fraser,
ave
manent Loan
, Ltd,
rman & Co,
ment st
Odd Fellows, Pri
odge, No 161, Victor
ngford st
riental Trading Co,
Nathan E Reihard
r Odd Fellows, M
oy Lodge, No 145,
acific Navigatio
Co.
President
Builders
ontreal Street, Victoria
Built to Order.

Drewery's Redwood Brewery
Drewery's "GOLDEN AMBER" WINNIPEG Bottled Ale is a Well-known brand

BILER BROS., The Leading Furniture Dealers, VICTORIA

Hudson's Bay Company AGENTS Fort Garry and Benton County Flouring Mills.

The HOTEL VICTORIA Corner Government and Johnson Streets, Victoria, B.C. Finest Sample Rooms in the Dominion free to commercial men

REFRIGERATORS
We Lead. Others Follow.
Butcher's Tools,
SCALES,
Show Cases.
C. Wilson & Son,
167 Esplanade St., Toronto.

Carmichael W N & Co, gents' furnishings, 65 Yates
Carmichael, William N, Carmichael, W N & Co, bds 41 Carr
Carmody, Daniel, lumberman, res 376 Johnson st
Carne & Munsie, grocers, S E cor Douglas & Johnson
Carne, Fredk, grocer S E cor Douglas & Johnson, res 284 Yates st

CARNE, FREDK, Hotelkpr Angel Hotel, 43-5 Langley, P O box 165

Carne, Fredk, jr, grocer, 284 Yates st
Carpenter, Anson M, grocer, res 13 Herald
Carpenter, Joseph, artist, res Harbour Cottages, 25 Store st
Carr, The Misses, res 44 Carr st
Carroll, T H, bridge minder E & N railway, res Edward st
Carron, D, apprentice A I W
Carron, John, melter A I W
Corron, John, labr, res 15 Spring rd
Carron, Miss Mary, housemaid, res Swiss Cottage, Esquimalt rd
Carse, Wm, cpntr Natl Elec Tramway Co, res 48 Herald
Carson, —, emp M & Mann
Carson, Mrs E, matron Corrig College, Beacon Hill Park
Carson, Thos, city engr, res 70 Kane st
Carson, Wm Geo, machine hand, res 28 Henry st
Carter, Alfred Thos, saddlemkr F Norris 126 Government, res 61 Herald st
Carter, Alfred Wm, cpntr, rms W P Bassett
Carter, Benj, innkpr St George's Inn, res N E cor Esquimalt and Dominion rd
Carter, Charles Ritson, plumber's apprentice, bds 58 Rock Bay ave
Carter, C H, clk Bank B C, res Vancouver st
Carter, Miss Edith E, milliner, bds 24 Rae st
Carter, Edward, constable City Hall Pandora, res Fairfield rd
Carter, Edward, millhand T M Co'y Govt
Carter, Edwd, labr 68 Pembroke, res S Carter
Carter, E, lather, res Alpha
Carter, G P, expressman, res 224 Fort
Carter, Georgina, Miss, tailoress 225 Pandora ave, bds H Macdonald
Carter, Jas, seaman, res 23 Elizabeth
Carter, John W, gen contractor, res 24 Rae
Carter, Miss Maud, dressmaker, res 24 Rae
Carter, R H, medical student, bds 58 Rock Bay ave
Carter, Robt, workman, res 58 Rock Bay ave
Carter, Stephen, cpntr, res 68 Pembroke
Carter, Thos Wm, patternmaker, res 56 Rock Bay ave
Carter, Thos Wm, salesman S Shore 57 Johnson, res 56 Rock Bay ave
Carter, Thomas Watson, brewer Vancouver Brewery 42 Herald, res 61 Herald
Carter, Wm A, watchmaker, bds 24 Rae
Carter, W C, shipping clerk Taylor Milling Co, Govt
Carter, Walter, sealer Alpha, bds E Carter
Cartlidge, Wm, waiter Driard restaurant
Castmell, A S, conductor N E T & L Co, Store, res 143 Pandora ave
Cartmel, A S, driver 15 Chambers, bds D Cartmel
Cartmel, D, engineer, res 15 George
Cartmel, Daniel, clk T N Hibben & Co, bds George st
Cartmel, D J, clk, res 15 Chambers
Carthwright, Cuthbert, asst master Corrig College, res Corrig College Beacon Hill Park cor Niagara
Caseleton, Arthur, moulder 189 Chatham, rms R Caseleton

See Our Mackintoshes, Melissa and Rigby, Waterproof Umbrellas, Etc. 97 Johnson St. B. Williams & Co

At the Central Drug Store You will find all the Popular Patent Preparations Fresh and New
HALL & CO., 186 Douglas St., Props.

Caseleton, C, plumber 189 Chatham, bds R Caseleton
Caseleton, F, cpntr 5 Langley res 31 Quadra
Caselton, Richard, porter Thos Earle 92-94 Wharf, res 189 Chatham
Casey, Joseph, stableman Bray Johnson, rrs 63 Herald
Casey, Joseph, labr, res 18 Market st
Casey, Lewis, logger, res 242 Fort st
Cashin, Jas, bds Vancouver hotel
Cashieri, John, netmaker, res Herald
Caspar, Wolf, tailor, rms 2 cabin 132 Johnson
Castle, Tom, engr City Electric Light Works, 155 Yates
Castleton, H, painter R Lettice, res Saanich rd
Cates, Jos, hack driver Victoria Transfer Co, bds cor Broughton & Langley
Cathcart, Henry, jr, typewriter 342 Johnson st
Cathcart, Henry, labr, res 342 Johnson
Cathcart, John, draper's clk, bds 342 Johnson
Cathcart, Wm, salesman Carmichael & Patterson, bds 134 Johnson
Catnach, John, musician, rms 81 Discovery

CATON, J A T & CO, Wholesale importers pianos jewellery, gents' furnishings & notions. 83 Wharf

CATON, JULIUS ADRIAN T Wholesale Importer 83 Wharf, res 101 Kingston

Catterall, Harry, cpntr, res 47 First st
Catterall, John, plumber Colbert & Warner

FOR Mines, Mineral Lands, City, Suburban, and Farm Property
GO TO
JAMES O'NEILL
P.O. Box 681. VICTORIA, B.C.

PHŒNIX BREWING CO.
Limited Liability.
BREWERS OF
Fine Lager Beer
Two First Prizes :
Victoria and New Westminster

Catterall, John, plumber's apprentice, bds 47 First st
Catterall, Thomas, builder, res 47 First st
Caughey & Craill, blksmiths, 75 Johnson
Caughey, Ed, blksmith A I W, res 30 John st
Caughley, Edward, blksmith 78 Johnson, res John st, Rock Bay
Cave, Alf E, grocer's asst, bds Towverly ave
Cave, Herbert James, bookkeeper, res Esquimalt st
Cave, Mrs J, widow, res Anchor Cottage Powderly ave
Cave, Vincent, conductor N E T & L Co Store, bds 50 Work
Cave, William John, draughtsman res Anchor Cottage Powderly ave
Cavill, Wm, workman, res 64 Quadra

CAVIN A (Cavin Bros), 94 Douglas st, res Saanich rd

CAVIN BROS, Boot and Shoe Dealers. 94 Douglas street

Cavin, GEO A, (Cavin Bros.) Res Saanich road

Cavin, Geo W, master mariner, res 35 Queen's ave
Cavin, G H, driver Fell & Co, res 25 Elizabeth st
Cavin, John McD, master mariner, res 32 John st

CAWSTON, RICHARD L, Mgr B C Cattle Co, 97 Government St

Cee Lee, laundryman, 72 King's rd

SHAWNIGAN LAKE LUMBER CO. Rough and Dressed Cedar and Fir Lumber, Rustic, Clapboards. Flooring, Mouldings, Lath, Shingles, etc.
Wm. Mundie Ewen Morrison, Mgr T. Elford VICTORIA, B.C.

Quintard & Packard 15 Broad Street, VICTORIA, B.C. Electric and Combination Fixtures, Gas and Electric Shades. Electrical Supplies.

Victoria Transfer Co., Ltd. Check baggage to any part of the city. Their wagons and carriages meet all boats and trains
21 and 23 Broughton Street, Victoria, B.C. Tel. 129.

CENTRAL BAKERY,
J J Wilson, 84 Yates.

CENTRAL COAL & WOOD YARD.
J D Warren, office 22 Trounce ave, yard 27 Montreal.

Cessford, Robt, cpntr, res Catherine st, Vict West
Chadwick, Alf, picture framer, 50 Govt, bds 27 Blanchard
Chadwick, Mrs C S, res 27 Blanchard
Chadwick F W, asst, T Fish, 45 Humboldt st, rms Thos Fish
Chadwick, Geo, dispenser, T Shotbolt 59 Johnson, res 27 Blanchard
Chadwick, Robt, moulder, bds 27 Blanchard
Chadwick, Thos, money order clerk Postoffice, bds 27 Blanchard
Chaffer, Henry, workman Jno Dean, bds Occidental hotel
Challoner & Mitchell, manuf jewellers and watchmakers, 47 Govt, P O box 761
Challoner, Thos G, jeweller, 47 Govt, res 158 Chatham
Challoner, Wm L, jeweller, bds 158 Chatham
Chalmers, James, gardener res Queen's avenue
Chamberlain, S L, barkeeper Oriental Hotel, res 84 Chatham
Chambers, Mrs Coote M, widow, res Elizabethen house, Craigflower rd
Chambers, Jas R, law student, 50 Langley, bds Craigflower rd
Chambers, Walter, 16 Trounce ave, res Glenwood, George rd
Chan Sui, laundryman, IXL Laundry 43½ Pandora
Chance, T H, engineer, res 81 South road

STEAM JOINERY WORKS

SAMUEL GRAY

Wood Turning, Band and Scroll Sawing a specialty

Hand rails, Navel Posts and Balusters always on hand.

Factory: Government, cor. Chatham

I. E. CRANE & CO.,
30 BROAD ST., VICTORIA,
AND { 11, Bow Lane, Cheapside, London, Eng.

Real Estate, Insurance and General Commission Agents, Merchants, Brokers, etc.

P.O. Box—301. Telephone—27.

Cable and Telegrams—Cranett.

Chance, Wm J, contractor, res Whittaker st
Chandler, John F, bookkeeper, Carne & Munsie's store, Douglas
Chandley, Peter, painter, res 130 Oswego st
Chantrell, John B, ledger keeper, Green, Worlock & Co, res 26 Kingston st
Chapman, B, driver L Goodacre, bds Colonial hotel
Chapman, Edwd, butcher, Parker & Co Fort st, bds 104 Pandora
Chapman, G, appr A I W
Chapman, Harry, labr, res 62 Quadra
Chapman, Howard, comm'r traveller, res 142 Menzies
Chapman, James M, plasterer, bds 56 Fourth st
Chapman, John H, carpenter, rms 33 cabin, 132 Johnson
Chapman, Richard, farmer, res Oakland ave
Chapman, W, carver, res Oakland ave
Charles, Wm, land holder, res 26 Fort
Charles, Wm B, land regsy clerk, bds 216 Fort
Charlie Lin Lee, merchant tailor, 161 Government
Charlton, Arthur, expressman, rms 236 Cook
Charlton, Arthur, labr, bds 13 Humboldt st
Charters, Miss Nancy, housekpr, bds G Stelly, 74 Blanchard
Charters, Margaret, housemaid, res 277 Yates
Check Restaurant, prop K Hirota, 72 Yates
Chellew, Mrs Margaret, tailoress, res Devonshire rd
Cherry, John, upholsterer Weiler Bros, res Catherine st

Machinery for Sampling, Crushing, Stamp Milling, Smelting and Refining Ores.
FRASER & CHALMERS, Chicago, Ills., U.S.A.

H. R. FOOT & CO., BOAT BUILDERS, Warren's Wharf, Montreal st., Victoria. Fishing Boats of all kinds Sealing Boats a Specialty

part of the city. Their
meet all boats and trains
Tel. 129.

NE & CO.,
., VICTORIA,
ane, Cheapside,
ndon, Eng.
Insurance and
mission Agents,
Brokers, etc.
Telephone—27.
grams—Cranett.

ntractor, res Whit-
, bookkeeper, Carne
e, Douglas
painter, res 130
B, ledger keeper,
& Co, res 26 Kings-
er L Goodacre, bds
butcher, Parker &
104 Pandora
r A I W
labr, res 62 Quadra
d, comm'r traveller,
M, plasterer, bds 56
H, carpenter, rms 33
nson
d, farmer, res Oak-
ver, res Oakland ave
d holder, res 26 Fort
land regsy clerk, bds
merchant tailor, 161
r, expressman, rms
, labr, bds 13 Hum-
Nancy, housekpr, bds
anchard
aet, housemaid, res
t, prop K Hirota, 72
argaret, tailoress, res
holsterer Weiler Bros,
st

Fishing Boats of all K
Sealing Boats a Specialty

E. G. RICHARDS, Jr. Real Estate, Financial and Insurance Agent. 151 Yates Street, Victoria, B.C.

J. E. CRANE & CO.

Mercantile Department:

Scott & Co., Special Scotch Whiskies, Glasgow, Scotland.

Ceylon Tea Plantation Co., Ceylon and English Breakfast Teas. London, Eng.

Allen & Sons, Chocolate Goods, London, Eng.

Chester, Samuel R, painter, res 9 Herald
Chifflet, Emil, chef Hotel Victoria, bds Government
Chim Kee, laundryman, res 3 Herald
Chinese Refuge Home, matron Miss Annie Leaeke, res 100 Cormorant
Ching Long, laundryman, 88 Cormorant
Chinkey, —, res 119 Johnson
Ching Lung Chu, shrinekeeper Joss House 163 Government
Chipchase, Robert, architect, rms 78 Pandora ave
Chislett, Charles, cpntr, res 181 Chatham
Chorley, Thos, steamboatman, bds 54 John st
Choy Sun, res 30 Cormorant
Christ Church School, cor Quadra
Christadelphian Hall, 209 Douglas st
Christensen, Andrew, quartermaster, bds 9 Montreal st
Christensen, J, Capt, 9 Montreal
Christiansen, Christopher, fireman, rms 4 cabin 49 Johnson
Christiansen, Peter, labr, res London st
Christie, David, cpntr, res 164 Pandora
Christie, Elbridge Jesse, cpntr, res 8 Caledonia ave
Christie, Gilbert, clk J Fullerton, 103 Government
Christie, Isabel Ramsay, 7th asst Girls' School
Christie, Jas, clk H Croft 72 Government, bds 2 Blanchard
Christie, Rev James, res 2 Blanchard st, cor Churchway
Christie, Thompson & Co, carpenters & general contractors 109 Fort
Christie, Wm, tobacconist 68½ Yates, res 49 Blanchard
Christie, Wm, bartender, res 49 Blanchard
Christie, Wm, mgr C P R telegraph, res 2 Blanchard
Christoldo, Constanstine, fish & fruit dealer, res 125 Fort st
Christopher, Edmund, draper's apprentice, bds 12 First st
Christopher, David, clk, bds 12 First st
Christopher, William, cputr, res Drayton Villa, 12 First st
Christopher, Wm, shopboy M & H A Fox 78 Government, bds 12 First st
Christopher, W, machinist Spratt & Gray, res Work st
Chrow, Wm, foreman H Saunders, 39-41 Johnson
Chu Chung & Co, 48 Cormorant
Chudley, Wm M, R P Rithet & Co, Res 2 Oswego, cor Belleville
Chungranes, Demetrius K, fish & fruit dealer Douglas st market, 99 Douglas
Chungranes, Vigelius, salesman, rms 99 Douglas st
Church, Edward, real estate agent, res 141 Cadboro Bay rd
Church, Jerome E, Real Estate & Insurance agt 16 Broad, res 141 Cadboro Bay rd
Church, John W, MA, principal Corrig College, Beacon Hill Park
Churchill, Miss Mary, dressmaker, res 83½ Yates
Church of England, Chinese Mission School, 1 Cormerant, Rev Edwin Francis Hiscomb, president
Churton, A, furrier, res Humboldt st

The QUEEN'S HOTEL
Cor. Johnson and Store Sts., Victoria, B.C.
This newly built, four-storey, fire-proof Hotel is now open for the reception of Guests.
American and European plans.
Electric cars run from the house for all points in the city.
Prices Moderate.
J. A. JOHNSON, Proprietor.

The Canada Paint Co. Ltd.
Janion Wharf, Victoria, B.C.
ELEPHANT BRANDS:
Manufacturers of White Lead, Ready mixed Paints, Colors in Oil and in Japan, Dry Colors, etc.

WEILER BROS. Are Complete House Furnishers The Largest Stock in B.C.

Hudson's Bay Company Direct importer of Havana Cigars.
VICTORIA, B.C.

W. H. PERRY, Hardware
Turner Block 42 Johnson Street, Victoria.
Stoves and Tinware
Cornice Work.

SCALES
SCALES
One Hundred Styles
Counter,
Butcher,
Hay,
Coal,
SCALES.
C. Wilson & Son
167 Esplanade St., TORONTO.

Cicero, Geo, mineowner, bds 202 Johnson
City Brewery, props Hasenfatz & Lawson, 121 Fort st
City Clerk's Office, Wellington J Dowler, N W cor Pandora & Douglas

CITY CORPORATION,
City Hall Douglas street
Alderman Wm Donald McKillican, Alderman Jas Baker Lovell, Alderman John B Styles, Alderman Sam. Bragg, Alderman Edward, Hunter, Alderman Joseph Humber, Alderman M Hall, Alderman John Munn, Alderman H A,

City Electric Light Works, 155 Yates, manager Frank Devoe
City Hall, Mayor Robt Beaven, MPP, N W cor Douglas and Pandora ave
City Iron Works, 205 Government, Wm Godfrey
City Pipe Sheds, N W cor Pandora av and Vancouver st, 134 Pandora ave
City Police Court, magistrate Farquhar Macrae, res 32 Pandora ave, clk Dowler, W J
City Police Station, supt Sheppard, H W, res Cormorant
City Pound, poundkpr Andrew Shaw, cor Chambers and Cedar Hill rd, res Chambers
City Waterworks Shops, 208 Pandora ave, foreman Thos Princes
Clanton, Clara, Miss, Topaz ave, bds R T Clanton
Clanton, F S, blacksmith's apprentice Topaz ave, bds R T Clanton
Clanton, R T, driver L Dickinson 113 Douglas, res Topaz ave
Clanton, Robert W, printer Topaz ave, bds R T Clanton
Clare,— cook steward, 7 cabin, 36 Sto.

Clarence Hotel,
Prop Wm Jones. NE corner Douglas and Yates,
Res 79 1-2 Douglas
P O box 735, Tel 192

Clarence Bar, The, 102½ Yates
Clark, Duncan McLeod, apprentice, bds 92 Niagara
Clark, F, hack driver Vict Transfer Co
Clark, H, millhand Vict Rice & Flour Mills, res Gamma
Clark, James, printer, bds Brunswick Hotel
Clark, J Allen, mngr Stone & Wellington Nurseries, res 59 Collinson
Clark, Jno, labr N E cor Powderly ave & Dominion rd, bds W J Williamson
Clark, Jos, shipwright, res 172 View
Clark, Major, Canadian Militia, res Fairfield House 73 Richardson
Clark's Union Ship Yard 33 Erie
Clark, W, millwright, res 92 Niagara
Clark, Watson, dairyman Oakland Dairy Oakland ave
Clark, Watt, miller, res 7 Rebecca
Clark, Wm, cpntr, res 185 Yates
Clark, W, stonecutter Granite Marble Works, res 76 View
Clark, Wm Jas, waiter 185 Yates, bds W Clark
Clark, Wm Jos, dairyman, res Richmond rd
Clarke, Arthur, tinsmith Pearson & Clarke Yates st, rms M Winn, View
Clarke, Capt Chas E, master marine 36 Mason, res Mrs Fox
Clarke, David, workman 68 N Pembroke, res W H Clarke
Clarke, E, cpntr res 26 San Juan ave
Clarke, Eva, Miss, clerk W R Clark 40 Yates, bds 53 Michigan
Clarke, G E, contractor 107 Blanchard rms L German

Clarke, Jas Benj. stove dealer 19 Yates, Res 86 Discovery

Clarke, J, ship builder, res 97 Niagara
Clarke, Mrs John, res 59 Superior
Clarke, Miss L, biscuit packer M Smith & Co
Clarke, Mr, engineer Colonist office res 14 Young

Quintard & Packard
15 Broad St., Victoria.
Electric Lighting and Rail Supplies.
Insulated Wires and Cables.

Dr. Lewis Hall's Tooth Powder is Prepared at the **Central Drug Store**
It is unsurpassed for cleansing qualities and contains nothing injurious to the teeth.

Clarke & Pearson,
Stovedealers, tinsmiths and Plumbers, 19 Yates
P O box 330

Clarke, R, apprentice Colonist, res 8 Perry
Clarke, Robt, boilermaker, 43 Princess
Clarke, Robert Wilson, printer, res 59 Superior
Clarke, Thos David, cpntr, res Edward
Clarke, W, stone cutter, res 97 Niagara
Clarke, Wm, boilermaker, 49 Princes
Clarke, W, moulder Albion Iron Wks
Clarke, W H, label foreman Colonist, 64 Government
Clarke, William Harrison, workman, res 68 North Pembroke

CLARKE, CAPT WM R,
Harbor Master & Auctioneer
40 Yates st, res 53 Michigan

Claussen, J, watchmaker, res 68 Yates

CLAXTON, FRED J, DALBY and CLAXTON.
Real Estate Agent
res 55 Fernwood rd

Clay, Frank, assist Blue Post, bds 114 Johnson
Clay, Henry, baker and confectioner, 39 Fort st
Clay, Samuel, feed store keeper, saloon keeper, Blue Post, res 114 Johnson
Claxton-East, Gilbert W, bds 19 Vancouver st
Clayton, Wm Mark, builder and contractor, res Amphion st
Clear, Charles, cpntr, emp Muirhead & Mann, 92 North Chatham st
Clear, Noel, workman, res 56 Pembroke st

For Information Regarding
British Columbia Property or Chances for Investments
Call upon or address,
James O'Neill,
P.O. Box 681. VICTORIA, B.C

PHŒNIX BREWING CO.
Limited Liability.
Brewers of **FINE LAGER BEER**
Two First Prizes –
Victoria and New Westminster Exhibitions.

Clearihue, J & A,
Fruit produce and commsn mchts,
26 Yates, P O box 526

Clearihue, Alexander,
produce and commsn mcht
26 Yates
Bds Calbenie, Cadbora Bay road

Clearihue, Joseph,
produce and commsn mcht
26 Yates,
Res Calbenie, Cadboro Bay road

Clearihue, Peter, painter, bds 132 Vancouver, J Bamond
Clegg, Thomas, stonecutter 43 Quadra street
Clegg, William, labr, res 82 Niagara st
Clemens, Simon, cpntr, bds 17 Kane st
Clement & Co, sash and door makers, Point Ellice sash and door factory, res David st
Clement, Thomas, cpntr, rms 8 Rendall st
Clements, John Robert, caretaker Emmanuel Baptist church, res 109 South rd
Clements, Miss M, milliner, bds 17 Kane st
Cleveland, Milton E, cpntr, res 268 Johnson
Clifton, Rialto, labr, bds Clarke st, W R Clifton
Clifton, W R, hackdriver, Vict Transfer Co
Clifton, William Robert, labr, res Clarke st
Climo, Albert, plumber, bds 11 Pioneer st, J Smith

DREWRY'S REDWOOD BREWERY WINNIPEG.
Drewry's Ale and Porter Builds up and Strengthens the System.

We Employ More Hands and More capital than all other Binderies in the Province.
R. T. WILLIAMS, 28 Broad Street, Victoria

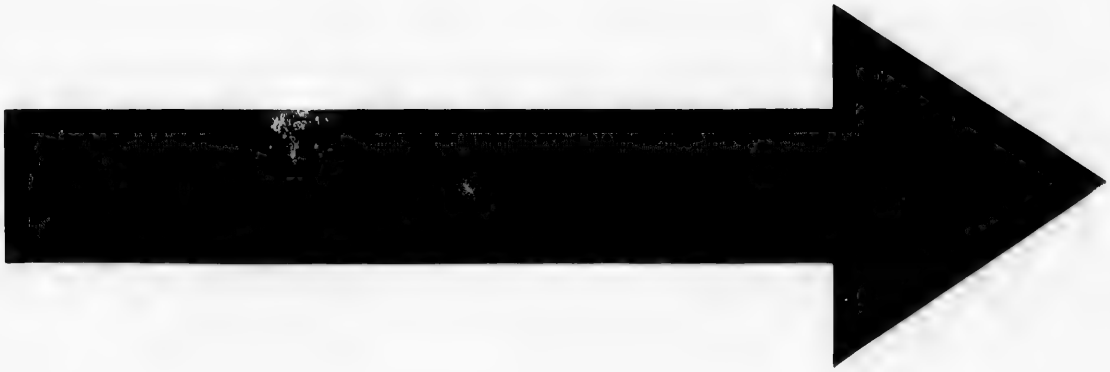

IMAGE EVALUATION
TEST TARGET (MT-3)

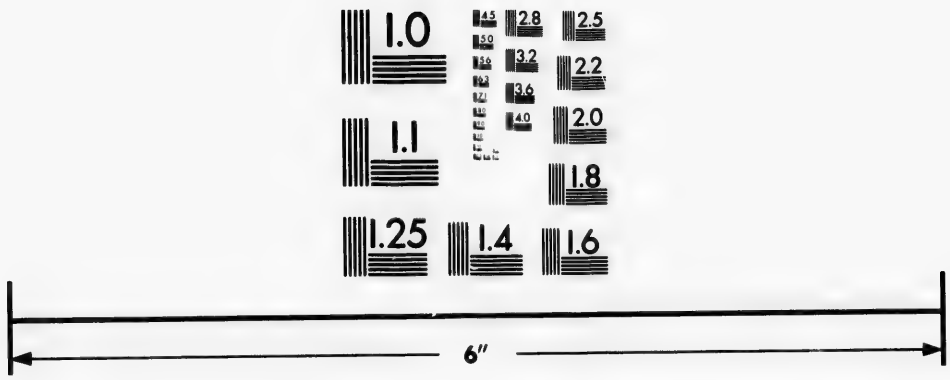

Photographic
Sciences
Corporation

23 WEST MAIN STREET
WEBSTER, N.Y. 14580
(716) 872-4503

1.0
1.1
2.8
3.2
3.6
2.5
2.2
2.0
1.8

Victoria Transfer Co., Ltd. Uniform Rates for Hacks and Baggage. Good Drivers, Horses and Vehicles.
21 and 23 Broughton Street, Vicroria, B.C. Tel. 129

THE HOTEL VICTORIA
Corner Government and Johnson Streets.
The hotel is artistically furnishe throughout, and is exclusively firstclass.
Finest Sample Rooms in the Dominion free to commercial men.

Clink, Joseph Eli, cpntr, cor Esquimalt and Catherine,
Clowsen, Herman, pastry cook Steitz' restaurant, 54 Yates, rms 8 Churchway st

Club (The) Feed Livery and Sale Stables Prop Frd'k Chas O'Neil Tel 495, 156 1-2 Yates st

Climes, Glenroy, workman C P N wharf, bds 38 View st
Clunk, William, workman, bds Bay st
Clunk, Alfred, car repairer E & N Ry, res Bay st
Clushman, Christopher, painter, res Bodwell st
Clyde, Mrs A, widow, res 28 Rock Bay avenue
Clyde, Mrs A J, dressmaker, 63 Government st, res Devonshire rd
Clyde, Albert James, tinsmith, res Charles st
Clyde, Fred, printer, Colonist, bds 28 Rock Bay ave
Clyde, George Marshall, assist foreman boiler shop, A I W, Chatham st, res 128 Blanchard ave
Clyde Shipyard, prop R W Colvin, res 53 Work st
Coates, C, stove mounter, A I W
Coates, William Henry, nickleplater, res 5 Pioneer
Coates, ——, painter, R Lettice
Cockburn, John, sealer, res 77 View st
Cochenour, Francis Irving, carriage painter, res Cameron st
Cochran, J, plasterer, res 3 cabin 3 Humboldt
Cochrane, F, hunter, bds Vancouver hotel

STEAM JOINERY WORKS
SAMUEL GRAY.
Sashes, Windows, Doors.
Finished Fence Pickets
General Work for Contractors
Factory, Goverment, cor. Chatham st, VICTORIA, B.C.

Cochrane, John, Cochrane & Munn, 78 Douglas Res 26 Rithet

Cochrane & Munn, prescription druggists 78 Douglas, cor Yates

Coffee, Mrs W (Elizabeth), widow, res 197 Johnson st
Coffee, Miss E, dressmaker W S Hampson & Co, Douglas, 197 Johnson st
Coffee, Miss Jearie, head dressmaker Stanley House, 557-9 Douglas st, rms 197 Johnson st

Cohen, James A, Job Printer 38 Fort, res 175 Chatham

Cohen, Mercado, cigar manufacturer 14 Pandora ave, res 145 Chatham

Coigdarripe, John, Wine Merchant 13 Yates, Res Craigflower rd

Colbert & Warner, Plumbers and Gas Fitters, 73 Yates

Colbert, John, of C & W, Res 13 Stanley ave

Colby, Adiram Judson, brakeman, res Front st
Cole, Mise Eliza, waitress, Vancouver hotel
Cole, Fredk, sealingmaster, res 85 South rd
Cole, H, labr, rms cabins Chatham st
Cole, Harry Thos, hotelkpr Leland House, res 213 Douglas
Cole, T, emp McK & A 2 Langley st, res Ross Bay
Coleman, Miss G, tailoress W A Sprinkling, res 120 Fisguard
Coles, Miss Elizabeth, res cor Lansdowne rd & Oakland rd
Coles, Fredk, sealer, res 85 South rd
Coles, John Thos, fisherman, res 11 Caledonia ave
Coles, John Francis Henry, acct, res 91 Fernwood rd
Coles, John Thos, jr, sealer, bds 11 Caledonia ave
Coley, Edward, labr, res 27 Market st
Coley, J, helper A I W
Colger, Geo, cpntr, bds 105 Pandora ave

H. R. FOOT & CO, BOAT BUILDERS, WARREN'S WHARF, Montreal Street Victoria.
Pleasure Boats Skiffs and Canoes.

Hacks and Baggage.
Horses and Vehicles.
Tel. 129

n,
unn,78 Douglas

unn,
druggists
r Yates

izabeth), widow, res

dressmaker W S
Douglas, 197 John-

e, head dressmaker
557-9 Douglas st,
st

A,
38 Fort, res 175

cigar manufacturer
res 145 Chatham

ohn,
ant 13 Yates,
er rd

rner,
nd Gas Fitters,

C & W,
ave

lson, brakeman, res

vaitress, Vancouver

lingmaster, res 85

cabins Chatham st
, hotelkpr Leland
Douglas
& A 2 Langley st,

, tailoress W A
20 Fisguard
beth, res cor Lans-
land rd
er, res 85 South rd
fisherman, res 11

is Henry, acct, res

, jr, sealer, bds 11

r, res 27 Market st
I W
, bds 105 Pandora

ERS, WARREN S HARF,
1 Street
Victoria.

F. G. RICHARDS, Jr.
Real Estate, Financial and Insurance Agent
No. 51 Yates Street,
VICTORIA, B.C.

Colley, F, warehouseman Nicholles & Renouf, res 129 Fisguard st
Colley, Frank, dry goods clk, bds 129 Fisguard st
Collier, Mrs Alexr seamstress, res 5 Merion
Collier, Geo, freight clk, bds 17 Spring rd
Collier, Thos Rugeley, landholder, res 17 Spring rd
Colling, John, fireman Capital Planing Mills, rms Orchard st
Collins, Chas Frank, clk F L Nelson 88 Johnson, rms 46 Blanchard
Collins, Miss Emma, private bath proprietress, res 35 View
Collins, Geo, landholder, res 47 Henry
Collins, John, apprentice J L Stamford
Collins, Thos, compositor Times 35-7 Yates, res 14 Avalon rd
Collins, Miss, dressmaker, Spencer's Arcade
Collinson, Mrs M A, res 113 Fairfield rd
Collinson, Margaret, housemaid, bds Oak Villa, Belmont ave
Collis, Edmund, cpntr, res 149 Quadra st
Collis, Albert E, cigarmkr Kurtz & Co, bds 149 Quadra
Collis, Albert, cigarmkr's apprentice, bds 149 Quadra
Collister, W H Rothery, foreman pattern shop Albion Iron wks Chatham, res 98 Rock Bay ave
Collister, John Richard, gunsmith, res 14 Rock Bay ave
Collister, Richard, Provincial inspector of hulls, res 4 Rock Bay ave
Collister, John R, J Barnsley & Co, res 12 Rock Bay ave
Colyer, Geo, freight clk C P N wharf, bds 17 Spring rd
Colman, Mrs Geo, res 120 Fisguard st
Colman, Peter, cpntr, bds 182 Fort
Colonial Brewery, prop J Leahy, 124 Johnson
Colonial Metropole Hotel, Thos Tugwell, prop 31-33 Johnson, Tel 170, P O box 57
Colonist Hotel, 172 Beacon Hill Park
Colonist Printing & Publishing Co, Ltd, President Jas Dunsmuir, Secy W H Ellis, 74 Government st

Queen's Hotel,
Cor Store and Johnson Sts, Victoria, B.C.
J. A. JOHNSON, Proprietor.
THIS newly built, four-storey, fireproof Hotel **IS NOW OPEN** for the reception of Guests. American and European plans. Electric cars run from the hotel to all points in the city.
Prices Moderate.

Colquhoun, Joseph, naval pensioner Fowl Bay rd
Colston, Wm, bookpr P Hansen, city scavenger, Discovery, bds Leland house, Douglas
Coltart, Ian, cashier Green, Worlock & Co, res "The Shanty," Craigflower rd
Columbia Match Factory, prop P T Henry, 45 Work st
Columbia Sawmill, D F Adams, prop, Tel 426, P O box 515, res David st
Colvin, James Burgress, ship cpntr, res 15 Bay st
Colvin, Rowland W, boatbuilder, res 53 Work st
Colwell, W, upholsterer, Weiler Bros
Combe, Harvey, Dep Reg Supreme Court, 40 Langley, res 13 School st
Combined Dray and Express Company, 18 Yates st. Tel 220
Commercial Hotel, prop H Noble, cor Cormorant and Douglas
Commercial Union Assurance Company, Ltd. Agents Lowenberg, Harris & Co, 41 Government.
Compagnie Generale Transatlantique, agts Hall and Goepel. 100 Government.
Comstock, Miss Ella, Salvation Army worker, res 130 Douglas
Confederation Life Assurance of Toronto, agent Wm Mouteith, 32½ Fort st
Confucian Joss House, 163 Government st

SHAWNIGAN LAKE LUMBER CO.
Rustic, Clapboards, Flooring, Mouldings, Laths, Shingles, Etc. in stock or to order.
Yard, Discovery St, between Government and Store sts
Address all communications to P O box 258
Victoria, B C
EWEN MORRISON, Manager.

Interior Woodwork Office and Bar Fittings Made to Order bY WEILER BROS.

Hudson's Bay Company Wholesale Grocers and Wine Merchants
VICTORIA, B.C.

MACHINERY For the Sampling, Crushing, Stamp Milling, Concentration, Amalgamation, Chlorination, Lixiviation, Roasting, Smelting, Refining and Electrolytical Treatment of ORES
FRASER & CHALMERS. CHICAGO, Ills., U.S.A.

Show Cases, Scales, Butcher's Tools,
WRITE TO US.
C. WILSON & SON,
167 Esplanade Street,
TORONTO.

Conlin, Miss Ellen, dressmaker, bds 105 North Park, T Conlin
Conlin, John, workman, res 55 South road
Conlin, M J, asst chief fire dept, res 128 Quadra
Conlin, M J, comm agent, res 128 Quadra
Conlin's stable, 6 Merion st
Conlin, Thos police constable, res 105 North Park
Connaunt, T W, miner, rms 36 store
Connecticut Fire Insurance Co of Hartford, Agents Lowenberg, Harris & Company, 41 Government
Connon, Henry E, shipping agent, Dodwell, Carlill & Co, 6 Trounce ave res 157 Menzies
Connor, Geo, bds 30 Collinson, Old Man's Home
Conservatory of Music, 97 Quadra, Principal Miss L M Adams
Contellier, Geo, The Myres Contellier School of Languages, 86½ Douglas
Conway, Mrs Esther, res 49 Kane
Cook, Daniel, salmon canner, bds 30 Fredrick
Cook, Henry, teamster, res 120 Chatham st
Cook, Hubert John, ship carpenter, res Catherine
Cook & Irving, prop Bee Hive Saloon, 48 Fort
Cook, John, saloon keeper, res 2 Jackson's Terrace
Cook, John, carpenter, res 62 Collinson
Cookson, Chas, plumber, res 1½ Quebec
Cooley, Henry, prop Gal Iron Works, res 152 Menzies
Coombes, Rev Jas E, minister Calvary Baptist Church, Herald, res 78 Chatham
Cooness, S, clothes dealer, 3 Store, res 201 Johnson
Cooper, Benj, driver H C Lucas, Liverpool Bakery, Fandora
Cooper, Chas, tailor, J C Leask & Co, 86 Government, res 18 Niagara
Cooper, Chas, farm laborer, res 18 Niagara
Cooper, Geo A, real estate agt 16 Trounce avenue, res Stanley avenue
Cooper, Peter, hooksetter, Ames Holden & Co 41 Langley, bds 18 Niagara
Cooper, Richard E, agent J McDonald & Co, 100½ Government
Cooper, Wm, apprentice, rms 18 Niagara
Copeland, Chas E, mattress maker, bds 59 Quadra
Copeland, Mrs S, res 59 Quadra
Copeland, Wm, blacksmith, A I W, rms 44 Herald
Corbett, Albert E, carpenter and contractor, res Jessie st
Corbett, Judson A, sawyer, bds Jessie st, A E Corbett
Corbett, Jno E, engineer, S Gray 37 Chatham, bds 166 Johnson
Corbett, J J, bartender Delmonico Hotel
Corder, John N, newspaper clerk, bds 77 Chambers
Corder, Thos, teamster Sehl, H, & E Furniture Co Ltd, 66 Government, res Spring Ridge
Corder, Thos N, driver res 77 Chambers
Cordingly, Edward, accountant, Thos Earle, res Egremont Villa 129½ Oswego
Corkell, Hans, tailor, res 26 Sayward avenue
Cornice Works, Henry Cooley prop, res Kingston
Coroner for the City and District of Victoria, Edward Hasell, 38 Douglas
Carr, Peter, miner, res 11 Collinson st
Corsan, Thos, 146 Kingston st
Corston, J, cpntr, M & Mann
Cosmopolitan Hotel, prop John Begg, 38 Johnson
Costello, Charles Lawrence, cpntr, rms 26 Third st, H C Edwards

See Our Boys' Suits and Overcoats, the Best Assortment in the City. Prices Low. Quality Good.
B. Williams & Co. 97 Johnson Street, Victoria, B.C.

The Central Drug Store Makes Prescription Dispensing a Specialt y
86 Douglas Street. HALL & CO., Proprietors.

PHŒNIX BREWING CO.
VICTORIA, B.C.
ELEPHANT BRANDS.

Costello, Edward, boilermaker A I W, 2 James st
Costello, John, boilermaker A I W, bds Commercial hotel, 116 Douglas
Cotsford, John, seal hunter, bds 25

County Court of Victoria, Bastion Square, Harvey Combe, registrar
Courtney, Mrs, widow, rms 108 Cook
Courtney, Cecil Knox, clerk Yates, Jay & Russell, 22 Bastion st, bds 108 Cook

Courtney, George L Ticket Agent C P R Government, cor Fort st Res Menzies, cor Quebec st Tel 569

Courtney, Harrison, Prop Eureka Livery stables 22 Pandora st, Res 17 Harrison st

Courtney, Hy E A, student at law, Yates, Jay & Russell, 22 Bastion bds 108 Cook
Cousin, Thomas Grant, driver res Pine st
Cousins, Len, clerk, bds 31 First st
Cousins, Leonard, cpntr, res 31 First st
Couves, Mrs A C (Lucy), res 115 Yates
Covington, Robert Preston, laborer, rms cabins, 132 Johnson
Cowgill, John James, engineer, res 19 Green st

For Good Investments in Factories, Mines, Mineral Lands.
Call upon or Address,
James O'Neill
Clarence Block, 104 Yates St. VICTORIA, B C.

LA R
Bottling a Specialty.

Cowley, John Joseph, landholder, res 34 View
Cowling, William, barkeeper, bds 28 Fort st
Cowper, Henry M, gentleman, res 47 Boyd st
Cowper, Capt Jesse M, shipowner, 55 Wharf st, res 47 Boyd st
Cowper, Jesse, res 97 Menzies st
Cowper, William Henry, wharfinger, Turner, Beeton & Co, Wharf st, res 47 Boyd st
Cox, Mrs Annie, bds 181 Montreal st
Cox, Capt Clarence Nelson, sealing mas. ds 109 Chatham st
Cox, Dennis George, master tailor "C" Battery, 36 Kane st
Cox, J, machinist A I W
Cox, John, grocer and baker, 35 Humboldt st
Cox, Capt John Graham, ship chandler, 74 Wharf, res 42 King's road
Cox, Miss Minnie, housemaid, Cadboro Bay rd, J Clearihue
Cox, Nicholas, stonemason, bds 105 Quadra
Cox, Thomas, fireman Vict Flour & Rice mills, res 66 Hillside ave
Cox, William, Capt, master mariner, res 136 Quadra, cor Chatham
Cox, Wm Henry, gardener, bds Henley's Hotel, Clover Point
Cozens, Thomas Grant, mail driver C P N, 66 Wharf, res Pine st, Victoria West
Crabb, Augusta, Miss, dressmaker, res 54 Pandora st

Paint, Varnishes, Coach Colors, Mistletoe Green
The Canada Paint Co. Ltd., Janion Wharf, Victoria, B. C.

Clothing A Large and Complete Stock 97 Johnson St. B. Williams & Co.

Hudson's Bay Company Wholesale Grocers and Wine Merchants
VICTORIA, B.C.

Show Cases, Scales.

COOPER, R. E., agt. for Jno. Macdonald & Co., Wholesale Dry Goods, has removed from 102 Government St., to 47½ Government.

TORONTO.

Conlin, Miss Ellen, dressmaker, bds 105 North Park, T Conlin
Conlin, John, workman, res 55 South road
Conlin, M J, asst chief fire dept, res 128 Quadra
Conlin, M J, comm agent, res 128 Quadra
Conlin's stable, 6 Merion st
Conlin, Thos police constable, res 105 North Park
Connaunt, T W, miner, rms 36 store

Connecticut Fire Insurance Co of Hartford, Agents Lowenberg, Harris & Company, 41 Government

Connon, Henry E, shipping agent, Dodwell, Carlill & Co, 6 Trounce ave res 157 Menzies
Connor, Geo, bds 30 Collinson, Old Man's Home
Conservatory of Music, 97 Quadra, Principal Miss L M Adams
Contellier, Geo, The Myres Contellier School of Languages, 86½ Douglas
Conway, Mrs Esther, res 49 Kane
Cook, Daniel, salmon canner, bds 30 Fredrick
Cook, Henry, teamster, res 120 Chatham st
Cook, Hubert John, ship carpenter, res Catherine
Cook & Irving, prop Bee Hive Saloon, 48 Fort
Cook, John, saloon keeper, res 2 Jackson's Terrace
Cook, John, carpenter, res 62 Collinson
Cookson, Chas, plumber, res 1½ Quebec
Cooley, Henry, prop Gal Iron Works, res 152 Menzies

16 Trounce avenue, res Stanley avenue

Cooper, Peter, hooksetter, Ames Holden & Co 41 Langley, bds 18 Niagara
Cooper, Richard E, agent J McDonald & Co, 100½ Government
Cooper, Wm, apprentice, rms 18 Niagara
Copeland, Chas E, mattress maker, bds 59 Quadra
Copeland, Mrs S, res 59 Quadra
Copeland, Wm, blacksmith, A I W, rms 44 Herald
Corbett, Albert E, carpenter and contractor, res Jessie st
Corbett, Judson A, sawyer, bds Jessie st, A E Corbett
Corbett, Jno E, engineer, S Gray 37 Chatham, bds 166 Johnson
Corbett, J J, bartender Delmonico Hotel
Corder, John N, newspaper clerk, bds 77 Chambers
Corder, Thos, teamster Sehl, H, & E Furniture Co Ltd, 66 Government, res Spring Ridge
Corder, Thos N, driver res 77 Chambers
Cordingly, Edward, accountant, Thos Earle, res Egremont Villa 129½ Oswego
Corkell, Hans, tailor, res 26 Sayward avenue
Cornice Works, Henry Cooley prop, res Kingston

Coroner for the City and District of Victoria, Edward Hasell, 38 Douglas

Carr, Peter, miner, res 11 Collinson st
Corsan, Thos, 146 Kingston st
Corston, J, cpntr, M & Mann
Cosmopolitan Hotel, prop John Begg, 38 Johnson
Costello, Charles Lawrence, cpntr, rms 26 Third st, H C Edwards

MACHINERY For the Sampling, Crushing, Stamp Milling, Concentration, Amalg Lixiviation, Roasting, Smelting, Refining and Electrolytical FRASER & CHALMERS, CHICAGO, Ills., U.S.

See Our Boys' Suits and Overcoats, the Best Assortment in the City. Prices Low. Quality Good. B. Williams & Co. 97 Johnson Street, Victoria, B.C.

The Central Drug Store Makes Prescription Dispensing a Specialty
86 Douglas Street. HALL & CO., Proprietors.

Costello, Edward, boilermaker A I W, 2 James st
Costello, John, boilermaker A I W, bds Commercial hotel, 116 Douglas
Cotsford, John, seal hunter, bds 25 Quebec st
Cotton, Albert Taylor, salesman E G Prior & Co, Ltd, Government st, res 60 Collinson

Coughlan, John, brickmaker, Victoria Pioneer brickyard, res Saanich rd

County Court of Victoria, Bastion Square, Harvey Combe, registrar
Courtney, Mrs, widow, rms 108 Cook
Courtney, Cecil Knox, clerk Yates, Jay & Russell, 22 Bastion st, bds 108 Cook

Courtney, George L Ticket Agent C P R Government, cor Fort st Res Menzies, cor Quebec st Tel 569

Courtney, Harrison, Prop Eureka Livery stables 22 Pandora st, Res 17 Harrison st

Courtney, Hy E A, student at law, Yates, Jay & Russell, 22 Bastion bds 108 Cook
Cousin, Thomas Grant, driver res Pine st
Cousins, Len, clerk, bds 31 First st
Cousins, Leonard, cpntr, res 31 First st
Couves, Mrs A C (Lucy), res 115 Yates
Covington, Robert Preston, laborer, rms cabins, 132 Johnson
Cowgill, John James, engineer, res 19 Green st

For Good Investments in Factories, Mines, Mineral Lands.
Call upon or Address,
James O'Neill
Clarence Block, 104 Yates St. VICTORIA, B C.

PHŒNIX BREWING CO.
VICTORIA, B.C.
LAGER BEER

Bottling a Specialty.

Cowley, John Joseph, landholder, res 34 View
Cowling, William, barkeeper, bds 28 Fort st
Cowper, Henry M, gentleman, res 47 Boyd st
Cowper, Capt Jesse M, shipowner, 55 Wharf st, res 47 Boyd st
Cowper, Jesse, res 97 Menzies st
Cowper, William Henry, wharfinger, Turner, Beeton & Co, Wharf st, res 47 Boyd st
Cox, Mrs Annie, bds 181 Montreal st
Cox, Capt Clarence Nelson, sealing master, bds 109 Chatham st
Cox, Dennis George, master tailor "C" Battery, 36 Kane st
Cox, J, machinist A I W
Cox, John, grocer and baker, 35 Humboldt st
Cox, Capt John Graham, ship chandler, 74 Wharf, res 42 King's road
Cox, Miss Minnie, housemaid, Cadboro Bay rd, J Clearihue
Cox, Nicholas, stonemason, bds 105 Quadra
Cox, Thomas, fireman Vict Flour & Rice mills, res 66 Hillside ave
Cox, William, Capt, master mariner, res 136 Quadra, cor Chatham
Cox, Wm Henry, gardener, bds Henley's Hotel, Clover Point
Cozens, Thomas Grant, mail driver C P N, 66 Wharf, res Pine st, Victoria West
Crabb, Augusta, Miss, dressmaker, res 54 Pandora st

ELEPHANT BRANDS: Ready Mixed Paint, Varnishes, White Lead, Coach Colors, Kalsomine, Mistletoe Green
The Canada Paint Co. Ltd., Janion Wharf, Victoria, B. C.

Clothing *A Large and Complete Stock 97 Johnson St.* **B. Williams & Co.**

Victoria Transfer Co., Ltd. The BEST HACKS at reasonable rates and quickest despatch.
21 and 23 Broughton Street, Victoria, B.C. Tel. 129.

Craft, Wm, drygoods mcht, Vancouver House, 93 Douglas st, res Sunnyside, Craigflower rd
Craig, Allen Douglas, clerk, bds Mrs J Craig, 76 Henry
Craig, Mrs J, (Isabel) res 76 Henry, cor Rock Bay ave
Craig, Stanley, carriage painter, J Meston, 69 Broad st, bds 8 Pioneer
Craig, Wallace, teamster, Victoria Truck & Dray Co, Wharf st, bds 31 Rae st
Cragie, Eli F, washer, Eureka livery stables, Pandora st, rms 122 Blanchard
Cragie, Thos Henry, mattress maker, 113 Blanchard, bds J E Blackmore
Craigie, Miss, feeder Colonist, 64 Government st
Cragie, T, cabinet apprentice Weiler Bros
Cragie, W, feeder Colonist 64 Govt
Crane, J E & Co. Real Estate and Ins agents, Merchants, brokers 30 Broad
Crane, John Edward, J E Crane & Co, Res 214 Yates
Crane, Henry, clk J E Crane & Co, res 214 Yates
Crawford, John, comm merchant 14 Chancery lane, res 40 Belleville
Crawford, John, 7 Quebec
Crawford, W P, Mrs, 78 Pandora ave
Crease, Arthur Douglas, student at law E V Bodwell 21 Bastion, bds Pentreleu 23 Cadboro Bay rd
Crease, The Hon H P P, Puisne justice, 40 Langley, Res Pentreleu 23 Cadboro bay rd

STEAM JOINERY WORKS
Samuel Gray
STAIR BUILDING A SPECIALTY.
Patentee and Manufacturer of
The Improved Self-Supporting Geometrical Stair
Factory: Government, cor Chatham, Victoria, B.C.

J. E. CRANE & Co.,
30 BROAD ST, VICTORIA,
AND { 11, Bow Lane, Cheapside, London, Eng.
Real Estate, Insurance and General Commission Agents, Merchants, Brokers, Etc.
P O Box-301. Telephone—27
Cables and Telegrams—Cranetc

Crease, Lindley, barrister-at-Law 16 Chancery lane, 23 Cadboro bay rd, Res Pentreleu
Creech, Harry, mattressmaker Sehl, Hastie Erskine Fur Co Ltd 66 Govt, res 20 Ridge rd
Creech, R Jane, Mrs, housekeeper 20 Ridge rd, bds R K Creech
Creech, R K, moulder, res 20 Ridge rd
Creech, Wm R, mngr Vict Litho Co Yates cor Govt, res 16 Green
Creed, Geo, cpntr, res J P Burgess, 203 Johnson
Creed, John, sr, caretaker City Hall Douglas, res 67 Fernwood rd
Creed, John, glazier, res 203 Johnson
Creed, John, painter R Lettice, res 203 Johnson
Creeden, John, grocer 136 Govt, res 264 Johnson
Creeman, Frank, res Lovers lane Ross Bay
Cregain, F, res 30 Collinson Old Man's Home
Gregg, Wm P, clerk W Wilson & Co, rms Blanchard
Creigh, Wallace, Truck & Dray Co, res 47 Kane
Creighton, Jno, tailor J C Leask & Co 86 Govt, res 107 John
Crete, Isaac, shoemaker cabin 6 and 7, res 49 Johnson
Crickmay, Agnes B, nurse Prov Royal Jubilee Hospital, Richmond rd
Cridge, Right Rev, Bishop Reformed Episcopal Church, res Marifield 23 Carr
Crimp, Jas L, res 95 Cadboro Bay rd
Cripps, Chas, bricklayer, res 30 Elizabeth
Cripps, Charlotte, dressmaker Misses

W. H. PERRY, Sheet Metal Works, Cornice Work & Roofing
Turner Block, 40 and 42 Johnson Street, Victoria

H. R. FOOT & CO., Boat Builders, Warren's Wharf, Montreal Street, Victoria.
Small Steamers for Cannery work built on short notice.

8 at reasonable rates and
est despatch.
Tel. 129.

NE & Co.,
T, VICTORIA,
ane, Cheapside,
don, Eng.
Insurance and
mission Agents,
Brokers, Etc.
Telephone—27
egrams—Cranet.

y,
Law 16 Chanc-
Cadboro bay rd,
ou
nattressmaker Sehl,
Fur Co Ltd 66 Govt,
Mrs, housekeeper 20
K Creech
lder, res 20 Ridge rd
mngr Vict Litho Co
res 16 Green
, res J P Burgess, 203
caretaker City Hall
Fernwood rd
zier, res 203 Johnson
ter R Lettice, res 203
grocer 136 Govt, res
res Lovers lane Ross
Collinson Old Man's
erk W Wilson & Co,
Truck & Dray Co,
ailor J C Leask & Co
7 John
maker cabin 6 and 7,
B, nurse Prov Royal
al, Richmond rd
ev, Bishop Reformed
rch, res Marifield 23
s 95 Cadboro Bay rd
icklayer, res 30 Eliza-
e, dressmaker Misses
s Wharf, Montreal
eet, Victoria.
t on short notice.

F. G. RICHARDS, Jr. Real Estate Financial and Insurance Agent
No. 51 Yates St., Victoria, B.C.

J. E. CRANE & CO

Mercantile Department:

Dr. Jaeger's Woolen Clothing Co., Ltd London, Eng.
Wiggins, Teape & Co., Ltd, Linen Papers, London, Eng.
Marcus & Co, Cashmere Manufacturers Bradford and London, Eng.

Wooldridge 129 Douglas, bds Putnam
Cripps, Charlotte, dressmaker's apprentice Putnam, bds C Cripps
Cripps, Jas, bricklayer's apprentice Putnam, bds C Cripps
Critchley, David, engineer Vict Steam Brickyard 65 Fourth
Critchley, Jas, driver C N Cameron 127 Douglas, res 65 Fourth

Croasdaile H E & Co,
Real Estate & Ins Agts, 42 Fort, P O Box 161, Tel 179

Croasdaile, H E,
Real Estate Agent, Res Pemberton

Crocker, Geo, cpntr res Mary
Crocker, John Wm, plasterer, res The Knoll Langford

Croft H, MPP,
Real Estate Broker 72 Govt, Res Mt Adelaide Esquimalt rd

Croft, Wm, res 18 Cadboro Bay rd
Croft, Wm, prop Aldephi Saloon & Restaurant, Gov cor Yates
Croghan, Arthur, baker's boy M R Smith & Co 18 St Louis,
Croghan, W G, baker Central Bakery 22 St Louis
Croke, Chas, sealer 52 Collinson
Croke, Chas H, blacksmith 183 Cook

Crompton, Dr E,
M R C S, Eng, L R C P, Lon, Res 139 Fort

Cromwell House, furnished rooms prop Mrs Dow 103½ Govt
Crook, Mrs H M P A, storewoman N E cor Esquimalt rd and Mary
Crosier, Morris, hack driver stable Johnson, bds 107 Cormorant
Cross, Alexander, 22 Young
Cross, Daniel, brickworkman
Cross, Edwd, breweryman, res Princes
Crossley, Mrs W F M, nurse, res 66 Chatham
Crossman, George, restaurant keeper Lorne Restaurant 28 Johnson, res 7 Alfred
Crosson, Mrs Annie, res 222 Beacon Hill Park rd
Crow, Chas, bartender, 70 Yates
Crow, William Jefferson, ironworker, res 133 Cormorant
Crowe, J, job compositor Colonist, rms 49 Johnson st
Crowley, P C, blacksmith, rms cabin Humboldt st

Crown Solicitor, Gordon Hunter, Government building James Bay, Res 86 Belleville

Crowther, —, emp M & Mann
Crowther, Daniel, glazier, bds Henry st, Victoria West
Crowther, George, engraver & stencil cutter 117 Fort st, res South rd
Crowther, George Thos, trapmaker, bds Henry st, Victoria West
Crowther, John, sign painter, res 111 Pandora ave
Crowther, Mrs J, boarding housekpr, 111 Pandora ave
Cruickshanks, Geo, tanner, res 56 Chatham
Cruickshank, George, land register clk, res 18 Frederick
Cruickshank, Richard, res 33 Quebec st
Crull, Wm Jefferson, blacksmith 78 Johnson st, res 133 Fisguard

THE QUEEN'S HOTEL
Cor. Johnson and Store Sts.
Victoria, B.C.
J. A. JOHNSON Prop.

THIS NEWLY BUILT, FOUR-STOREY fireproof Hotel is now open for the reception of Guests. It is conducted on the American and European plan. Electric cars run from the hotel to all points in the city. Prices moderate.

DREWERY'S REDWOOD BREWERY, WINNIPEG
Drewry's Ale Porter and Lager is Recommended by Physicians Generally
WINNIPEG.

WEILER BROS. Victoria B. C. Are Agents for Crossley & Son's Fine Carpets.

Hudson's Bay Company European and English Groceries, Wines and Liquors, Free and in bond

The HOTEL VICTORIA On American and European plan. Artistically furnished Exclusively first-class Finest sample rooms in the Dominion free to commercial men. Corner Government and Johnson Streets, Victoria, B.C.

Butcher's Tools
KNIVES,
CHOPPERS,
SKEWERS,
CASINGS
C. Wilson & Son
167 Esplanade St., TORONTO.

Crull, J, helper A I W
Cryderman, F M, Dean & Dryderman, 57 Yates, Bds Poodle Dog
Cuban Cigar Factory, Adolph Newman, prop, 131 Johnson st
Cuello, J J, steward Driard Restaurant, Broad
Cullen, Chas, compositor M Miller, Johnson, bds 5 Prince's st
Cullen, Conelly, cpntr 67 Douglas, bds C S McKenzie
Cullen, Frank E, printer, bds 5 Prince's st
Cullen, Thos, retired naval officer, res 40 Vancouver st
Cullen, Wm, secy Typographical Union, res 5 Prince's st
Cullen, Wm Henry, printer, res 7 Prince's st
Cullinson, Judson, millhand, res 233 Cook
Cullinson, Levan, plasterer, res 233 Cook
Cummings, Mrs, bds Dr Lewis Hall, 47 Second
Cummings, Jas, labr, res 80 John st
Cummings, L D, teamster Brackman & Ker Milling Co, Ltd, Government, rms 7 Herald st
Cummings, D, labr, rms 106A Dallas
Cunard Line S S, Hall, & Goepel Co agents 100 Government,
Cunningham, Neale, cpntr, res cor Robert and Andrew
Cunningham, R A, bookpr J E Crane, & Co, res 277 Yates
Cunningham, Robt Andrew, dry goods merchant, cor Douglas & Yates, res 277 Yates
Cuppage, G V, emp Govt buildings, bds 42 Superior st
Currall, Wm Dixon, hardware dealer & furnisher 127 Government, res Gorge rd
Currie, H, clk Spencer's Arcade
Currie, Wm, waiter Driard Restaurant, Broad
Curry, Mrs Frank H, res 7 McClure st
Curtis, Andrew Lawrence, school teacher, bds 109 View st
Curtis, David, plasterer, bds 109 View st
Curtis, Geo D, land surveyor, bds 33 Birdcage Walk
Curtis, John, labr, rms Speed ave
Curtis, Mrs W, res 109 View st
Curtiss & Harvey, Sporting Powder-makers, Agts Robt Ward & C, Ltd Liab 76 Wharf
Curton, Alfred, baker A Haynes, rms 24 Broad
Curwen, Chas, commission merchant 131 Government, res Esquimalt rd
Cusack, Miss N, emp W S Hampson & Co 55 Douglas, rms 212 Cook
Cusack, Thos Rodney, jobprinter H G Waterson 130½ Govt, bds 42 South Turner
Customs Appraiser Walter Shears, 57-9 Wharf, res 175 Menzies
Customs Postal & Express Office, 53 Wharf, Edgar Fawcett, assistant appraiser
Cuthbert, Fred A, clk Dalby & Clax-ton, res 64 Rae
Cuthbert, H & Co, auctioneers, commission agents & corn merchants, 34 Broad

P & W P & W
PAGE & WINNETT,
Real Estate, Financial and Insurance Brokers.
Agricultural, Business, and Residential Properties for sale. Money to Loan and Rents and Interest collected.
Agents for:
British America Fire Assurance Co.
Western Investmrnt Savings and Trust Co., Ltd. Capital, $1,000,000
P.O. Box 684 **VICTORIA, B.C.** 18 Trounce avenue

Eastern Tailor Made Suits To Measure. Fit and Finish Guaranteed.
See our Samples and Prices, B. WILLIAMS & Co., 97 Johnson st

All the Latest Odors
At The CENTRAL DRUG STORE.

In English, French and American Perfumes and Satchet Powders

Cuthbert, H, Cuthbert H & Co, Res Superior St

Cutter, Capt Melville T, capt Agnes McDonald, res Revere House, Pandora

D

Dack, Edgar Chas, printer Colonist, Government st, res 97 Herald

Dodds, Henry, painter, bds 132 Vancouver

Dagou, Horace, ship steward, res 26 Elizabeth st

Dahlberg, C, seal hunter, res Indian reserve

Dakers, Arthur, engineer, res Seventh street

Dalby & Claxton, Financial and Cannery agts 64 Yates st

Dalby, Wm, Dalby & Claxton, Res cor Camoson and Alfred

Dalby, John, contractor, res 84 North Chatham st

Dale, David, saloon keeper, North Pacific saloon, 87 Wharf st, res 20 North Park

Dales, Thomas J, drygoods merchant, 121 Fort st,

Dallain, A J, manager P A Nicolle & Co, Res 16 Young

Daly, James Arthur, electrician, res 66½ Pembrooks st

Daly, Walter Thomas, mgr Western Hotel, cor Store and Discovery sts

Dalziel, Henry, machinist, M & Mann, res 51 Henry

Dan Yock Tong, druggist, 12 Cormorant

Danby, W H, real estate and accountant Five Sisters' block, 32 Fort Res Heywood ave, Beacon Hill Park

WATSON & GEIGER

PLUMBERS

All Job Work promptly attended to.

69 Pandora ave Tele call 226

PHŒNIX BREWING CO.

Limited Liability.

BREWERS OF

Fine Lager Beer

Two First Prizes:

Victoria and New Westminster

Dangerfield, Frederick, butcher B C Cattle Co, rms 203 Yates st

Daniels, Alice, Miss, milliner, Mrs Vigor, 165 Douglas st, res 138 Menzies st

Danneberg, Herman, machinist, AIW, res 40 John

Danon, Miss Emma, waitress New York hotel

Dassonville, Jules, jeweller, 105 Douglas, res 56 Superior

Dauphin, Maximilian, patternmaker A I W, rms 24 Caledonia ave

Daverne, Richard, teamster A C Howe, bds 26 Discovery

Davey, Arthur, articled clerk, Burnside, road, bds F Davey

Davey, Frederick, writer H M Dockyard, Esquimalt, res Burnside rd

Davey, Frederick William, customs house clerk, bds F Davie, Burnside rd

Davidge, Frank Casper, Commission merchant, 131 Government, Bds Esquimalt rd

Davidge, F C & Co, Japanese storekeepers, 150 Government st, Y Suya, manager

Davidson Bros, Watchmakers and manufacturing jewellers, 59 Government

Davidson, A Alex, Davidson Bros, rms 59 Superior

Davidson, —, rms 93 Herald

Davidson, Andrew, sealer, bds Vancouver hotel

Davidson, Annie, Miss, Salvation Army worker, res 130 Douglas

SHAWNIGAN LAKE LUMBER CO. Rough and Dressed Cedar and Fir Lumber, Rustic, Clapboards. Flooring, Mouldings, Lath, Shingles, etc. VICTORIA, B.C.
Wm. Mansie Evan Morrison, Mgr T. Elford

Quintard & Packard, 15 Broad St., Victoria. Complete Installation of Electric Motors & Isolated Incandescent Plants.

7*

Open Day and Night. **Victoria Transfer Co., Ltd.** Largest in the Province
21 and 23 Broughton Street, Victoria, B.C. Tel. 120.

Machinery for Sampling, Crushing, Stamp Milling, Smelting and Refining Ores.
FRASER & CHALMERS, Chicago, Ills., U.S.A.

Davidson, Robert, Lather, res 119 Chatham
Davidson, Peter, teamster Vict Truck & Dray Co, Wharf st, bds 31 Rae st
Davie, Mrs A, res 130 Michigan st
Davie, G L, Miss, res 22 Mason st

Davie, John Chapman, M D, Doctor of Medicine, 28 Langley st Res Belcher st

Davie, Mary, Miss, domestic Provincial Royal Jubilee Hospital, Richmond rd
Davie, Mary J, bds 22 Mason st

Davie, The Hon Theo, Q C, Premier and Attorney-General 21 Bastion st, res Saanich rd

Davies, David Lewis, clerk, 80 Wharf st, res 195 Cook
Davies, Evan, bartender, res 51 Blanchard ave
Davies, J P & Co, auctioneers and commission mchts, 80 Wharf st
Davies, Joseph, compositor Times office, 35-7 Yates, res 93 Herald st
Davies, Mrs J P, (Maria) widow, bds 195 Cook st, Joshua Davies
Davies, Joshua, auctioneer, Wharf, res 195 Cook st, cor Elizabeth
Davies, Philip, auctioneer, res 147 Chatham
Davies, Philip Judah, clerk J P Davies & Co, 80 Wharf, res 147 Chatham
Davis, Albert A, cigar manufacturer, res 20 Belcher st
Davis, Chas, cigar seller, Parlor cigar store, 97 1-2 Douglas
Davis, Charles William, plasterer, res 200 Douglas st

STEAM JOINERY WORKS
Samuel Gray
Sashes, Windows, Doors and Mantels.
General Finishing Work for Contractors. Every description of House Joinery.
Factory : Government, cor. Chatham

Davis, David, bootmaker, 52 Fort st
Davis & Hart, 1 Oriental alley
Davis, Henry, sealer, res cabin 10, 33 Chatham
Davis, Miss Jennie, dressmaker, 41 Chatham
Davis, Miss Matty, shirtmaker, 39 Chatham
Davis, Mrs S, artist, J Savannah, bds New York Hotel
Davis, Ralph D, Indian curios, etc, res 43 Johnson
Davis, Miss R, sempstress, res 126 Yates
Davis, Wm, carpenter and joiner, res 142 Simcoe
Davison, Jno, stonecutter, res 146 Johnson
Davy, Geo H, operator CPR Telegraph bds Gorge road
Davy, John, fireman, res 10 Walker st
Dawes, William, shipcarpenter, res Henry st, Vict West

DAWLEY, F J, Prop Vancouver Hotel, 71 Yates, P O Box 268 Res 152 Pandora

Dawson, Miss Jennie, fancy worker, White House, Government, bds 54 Frederick
Day, Fredk, pastry cook Yates res Adelaide road
Deakin, Alfred, gardener, res Wallace st, Beacon Hill Park
Deal Geo, sealer, bds 99 Herald

Deam & Cryderman, Chemists and Druggists, 57 Yates.

Dean, John, Contractor, 165½ Government, Res 128 Douglas.

Dean W M, Dean & Cryderman, 57 Yates

Dearberg, John C, engineer, bds 40 Princes ave
Dearberg, Thos J, road and revenue tax collector, City Hall Douglas, res 40 Princes ave
Dearded, Alfd, porter A Whittaker 125 Government, res 27 St Louis
Deasy, Daniel, pensioner, bds 6 Amelia

Deasy, Thos, Chief Engineer Fire Dept. 30 Pandora, Bds 100 Pandora

Deasy, W J, engineer No 1 Fire Hall, Pandora, bds 6 Amelia, D D McDonald

H. R. FOOT & CO'Y., Boat Builders,
Warren's Wharf, Montreal Street, Victoria.
Sailing and Steam Yachts Designed and Built to Order.

Largest in the Province
Tel. 120.

tmaker, 52 Fort st
riental alley
ler, res cabin 10, 33
ie, dressmaker, 41
ity, shirtmaker, 39
st, J Savannah, bds
el
ndian curios, etc, res
sempstress, res 126
nter and joiner, res
stonecutter, res 146
rator CPR Telegraph
nan, res 10 Walker st
, shipcarpenter, res
West
J, Prop Vancouver
es, P O Box 268
ra
ennie, fancy worker,
Government, bds 54
try cook Yates
oad
gardener, res Wallace
l Park
bds 99 Herald
man, Chemists and
Yates.
nitractor, 165½ Gov-
128 Douglas.
an & Cryderman, 57
C, engineer, bds 40
J, road and revenue
City Hall Douglas, res
porter A Whittaker 125
res 27 St Louis
pensioner, bds 6 Amelia
ser Fire Dept.
ds 100 Pandora
gineer No 1 Fire Hall,
6 Amelia, D D Mc-

Builders
ontreal Street, Victoria.
Built to Order.

F. G. RICHARDS Jr.
Real Estate, Financial and Insurance Agent
No. 51 Yates Street,
VICTORIA, B.C.

DeBlaquiere, H T, conductor N E T & L Co, Store st
DeBlois, Green, Chas, civil engineer and surveyor, res 16 Laboucher st
DeBou, Marie E, nurse Prov Royal Jubilee Hospital, Richmond road
DeCosmos, The Hon Amos, landowner 39½ Langley, res 291 Yates
DeCourcy, Thos. waiter New England Bakery Govt, res Burns' cabins Store st
Dedong, David M, engineer, bds 79½ Douglas, Clarence Hotel
Dee, Wm, telegraph operator, res 16 Rupert
Delahanty, John J, foreman Colonial Brewery, 124 Johnson, bds 126 Johnson
Delec, F, 2nd cook Driard Restaurant Broad
Delibac, Octav, breweryman Colonial Brewery, 124 Johnson, rms Pembroke st

Delmonica Hotel,
Petrie & Jackson, Props,
187 109 Government

Delmonico Restaurant and Music Hall prop John Cort, 109 Government
Delong Wm C J, tanner, bds 37 Hillside ave, J A Austin
Deloume, J B, labr, res 40 Mason
Deloume, Mrs Gatherine, widow, bds 40 Mason
Demaine, Geo Thos, baker, 223 Cook, res Holly st
Demere, Miss A, tailoress appr, H Firth 187½ Douglas, bds 25 Bridge st
Demers, E, appr O J Monk 3 Oriental alley, bds cor Fredk and Cook
Demers, L O, mgr Boucherat & Co, 13 Yates, res cor Fredrick and Cook
Demers, N, bookkeeper Driard Restaurant, rms 74 Frederick
Dempster, W S, blacksmith, R Ray, bds 17 Kane
Dempster, Wm H, canner, res 49 Fernwood rd
Dempster, Jas, carpenter, bds Occidental Hotel
Dempster, Patrick Wm, blacksmith W Powell 82 Johnson, res 48 Cadboro Bay rd
Denman, E J, business manager, res Richmond ave
Denn, Henry, cpntr, bds 104 Pandora
Denniston, Richard, emp James Bay boat house

The QUEEN'S HOTEL
Cor. Store & Johnson Sts.
Victoria, B.C.
This newly built, four-storey, fireproof Hotel is now open for the reception of guests.
American and European plans.
Electric cars from the house for all points in the city.
Prices moderate.
J. A. JOHNSON, Proprietor.

Denny, George, reporter Times 35-7 Yates, bds Pandora ave
Denny, Jas, machinist A I W, bds 128 Pandora ave
Denneny, Jas Robt, salesman Gilmore & McCandless 37 Johnson, bds Douglas house
Denny, Wm, landholder, res 128 Pandora ave
Denton, John, blacksmith, 199 Government

Department of Public Works of Canada.
Francis Clark Gamble, resident engineer

Derby, W, hackman W A Millington, rms 14 Broad
Derby, W H, machinist, rms Calvin 37 Humboldt
Derling, Jas, fireman Spratt & Gray's, rms 7 First st
Derling, Jas, clk St John's church, res 7 First st
Des Brisay, T D, Electric Soap Works, bds 114 Superior st
Detling, Bernard, labr Vict Brewing & Ice Co 191-5 Government, rms Telegraph hotel
Devere, Frank, waiter Dominion hotel, Yates
Devereux, Francis A, surveyor, bds 76 Bay st
Devereaux, Capt John, dockmaster, res 76 Bay st

Devereux, Wm E, civil engr & land surveyor,
Upstairs 82 1-2 Government, res 76 Bay st

WHEN YOU BUY PAINTS Ask For The Canada Paint Company's Brands, Made in British Columbia.

WEILER BROS., The Leading Furniture Dealers, VICTORIA B.C.

Hudson's Bay Company AGENTS Fort Garry and Benton County Flouring Mills.

W. H. PERRY, Sheet Metal Works Cornice Work and Roofing. Turner Block, 42 Johnson St Victoria.

REFRIGERATORS
We Lead. Others Follow.
Butcher's Tools,
SCALES,
Show Cases.
C. Wilson & Son,
167 Esplanade St., Toronto.

De Veulle, Mrs W E, boarding house keeper, res 149 Cook st
Devine, Jas, painter J Sears 114 Yates, bds 13 Penwell st
Devine, Jas, labr, rms 12 cabin 132 Johnson
Devlin, Joseph C, grocer, res 42 North Park
Devlin, Robt B, grocer, res 234 Simcoe st
Devoe, Frank, Mngr City Electric Light Works 155 Yates st, res Lansdowne rd
Dewer, David, bricklayer, bds 109 South rd
DeWitt, Jabez Dean, cpntr, res 128 Cook st
Dewsnap, Albert, boilermkr Albion Iron Works, bds 90 Chatham.
Dewsnap, Fredk, blacksmi h apprentice J Robertson Pacific Telegraph, bds 90 Chatham
Dewsnap, Joseph, street foreman Yates st, res 90 Chatham
Dick, Mrs, tailoress W A Sprinkling, res 22 Croft st
Dick, William, fireman, res cabin 28 Humboldt st
Dick, William, engr, res 5 David st
Dickenson, Edwin, stove moulder A I W, res 26 Henry st
Dickinson, Chas Edward, Ins clk R P Rithet & Co 55 Wharf, bds 298 Moss
Dickinson, Edward, Pt Steward C P N Co, C P N Wharf, res 298 Moss
Dickinson, Lionel, grocer, res 113 Douglas
Dickinson's Lodging House, props Lionel Dickinson, res 35 Pandora
Dicks, William, labr, res South rd
Dickson, John, clk Hudson Bay Co, res 173 Superior st
Dickson, W, machinist A I W
Dickson, Wm Stuart, landholder, res 132 Pandora
Dier, Wm Alfred, agt Messrs Fisher, Sons & Co 6 Bastion Square, res 129 Quadra
Dillon, Capt Chas F, sealing master "Mary Ellen," bds 107 Cormorant
Dilustro, Giovanni, labr, rms cabin 15 Chatham st
Dimsdale, Robert, contractor, res 48 Third st
Dines, Alfred, plasterer, res 7 Pandora
Dingle, William, coachman, Glenwood, Gorge rd, bds W S Chambers
Disher, Chas, driver Newman & Moss, Johnson st, res 114 Cormorant
Disher & Campbell, grocers Douglas st cash grocery, res Douglas st
Disher, Harry, grocer, cash grocery, 81 Douglas st, res 114 Cormorant st
Disher, Walter, motorneer N E T Co, Store st, res 114 Cormorant
Dishler, —, 147 Johnson
Doanee, Miss M, bds 64 Rae st
Dobbs, H, painter R Lettice
Dobbs, John Eli, cpntr, bds 2 William st
Dobbs, Eli, cpntr, res William st
Dobinson, Joseph, naturalist, res 3 Dobinson st, cor Montreal
Dodd, Capt John, sealing master, res 146 Fort st
Dodd, Henry Wm, dry goods clerk, bds 146 Fort st, Capt J W Dodd
Dodd, Henry Ward, cutter J Piercy & Co, 25 Yates, res 146 Fort
Dodd, James Henry, sealer, bds M J Dodd, Esquimalt
Dodd, John Charles, butcher, bds M J Dodd, Esquimalt rd
Dodd, Martin Edward, grocer, bds M J Dodd, Esquimalt rd
Dodd, Martin James, cptr, res Esquimalt rd
Dodds, Mrs, dressmaker Spencer's arcade, res 29 Harrison st
Dodds, William, Nurseryman, Res Occidental Hotel
Dodgson, H, engineer, A I W
Dodgson, William, fireman, res 36 John st
Dods, Alfred, plumber, bds Mrs A Dods, 21 South rd
Dods, Mrs A (Mary Thomasine, widow, res 21 South rd

See Our Mackintoshes, Melissa and Rigby, Waterproofs, Umbrellas, Etc. 97 Johnson St. B. Williams & Co.

At the Central Drug Store You will find all the Popular Patent Preparations Fresh and New
HALL & CO., 186 Douglas St., Props.

Dods, Edith Christina, Miss, dressmaker, bds Mrs A Dods, 21 South road
Dods, Henry Thomas, printer, bds Mrs A Dods, 21 South rd
Dods, Walter Archibald, cigar stripper, cigar factory 26 St Louis st W
Dodwell, Carhill & Co, general agts Northern Pacific Steamship Co, 6 Trounce avenue
Doig, David, teller Bank B N A, Yates st, res 85 Carr
Dolan, Agatha L, Miss, bookkeeper 46 Langley, bds 239 Yates
Dollery, Albert, expressman, rms J Calwell, 103 Yates st
Dolph, —, diver, bds Brunswick hotel
Dolsen, Christian, workman, bds M Olson, Spring rd

Dominion Building and Loan Association, Agents, A W More & Co, 70 Douglas st

Dominion Cartridge Co, 59½ Wharf st, agent Hy Jno Scott

Dominion Express Co, Fred Oliver, agent, 38 1-2 Yates st

Dominion Hotel, Stephen Jones, jr, prop P O box 118, tel 587, 117-28 Yates st

Dominion Line S S, Hall, Goepel & Co agents, 100 Government st

Dominion Plate Glass Co, Agts H E Croasdaile & Co, 42 Fort

FOR Mines, Mineral Lands, City, Suburban, and Farm Property CO TO
JAMES O'NEILL
P.O. Box 681. VICTORIA, B.C.

PHŒNIX BREWING CO.
Limited Liability.
BREWERS OF
Fine Lager Beer
Two First Prizes :
Victoria and New Westminster

Dominion Savings Bank, Mgr Joseph Hugh McLaughlin, Government st

Donald, Mrs Ann, res 113 Michigan st
Donaldson, Alex D, cpntr, res 57 Superior st
Donaldson, Jas, porter J H Todd & Son, 74 Wharf, res Fort
Donaldson, James, labr, res 161 Fort
Donaldson, William, fisherman, res 34 Meares st
Donaldson, Peter, fisherman, bds 24 San Juan ave
Donelson, John Frazer, harnessmaker, Norris, Government st, res 52 Pandora ave
Donnelly, Columbia, Miss, dry goods clerk, bds 116 Pandora avenue, Mrs E J Donnelly
Donnelly, Miss, assistant John Partridge
Donnelly, Mrs E J, (Fanny), widow, rms 116 Pandora ave, Mrs T N Hibben
Donovan, rms Mrs J Evans, 28 View st
Dooley, John, landowner, res 270 Yates st
Doonbecher, George, cigar maker A Newman, Johnson st, bds Western hotel
Doran, Edward Fitzgerald, second assistant public school, School st
Doran, Jno, conductor N E T & L Co, Store st, bds Esquimalt rd
Doran, Miss M, milliner, 33 Fort
Doran, Miss N, dressmaker, H C Anderson, Esquimalt rd
Dorenbecker, Geo, cigarmaker Cuban cigar factory, 131 Johnson, bds Western hotel
Doris, John, sailor, res Pacific Telegraph st

Drewery's Redwood Brewery WINNIPEG
Drewery's "GOLDEN AMBER" Bottled Ale is a Well-known brand

Quintard & Packard 15 Broad Street, VICTORIA, B.C
Electric and Combination Fixtures, Gas and Electric Shades, Electrical Supplies.

Victoria Transfer Co., Ltd. Check baggage to any part of the city. Their wagons and carriages meet all boats and trains
21 and 23 Broughton Street, Victoria, B.C. Tel. 129.

The HOTEL VICTORIA Corner Government and Johnson Streets, Victoria, B.C.
Finest Sample Rooms in the Dominion free to commercial men

Dorman, Wm Henry, Asst P O Inspector, Res 61 Superior

Doscher, H W, lodging house kepr, 190 Yates
Doucett, And, driver M R Smith & Co
Dougall, John, res 96 Cook
Doughty, Geo, brushmaker, 120 Fort
Doughty, Geo, hotelkeeper Gordon Hotel, Johnson st
Doughty, James, brushmaker, bds 120 Fort
Dougherty, George, miner, res 206 Johnson
Dougherty, John, scavenger, res 50 Vancouver st
Douglas, Capt Abel, Capt 'Arictis,' bds 76 Wharf
Douglas, Edwd, bartender, res 63 View

Douglas House, First Class Privat Boarding House, 5 Gordon st Marshall Bros prop.

Douglas, John M, contractor, bds 8 Pioneer, J C Flett
Douglas, Wm C, contractor, bds 8 Pioneer
Douglas, Richard, cpntr, bds 99 Pandora ave
Douglas, R, emp Mc & A, 2 Langley, res Spring Ridge
Dow, Hector, machinist A I W, res 133 Superior
Dow, Mrs, prop Cromwell House, 103½ Government
Dow, Geo A, contractor, rms 103½
Dowell, Michael, expressman, bds 31 Blanchard
Dowler, Miss A C, teacher Hillside Ward School, bds 132 Blanchard

STEAM JOINERY WORKS

SAMUEL GRAY

Wood Turning, Band and Scroll Sawing a specialty
Hand rails, Navel Posts and Balusters always on hand.

Factory: Government, cor. Chatham

I. E. CRANE & CO.,
30 BROAD ST., VICTORIA,
AND { 11, Bow Lane, Cheapside, London, Eng.

Real Estate, Insurance and General Commission Agents, Merchants, Brokers, etc.

P.O. Box—301. Telephone—27.

Cable and Telegrams---Cranett.

Dowler, Wellington J, city clerk, City Hall, Pandora st, Res 132 Blanchard ave

Dowler, W G, bds "The Wilson"
Downer, Harry G, plumber and gas fitter, 91-93 Yates, res 74 Rock Bay avenue
Downer, Richard L, storehouseman, res cor Rock Bay ave and John st
Downing, Miss H, saleswoman, 52 Government, bds 30 South Park
Dowsett, Harry, cpntr, res 171 Johnson

Drake, Brian H T, Barrister at Law, 20 Bastion Res 2 Pleasant

Drake. Jackson & Helmcken Barristers, Solicitors, etc, 20 Bastion cor Langley

Drake Miss C M, fancy goods and dressmaking, 115 Fort

Drake. The Hon M W T, Puisine Justice, 40 Langley, res 2 Pleasant

Drake, Richard plasterer, res 65 Kane
Drake, Wm T, coal merchant 12 Wharf res 3 Cook
Draney, Robt, salmon canner, res 57 Alfred
Draper, Thos, stationer, res 94 North Park
Draut, John, srloon keeper, 76 Blanchard
Draut, J, lodging house keeper 145 Johnson, cor Blanchard

Driard Hotel, Redon & Hartnagle props cor View and Broad

Driver, Chas E, mgr Elford & Smith's brickyard

H. R. FOOT & CO., BOAT BUILDERS, Warren's Wharf, Montreal st., Victoria. Fishing Boats of all Kinds Sealing Boats a Specialty

art of the city. Their
et all boats and trains
el. 129.

E & CO.,
VICTORIA,
ne, Cheapside,
on, Eng.
nsurance and
ssion Agents,
rokers, etc.
Telephone—27.
ms---Cranett.

n J, city clerk,
ra st,
l ave
The Wilson"
plumber and gas
res 74 Rock Bay
, storehouseman,
ave and John st
saleswoman, 52
30 South Park
tr, res 171 Johnson
T,
aw, 20 Bastion
& Helmcken
licitors, etc,
Langley
fancy goods and
Fort
M W T,
ice, 40 Lang-
asant
terer, res 65 Kane
merchant 12 Wharf
on canner, res 57
ner, res 94 North
keeper, 76 Blan-
house keeper 145
chard
tnagle props
road
r Elford & Smith's
hing Boats of all Kinds
aling Boats a Specialty

F. G. RICHARDS, Jr. Real Estate, Financial and Insurance Agent. 151 Yates Street, Victoria, B.C.

J. E. CRANE & CO.

REAL ESTATE, ETC., Department:

Real Estate. Rents Collected. Estates Managed.
Coal Lands. Timber Limits. Mining Properties
Mortgages. Valuations. Investments.

Driscoll, D, policeman, res 173 Simcoe
Drobb, John, upholsterer, res 55 Quadra
Daowzairtz, Mrs, bds Brunswick hotel
Drury, Richard L, insurance agent, res 42 South Turner
Dryburgh, Andrew, shipwright, res 5 Green st
Dryden, T K, driver M R Smith & Co
Drysdale, J, clk W S Hampson & Co, rms 82 Pandora
Drysdale, W, emp McK & A, 2 Langley st
Drysdale, William, cpntr, res 128 N Park st
Dubois, Chas, cabinet maker, bds Douglas st
Duck Lung, Chinese dealer, 42 Fisguard
Duck, Simeon, carriagemkr, res 47 Herald
Duck, Wm, law student 46 Langley, res 38 North Park
Dudgeon, James, foreman L Goodacre, res Burnside rd
Dudgeon, Robt, bookpr, bds Brunswick hotel
Dudgeon, Robt, driver Holly st, bds G T Demaine
Duff, Miss, milliner, Spencer's Arcade
Duffie, Miss Ethel, head milliner Stanley house 55-7-9 Douglas, res Oak Bay ave
Duffy, Edward A, woodturner S Gray 31 Chatham, bds Dominion hotel
Dugall, Frederick, engr, 35 King's rd
Duke, Hornes, cigarmkr, bds 128 Quadra st
Duke, Horace A, cigarmkr M Cohen 14 Pandora ave, rms 128 Quadra

Dumbleton, Alan S, Solicitor 51 Langley st, Res Hawk Ridge, Rockland avenue

Dumbleton, Henry, "Rocklands," Rockland ave

Dumbleton, Henry M, res 17 Michigan st
Duncan, Alexander, stoker Gas Works, res 48 Second
Duncan, Alex B, cabinetmaker Weiler Bros, res 17 James st
Duncan, Miss Charlotte, seamstress 155 Johnson, rms G T Ledingham
Duncan, Frank, assistant, R H Jamieson

Duncan, Dr J A, physician & surgeon, res 89 Fort st

Duncan, Miss, seamstress S H E Fur Co, Ltd, bds 66 Government
Duncan, Wm, No 2 Chemical Co fire dept, 114 Cormorant st
Duncalf, Walter John, tram conductor, res 22 Front st
Duncan, Wm, saddler & harnessmkr 92 Douglas, res 114 Cormorant
Dunderdale, Ernest N, care R Ward & Co, special agent for the Standard Life Ins Co, res 32 Rithet st
Dunkerley, Percy, emp J Johnston & Co
Dunlevy, Peter C, fmr and trader, res 102 Simcoe, cor Toronto & Menzies
Dunlop, Robt H, cpntr, bds Telegraph hotel
Dunn, E F, lineman Vict & Esq Electric Light Co, bds Vancouver hotel
Dunn, Robt, foreman Times printing office 35-7 Yates, res 10 James st
Dunnett, Malcolm, ship cpntr, res Powderly ave
Dunnington, Elizabeth, dressmkr, bds 168 Fort
Dunnington, Mrs J, res 168 Fort
Dunnington, Wm H, warehouseman Spencer's Government, res 168 Fort

The QUEEN'S HOTEL
Cor. Johnson and Store Sts., Victoria, B.C.

This newly built, four-storey, fire-proof Hotel is now open for the reception of Guests.
American and European plans.
Electric cars run from the house for all points in the city.
Prices Moderate.
J. A. JOHNSON, Proprietor.

SHAWNIGAN LAKE LUMBER CO.
Rustic, Clapboards, Flooring, Mouldings, Laths, Shingles, Etc. in stock or to order.
Yard, Discovery St, between Government and Store sts
Address all communications to P O box 98
Victoria, B C
EWEN MORRISON, Manager.

WEILER BROS. Are Complete House Furnishers
The Largest Stock in B.C.

Hudson's Bay Company Direct importer of Havana Cigars.
VICTORIA, B.C.

WATSON & GEIGER,
Sanitary Plumbers
Steam, Gas and Hot Water Engineers
ALL WORK GUARANTEED.

Dunnington, Wm H, warehouseman S Leiser 1 Yates, res 168 Fort
Dunnington, Sarah, res 168 Fort

Dunsmuir. Alex, Pres E & N Railway, Res C raigdarroch, Cadboro Bay rd

Dunsmuir, James, Pres Union Collieries: vice-pres E & N Railway, pres Colonist Printing Co, Res Burleith, Craigflower rd

Dunsmuir, Mrs Robert, widow, res "Craigdarroch" Cadboro Bay rd

Dun Wiman & Co, Mercantile Agncy 8 Bastion Square, C F Jones, mngr

Dupen, Mrs, housekeeper "Cosmopolitan" 38 Johnston
Dupont, C T, Major, sec'y N E T & L Co Ltd Store st, res Stadacona Cadboro Bay rd
Dupont, Miss C E, res 20 Scoresby st
Durham, Thos Philip, cashier L Goodacre, res 100 Pandora
Durham, Sidney, clk Dominion Hotel

Durous Concrete Pavement Company. Layers of Sidewalks, Flag Yds Areas Steps, Landing and Water Tanks, Robt Plows mngr, Res 117 View st

Dutton, Alfred E, tailor D Campbell & Co 83 Govt, bds 181 Fort
Dutton, Arthur, labr, res "Hill Crest" 46 Victoria Crescent
Dwelly, Eeith, Miss, res Russell

Dwyer, Joseph, landholder, res 40 Pandora ave
Dwyer, Wm Jas, grocer 224 Cook st
Dyer, Fred, packing clk Weiler Bros, res 89 Herald
Dyer, T, cpntr, bds Commercial Hotel
Dyer, Wm A, commercial traveller, res 129 Quadra

E

Earl, W, stove mounter A IW, res 8 Pioneer

Earle, Thos, MP , commission merchant & wholesale grocer 92-94 Wharf, Res 131 Cadboro Bay rd

Earle, Wm Joseph, baker, res 27 Caledonia ave
Early, Mrs E S, res 25 Herald

Earsman, John & Co, real estate, insurance & general agts, 28 Broad st

Earsman, John, (Earsman, Jno & Co,) res 18 Parkinton

Eastern Assurance Co of Halifax, agt Beaumont Boggs & Co, 28 Broad

Eastman, Annie Theresa, housemaid, bds 132 Pandora
Eastman, Mrs, washerwoman, res Byron st, Oak Bay
Easton, Jas, CE, surveyor Evers & Keith, bds Dominion hotel
Easton, Walter, cpntr, res San Juan ave

P & W P & W
PAGE & WINNETT,
Real Estate, Financial and Insurance Brokers.
Agricultural, Business, and Residential Properties for sale. Money to Loan and Rents and Interest collected.
Agents for:
British America Fire Assurance Co.
Western Investmrnt Savings and Trust Co., Ltd. Capital, $1,000,000
P.O. Box 684 **VICTORIA, B.C.** 18 Trounce avenue

MACHINERY For the Sampling, Crushing, Stamp Milling, Concentration, Amalgamation, Chlorination, Lixiviation, Roasting, Smelting, Refining and Electrolytical Treatment of **ORES**
FRASER & CHALMERS, CHICAGO, Ills., U.S.A.

Quintard & Packard
15 Broad St., Victoria.
Electric Lighting and Railway Supplies.
Insulated Wires and Cables.

Dr. Lewis Hall's Tooth Powder It is unsurpassed for cleansing qualities and contains nothing injurious to the teeth. Is Prepared at the **Central Drug Store**

Eaton, Geo, driver for Wrigleysworth, 127 Yates st

Eberts & Taylor, barrister & solicitors, 30 Langley st

Eberts, David McEwen, barrister-at-law 30 Langley, res Gorge rd
Eckersley, Jas, expressman, res 206 Yates
Eckert, Chas, grocer 106 Yates, res 12 Bay st
Eckert, Mrs Eliza, housekpr, bds 12 Bay st
Eckert, Miss Susie, bookpr, bds 12 Bay st
Eckford, Mrs, res 118 Bay st
Eddie, Annie, cook Provl Jubilee Hospital, Richmond ave
Eddie, Kate, housemaid Provl Royal Jubilee Hospital, Richmond ave
Eden, F J, painter, res 56 Rae
Eden, Wm, painter J Sears, 114 Yates, res Spring Ridge
Edington, T, labr, bds Vancouver hotel
Edmonds, Edward Thurso, electrician N E T & L Co, res 58 John
Edmunds, Wm, news pressman Colonist 64 Government, res 112 View
Edmunds, William H, acct, res Queen's ave
Edwards, Adams, porter Wilson Bros, res Moss st
Edwards, Chas, night operator Victoria & Esquimalt Telephone Co
Edwards, Henry Carlyon, plasterer, res 26 Third st
Edwards, H Carlyon, foreman Schoen's store 177 Douglas
Edwards, Richard Polglaze, clk, res 120 Fourth st

For Information Regarding
British Columbia Property or Chances for Investments
Call upon or address,
James O'Neill,
P.O. Box 681. VICTORIA, B.C

PHŒNIX BREWING CO.
Limited Liability.
Brewers of **FINE LAGER BEER**
Two First Prizes -
Victoria and New Westminster Exhibitions.

Edwards, Samuel Wesley, painter, res Richmond ave
Edwards, Thos Wm, watchmkr C E Redfern, 43 Government, res 13 Caledonia ave
Edwards, Mrs J, bds 16 North Park
Edwards, Westley, painter, J F Beek & Co
Egan, Mart, reporter Times 35-7 Yates, rms Burnes block
Eglin, Fredk, messenger Public Works Dept bds 57 View
Eglin, J M, hack driver Victoria Transfer Co, bds 57 View
Ejadant, Domition, sealer, res Milne st
Ekstein, Richard, cigarmaker M Cohen 14 Pandora ave, rms 145 Chatham
Elford, John Pitcairn, contractor, res 30 Cadboro Bay rd

Elford, Robt, fruitgrower, res 130 Cadboro Bay rd

Elford & Smith's brickyard, off Saanich road

Elford, Theophilus, lumber dealer, Shawnigan Lake Lumber Co, Discovery, Res Foul Bay rd

Ella, Fredk Wm, patternmkr's apprentice, bds 268 Fort st
Ella, Henry Reece, bookpr, bds 268 Fort st
Ella, Mrs H B, res 268 Fort st
Ella, Thos Richard, salesman Matthews, Richards & Tye 32-34 Yates, bds 268 Fort st
Ellacott, C H, Prov land surveyor, Gore, Burnet & Co
Ellery, Geo, landholder, res 1 Pandora st South

The **Canada Paint Co.** Ltd.
Janion Wharf, Victoria, B.C.
Manufacturers of White Lead, Ready mixed Paints, Colors in Oil and in Japan, Dry Colors, etc.
ELEPHANT BRANDS.

We Employ More Hands and More capital than all other Binderies in the Province.
R. T. WILLIAMS, 28 Broad Street, Victoria

Victoria Transfer Co., Ltd. Uniform Rates for Hacks and Baggage. Good Drivers, Horses and Vehicles.
21 and 23 Broughton Street, Victoria, B.C. Tel. 129

W. H. PERRY, Hardware Stoves and Tinware Cornice Work.
Turner Block 42 Johnson Street, Victoria.

Ellery, G F, bookkeeper F Norris 126 Government, res Dom rd Vict West
Ellgood, Jno S, sausagemaker, Isld Market, 104 Johnson
Elliott, Richd Thos, student at law, T Davie, Q C, 21 Bastion, bds 10 Mason
Elliott, Mrs A, res Heywood ave Beacon Hill Park
Elliott, Miss F, tailoress, G R Jackson 93 Government

Elliott, J G, Fire Insurance Inspector, Room 8 Bank of B C bldg, Res Niagara st

Elliott, John, harnessmaker, F Norris 126 Government, bds Cormorant
Elliott, Mrs M E, widow, bds 107 Quadra
Elliott, Thos, contractor, res 10 Mason
Elliott, Mrs W G, Annie, widow, res 26 Walnut st
Elliott, Wm, millhand T M Co, Govt
Ellis, A, job foreman Colonist, bds Balmoral
Ellis, F A, traveller, Singer manuf Co
Ellis, John, contractor, res Seventh st
Ellis, J, builder, res South rd
Ellis, Wm, blacksmith, 120 Douglas rms F D Garfield

Ellis, Wm H, W H Ellis & Co, res 26 Churchway

Ellis, W H & Co, props Colonist, Lithographers and Printers 74 Government

Ellison, Geo, hackdriver V T Co
Elphinstone, E, painter J Sears, 114 Yates, bds 69 Kane

STEAM JOINERY WORKS
SAMUEL GRAY.
Sashes, Windows, Doors.
Finished Fence Pickets
General Work for Contractors
Factory, Goverment, cor. Chatham st, VICTORIA, B.C.

Elphinstone, James, bookbinder, M Miller, Johnson, bds California hotel
Elrick, Geo, carpet layer, Weiler Bros res 89 Herald
Elson, Herbert P, secy Y M C A Broad bds 168 Fort
Elvin, Geo, expressman, res Alston rd

Elworthy, Frederick, Secy Board of Trade, and bookkeeper J P Davies & Co, Res 144 Menzies

Ely, Fredk R, painter, res 105 Fairfield Cottage, Fairfield rd
Emerson, A M, freight clerk, res 40 Harrison
Emery, Alfred, machinist A I W, res Devonshire rd
Emery, Fredk, parcel boy Gilmore, & McC 37 Johnson, bds 51 Michigan
Emery, John, labr, res 171 Superior
Emery, Jos H, dispenser T Shotbolt 59 Johnson, bds 98 Pandora
Emery, Wm, millhand, res Devonshire road
Emigrants Rest House, 24 Dallas rd, cor Simcoe
Emmanuel Baptist Church, cor N Chatham and Fernwood rd, pastor Rev P H McEwen, caretaker J R Clements
Emmerson, M, labr, res 13 Saywood avenue
Emms, Geo S, conductor Tramway, res 151 Superior
Endeau, John Wm, foreman sawmill, res 1 Orchard st

Englehardt, Arthur F, Customs Broker and comm agent, Res Burdette ave

Englehardt, Paul, Cooper, 91 Wharf, res 24 Belcher

Englehardt, Walter, res Burdette ave
Engle, Miss J, dressmaking school 98 Yates
English, Robt, carpenter, bds 47 Blanchard, J Patterson
E & N Ry station, Store st, F Brown Agent

Equitable Life Insurance of New York, J H Brownlee agent, 42 Fort

H. R. FOOT & CO, BOAT BUILDERS, WARREN'S HARBOR
Pleasure Boats Skiffs and Canoes. Montreal Street Victoria.

Hacks and Baggage.
Horses and Vehicles.
Tel. 129

s, bookbinder, M
bds California hotel
layer, Weiler Bros

secy Y M C A Broad

man, res Alston rd

lerick,
f Trade,
per J P Davies

s

nter, res 105 Fair-
irfield rd
eight clerk, res 40

achinist A I W, res

arcel boy Gilmore,
on, bds 51 Michigan
, res 171 Superior
spenser T Shotbolt
98 Pandora
llhand, res Devon-

louse, 24 Dallas rd,

ist Church, cor N
ernwood rd, pastor
wen, caretaker J R

br, res 13 Saywood

onductor Tramway,
r
m, foreman sawmill,
t

Arthur F,
oker and comm

ave

Paul, Cooper,
es 24 Belcher

er, res Burdette ave
ressmaking school 98

carpenter, bds 47
Patterson
, Store st, F Brown

fe Insurance of

e agent, 42 Fort

DERS, WARREN & HARE
real Street Victoria.

G. RICHARDS, Jr. Real Estate, Financial and Insurance Agent
No. 51 Yates Street,
VICTORIA, B.C.

quitable Life Assurance Society, New York, H King agent, 6 Broughton

rb, Ludwig E, Pres Victoria Brewing and Ice Co, 191-5 Government, es Douglas st

ricson, Miss E, housemaid, bds 41 King's road, F A Pauline
troll, Wesley, storefitter, bds 8 Pioneer st
rskine, Alex, appr A B Erskine, bds 34 King's rd

rskine, Alex Blair, Boot and Shoe dealer, 132 Government cor Johnson Bds 34 King's rd

rskine, Miss B, mantle department T Haughton & Co, bds 34 King's rd
rskine, Harry, painter, bds 28 San Juan avenue
rskine, Mrs Isabel McDowell, dressmaker, bds R Erskine, 34 King's rd
rskine, John, machinist, bds 28 San Juan ave

rskine, Robert, Furniture dealer, 66-8 Government st es 34 King's rd

rskine, Wm, cpntr, res 28 San Juan avenue
scalet, Ernest, Driard Restaurant, Driard Hotel, res 58 Menzies st
snouf, Richard B, new and second hand furniture dealer, 93 Johnson, res 15 Harrison
quimalt Water Works Co, Thos Earle, M P, Chairman, 77-9 Wharf st, Secy Theodore Lubbe
sse'wine, Francis, boilermaker A I W, res 28 Mason st

Watson & Geiger

PLUMBERS.

All Kinds of Work Promptly Attended to.

PANDORA - Telephone 229.

Estes, Francis, Miss dressmaker, bds W Estes, 150 Yates st
Estes Miss H, dressmaker, 150 Yates
Estes, Wm Stacey, porter F Shotboldt, 59 Johnson st, 150 Yates
Etherton, Edward, clerk St Saviour's church, Victoria West, cor Catherine and Henry st

Eureka Livery Stables, Harrison Courtney, prop 22 Pandora st

Evans, Benjamin, usher Supreme Court, 40 Langley st, res Pentyby Farm, Cadbora Bay
Evans, Mrs J (Sarah), dressmaker, 28 View st
Evans, John, sealer, bds Vancouver Hotel
Evans, Joseph, sealer, rms 22 Harbor cottages

Evers & Keith, architects, 22 Broad st

Evanstein, Francis, barkeeper, Russ House, 32-4 Johnson
Ewart, Charles, architect, res Pandora avenue
Ewart, R B, cpntr, bds Brunswick hotel
Ewing, W J, clerk, Geo E Munro
Eyres, E J & Co, photographers, Imperial Studio, 72 Yates
Eyres, E J, photographer, bds 96 Quebec st
Exchequer Court of Canada, British Columbia Admiralty district, 40 Langley st, Sir Matthew Baillie Begbie, judge; Jas Chas Prevost, registrar
Exile Club, sect H N Snowden, The Wilson, Yates st

F

Fairall & Barry, brewers Esquimalt & Nanaimo brewery, Esquimalt rd
Fairall, Henry Smith, brewer E & N brewery, res Esquimalt rd
Fairall, Henry, driver E & N brewery, bds H S Fairall
Fairall, James, bricklayer, Esquimalt rd, bds H S Fairall
Fairall, Wm, bottler E & N brewery, bds H S Fairall, Esquimalt rd
Fairbairn, William, boilermaker, res Pembroke st

DREWERY'S REDWOOD BREWERY WINNIPEG.
Drewry's Ale and Porter Builds up and Strengthens the System.

Interior Woodwork Office and Bar Fittings Made to Order by WEILL & BROS.

Hudson's Bay Company Wholesale Grocers and Wine Merch
VICTORIA, B.C.

THE HOTEL VICTORIA
Corner Government and Johnson Streets.
The hotel is artistically furnishe throughout, and is exclusively firstclass.
Finest Sample Rooms in the Dominion free to commercial men.

P & W P & W

PAGE & WINNETT.

Real Estate, Financial & Insurance Brokers.

Agricultural Business and Residential Properties. Money to Loan and Rents and Interest Collected.

VICTORIA, B. C.

P O Box 684 18 Trounce Ave

Fairbrother, George, innkeeper, Lion Brewery saloon, cor Chambers and Queen's avenue
Fairfull, Andrew, cpntr, res 4 Rendall street
Fairfull, James, laborer, bds 4 Rendall st
Fairfull, James, ship cpntr, res 5 Loxton st
Fairfull, Robert, laborer, bds 4 Rendall st
Falconer, James Henderson, vinegar maker, Victoria Vinegar & Pickle works, 157½ Yates st
Falconer, Wm, cpntr, res 85 Henry
Falk, Henry, barber W Whittaker, 128 Government st, bds New York hotel
Falls, Joshua Peebles, accountant Hamilton Powder Co, 59½ Wharf
Falshaw, Richard, landholder, res 28½ Mason st
Farmer, William, sash and door maker, Point Ellice factory, David st, res 107 John st
Farnell, Miss, rms Miss Laurenson, 148 Fort
Farnham, John A, cook Brunswick hotel
Farquhar, George, asst undertaker, 90 Johnson, res 100 Fisguard
Farquhar, John, cpntr, bds T Main, 46 First st
Farrend, Charles, landholder, res 54 N Chatham st
Farrell, Henry, cpntr, res 46 Quebec st
Farrell, Patrick, brass finisher A I W
Farrington, Christopher, builder, res 19 North road
Farrow, Frank, cook Bower & Miller, rms 78 Pandora ave
Farwig, J L, upholsterer, res 1 Fort st
Fasanaro, Mrs D, (Mary Ellen), 147 Yates

Faulkner, John,
Importer Ceylon and Ea Indian Teas and Coffee, a Oriental curiosities,
27a Government st

Faunt, W J, bds 111 Pandora ave
Fawcett, Edgar, asst apraiser, Wharf, res Victoria Arm
Fawcett, Grace Helen, Miss, 7th a public school, 23 School st
Fawcett, Roland Clayton, 38 Broad res 24 Carr st
Fawcett, R W, house decarator, Broad st, bds 24 Carr
Fee, David Finlay, wine and groce store keeper, 9 North Park st

Federal Life Insurance Co,
Agt P C MacGregor,
18 Trounce ave

Felker, Leilyer Antoinette, dre maker's apprentice, bds J W Moo 14 Chambers st

Fell, James Frederick
Grocer, cor Fort and Bro Res 190 Pandora ave

Fell & Co, Who & Ret, grocers, Fort, tel, 94, P O box 98

Fell, Thornton,
barrister and solicitor, Langley st, res 29 Cadbo Bay rd

Feltoe, Archibald Shirra, clerk Leiser, 1 Yates, res 12 Croft James Bay

Show Cases, Scales, Butcher's Tool
WRITE TO US.
C. WILSON & SO
167 Esplanade Street,
TORONTO.

See Our Boys' Suits and Overcoats, the Best Assortment in the Prices Low. Quality Good.
B. Williams & Co. 97 Johnson Street, Victori

e Central Drug Store Makes Prescription Dispensing a Specialty
86 Douglas Street. THALL & CO., Proprietors.

, upholsterer, res 1
D, (Mary Ellen),
ohn,
Ceylon and Ea
as and Coffee, a
uriosities,
ment st
ds 111 Pandora ave
ar, asst apraiser,
Victoria Arm
Helen, Miss, 7th a
l, 23 School st
nd Clayton, 38 Broad
t
V, house decorator,
s 24 Carr
hlay, wine and groce
, 9 North Park st
fe Insurance Co,
MacGregor,
be ave
ver Antoinette, dre
Prentice, bds J W Moo
s st
s Frederick
or Fort and Bro
ndora ave
Who & Ret, grocers,
, P O box 98
nton,
r and solicitor,
st, res 29 Cadbo
nibald Shirra, clerk
Yates, res 12 Croft

w Cases
Scales,
her's Tool
WRITE TO US.
LSON & SO
Esplanade Street,
TORONTO.

Best Assortment in th
uality Good.
ohnson Street, Victori

erty, Joseph, farmer, res Richmond rd
ston, Miss K M, res 98 Quebec st
rguson, Mrs J, (Louisa) res 107 Cormorant
rguson, J, tinsmith, bds Vancouver hotel
rguson, James, laborer, bds Vancouver hotel
rguson, James C, druggist, Cochrane & Munn, rms cor Yates and Douglas st
rguson, Ross James, aloonkeeper 81 Wharf st, es 11 Bellot st
n, Charles, driver Colonial brewery, res 124 Johnson
rall, J, P O clerk, 12 Beechy st
rall, Patrick, nightwatchman, res 2 Humboldt st
ris, David, painter, rms 129 Douglas st
ris, Wm Douglas, brewer, res 49 Herald
rew, Chas, emp M & Mann
ll, F C, clerk, rm 4 over B of B C, ds Brunswick Hotel
ll, Henry Harris, horse dealer, res 53 Yates st
ll, Robert, teamster, res 12 Alfred street
ll, Samuel Edmonds, cpntr res Belmont ave
ll, Mrs W, Jane, widow, 91 Blanchard st, bds Hy Jewell
ll, W, saloon kpr Standard Saloon Douglas st, res 120 Blanchard
lding, Geo, porter Driard Hotel, res 9 Fort
lding, Thomas, stonecutter, res 41 Kingston

r Good
Investments in
Factories,
Mines,
Mineral Lands.
upon or Address,
James O'Neill
rence Block,
04 Yates St. VICTORIA, B C.

PHŒNIX BREWING CO.
VICTORIA, B.C.
LAGER BEER
Bottling a Specialty.

Fillary, Sadie, Miss, dressmaker 112 Pandora ave, bds Miss Bulman
Findlay Durham & Brodie, Mgr Matthew Trotter Johnston, 98 Wharf P O Drawer F
Findlay, Frank S, Victoria Electric Soap Works, res 114 Superior
Findley, Hugh, provincial inspector, res 52 David
Finlaison, A R, emp Weiler Bros, res 8 St John's st
Finlaison, C S, dep shipping master Customs House broker 55 Wharf, res 8 St John st James Bay
Finlaison, C W, clk post office, bds 8 St John's st
Finlaison, Edward O, clk Bank B N A Yates st, bds 8 St John's
Finlayson, John, supt Juvenile reformatory, res 82 Oswego st, cor Simcoe st
Finlayson, D N, 242 Douglas, bds Mrs R Finlayson
Finlayson, R D, clerk, 242 Douglas st
Finlayson, Ronald, clk E G Anderson & Co 53½ Johnson st, bds 8 St John
Finlayson, Wm John, clk Bank B N A Yates, bds 82 Oswego
Finmore, Walter, cpntr Belton ave, bds Henry Callon
Finn, P, boatmaster, bds The Wilson
Finnigan, Bridgett, Mrs, widow Russel's Station House Alston rd
Finson, A B, clk, res 6 Amelia

SHAWNIGAN LAKE LUMBER CO.
EWEN MORRISON, Manager.
Rough & Dressed Cedar & Fir Lumber
All kinds of builder' lumber in stock.
P.O. Box 298. Victoria.

othing A Large and Complete Stock 97 Johnson St. B. Williams & Co.

Victoria Transfer Co., Ltd. The BEST HACKS at reasonable rates quickest despatch.
21 and 23 Broughton Street, Victoria, B.C. Tel. 129.

Machinery For the Sampling, Crushing, Stamp Milling, Concentration, Amalgamation, Chlorination, Lixiviation, Roasting, Smelting, Refining and Electrolytical treatment of **Ores**
FRASER & CHALMERS, Chicago, Ills. Corliss Engines and Steam boilers.

Fireman's Fund, Ins Co (Marine), 100 Govt st Agts Hall Goepel & Co

Fire House, 35 Kingston st

First Presbyterian Church, 72 Pandora ave cor Blanchard ave

Pastor, Rev John Campbell, M. A., PhD

Firth, Jas Edwd, engineer, res Fourth

Firth, Hanson, clothier 178½ Douglas, res. Powderly ave Vic W

Firth, Harrison, stonecutter, res Powderly ave

Fischer, H W G, packer Sehl Hastie Erskine Fur Co Ltd 66 Govt, bds Princes ave

Fish —, res 36 Hillside ave

Fish, Edwd, paper ruler Munroe Miller Johnson st, res 74 Henry st, Rock Bay ave

Fish, George, shoemkr Maynard 41 Pandora, bds 74 Henry st, Rock Bay

Fish, Robert, gardener, res 74 Henry st

Fish, Robt Wm, cpntr, bds 74 Henry st

Fish, Thos., Herbalist & Chemist, res 45 Humboldt

Fisher, Archibald Duncan, clk Joseph Grice & Co 106 Fort st, bds 111 Pandora

Fisher, Hall & Moore, Victoria Chemical Co, Erie st

Fisher, Ira John Judd, horseshoer & carriage builder 81 Herald, res 97 Herald

Fisher, J W, Victoria Chemical Co, Erie st

Fisher, James, marble cutter 117 Fort st, res 28 View

STEAM JOINERY WORKS

Samuel Gray

STAIR BUILDING A SPECIALTY.

Patentee and Manufacturer of

The Improved Self-Supporting Geometrical Stair

Factory: Government, cor Chatham, Victoria, B.C.

J. E. CRANE & Co

30 BROAD ST, VICTORIA,
AND { 11, Bow Lane, Cheapside, London, Eng.

Real Estate, Insurance and General Commission Agents, Merchants, Brokers, Etc.

P O Box-301. Telephone—

Cables and Telegrams—Cranett

Fisher, Jas Ross, builder, res Quadra

Fisher, Mrs J R, artist res 133 Quadra

Fisher, Kearney S, compositor, res Fort st

Fisher, M, Son & Co, woollen dealers 6 Bastian Square, agt Wm Alf Dier

Fisher, Wm E, student-at-law Hon E Pooley 47 Langley, bds 7 Ava rd

Fitzallan, John, landholder, res Quadra

Fitzpatrick, J, plumber, bds New Y hotel

Fitzpatrick, Ralph, carver, 118 Cr st

Fitzstubbs, Capt Napoleon, gold co missioner, res 27 Alfred

Fleckenstein, John, hairdresser Whittaker 126 Government, Delmonico hotel

Fleischer, Gustave, tailor G R Jas son, bds Commercial hotel

Fleming Bros, photographers, 5 Government st

Fleming, Edgar, photographer 5 Government, res 8 James st

Fleming, Harold, photographer 5 Government st, res 8 James st

Fleming, John Wm, stonecutter Marble works, 135 Douglas

Fleming, John, stonecutter, res 1 C tre rd

Fleming, John, plasterer, res Fran ave

Fleming, Miss Sadie, waitress Balm Restaurant, rms 38 Humboldt

Flesh, Chas, S, engineer, res 103 V

Fletcher, T W, 228 Fort

Fletcher, Cecil, bds 81 Carr

Fletcher, E H, P O Inspect Government, res 44 Cadb Bay rd

H. R. FOOT & CO., Boat Builders, Warren's Wharf, M st Street, Victoria.
Small Steamers for Cannery work built on short not

G. RICHARDS, Jr. Real Estate Financial and Insurance Agent
No. 51 Yates St., Victoria, B.C.

J. E. CRANE & CO

Insurance Ele Dept.
Sun Life Insurance Company, of Montreal.
Eastern Fire Insurance Co,
Victoria Hydraulic Mining Co.

Fletcher, Fredk, sealer, bds Grand Pacific Hotel 28 Johnson
Fletcher, Geo, asst T W Fletcher
Fletcher, James, asst T W Fletcher
Fletcher, Robt, clerk 202 Fort, bds Mrs J Stewart
Fletcher, T W, sewing machine and piano agent, 37 Fort

Flett, Alfred, Deputy Provincial Treasurer, res 140 Superior

Flett, Henry T, machinist, res 92 Bay
Flett, Jas C, carpenter, res 8 Pioneer

Flewin Bros, prop Belmont Saloon, 11 Government st, P O box 70

Flewin, Albert C, Saloonkpr, Res 38 Toronto

Flewin, Charles, Saloonkpr, Res 38 Toronto

Flewin, Thos, Saloonkeeper, Capital Saloon 7 Yates, Res 36 S Park, P O box 261

Flewin, Wm Henry, prop Belmont Saloon, Res 94 Menzies

Flint, A St. George, Real Estate agent, 46 Fort st Res 246 Simcoe

Flint & Williams, real estate brokers 46 Fort. P O box 468

Floyd, J S, real estate clerk, bds St Charles st

Flumerfelt, A C, mngr Ames Holden Co Limtd 41 Langley Res 35 Gorge rd

Flynn, Miss Martha, nursegirl, bds Balmoral hotel, Douglas
Foley, Thos J, teacher, rms 177 Yates
Folger, Capt A C, sealer, bds 173 Simcoe
Foot, Dr E C, surgeon and physician, res 129 Michigan
Foot, H R, boat builder, res 96 Quebec
Foot, James, cabinet maker, Weiler Bros, res 30 South Park
Ford, Henry T, milkman, res Cedar Hill road
Ford, John D, carpenter, res 35 Mears
Ford, Tom, cabinet maker, res Kane
Ford Thomas H, waiter, rms Cedar Hill road
Foreman, Jas, bookkeeper Heisterman & Co, res 36 Toronto, P O drawer 4
Forrester, Minnie A, typewriter Lowenberg, Harris & Co, bds Douglas house
Foresters Hall, Court Vancouver 5755, 57½ Government
Foresters Hall, 73½ Government, caretaker Robt Godding

Forrester, Jas L, mgr the Canada Paint Co Ltd, res Pandora ave above Cook

Forsyth, John, cabinet maker Sehl's factory, res 106 Dallas road
Fort, John, carpenter, res 19 Rendall
Fort, Edwd M, clerk Land Reg, 40 Langley, res Beacon st
Foster, Charles W, engineer, res 31 Niagara
Foster, D J, tinner, McL & McF, res Fort st
Foster, Eliza Sarah, housemaid bds J C Flett, 8 Pioneer st

THE QUEEN'S HOTEL
Cor. Johnson and Store Sts.
Victoria, B.C.
J. A. JOHNSON Prop.

THIS NEWLY BUILT, FOUR-STOREY fireproof Hotel is now open for the reception of Guests. It is conducted on the American and European plan. Electric cars run from the hotel to all points in the city. Prices moderate.

W. H. PERRY, Sheet Metal Works, Cornice Work & Roofing
Turner Block, 40 and 42 Johnson Street, Victoria

WEILER BROS. Victoria B. C. Are Agents for Crossley & Son's Fine Carpets.

Hudson's Bay Company European and English Groceries, Wines and Liquors, Free and in bo

Butcher's Tools
KNIVES,
CHOPPERS,
SKEWERS,
CASINGS
C. Wilson & Son
167 Esplanade St., TORONTO.

Foster, F W, res 92 Simcoe
Foster, Jos Capt, master mariner, bds Occidental hotel
Foster, Livingstone, cornice worker, res 151 Fo t st
Foster, Prof R, athlete, res 112 Toronto st
Foster, R, machinist A I W
Foster, Robert, engineer, res 51 Work street
Foster, Robert, expressman, res 15 Coburg st
Foster, Wm, laborer, rms 5 cabin, 54 Discovery st
Foster, W, compositor, bds 4 Gordon
Foster-Kew, Edward, plasterer, bds J Williams, 45 Princes avenue
Fowke, Ralph, Bedford, fmr, res Clarke st
Fowkes, Fred G, clerk L Crease, res 16 Chancery Lane
Fowler, J, machinist, A I W
Fowler, Jane, Mrs, widow, res 37 First st
Fowler, Jasper, engineer, res 72 John
Fowler, Mary Ellen, cook Swiss cottage, res Esquimalt rd
Fowler, Mrs, res 37 First st
Fowley, Gavin, cpntr, bds 228 Michigan st
Fowley, Thos J, teacher, res 54 Quadra
Fowls, Miss, manager Mrs Whitelaw's estate, 33 Fort st, res 160 Fort st
Fox, A, job compositor, Colonist, res Pandora st
Fox, Mrs Annie, char woman, res 20 Humboldt st
Fox, Alfred E T, printer Colonist, Government st, bds 98 Pandora st
Fox, Catherine Georgina, schoolteacher, bds Mrs Fox, 36 Mason
Fox, Florence (Miss), saleswoman, rms J Whitfield, 218 Cook st

Fox, George Thomas, cutlery dealer, 78 Government st, bds 36 Mason st
Fox, Mrs G (Margaret), res 36 Mason street
Fox, H, boilermaker A I W
Fox, Harry M, saloonkeeper Caledonia saloon, res 112 Cormorant s
Fox, Mrs Wm Hy (Anne Maria), bd 112 Cormorant st
Fox, Harriett Amy, Miss, musi teacher, bds Mrs Fox, 36 Mason s
Fox, Jonas Hy, boilermaker A I W bds 98 Pandora st

Fox, M & H A, cutlery dealers, 78 Government, George Thomas Fo mgr

Fox, William, cpntr, bds 11 Pione st, J Smith
Francis, Mrs Allen (Cecelia widow res 135 Pandora ave
Francis, Capt Edward Henry, pilo rms Mrs A Francis, 135 Pandora
Francis, A G, clerk, Jones & Brid man, 135 Pandora ave
Franck, Julius H, grocer, res 159 Fo street
Frank, John, storeman Vict Flour Rice mills, res 114 Chatham st

Frank, Eli, San Francisco house, Gents' Furnishing, 3 Government, res 36 Frederick st

Frank, John, milloverseer, res 1 Chatham st
Franklin, John Robert, warden Pr vincial Gaol, res cor First a Topaz ave
Franklin, Wm A, customs officer, r 86 Kingston st
Franley, Wm, barber, rms 53 Yates
Fraser, —, bartender London Saloo rms 13 Trounce ave
Fraser, Alex, rms 107 Fisguar Hy Thomas

Fraser, Alex McD B, Lee & Fraser, real estat Trounce avenue, res 107 Fi guard st

Fraser, Andrew, wharfinger, bds Chatham
Fraser, Angus, cpntr, res Belcher s
Fraser, Arthur, rms Hy Thomas, Fisguard

ELEPHANT BRANDS Ready Mixed Paint, Varnishes, White Lead, Coach Colors, Kalsomine, Mistletoe Green
The Canada Paint Co. Ltd., Janion Wharf, Victoria, B. C.

Eastern Tailor Made Suits To Measure. Fit and F Guaranteed.
See our Samples and Prices, B. WILLIAMS & Co., 97 Johnson

All the Latest Odors At The CENTRAL DRUG STORE.

In English, French and American Perfumes and Satchet Powders

Fraser, Donald Andrew, clerk Hall, Goepel & Co, 100 Government st, bds 204 Pandora ave
Fraser, Mrs Donald (Sarah) res 204 Pandora ave
Fraser, Ernest, conductor, bds Revere House, Pandora ave
Fraser, Mrs E N, res 42 Superior st
Fraser, George, gardener, res 33 Victoria Crescent
Fraser, John, bookkeeper, 32 Government st, rms 26 Quebec st
Fraser, Mrs P, res 92 Chatham
Fraser, Roderick L, physician & surgeon, 98 Yates st
Fraser, Wm Grant, fmr, res 116 Chatham st
Fraser, William Parker, clerk R A Brown, bds 204 Pandora ave
Frawley, Wm, barber G S Russell 48 Yates, rms 53 Yates
Frazer, —, emp M & Mann
Frederick, Annie, housemaid, bds 35 Gorge rd
Fredette, Edmund, night watchman Victoria Flour & Rice Mills, res 36 Pioneer
Fredrickson, John, asst grocer, res Heywood ave, Beacon Hill Park
Freeman, —, cpntr, bds cor Broughton and Langley
Freeman, Jud, bartender Nickel Plate saloon, bds Delmonico hotel
Freeman, John H, traveller Lenz & Leiser 9-11 Yates, res 9½ Queen's ave
Freeston, Miss Clara, housemaid, bds 53 Frederick st
French, Alexander, labr, res 4 Second st
French, David, prospecting miner, res cabin 27, Humboldt st
Frere, Frank, contractor, res 9 George

Bines Stocks Inrurance

Bargains In Real Estate.

JAMES O'NEILL, Victoria, B.C.

Rents Collected, Money Loaned and Estates Managed.

PHŒNIX BREWING CO.

Limited Liability.

BREWERS OF

Fine Lager Beer

Two First Prizes :

Victoria and New Westminster

Friend, John, ship purser, bds Andrew st, Gorge rd
Frill & McDonald, grocers, cor Second & Bay
Frill, James, grocer, res 12-14 Third st
Frith, Miss Flora, salvation army worker, res 130 Douglas
Frost, Robert, watchmaker Kingham & minor, rms 98 Yates
Frost, Wm, painter, res 171 Johnson
Fry, George, bds 17 Queen's ave
Fry, William, diver, bds 105 Quadra
Fudge, Robt, sealer, rms 13 cabin 132 Johnson
Fuggle, Geo William, piano tuner, bds 76 Princes ave
Fuggle, Mrs Jane, res 76 Princes ave
Fullagar, L H, law student McPhillips, Wootton & Barnard, Scoresby st

Fullerton, John, boot & shoe dealer 103 Government, res 4 Phœnix Place

Fullerton, John S, Fullerton & McDonald, P O box 315

Fullerton & McDonald, contractors & builders, Langley cor Broughton, P O Box 315

Fullerton, William Frank, contractor, res South rd
Fulton, Daniel, machinist, res 45 Second st
Funnle, H, quartermaster ss Rithet, res Pacific st
Furgusson, R J, saloonkpr, res 11 Belcher st
Furman, Ambrose, millhand, res Catherine, Vict W

Drewery's Redwood Brewery WINNIPEG.

Drewry's Ale Porter and Lager is Recommended by Physicians Generally

Hintard & Packard, 15 Broad St., Victoria.

Complete Installation of Electric Motors & Isolated Incandescent Plants.

Open Day and Night. **Victoria Transfer Co., Ltd.** Largest in the Provinc
21 and 23 Broughton Street, Victoria, B.C. Tel. 120.

The hotel is artistically furnishe throughout, and is exclusively firstclass.

THE HOTEL VICTORIA

Corner Government and Johnson Streets.

Finest Sample Rooms in the Dominion free to commercial men.

WATSON & GEIGER

PLUMBERS

All Job Work promptly attended to.

69 Pandora ave Tele call 226

Furnell, Geo, kilnsetter, res Market st
Furnell, May, housemaid, bds 180 Yates st
Furnell, Thos, millhand Taylor M Co, 310 Government
Furnell, Wm, millhand T M Co, 310 Government
Furnivall, Wm, rug & carpet cleaner, res 85 Yates

Futcher, Thos S, Japanese Bazaar, 41 Fort, res 23 Parkington

Futcher, T R, clk T S Futcher, rms 23 Parkington

G

Gabourie, Jos, jr, teamster, bds Langford
Gabourie, Joseph, gardener, res Langford
Gabriel, Ed, painter, res 20 Beechy st
Gabriel, Jas, emp W J Pendray
Gatrell, Walter Hill, retired Artillery Officer, res Garbally rd
Gabriel, Wm, W, boiler maker A I W, bds 20 Beechy
Gadsby, Thos, longshoreman, res 44 Store
Gaerdes, Jno H, saloonkeeper, Jubilee Saloon, 49 Johnson, res 58 Frederick
Gage, J H, traveller E G Prior & Co, res Oswego
Gage, —, foreman P T Johnson, bds St Charles
Gage, John H, agent, res 143 Simcoe
Galbraith, Angus, school teacher, bds 36 Humboldt
Galbraith, Angus, miner, res 1 Penwill
Galbraith, Angus, miner, res 67 Kane
Galbraith Archie, labr, bds 36 Humboldt
Galbraith, Finlay, porter' bds 67 Kane
Galbraith, Findlay, porter Wilson Bros, 10 Yates, res 1 Churchway
Galbraith, Wm, teamster Vict T & D Co, 108 Wharf, res 13 Penwell
Galbraith, Wm, drayman, bds 67 Kane
Galbraith, Wm, labr, rms 1 Penwill
Galbraith, Wm, porter, rms 1 Penwill
Galer, Wm, carpet layer, Sehl, H E Fur Co, 66 Govt, bds 61 Quadra

Galletly, Archibald J C, mgr Bank of Montreal 82 Government Res "Hochelaga" Rockland ave, Tel 189 P O box 581

Galley, Amy, spinster, bds Topaz ave
Galley, Ada, spinster, bds Topaz ave
Galley, Fredk, salesman Matthews, Richard & Tye, 32-34 Yates, bds Topaz ave
Galley, Mrs C, landholder, res Topaz avenue
Gallige, Michael, fisherman, res Victoria Rocks
Galpin, H V, clerk 40 Government, res Belcher ave
Galpin, F W, clerk 40 Government, res Belcher ave
Gamble, Francis C, resdt engineer Dom Govt public wks dept, 98 Govt, bds Union Club
Gambling, Thos, cashier N E T & L Co, bds Douglas house
Gammon, Alfred, teamster G Stelly, 74 Blanchard, rms Johnson st
Gammon, A, teamster 130 Vancouver, bds Capt T W Roberts
Gammon, John, hackdriver, res 66 North Park

P & W P & W

PAGE & WINNETT.

Real Estate, Financial & Insurance Brokers.

Agricultural Business and Residential Properties. Money to Loan and Rents and Interest Collected.

VICTORIA, B. C.

P O Box 684 18 Trounce Ave

H. R. FOOT & CO'Y., Boat Builders
Warren's Wharf, Montreal Street, Victoria.
Sailing and Steam Yachts Designed and Built to Order.

Largest in the Provinc
Tel. 120.

abr, bds 36 Hum-
porter' bds 67 Kane
y, porter Wilson
es 1 Churchway
eamster Vict T & D
es 13 Penwell
ayman, bds 67 Kane
br, rms 1 Penwill
orter, rms 1 Penwill
et layer, Sehl, H E
, bds 61 Quadra

ibald J C, of Montreal 82

aga" Rockland P O box 581

ster, bds Topaz ave
ster, bds Topaz ave
salesman Matthews,
e, 32-34 Yates, bds
ndholder, res Topaz
, fisherman, res Vic-
lerk 40 Government,
erk 40 Government,
C, resdt engineer Dom
ks dept, 98 Govt, bds
, cashier N E T & L
as house
l, teamster G Stelly,
rms Johnson st
mster 130 Vancouver,
Roberts
hackdriver, res 66

P & W
WINNETT.
nancial & Insurance
rokers.
Business and Residen-
Money to Loan and
rest Collected.
ORIA, B. C.
18 Trounce Ave

Builders
ontreal Street, Victoria.
Built to Order.

F. G. RICHARDS Jr. Real Estate, Financial and Insurance Agent
No. 51 Yates Street,
VICTORIA, B.C.

Garde, Edwd, lather, res Lansdowne rd
Gardener, Geo, 30 Collinson st, Old Man's home
Gardiner, Chas, gardener, res 18 Erie
Gardiner, Chas F, mgr S Leiser 1 Yates res 9 Labouchere st
Gardiner, Geo A, clerk C Strouss & Co 65 Wharf, res 9 Labouchere st
Gardiner, J, machinist Weiler Bros
Gardner, Jas, cabinet maker, Store st

Gardener, John E, Methodist Missionery, res 214 Pandora ave

Gardner, Russell H, carpenter, res 139 Yates
Garfield, Fredk D, painter, rms 129 Douglas
Garland, Aaron, engineer, res 135 Quadra

Garland, Fredk Wm, Hotelkper, Balmoral Hotel, Douglas st

Garland, Jno, teamster V T & D Co Wharf st, bds 31 Rae
Garland, Samuel T, carpenter, rms 9 cabin, 49 Johnson
Garrick's Head Saloon, 23 Bastion st, Edmund W Spencer
Garron, Dr J R, physician & surgeon Wilson blk 90 Yates, res 85 Superior
Garvin, Thomas, prop Nickle Plate saloon, res 24 Cadboro Bay rd
Garvin, Robt, 24 Cadboro Bay rd, bds T Garvin
Gaskell, R, labr, res 35 Vancouver st cor Franklin
Gates, Ida, Miss, dressmaker White House Govt, 54 Frederick st

STEAM JOINERY WORKS
Samuel Gray
Sashes, Windows, Doors and Mantels.
General Finishing Work for Contractors. Every description of House Joinery.
Factory : Government, cor. Chatham

The QUEEN'S HOTEL
Cor. Store & Johnson Sts.
Victoria, B.C.
This newly built, four-storey, fireproof Hotel is now open for the reception of guests.
American and European plans.
Electric cars from the house for all points in the city.
Prices moderate.
J. A. JOHNSON, Proprietor.

Gates, Miss, dressmaker Spencer's Arcade
Gaudin, James, Capt "Sir James Douglas," res Craigflower rd
Gauld, Arch, cpntr, res 85 Henry st
Gault, Ada, Miss, res 27 Herald
Gawley, George, dairyman 12 Wharf st, res 31 Kingston st
Gayden, Henry, City Constable City Hall Pandora, res Douglas st
Geddes, John, coachman, rms 49 Blanchard
Geddes, Wm, blacksmith Rendell & Hay 14 Pandora, bds Commercial hotel
Geiger & Becker, prop San Francisco Baths, 87 Govt
Geiger, Chas W, clothier's apprentice Wilson's Govt st, bds T Geiger 118 Blanchard
Geiger, Edwd F, plumber's apprentice Watson & Geiger 69 Pandora, bds 118 Blanchard
Geiger, Thomas, barber San Francisco Baths Govt st, res 118 Blanchard

Geiger, T F, plumber 69 Pandora, bds 118 Blanchard

Gendrone, T, hammer man A I Works
Genn, Anthony, student-at-law Eberts & Taylor 47 Langley, bds 141 Fort
George, Richard I, salesman Weiler Bros 19 N Park, bds Wm E George
George, Wm, printer Times office 35-7 Yates, res 19 N Park
George, Wm E, Alaska pilot, res 19 N Park
Gerard, Peter, watchman, res Pacific st
Gerdes, John Henry, saloonkeeper 58 Frederick st

SHAWNIGAN LAKE LUMBER CO.
Rough and Dressed Cedar and Fir Lumber, Rustic, Clapboards, Flooring, Mouldings, Lath, Shingles, etc.
Wm. Munsie Ewen Morrison, Mgr T. Elford
VICTORIA, B.C.

WEILER BROS., The Leading Furniture Dealers, VICTORIA B.C.

Hudson's Bay Company AGENTS Fort Garry and Benton County Flouring Mills.

MACHINERY For the Sampling, Crushing, Stamp Milling, Concentration, Amalgamation, Chlorin tion, Lixivation, Roasting, Smelting, Refining and Electrolytical Treatment of ORES FRASER & CHALMERS. CHICAGO, Ills., U.S.A.

REFRIGERATORS
We Lead. Others Follow.
Butcher's Tools,
SCALES,
Show Cases.
C. Wilson & Son,
167 Esplanade St., Toronto.

Gerish, William, filer 1 Cabin, rms 132 Johnson

German Consul, Carl Lowenberg 83 Wharf, res 23 Burdette ave

German, Lewis, cpntr, res 107 Blanchard
props, 38 Johnson st

Germania Saloon Siewerd & Ritter
props, 38 Johnson st

Geroux, Gidon, landholder S W cor Esquimalt rd and Henry st

Gerrard, Capt H D. partner W H Bainbridge & Co 42 & 44 Govt st. res "Fairholm" Rockland ave

Gerrie, Wm, emp of McK & A 2 Langley, res 14 Frederick

Gester, Jos, 30 Collinson st Old Man's Home

Getschmann, J H, Gosnell & Co 87 Douglas

Gibbard, Jabez, cpntr M & Mann

Gibbard, Jas, millhand, res 25 North Road

Gibbons, Chas Harrison, city editor Colonist, Government, res 15 Frederick

Gibbs, Francis B, clk rms 12-17 Bank B C, bds 287 Yates st

Gibbs, Mrs B, res 150 Chatham

Gibson, Miss Anne, dressmkr Spencer's, Government, bds 101 Cormorant

Gibson, Andrew, electrician City Electric Wks Yates, rms 30 View

Gibson, H, conductor N E T & L Co, res 6 Green st

Gibson, Hugh, painter's appr J Sears 114 Yates st, bds 101 Cormorant

Gibson, Jas, brewer, res 101 Cormorant

Gibson, W, hackdriver, bds Vancouver hotel

Gibson, Wm H, motorneer N E T & L Co, res Store

Gielis, C, sealer, bds Vancouver hotel

Giffin, Douglas, Jenners, workman C Morley 7 Waddington Alley, res 93 Niagara

Gilbert, Mrs Esther, typewriter, 21 Bastion

Gilbert, Fredk Wm, saloonkpr 15 Yates, res Byron st

Gilbert, Frederick, seaman, res Byron st, Oak Bay

Gilbert, Justin, stenographer supreme court, 21 Bastion

Gilchrist, Colan Alexander, plasterer, bds 65 King's rd

Gilchrist, Duncan Milton, blacksmith's apprentice, bds 65 King's rd

Gilchrist, Farquhar, plasterer, res 65 King's rd

Gilchrist, George, miner, rms 11 cabin 36 Store

Gilchrist, Jas Hamilton, cpntr, res 242 Johnson st

Gilchrist, Wm, foreman machinist shop 7 Seventh st, res Work estate

Giles, Geo, mgr B C Mercantile Agency, res 161 Vancouver

Giles, Geo Fredk, carriage trimmer W J Mable 115 Johnson, res 109 Fisguard

Gill, Jas Austin, engr, res 37 Hillside ave

Gill, Wm, inland rev inspector, res 109 Blanchard ave

Gillespie, Edward, moulder's apprentice, bds 117 Blanchard ave

Gillespie, Mrs J, res 150 Fort st

Gillespie, Geo, asst mgr Bank B C, "The Hermitage," Esquimalt

Gillespie, G, apprentice A I W

Gillespie, Wm, cpntr, res 117 Blanchard ave

Gilligan, Edward, painter R Lettice, res 60 Kane

Gilligan, Miss, dressmaker Spencer's Arcade

Gilligan, Thos, machinist, res 60 Kane st

Gillihan, Allen Francis, real estate clk, bds 135 Pandora ave

Gilmaster, Fred, labr, res 12 James st

Gilmore & McCandlish, clothiers & outfitters, 37 Johnson

See Our Mackintoshes, Melissa and Rigby, Waterproofs, Umbrellas, Etc. 97 Johnson St. B. Williams & Co.

At the Central Drug Store You will find all the Popular Patent Preparations Fresh and New
HALL & CO., 186 Douglas St., Props.

Gilmore, Alex, clothier & outfitter 37 Johnson, res 15 Ellice st
Girls' Public Schools, prin Miss Frances Ella Armstrong
Giscome, John Robt, miner, bds 122 Fort st
Givens, David, compositor, res 14 James
Gladding, Charles James, butcher, res Saanich rd
Gladden, Elizabeth, nurse girl, res Craigflower rd
Gleason, Michael Douglas, cpntr emp M & M, res 94 Bay
Gleason, Mary Elizabeth, tailoress cor First & Bay, bds 94 Bay
Gleason, William Angus, cpntr, bds 94 Bay
Glide, Andrew Henry, tobacconist, res 34½ Erie st
Glide, Henry, chief packer H B Co, res 34 Erie st
Globe Chop House, props Vincent & Holbrook, 42 Yates
Glover, Mr, chemist, rms Parry st
Glover, Mrs, general store, 23 Broad
Glover, Mrs S H, candyseller, res 86 Fort
Glover, Geo, mason contractor, res 64 Fourth st
Glover, H, draper, rms Niagara
Glover, Herbert, draper, bds 11 Bastion
Glover, J S, res 28 Niagara
Glover, John Smith, chemist & druggist, res 11 Bastion
Goddard, Edward, blindmaker, Sehl's factory
Godding, Robert, verger, Christ Church Cathedral, res 14 Rupert st
Goddard, S May, architect, 60 Yates st, res 18 Bellot

FOR Mines, Mineral Lands, City, Suburban, and Farm Property
GO TO
JAMES O'NEILL
P.O. Box 681. VICTORIA, B.C.

PHŒNIX BREWING CO.
Limited Liability.
BREWERS OF
Fine Lager Beer
Two First Prizes :
Victoria and New Westminster

Goddyn, A, engineer Driard hotel, View st
Goddyn, Cecile, Miss, cashier Driard restaurant, Broad st
Godfrey, William, boilermaker, res 9 Princes ave
Godfrey, William, jr, boilermaker, bds 9 Princes ave
Godfrey, William, foundry worker, res 205 Government
Godson, C A, manufacturers agent, Broad st, P O box 319
Godson, Ernest, post office clerk, res 27 Ellice st
Godson, Mrs C L, res 222 Simcoe st
Godson, J, clerk J C Stamford, res 22 Simcoe st
Goepel, Philip D, clerk dock yard, res 133 Menzies st
Goff, Albert, 3 Oriental ave, bds Occidental hotel
Goff, Frank, steward Hotel Dallas, Dallas rd
Goff, Hal, waiter, rms 42 Pandora
Goffin, C A, acct Bank B C, res 74 Catherine st Beacon Hill
Going, Alvah Seymour, civil engineer, bds Mrs E H Jackson, Hillside ave
Gold, Thomas Frank, cigarmaker, bds Wm Gold, Powderly ave
Gold, Wm, clerk, Weiler Bros, res 63 South Turner
Gold, William, painter, res Powderly avenue
Goldie, Annie, Miss, bookkeeper, Paisley Dye Works, 116 Yate, bds Tagg, Belton ave, Victoria West
Gonnason, Aaron, sash and door maker, 1 Orchard st, res 10 Kings rd

The Canada Paint Co. Ltd.
Janion Wharf, Victoria, B.C.
ELEPHANT BRANDS: Manufacturers of White Lead, Ready mixed Paints, Colors in Oil and in Japan, Dry Colors, etc.

Quintard & Packard
15 Broad Street,
VICTORIA, B.C
Electric and Combination Fixtures, Gas and Electric Shades. Electrical Supplies.

Victoria Transfer Co., Ltd. Check baggage to any part of the city. Their wagons and carriages meet all boats and trains
21 and 23 Broughton Street, Victoria, B.C. Tel. 129.

Gonnason, Benjamin, sash and door maker, 1 Orchard st res 22 Second

Good, Nellie, nurse Royal Jubilee Hospital, bds Richmond rd

Goodacre, Lawrence, Butcher Queen's Market, Contractor to H M Navy and Dominion Government, cor Government and Johnson st P O box 18, tel 32, res 74 Pandora ave

Goodacre's Cattle sheds, Edmonton rd, slaughterman H Simpson
Goode, George, bricklayer, bds Commercial hotel
Goodman, Annie, Miss, housemaid, bds 84 Discovery st
Goodman, Baldwin, labr, res 24 Sayward ave
Goodyn, —, engineer, rms 46 Broad st
Gordon, —, rms Burns house
Gordon Hotel, props Doughty & Hendry, res 9 Johnson
Gordon, Benjamin, wine merchant and grocer, 58 Government st, res Richardson st
Gordon, B, grocer, res 134 Richardson st
Gordon, George, waiter, The Wilson, rms 13 Trounce ave
Gordon, Graham, Mrs H, res 127 Menzies st

Gordon, Jesse B, supt Bradstreet Co, 6 Bastion Square, res Roccabella

Gordon, Peter, grocer, 120 Oswego
Gordon, William, cpntr, res cor Mary and Skinner

STEAM JOINERY WORKS

SAMUEL GRAY

Wood Turning, Band and Scroll Sawing a specialty

Hand rails, Navel Posts and Balusters always on hand.

Factory: Government, cor. Chatham

I. E. CRANE & CO.,
36 BROAD ST., VICTORIA,
AND { 11, Bow Lane, Cheapside, London, Eng.

Real Estate, Insurance and General Commission Agents, Merchants, Brokers, etc.

P.O. Box—301. Telephone—27.

Cable and Telegrams—Cranett.

Gordon, William Bruce, mechanic, res cor Jessie and Mary sts
Gordon, Wm, clerk land registry, 40 Langley st, res 18 Scoresby st

Gore, Burnett & Co, Dominion Land Surveyors, rms 1 2 3 Five Sisters' Blk

Gore, T S, (Gore, Burnett & Co,) Land Commissioner, res 27 Burdette ave

Gore, W S, deputy Commissioner of Lands and Works, res 27 Burdette ave

Gorge Rd Methodist Church grounds, 70 David st
Gorman, C Z, printer Colonist, bds Dominion hotel
Gosnell & Co, family butchers, 87 Douglas st
Gosnell, Geo Fredk, grocer's assist, bds Mrs J Gosnell, 129 Cormorant st
Gosnell, Jno Henry, shoemaker, 131½ Douglas, res 129 Cormorant st
Gosnell, Jos, Gosnell & Co, 87 Douglas st
Gosnell, Mrs Eliza, res 129 Cormorant
Gospel Hall, 152½ Government
Goss, J, pilot SS Yosemite, res Croft st
Gottfried, Isidor, labr, res 220 Simcoe
Gouge, Burt, furniture finisher Weiler Bros, res 5 McClure
Gouge, Fredk, cabinet maker, bds 131 Yates
Gouge, H, varnisher Weiler Bros, bds 5 McClure
Gough, Mrs S, housekeeper, bds 4 Bay
Gough, Thos, labr A I W, res 4 Bay
Government drill hall, Menzies st
Goward, Albert, T, bookkeeper N E T & L Co, Store st, bds Rockwood, St Charles st

W. H. PERRY, Sheet Metal Works *Cornice Work and Roofing.* Turner Block, 42 Johnson st Victoria.

H. R. FOOT & CO., BOAT BUILDERS, Warren's Wharf, Montreal st., Victoria. Fishing Boats of all Kinds Sealing Boats a Specialty

part of the city. Their
eet all boats and trains
Tel. 129.

NE & CO.,
, VICTORIA,
ane, Cheapside,
don, Eng.
Insurance and
ission Agents,
Brokers, etc.
Telephone—27.
grams—Cranett.

Bruce, mechanic,
d Mary sts
k land registry, 40
8 Scoresby st
& Co,
and Surveyors,
e Sisters' Blk
e, Burnett & Co.,
ssioner, res 27
e
eputy Commis-
nds and Works,
tte ave
list Church grounds,
rinter Colonist, bds
family butchers, 87
edk, grocer's assist,
nell, 129 Cormorant st
ry, shoemaker, 131½
9 Cormorant st
nell & Co, 87 Dou-
za, res 129 Cormorant
½ Government
Yosemite, res Croft st
labr, res 230 Simcoe
niture finisher Weiler
Clure
binet maker, bds 131
her Weiler Bros, bds
ousekeeper, bds 4 Bay
or A I W, res 4 Bay
ll hall, Menzies st
T, bookkeeper N E
re st, bds Rockwood,

Fishing Boats of all Kinds
Sealing Boats a Specialty

F. G. RICHARDS, Jr. Real Estate, Financial and Insurance Agent. 151 Yates Street, Victoria, B.C.

J. E. CRANE & CO.

REAL ESTATE, ETC., Department:

Real Estate. Rents Collected. Estates Managed.
Coal Lands. Timber Limits. Mining Properties
Mortgages. Valuations. Investments.

Goward, B G, clerk Green, Worlock & Co, bds Rockwood, St Charles
Goward, Henry, MA, LLB, Prof Corrig College, Beacon Hill Park, res Rockwood, St Charles st
Gowdy, David, teamster, bds 31 Rock Bay ave
Gowdy, Thomas, truckman, bds 31 Rock Bay ave
Gowdy, Wm, sealer, bds 120 Cormorant
Gowdy, Wm, landholder, res 31 Rock Bay ave
Gowen, Chas, brewer, res 85 View
Gowen, Chas N, brewer, res 73 Blanchard
Gowen, Fredk, A, grocer's clerk, bds 85 View
Grafton, Miss M S, bookbinder, R T Williams Broad, bds Mrs J Evans 28 View
Graham, Allan, wood and coal dealer 140 Fort, res 42 Vancouver
Graham, Dilmon, painter, res 28 North road
Graham, Donald D, labr, res 154 Fernwood rd
Graham, John, retired officer Dom C S res Barossa Lodge 88 Simcoe
Graham, Jos D, police constable, res 85 Chambers
Graham, Johnson, furniture finisher, Weiler Bros, res 175 Superior
Graham, Thos M, merchant tailor and clother, 148 Government
Graham, Thos, L, city editor Times, res 57 Montreal st
Graham, Wm, P O clerk, res 85 Henry
Graham, Walter, tailor H Firth, 187½ Douglas, rms Cabin, Humboldt st
Grahame, Henry M, insurance clerk Lowenberg, Harris & Co, res 56 Hillside ave
Grahame, Henry McD, clerk, bds 56 Hillside ave
Grahame, Jas Allen, retired merchant, res Allandale, 56 Hillside ave
Grahame, Wm R, res 37 Rithet
Grand Pacific Saloon, Jos Sauer, Store
Granite Marble Works, 76 View, J E Phillips, prop
Granite, A, tailor, Gregg & Son, rms 52 Pandora
Granite, Marcus, tailor, bds Brunswick hotel
Grant, C, sealer, bds Vancouver hotel
Grant, Donald, ship carpenter, res 42 John st
Grant, Francis, electrician N E T & L Co Ltd, Pembroke, bds Hotel Victoria, Govt
Grant, F W, clerk Spencer's Arcade
Grant, Gordon F, engineer, res Saanich road
Grant, H, logger, bds Occidental hotel
Grant, James A, tailor, Geo T Sheret, bds 53 Third
Grant, John, A, prop Brunswick Hotel, Jewell block, 78-80 Douglas
Grant, John, merchant, res 2 Cadboro Bay rd
Grant, Thos, apprentice M Miller Johnson st, bds 115 Toronto
Grant's Wharf, wharfinger Capt W Grant, Work
Grant, Wm, sealing master, res 2 Work st
Grant, Wm, liquor agt, res 71 North Park
Grant, Mrs W, nurse, res 125 Blanchard ave
Grant, Wylie N, clerk Brunswick hotel
Gravlin, Herbert T, painter, res 21 Parry st

The QUEEN'S HOTEL
Cor. Johnson and Store Sts., Victoria, B.C.
This newly built, four-storey, fire-proof Hotel is now open for the reception of Guests.
American and European plans.
Electric cars run from the house for all points in the city.
Prices Moderate.
J. A. JOHNSON, Proprietor.

DREWRY'S REDWOOD BREWERY
Most complete and Extensive WINNIPEG Brewery in Western Canada

WEILER BROS. Are Complete House Furnishers
The Largest Stock in B.C.

Hudson's Bay Company Direct importer of Havana Cigars.
VICTORIA, B.C.

SCALES
SCALES
One Hundred Styles
Counter, Butcher, Hay, Coal, SCALES.
C. Wilson & Son
167 Esplanade St., TORONTO.

Gray, Alexander Blair, wholesale liquor & cigar dealer, 71 Wharf, res 82 Belleville

Gray, Alexander Blair, jr, student-at-law E V Bodwell 21 Bastion, bds 82 Belleville
Gray, Andrew, foundryworker Work st, res Catherine st
Gray, Andrew, Spratt & Gray, mechanical engr, res "Roslyn," Catherine st
Gray, Mrs Agnes, res 55 Hillside ave
Gray, Denis, lavatory boy Driard hotel, View
Gray, Douglas, bookpr, bds 17 Second st
Gray, Edward Jas, foreman Gray's steam joinery works, Chatham, res Douglas
Gray, Jas Joseph, mariner, res cor Saanich rd and Topaz ave
Gray, James, stairbuilder, res Saanich rd
Gray, Jas J, steward "R P Rithet," res Garbally rd
Gray, Jas, miner, bds Occidental hotel
Gray, Jas Arthur, mining engr, res 163 Cook
Gray, James, stonemason, rms 146 Johnson st
Gray, John Hamilton, civil engr, res 9 Cadboro rd
Gray, L, messenger Bank B C
Gray, Peter, labr, res 294 Johnson st
Gray, Samuel, stairbuilder, steam joinery works, Chatham, res 19 Gorge rd
Gray, Samuel W, mechanic S Gray 31 Chatham, res 55 Hillside ave
Gray's Steam Joinery Works, mgr Edward Jas Gray, Chatham st, box 39
Gray, Miss Susie, emp W S Hampton & Co, 55-57 Douglas, rms 6 Kane
Grayson, John, drayman, res 141 Pembroke ave

Great West Life Assurance Co, gen agts Dalby & Claxton, 64 Yates

Green, Abraham, fmr, res Heywood ave, Beacon Hill Park
Green, Alfred Abraham, bookpr Dunsmuir & Sons, bds Heywood ave, Beacon Hill Park
Green, A A, bookpr Wellington collieries, res Hayward ave
Green, Mrs, 287 Johnson
Green, Ashdown, Indian office, res 22 Michigan st
Green, Chas, real estate dealer 72 Government, bds Heywood ave, Beacon Hill
Green, C de Blois, CE, draughtsman E & N railway, res 16 Labouchere st
Green, Daniel F, cpntr, res 54 Loxton st
Green, D F, teamster S H E Furniture Co, Ltd, 66 Government, res Victoria West
Green, Mrs David, rms 72 Fort
Green, Edgar, boathouseman Point Ellis boathouse, res 5 Gordon
Green, Horace, contractor, bds 60 Kane st
Green, Mrs F N, res 287 Johnson

Green, Worlock & Co, bankers, agts for Wells, Fargo & Co. 81 Government st

Greenberg, —, millhand Taylor Mill Co, Government
Greenhalgh, John, cpntr & joiner, res 108 Dallas rd
Greenhalgh, S, boxmaker M R Smith & Co
Greenhill, Miss E, tailoress Geo T Sheret, res Pine st
Greenleaf, E M, detective, bds Occidental hotel
Greenway, Lewis, labr, Edmonton rd
Greenwood, Mrs C, res 11 Bellot st
Green, Thos, bricklayer, bds 82 Pandora ave
Greer, Rev Alfred John, C of E clergyman, res 10 Caledonia ave

Gregg, A B, Gregg & Son 63 Yates, res 92 Quebec

The HOTEL VICTORIA
Corner Government and Johnson Streets, Victoria, B.C.
Finest Sample Rooms in the Dominion free to commercial men

Quintard & Packard
15 Broad St., Victoria.
Electric Lighting and Railway Supplies.
Insulated Wires and Cables.

Dr. Lewis Hall's Tooth Powder Is Prepared at the **Central Drug Store**
It is unsurpassed for cleansing qualities and contains nothing injurious to the teeth.

Gregg & Son, merchant tailors, 62 Yates st
Gregg, Arthur M, tailor, bds 92 Quebec st
Gregg, Charles A, assistant cutter, Gregg & Son, bds 92 Quebec st
Gregg, E, cabinet maker, rms 53 Kane st
Gregg, Frank, Gregg & Son, bds 92 Quebec st

Gregory, Frank B, barrister, 65 1-2 Government street (Belyea & Gregory,) bds 86 Belleville st

Greig, Emily, dressmaker, bds 67 First st, R Greig
Greig, John, labr, res 10 Rae st
Greig, Robert, millhand, res 67 First
Greig, Wm, correspondent R P Rithet Co, 55 Wharf st, res Phoenix Place, James Bay
Grenfell, John, miner, res 6 Farquhar
Gresley, W, Mrs (Elizabeth), widow, res 136 Cormorant
Grey, Miss Mary, emp W S Hampson & Co, 55-57-59 Douglas, rms 294 Johnson
Gribble, Annie Elizabeth, Miss, clerk H Gribble, Victoria Bazaar, 84 Government
Gribble, Henry, toys and fancy goods, Victoria bazaar, 84 Government st, res 12 Pioneer st
Gribble, John Edward, carriage painter, bds 12 Pioneer st
Grice, Joseph & Co, grocers, 106 Fort st cor Blanchard st
Grice, Joseph, (Joseph Grice & Co,) grocer, bds 112 Pandora ave
Grice, J Richard, motorneer N E T Co, Store, res Saanich rd

For Information Regarding
British Columbia Property or Chances for Investments
Call upon or address,
James O'Neill,
P.O. Box 681. VICTORIA, B.C

PHŒNIX BREWING CO.
Limited Liability.
Brewers of **FINE LAGER BEER**
Two First Prizes -
Victoria and New Westminster Exhibitions.

Grice, Thomas, teamster, Coughlan & Mason
Griffin, D Jennings, asst C Morley's res 93 Niagara st
Griffin, Thos Ormond, seaman, res 249 Johnson st

Griffin, W H, tobacconist, 92 Yates st, rms Wilson Hotel

Griffiths, Chris, cpntr Dominion hotel
Griffiths, Edward, cpntr, res 91 Herald
Griffiths, Capt Fred, bds Brunswick hotel
Griffiths, Jeremiah, wharfinger C P N wharf, 66 Wharf st, res Collingwood farm, Pelham rd
Griffiths, Thomas David, clerk Brackman & Ker Milling Co, Ltd, Government st, bds Collingwood farm, Carey rd
Griffiths, W, moulder, Spratt & Gray,s Work st
Grigg, Enoch, cabinet maker, Weiler Bros
Griggs, Edward, cpntr, res Amphion street
Grimason, John, res 226 Simcoe st

Grimm, William, carriage maker, Vict Carriage Factory, 131 Johnson st, res 124 Vancouver st P O box 27

Grindlay, Harry M' commission mcht, res 137 Menzies st
Grismer & Bostwick, hair cutters, res 162 Govt
Grismer, August, barber 162 Govt, res 32 Frederick st

SHAWNIGAN LAKE LUMBER CO.
Rustic, Clapboards, Flooring, Mouldings, Laths, Shingles, Etc. in stock or to order.
Yard, Discovery St, between Government and Store sts
Address all communications to P O box 296 Victoria, B C
EWEN MORRISON, Manager.

We Employ More Hands and More capital than all other Binderies in the Province.
R. T. WILLIAMS, 28 Broad Street, Victoria

Victoria Transfer Co., Ltd. Uniform Rates for Hacks and Baggage. Good Drivers, Horses and Vehicles.
21 and 23 Broughton Street, Victoria, B.C. Tel. 129

Machinery for Sampling, Crushing, Stamp Milling, Smelting and Refining Ores.
FRASER & CHALMERS, Chicago, Ills., U.S.A.

WATSON & GEIGER,
Sanitary Plumbers
Steam, Gas and Hot Water Engineers
ALL WORK GUARANTEED.

Grizzelle, Edward, gardener, res 12 Parkington st
Grohman, W B, res Swallowfield Cottage 18 Richardson
Gropp, John P, barber G S Russell's Yates, res 34 Cormorant
Ground, J, labr Albion Iron Works
Grount, Victor, motomeer N E T & L Co Ltd Store st, res 5 Coburg
Grove, The Saloon, Thomas Melrose prop, res Frederick Victoria West
Grove, Wm H, fmr, res 24 King's rd
Guardian Assurance Co, fire ins 90 Wharf, agents Turner Beeton & Co
Guerrin, Day, cabinetmaker, res 168 View
Guitan, Alfred, painter R Lettice
Guion Line SS 100 Govt, Hall Goepel & Co agents
Gullickser, John fruit dealer 15 Johnson
Gumb, John, musician Niagara
Gunnerson, Benj, machinehand 42 2nd
Gustafson, Charles, cabinet maker, res 118 Cross st
Gutman, Morris, agt J Ullman 9 Store, res Hotel Victoria Govt st
Guyton, Alfred P, painter 231 Pandora ave
Guyton, Ernest A, night clerk Clarence hotel Douglas st, bds W Jones
Gwenap, Jas, dairyman, res 33 N Park
Gwenrick, Mrs, clerk W S Hampson & Co 55 57 Douglas st, rms 62 N Park

H

Habart, Mrs Mary, widow, res Russell st
Hackett, Chas, master mariner, res 6 Second
Haddington Stone Quary Co, 31 Chatham, Rudge, Houson & Gray prop, Secy, E J Gray
Haderly, J, nurse, bds New York hotel
Hafer, Louis, machinist A I W res 28 St Louis st
Hagenbuch, John A, painter, res 14 Farquhar
Hagen, C L, lather, bds Vancouver hotel
Haggart, Jas, patternmaker, A I W
Haggerty, Dan, sealer, bds Revere house, Pandora
Haggerty, John, contractor, res 204 Yates
Haggerty, John, sealer, bds Revere house Pandora
Hague, Mrs, 158 Fort
Haigh, Benj, collector Times, rms Clarence hotel
Haines, Geo W, real estate agt Heisterman & Co, res 96 John
Haines, H B, Bank of B C, res 115 Menzies
Hales, Frank, cement layer, bds 11 Pioneer st
Hales, F, Contractor, Outer Wharf P O box 560
Hall, Alfred H, tinsmith, bds 90 John
Hall & Leitch Drs, Physicians and Surgeons, 60 Douglas
Hall & Renouf, grocers 115 Douglas
Hall, Chas, tailor, res 105 Fort st
Hall, Chas H, expressman, bds 99 John st

P & W P & W
PAGE & WINNETT,
Real Estate, Financial and Insurance Brokers.
Agricultural, Business, and Residential Properties for sale. Money to Loan and Rents and Interest collected.
Agents for:
British America Fire Assurance Co.
Western Investmrnt Savings and Trust Co., Ltd. Capital, $1,000,000
P.O. Box 684 **VICTORIA, B.C.** 18 Trounce avenue

H. R. FOOT & CO, BOAT BUILDERS, WARREN'S HARF., Montreal Street Victoria.
Pleasure Boats Skiffs and Canoes.

Hacks and Baggage.
Horses and Vehicles.
Tel. 129

ster mariner, res 6

Quary Co, 31 Chat-
nson & Gray prop,

bds New York hotel
ninist A I W res 28

A, painter, res 14

r, bds Vancouver

ernmaker, A I W
ealer, bds Revere

contractor, res 204

ealer, bds Revere

ort
lector Times, rms

al estate agt Heister-
6 John
k of B C, res 115

ment layer, bds 11

**ntractor, Outer
ox 560**

asmith, bds 99 John

**Drs, Physicians
s, 60 Douglas**

ncers 115 Douglas
res 105 Fort st
expressman, bds 99

P & W
WINNETT,
ncial and Insurance
kers.
s, and Residential Pro
oney to Loan and Rents
ed.
*Fire Assurance Co.
rnmnt Savings and
Capital, $1,000,000*
IA, B.C. 18 Trounce avenue

DERS, WARREN'S HARF
real Street Victoria.

F. G RICHARDS, Jr. Real Estate, Financial and Insurance Agent
No. 51 Yates Street,
VICTORIA, B.C.

Hall, Ernest Dr, Physician and Surgeon, res 1 Fernwood rd

Hall, Mrs E J, res 167 Fort

Hall, Frank W Dr, H & L 60 Douglas, res Govt st near fountain

Hall, Fredk Jas, clerk J Piercey & Co 25 Yates, bds 43 North Park

Hall, Fredk J, grocer, res 43 North Park

Hall, Goepel & Co, coal and real estate dealers, 100 Govt

Hall, H Geo, Barrister at Law 12 Chancery Lane, res Rosedale, Saanich rd

Hall, Ald John, gentleman, res Niagra st

Hall, J A, Victoria Chemical Works, Erie st

Hall, Louis Wm, clerk Central Drug Store, 86 Douglas, res 43 N Park

Hall, Louis, LDDS, dentist, res 47 Second st

Hall & Co, Central Drug Store 86 Douglas

Hall, Lewis Wm, Druggist bds 43 North Park

Hall, Mrs Mary A, res 99 John

Hall, Mrs, milliner, Wm Bickford

Hall, Richd, coal and real estate dealer 100 Govet, res 94 Pembroke

Hall, Richard Samuel, millwright, res 89 N Chatham

Hall, Robt H, mgr H B Co, 8 Wharf st, res 80 Henry st

STEAM JOINERY WORKS
SAMUEL GRAY.
Sashes, Windows, Doors.
Finished Fence Pickets
General Work for Contractors
Factory, Goverment, cor. Chatham st,
VICTORIA, B.C.

Queen's Hotel,
*Cor Store and Johnson Sts,
Victoria, B.C.*
J. A. JOHNSON, Proprietor.
THIS newly built, four-storey, fireproof Hotel IS NOW OPEN for the reception of Guests. American and European plans. Electric cars run from the hotel to all points in the city.
Prices Moderate.

Hall, Ross & Co, Rice and Flour Mills 64-6 Store st

Hall, Thos T, cashier M Miller, John son, bds Occidental hotel

Hall, Thos B, mgr Victoria Rice and Flour Mills, Store, res "Robleda", 101 Belcher

Hall, Mrs Thos, res 7 Franklin

Hall' Valentine, carpenter, bds 104 Pandora

Hall, Wm H, engineer, bds 81 Discovery

Hall, Wm W, carpenter, res 18 King's road

Hall, Wm B, grocer, bds 99 John, Mrs M A Hall

Hall, W J, builder, rms 168 Pandora

Hall, Wm F, saloonkpr, res 40 Toronto cor Carr st

Hallam, Arthur, carpenter, bds 11 St Louis st

Hallett, Eli, porter Brackman & Ker, res 12 Market st

Halley, Michael, labr, res Belcher ave

Hallitt, Albert, carpenter, bds 12 Market st

Halman, E H, rms 53 Yates

Halpenny, Horace, painter 189 Johnson st

Halvorson, Chas, fireman res 43 Henry

Haly, Jas, master mariner, res Queen's ave

Ham, —, jobhand M Miller Johnson

Hambley, W J, blacksmith, res Byron st Oak Bay

Hambley, W J, saloonkeeper, American Saloon 15 Yates st, res Byron st

Hamburg American Packet Co, 100 Govt, agts Hall Goepel & Co

WHEN YOU BUY PAINTS Ask For The Canada Paint Company's Brands, Made in British Columbia.

nterior Woodwork Office and Bar Fittings Made to Order by WEILER BROS.

Hudson's Bay Company Wholesale Grocers and Wine Merchants
VICTORIA, B.C.

W. H. PERRY, Hardware
Turner Block 42 Johnson Street, Victoria.
Stoves and Tinware
Cornice Work.

Show Cases, Scales, Butcher's Tools,
WRITE TO US.
C. WILSON & SON,
167 Esplanade Street,
TORONTO.

Hamilton, Mrs A, seamstress, res 122 Fort st
Hamilton, Mrs H, widow, res 70 North Park st
Hamilton, W J L, electrical engineer, res Williams st
Hamilton, Mrs, res 70 N Park st
Hamilton Powder Co, 59 1-2 Wharf, H J Scott mngr
Hamilton, Robert, vet surgeon Bowman's Stables View st, res 94 Cadboro Bay rd
Hamley, John, blacksmith, bds American hotel Yates
Hamley, W, res 37 Burdette ave
Hampson, W S, dry goods merchant, res 1 Collinson
Hampson, W S, Dry Goods merchant Stanley Houte 54-9 Douglas, res 1 Collinson st
Hampton, George, steward Occidental hotel 99 Wharf st, res 291 John
Hampton, Richd, tailor, res 24 Princes
Hance, Wm, elevator boy Driard hotel, res View
Hance, Wm, porter Pioneer Bodega Douglas st, bds W G Stevenson
Hancock, H, fmr, res Carnsew Dairy Moss st
Hancock, H, tobacconist 154 Govt
Hand, Peter, engineer res 3 Cabin, 152 Johnson
Hand, Robert, tanner, res Jubilee ave
Handley, Wm, teamster J Haggerty 197 Yates
Hanen, Mrs, res 8 Meares st
Hannington, Dr, E B C, physician & surgeon, res 83 Fort
Hanmore, C, carver, res 90 Store
Hannah, Andy, boiler maker, bds Vancouver hotel
Hannon, John, teamster R Baker & Son 6 Yates, res 8 Meare
Hansen, A, machine hand, res 60 Niagara
Hansen, C, cabinet mkr, res 114 Fort
Hansen, Harry, sealer, 32 Cabin, 152 Johnson
Hansen, Mr, moulder, h 121 Superior
Hansen, Neale, cpntr, h 21 Ellice
Hansen, Neal, bartender A Rusta 86 Store, rms 21 Ellice st Rock Bay
Hancen, Peter, wharfinger, h Mary
Hansen, Peter, sealer, bds Vancouver hotel
Hansen, Peter, City Scavenger, res 49 Discovery, tel 184
Hanson, O, labr, bds Vancouver hotel
Hansen, Peter, shipwright, h 16 Cabin 49 Johnson
Hansen, Sam'l, chemist and druggist 80 Govt, res 22 Scoresby
Harcourt, Miss Grace, h 56 Broad
Hardaker, W T, fur dealer, h 185½ Douglas
Hardie, G, moulder AIW, h 42 Henry
Hardie, H, h 30 Bay
Hardie, L H, salesman H B Co, bds 30 Bay st
Harding, F J, gardener, bds 73 Richardson
Harding, Thos, prop Vancr Bakery 73 Fort, h 82 Superior
Hardy, G, groom, bds 242 Douglas
Hardy, Miss, operator Vic & Esq Tel Co
Hare, M, marine engineer str Badger, h 11 Bay
Hargreaves, G, land surveyor 47½ Government, bds 122 Fort st
Harknell, Mrs H, widow, res 264 Yates street
Harman, A H, bookpr J E Crane & Co res Oak Bay
Harman, Thos, diver, cabin 8, 14 Pandora
Harmony Hall, 81 View st, caretaker Chas Edward Dickinson
Harold, John B, chief clerk Government building, res 9 Bellot st
Harper, Ernest, cellarman E & N Brewery, Esquimalt rd, bds Pine st
Harper, John, machinist, Oak Villa, Belmont ave
Harper, John, cpntr, res Pine st, Victoria West
Harper, Peter, clk, Oak Villa, Belmont ave

See Our Boys' Suits and Overcoats, the Best Assortment in the C
Prices Low. Quality Good.
B. Williams & Co. 97 Johnson Street, Victoria,

The Central Drug Store Makes Prescription Dispensing a Specialty
56 Douglas Street. HALL & CO., Proprietors.

Harper, W, labr, bds Vancouver hotel
Harris, Alice Jane, dressmaker, bds 195 Chatham
Harris, Alfred Stephen, printer, bds 195 Chatham
Harris, Arthur, roadman, res 86 Chatham
Harris, Chas Israel, sealingmaster, res 163 Fernwood rd
Harris, Chas, labr, res 231 Yates st

Harris, Dennis R. JP, real estate, Lowenberg, Harris & Co, res "Eastdon," Burdette ave, tel 544

Harris, Edward, seaman, bds Revere house, 109 Pandora
Harris, Edwin C, wood dealer, res 61 Henry st
Harris, Ernest A, clk Lowenberg, Harris & Co, rms Five Sisters blk
Harris, Geo Robt, machinist, bds 195 Chatham
Harris, H, saloonkpr Albion 12 Yates, res 32 Pioneer
Harris, Miss J E, dressmkr 41-42 Five Sisters blk
Harris, John, wood dealer, res 16 Henry st
Harris, Mrs, res 149 Fort
Harris, Samuel, landholder, res Mary st
Harris, Sidney, club marker, bds 89 North Park
Harris, Thos, steward, bds Dominion hotel, Yates
Harrison, W E, express messenger E & N railway, res 57 Meares st
Harris, Wm George, bricklayer, res 195 Chatham
Harris, Wm John, bricklayer, bds 195 Chatham

For Good Investments in Factories, Mines, Mineral Lands.
Call upon or Address,
James O'Neill
Clarence Block, 104 Yates St. VICTORIA, B C.

PHŒNIX BREWING CO.
VICTORIA, B.C.
LAGER BEER

Bottling a Specialty.

Harris, Wm, asst pressman Times 35-7 Yates, bds 149 Fort
Harrison, C J, waiter Driard, View, rms 206 Douglas
Harrison, Eli, sr, painter, res 43 Cadboro Bay rd
Harrison, Eli, gilder 106 Douglas, res Cadboro Bay rd
Harrison, George B, driver C Morley 7 Waddington alley, res Springfield ave
Harrison, Jas B, contractor, res 42 Montreal st
Harrison, William, messenger Dunsmuir & Co, res 57 Meares st
Harrison, Wm A, real estate agent, bds 43 Cadboro Bay rd
Harrison, Wm McAllister, saloonkpr, res 238 Johnson st
Harramboro, Simon, fisherman, rms 16 cabin 36 Store
Harras, Miss, dressmkr Spencer's Arcade
Harrap, Robt, motineer N E T & L Co, res Saanich rd
Hart, Miss Annie, dressmkr Spencer's, Government st, res 134 Blanchard
Hart, David, tobacconist 110 Government, res 141 Quadra
Hart, Henry, labr, res 6 Rae st
Hart, John J & Co, Indian curio dealer, cor Johnson & Oriental alley
Hart, Miss Rose, res 130 Fisguard
Hartley, Samuel, cabinetmaker Weiler Bros, res 10 Penwell st
Hartman, Dr Sigfried, dentist, 73½ Government, res 247 Yates

Clothing *A Large and Complete Stock 97 Johnson St.* **B. Williams & Co.**

DREWERY'S REDWOOD BREWERY, WINNIPEG
All Reduced Brewery Goods are Guaranteed of Excellent Quality.

Victoria Transfer Co., Ltd. The BEST HACKS at reasonable rates and quickest despatch.

21 and 23 Broughton Street, Victoria, B.C. Tel. 129.

The Hotel Victoria On American and European plan. Artistically furnished. Exclusively first-class. Finest sample rooms in the Dominion free to commercial men. Corner Government and Johnson Streets, Victoria, B.C.

Hartnagle, Gustave A, prop Driard Hotel, cor View and Broad sts

Harvey, Ed, apprentice A I W

Harvey, Geo, cpntr, res 3 Edmonton Road

Harvey, George C, freight clerk C P N, res 39 Rithet st

Harvey, George, clk Turner, Beeton & Co, 90 Wharf st, res Stonyhurst, Belcher st

Harvey, James, miner, res 74 Store

Harvey, James, teamster G Stelly, 74 Blanchard ave, rms 133 Johnson

Harvey, J, app boilermaker A I W

Harvey, Rout, clerk Turner Beeton & Co, 90 Wharf st, res Stonyhurst Belcher st

Harvey, Wm George, draper, res 43 Victoria Crescent

Harwood, Joseph, bookkeeper, res 34 Kane st

Hasell, Edward S, Dr, physician, 38 Douglas

Hasenfratz, Hy, workman City Brewery, rms 126 Fort st

Hasenfratz, Jacob, brewer, city brewery, res 126 Fort st

Hastie, James, furniture dlr, 66-68 Government st, res 113 Fisguard

Hastler, Charles Bullen, clerk, res Clarke st

Hastings, Caroline, Miss, dressmaker, bds 41 Chatham st

Hastings, O C, res St Charles st

Hatch, Wm, Jno, painter, 28 North rd, res 51 Pioneer

Hatcher, John, bricklayer, rms 147 Yates st

Hatton, T H, bartender Beehive saloon

STEAM JOINERY WORKS

Samuel Gray

STAIR BUILDING A SPECIALTY.

Patentee and Manufacturer of

The Improved Self-Supporting Geometrical Stair

Factory: Government, cor Chatham, Victoria, B.C.

J. E. CRANE & Co.,

30 BROAD ST, VICTORIA,

AND { 11, Bow Lane, Cheapside, London, Eng.

Real Estate, Insurance and General Commission Agents, Merchants, Brokers, Etc.

P O Box-301. Telephone—27

Cables and Telegrams—Cranett

Haughton, Ed H, night operator C P R telegraph, res 6 Second st

Haughton, James, surgeon dentist and accoucheur, res 6 Second st

Haughton, James, clerk C P R telegraph, res 6 Second st

Haughton, Thomas, drygoods merchant, res 116 South rd

Haughton, T & Co, drygoods 88 Yates, P O box 354

Hawaaian Consul Robert Paterson Rithet, 61-63 Wharf, res Hollybank, 148 Humboldt st

Hawk, Richard, workman, res 5 Amelia st

Hawkey, Richard John, 2nd asst Vict West school, res Lansdowne rd

Hawkins, Charles, engineer, rms 181 Chatham st

Hawkins, John, grocer, 59 Fort

Hawton, John, second Sergt City Hall, Pandora ave, res 15 Penwell st

Hay, Andrew Gordon, stonecutter, res 170 View st

Hay, Frank, teamster Vict Truck & Dray Co, Wharf st, res 31 Rae

Hay, Francis, Truck & Dray Co, bds 47 Kane st

Hay, James Gibson, horseshoer 14 Pandora st, bds 31 Rae st

Hay, J, No 3 Hose Co, No 2 Fire Hall, 82 Yates st

Hay, Mrs John (Jesse), widow, bds 170 View st

Hay, James, blacksmith, bds 47 Kane

Haye, Eva, Miss, French teacher, bds Henry st

Hayes, Hy, laborer, res 58 St Lawrence st

Hayes, Henry, bookkeeper, Jones & Bridgman, rms 28 Fort st

H. R. FOOT & CO., Boat Builders, Warren's Wharf, Montreal Street, Victoria.

Small Steamers for Cannery work built on short notice.

S at reasonable rates and
st despatch.
Tel. 129.

NE & Co.,
T, VICTORIA,
ane, Cheapside,
don, Eng.
Insurance and
mission Agents,
Brokers, Etc.
Telephone—27
legrams—Cranett

H, night operator
h, res 6 Second st
es, surgeon dentist
r, res 6 Second st
es, clerk C P R tele-
econd st
homas, drygoods
res 116 South rd
& Co, drygoods
O box 354
onsul
Paterson Rithet,
rf, res Hollybank,
oldt st
rd, workman, res 5
rd John, 2nd asst Vict
res Lansdowne rd
les, engineer, rms 181
, grocer, 59 Fort
, second Sergt City
a ave, res 15 Penwell st
Gordon, stonecutter, res
eamster Vict Truck &
harf st, res 31 Rae
Truck & Dray Co, bds
Gibson, horseshoer 14
bds 31 Rae st
Hose Co, No 2 Fire Hall,
n (Jesse), widow, bds
lacksmith, bds 47 Kane
iss, French teacher, bds
aborer, res 58 St Law-
, bookkeeper, Jones &
ms 28 Fort st

en's Wharf, Montreal
Street, Victoria.
uilt on short notice.

F. G. RICHARDS, Jr. Real Estate Financial and Insurance Agent
No. 51 Yates St., Victoria, B.C.

J. E. CRANE & CO

Insurance Etc Dept.
Sun Life Insurance Company, of Montreal.
Eastern Fire Insurance Co,
Victoria Hydraulic Mining Co.

Hayes, John, bartender, Mirror saloon, rms Doane block
Hayes, John, laborer, bds Telegraph hotel
Haynes, Albert, baker, 24 Broad st
Haynes, Albert H, clerk Green, Worlock & Co, res 96 John st
Haynes, Arthur E, clerk E Crow Baker, bds 6 Parkington st
Haynes, Charles Alfred, clerk E Crow Baker, bds 6 Parkington st
Haynes, E M, P O clerk, 6 Parkington st
Haynes, George W, Heisterman & Co, res 96 John st, P O drawer 4
Haynes, Wm, musician, res 6 Parkington st
Hayward, Chas John, acct Dominion Savings bank, Govt st, bds 99 Vancouver st
Hayward, Charles, Funeral Director, 52 Govt st, res 99 Vancouver st Tele 48 and 594. P.O. box 191
Hayward, Harry, clk, bds 2 Cadboro Bay rd
Hayward, Mrs J, res 2 Cadboro Bay rd
Hazzard, —, bds New York hotel
Heal, Mrs D C, res 78 Blanchard
Heal, John, bds 78 Blanchard
Heald, Sydney, grocer, res 191 Pandora ave
Healy, John, engr Vict Brewing & Ice Co, 191-5 Government
Heaney, Alex, truck & drayman 87½ Wharf, res 185 Douglas
Heaney, J & A, truck & draymen, 87½ Wharf
Heaney, Joseph, drayman, res 88 Superior st
Heaney, Sarah, tailoress, bds 28 Blanchard st
Heanski, James, machinist Sehl, H, E & Co, res 248 Simcoe st
Heap, Maxwell Kirkpatrick, bookpr McLennan & McFeely, Government, P O box 764, bds Wilson hotel
Heard, Chas E, tailor Kinnaird & Wilson 46 Johnson, res Cadboro Bay rd W
Heater, Geo, sealing master, res 51 King's rd
Heater, Wm, sealer, res 14 Third st
Heath, Fred C, bds Hotel Victoria Government
Heatherbell, Wm, bricklayer, res 103 South rd
Heathfield, Mrs S L, res 6 Scoresby st
Heathorn, Mrs Mary Claxton, res 3 Bridge st
Hedde, Robt, cpntr, res 7 Cameron st
Hedde, Wm, sawyer, Perry & Graham, Fort, bds 13 Cameron
Heddle, Robert, Horseshoer, 103 Yates. Res 105 Pandora
Hedges, A A, bookpr M R Smith & Co, res 224 Simcoe
Hedges, Francis, bookpr E B Marvin & Co, 74 Wharf, res 224 Simcoe
Heisterman, Bernard, clk Heisterman & Co, res 295 Douglas
Heisterman, Henry Fred, N.P, Heisterman & Co'y, res 295 Douglas Telephone 560. P O drawer 4
Heisterman & Company, Insurance, Financial & Real Estate Agents, 75 Govt st Telephone 55. P O drawer 4
Heitman, Carl, printer, rms 4 Gordon
Helgesen, H, emp at Weiler's factory

THE QUEEN'S HOTEL
Cor. Johnson and Store Sts.
Victoria, B.C.
J. A. JOHNSON Prop.
THIS NEWLY BUILT, FOUR-STOREY fireproof Hotel is now open for the reception of Guests. It is conducted on the American and European plan. Electric cars run from the hotel to all points in the city. Prices moderate.

SHAWNIGAN LAKE LUMBER CO.
EWEN MORRISON, Manager.
Rough & Dressed Cedar & Fir Lumber
All kinds of builders' lumber in stock.
P. O. Box 298. Victoria.

WEILER BROS. Victoria B. C. Are Agents for Crossley & Son's Fine Carpets.

Hudson's Bay Company European and English Groceries, Wines and Liquors, Free and in bond

Machinery For the Sampling, Crushing, Stamp Milling, Concentration, Amalgamation, Chlorination, Lixiviation, Roasting, Smelting, Refining and Electrolytical treatment of **Ores**
FRASER & CHALMERS, Chicago, Ills. Corliss Engines and Steam boilers.

Butcher's Tools
KNIVES,
CHOPPERS,
SKEWERS,
CASINGS
C. Wilson & Son
167 Esplanade St., TORONTO.

Helgesen, W, cabinetmaker, Weiler Bros
Hellior, Jas, labr A I W, bds Pacific Telegraph

Helmcken, Harry Dallas, Drake, Jackson & Helmcken barrister-at-law, 20 Bastion res 2½ Belleville

Helmcken, James D. Physician and Surgeon, cor Langley and Fort, res 23 Langley st

Helmcken, Hon Jno Sebastian Physician, 8 Fort st, res 2½ Belleville

Hemptor, Geo, waiter, res 291 Johnson
Hemrich, Alvin, brewer Vict Brewing & Ice Co, 191 Government

Henderson, A, superintendent Victoria Transfer Company, 19 Broughton

Henderson, D, cpntr, res 35 John st
Henderson, G M, labr, res 6 Humbolt

Henderson, H S T, draughtsman, bds Occidental hotel

Henderson, Henry S, bookkeeper, res Catherine
Henderson, H S, conductor tramway, res 1 Catherine Vict West
Henderson, J M, accountant 253 Fort

Henderson, Joseph Newlands, Druggist, 21-3 Yates, res 253 Fort st

Henderson, Leonard, printer, bds 103 Pandora ave
Henderson, M, blacksmith J F Beck & co, bds 103 Pandora ave
Henderson, R, shoemaker, bds 6 Humbolt
Henderson, Saml H, painter, Lettice, 40 Fort, rms 60½ Johnson
Henderson, T, steward Victoria Club, rms 3 Jackson

Henderson, Thomas Morrison, Druggist, 21-3 Yates, Res 258 Fort

Hendry, Alex, hotelkeeper, Gordon Hotel, Johnson, res 35 Alfred
Hendry, Thos, matchmaker, res 45 Work
Henly, Edward H, hotelkeeper, Henley's hotel, Clover Point
Henly, Wm G, gardener, bds Henley's hotel, Clover Point
Henry, Jas A, appr Watson & Geigere bds Garbally rd
Henry, D, A, foreman, No 1 Co, fire dept, rms Fire Hall, Pandora
Henry, David, blacksmith Ledingham Bros, 97 Fisguard
Henry, John, stonemason res Selkirk road
Henshall, Geo, driver, bds 75 Fort
Henshilwood, Jas M, painter bds Henry st
Henski, August, mattress maker, res 234 Cook
Henoki, F, painter, R Lettice, bds Chatham
Hepworth, Dudley, blacksmith, bds 195 Pandora
Hepworth, Frak, tailor, bds 195 Pandora ave
Hepworth, James, tailor, res 195 Pandora ave
Hepworth, James jr, lather, bds 195 Pandora
Herans, Harry, dyer, 142 Johnson, bds Revere House, Pandora
Herberger, A, machinist A I W, res 41 Vict Crescent
Herd, Geo, carpenter, res 51 McClure st cor Rupert
Heritage, Henry J, builder, res 54 Third st
Herlitz, Sophie, cook, bds 35 Gorge road
Heron, Robert, Mann & H, 29 Broad
Hertig, Edward, waiter, Driard Restaurant, Broad st
Herzberg, R A, cooper, P Engelhardt, 91 Wharf, rms 24-8 Belcher
Herzog, Henry, tailor, G R Jackson

Eastern Tailor Made Suits To Measure. Fit and Finish Guaranteed.
See our Samples and Prices, B. WILLIAMS & Co., 97 Johnson

All the Latest Odors
At The CENTRAL DRUG STORE.

In English, French and American Perfumes and Satchet Powders

Hewartson, W, lithograph pressman Colonist, res 111 Fort
Hewartson, Mrs W, fancy dry goods, 111 Fort
Hewell, Wm H, comm traveller, res 132 Yates
Hewetson, Rev J B,MA,(Oxon) Christ Church Cathedral, bds 128 Richardson st
Hewitt, Geo, sealer, bds 99 Herald
Hewitt, Herbert F, bookkpr Nicholles & Renouf, res 1½ Quebec
Hewitt & McIntyre's timberyard, cor John and Bridge st
Hewlings, Fredk H, supt Victoria Gas Works, res 8 Pembroke
Hewlings, John Q, landholder, res cor Third and Bay st
Hewson, Annie, domestic Jubilee Hospital, Richmond rd
Heyland, W J, brass finisher A I W
Hianski, A, packer, Weiler Bros
Hibben, Mrs T N (Jane Parker), widow, res 116 Pandora ave

Hibben, James Parker, bookseller and stationer, res 116 Pandora

Hibben, Thomas Napier, clerk bds 116 Pandora ave

Hibben, T. N. & Company, booksellers and stationers, 69 Government. P O drawer B. Telephone 22

Hick, T J W, clerk, rms 14 Frederick st, W Gerrie
Hick, T J, salesman B Williams & Co
Hick, Wm Harry, butcher Mitchell, res 183 Douglas st
Hick, Wm, cpntr, W J Pendray
Hick, Wm Rowe, butcher, res 9½ Pioneer st

Mines Stocks Insurance

Bargains In Real Estate.

JAMES O'NEILL, Victoria, B.C.

Rents Collected, Money Loaned and Estates Managed.

PHŒNIX BREWING CO.

Limited Liability.

BREWERS OF

Fine Lager Beer

Two First Prizes :

Victoria and New Westminster

Hickey, P, engineer, res 100 Cook st
Hicks, Robert, pilot, res 80 Pembroke st
Hicks, Wm, nightwatchman, Rock Bay sawmill, res Store
High School, School st, Edward Burners Paul, M A, principal
Higginbottom, George Harry, clerk Macaulay, Higginbottom & Co, 17 Cormorant st

Higginbottom, Robert W, Commission Merchant, 17 Cormorant st, P O box 513 res 30 Mason st

Higgins, Hon David W, M P P, Pres N. E. T. & L. Co'y. Ltd, res 157 Cadboro Bay rd

Higgins, Frank, law student, Belyea Gregory, bds Cadboro Bay rd
Higgins, John Thomas, florist, res Cadbora Bay rd, cor Richmond ave
Higman, Frank, bookkeeper Telegraph hotel
Hildreth, John Scrogie, city police, City Hall, Pandora st, rms 18 King's rd
Hillard, Joseph, grocer, res 30 Store st
Hill, Miss Annie, feeder Colonist, 64 Government st
Hill, Colin, tobacco stripper, 14 Pandora st, bds Saanich rd
Hill, Hattie, Miss, dressmaker, res 60 Blanchard st
Hill, Jas, cigar stripper M Cohen, 14 Pandora ave, bds Saanich rd
Hill, Lewis Germain, bookkeeper, res Cedar Hill rd
Hill, Wm, teamster Jas Baker, 71 Pembroke st

The **Canada Paint Co.** Ltd.
Janion Wharf, Victoria, B.C.
ELEPHANT BRANDS:
Manufacturers of White Lead, Ready mixed Paints, Colors in Oil and in Japan, Dry Colors, etc.

Quintard & Packard, *15 Broad St., Victoria.*
Complete Installation of Electric Motors & Isolated Incandescent Plants.

*9

Open Day and Night. **Victoria Transfer Co., Ltd.** Largest in the Provin c
21 and 23 Broughton Street, Victoria, B.C. Tel. 120.

Hilliger, Fritz William, music and language teacher, res 56 Pandora st
Hills, Harry, rancher, bds South Turner, Mrs Mugridge
Hills, Hy Maurice, clerk, 20 Bastion st, bds Wilson hotel
Hillside Ward School, cor King's rnd Third st, principal Miss A J Monroe
Hilton, Benjamin, cabinet maker Weiler Bros
Hilton, Horatio, miner, bds 30 Hillside ave, E B Paul
Hilton, Jos, upholsterer Weiler Bros
Hilts, Hannah L, Miss, matron Salvation Armd Rescue Home, res 155 Vancouver st
Hinds, Frank, sign and house painter, V F D, 123 Douglas, st res 93 Cormorant
Hinman, Wm E, laundrymarker, res 19 Pioneer st
Hinman, Mrs, Victoria Steam laundry res 152 Yates
Hinski, Frank, painter, rms 191 Chatham
Hinski, Mrs M C, widow, res 191 Chatham
Hinton, Rayner W, engineer, res Montreal st
Hirota, K, prop Check Restaurant, 72 Yates st
Hiscocks, Fdwin H, dispenser Langley & Co, 21-3 Yates st, res 12 Frederick
Hiscocks, Mrs, Williams bldg, 28 Broad st
Hoatson, John, salesman, Nicholles & Renouf, Pandora st
Hobbs, Frank Vicker, second hand furniture, 124 Fort st

STEAM JOINERY WORKS

Samuel Gray

Sashes, Windows, Doors and Mantels.
General Finishing Work for Contractors. Every description of House Joinery.

Factory : Government, cor. Chatham

Hobbs, Henry Herbert, accountant, res 38 Harrison st
Hodge, Wm, horseshoer, 92 Johnson st, res 19 Oscar
Hodges, Edward, bds 335 Johnson st
Hodges, Frederick, grocer, bds 335 Johnson st
Hodges, Mrs Mary, res 335 Johnson st
Hodges, Thomas, bricklayer, bds 335 Johnson st
Hodges, T, No 2 Chemical Co fire department, 179 John st
Hodgetts, Daniel, barber G S Russell 48 Yates, rms 13 Trounce ave
Hodgetts, Mrs, prop Pullman Lodging House, res 13 Trounce ave
Hodgkinson, John, boarding housekpr res 105 Pandora ave
Hodgson, Hutchinson, builder, res 62 South rd
Hodgson, Wesley, labr, res 51 Third st
Hodnett, W E, stonecutter, cabin 5, Humboldt
Hodnett, Mrs A, tailoress D Campbell & Co, 88 Government
Hodson, J, labr A I W
Hoetz, Chas, stevedore, rms 5 cabin 49 Johnson
Hoffman, Chas, butcher B C Cattle Co, res Cadboro Bay rd
Hoffman, Richard, bds 8 Pioneer st
Hogan, Mrs Ellen, laundrywoman, N E cor Front & Old Esquimalt rd
Hogan, Mrs Peter, washerwoman, res 103 Fisguard
Hogarth, James, customs clk, bds 116 Bay st
Holbrook, Sidney, chop housekpr 42 Yates, res 24 Kane
Holden, Fredk Clark, clk Ames, Holden & Co 41 Langley, res 63 Second
Holden, James, cigars & confectionery res 107 Fort st

Holland, Cuyler A, Director B. C. Land and Investment Agency, Ltd, 40 Government res, Belcher st

Holland, Joshua, Real Estate Agent, Morrow, Holland & Co'y, res 22 King's rd

Holland, John, upholsterer, res 65 Hillside ave
Holland, Silas, builder, res 9 Taunton st

W. H. PERRY, Sheet Metal Works *Cornice Work and Roofing.* Turner Block, 42 Johnson st Victoria.

H. R. FOOT & CO'Y., **Boat Builders** Warren's Wharf, Montreal Street, Victoria.
Sailing and Steam Yachts Designed and Built to Order.

Largest in the Provin c
Tel. 120.

rbert, accountant,
t
shoer, 92 Johnson
ds 335 Johnson st
, grocer, bds 335
, res 335 Johnson st
bricklayer, bds 335
Chemical Co fire de-
hn st
barber G S Russell
Trounce ave
rop Pullman Lodg-
3 Trounce ave
n, boarding housekpr
ave
nson, builder, res 62
y, labr, res 51 Third
stonecutter, cabin 5,
, tailoress D Camp-
overnment
A I W
evedore, rms 5 cabin
butcher B C Cattle
ro Bay rd
rd, bds 8 Pioneer st
n, laundrywoman, N E
ld Esquimalt rd
er, washerwoman, res
, customs clk, bds 116
ey, chop housekpr 42
Kane
Clark, clk Ames,
o 41 Langley, res 63
cigars & confectionery
t
yler A, Director
and Investment
d, 40 Government
r st
shua, Real Estate
rrow, Holland &
22 King's rd
, upholsterer, res 65
builder, res 9 Taunton

Builders
Montreal Street, Victoria.
Built to Order.

F. G. RICHARDS Jr.
Real Estate, Financial and Insurance Agent
No. 51 Yates Street,
VICTORIA, B.C.

Holland, Stephen, glazier, bds 31 Princes ave
Holland, Sephen, rms 20 Humboldt
Hollands, William Alfred, furniture mover, res 8 N Chatham
Hollins, J M, P O clk, res Hillside ave
Holloway, Robt, Colonist office, res 9 Erie st
Holmes, Arthur, hatter & gents' furnishings 78 Yates, P O box 77
Holmes, C, mail clk Colonist, res Rose Cottage, Catherine st
Holmes, H A, acct Bank B C, bds The Barracks, C Battery, Esquimalt
Holmes, Miss, nurse, res South rd
Holmes, Capt Wm, master mariner 88 Hope, res 32 Constance
Holmes, S R, bookpr Sayward's Mill Co
Holmes, William Edward, master mariner, res Chatham st
Holness, Mrs J, press feeder Colonist, Government st, res Putnam
Holt, Gilbert, clk Bank B C, rms 59 Superior st
Homan, Fredk, brewer Vict Brewing & Ice Co, Government, res 59 Henry
Homfray, Robt, res 3 Quebec st
Honor, Miss S, mantle dept T Haughton & Co, 47 Farquahar
Hood, Alfred, dry goods clk, Spencer's Government st, bds 138 Blanchard
Hood, James, truckman, res 17 Alfred st
Hookway, Arthur Fredk, organist, res 32 Fourth st
Hooper, David Geo, bootmaker, Lansdowne rd
Hooper, Francis, labr, Foul Bay rd
Hooper, Hugh F S, collector Nicholles & Renoof, res 114 Oswego
Hooper, Matthew, city constable, res Foul Bay rd
Hooper, Mrs S A, dressmaker, res 25 Pandora ave
Hooper, Thomas, Architect, 65 Government st. Spencer's Arcade, P O box 219, res Yates, cor Fernwood
Hooson, Edwd, nightwatchman, res 83 Chambers st
Hopfenzitz, James Leonard, landscape artist, res Skinner st
Hopkins, Wm Adolphus, messenger Dominion Savings Bank, Govt st
Hopper, John T, bookkeeper, res 23 Parry st

The QUEEN'S HOTEL
Cor. Store & Johnson Sts. Victoria, B.C.
This newly built, four-storey, fireproof Hotel is now open for the reception of guests.
American and European plans.
Electric cars from the house for all points in the city.
Prices moderate.
J. A. JOHNSON, Proprietor.

Horn, John Walter, florist, Lansdowne road
Horne, Henry Richard, workman, Esquimalt st
Horne, Thos H, teamster Vic Truck & Dray Co, res 7 Penwell
Horner Chas, shoemoker, 74 Fort st
Horner, John, J. Horner & Co, res Catherine st, Vict West
Horner, J & Co., Argyle House, Dry Goods mchnts, 83 Douglas st
Horsley, Saml, landholder, 260 Johnson st, n.w. cor Johnson & Cook
Horton, Lucretia Miss, principal Rock Bay Ward school, res Turner st
Horton, Robt John, Hudson Bay furrier, res 3 St Lawrence st
Hosking, Miss Ada, dressmaker, bds 160 Johnson st
Hosking, Mrs C, 160 Johnson st
Hotel Dallas, Dallas rd, Wm Jensen, prop
Hounslow, Herbert, painter, 11 North Park st
Hounslow, H, porter, T Lubbe, res 11 North Park st
Hounslow, Mrs Rachel, res 11 North Park st
Hounam, Sam, workman, cabin 14, 54 Discovery st
Hourston, Miss T, dressmaker, 59½ Govt st, res 130 Simcoe
Houston, Robert, editor *Times*, res 9 South Park st
Houston, Wm, machinist Spratt & Gray, res Work st
Houston, Wm, engineer, sw cor Jessie and Mary sts
Howard, Miss Alice, bds 25 Herald
Howard, Mrs E A, res 60 Rae st

Drewery's Redwood Brewery
Drewery's Ale Porter and Lager is Recommended by Physicians Generally
WINNIPEG.

VEILER BROS., The Leading Furniture Dealers, VICTORIA B.C.

Hudson's Bay Company AGENTS Fort Garry and Benton County Flouring Mills.

REFRIGERATORS
We Lead. Others Follow.
Butcher's Tools,
SCALES,
Show Cases.
C. Wilson & Son,
167 Esplanade St., Toronto.

Howard, H N, clerk Hy. Saunders, rms 109 Pandora
Howard, Harry F, printer Times office rms 59 Pandora
Howard, Harry, bookkeeper, 38 Humboldt st
Howard, Thos, bookkeeper, bds South Turner st
Howe, Alexander C, wood and coal dealer, n.w cor Discovery and Govt
Howell, Alfred, gardener, Prospect rd
Howell, Bert, clk, Spencer's Arcade
Howell, C E, architect, bds Dominion hotel
Howell, Robert G, picture dealer, res Bodwell st
Howell, Thos, cutter, T M Graham, res 108 View st
Howell, Mrs W H, dressmaker, 132 Yates st
Howell, Miss, clerk, Spencer's Arcade
Howell, Miss L, mgr printing dept J Savannah
Howes, Wm, cpntr, 83 John st
Howet, H T, tinsmith, 78 Blanchard st, rms Johnson st
Howes, Wm, sash and door maker, Point Ellice Sash and Door factory, David st
Howet, Henry, tinsmith, 78 Blanchard, rms Johnson st
Howitt, George Tinley, grocer, bds A Butcher, Stanley ave
Howland, Latham B, engineer, Arbutus Lodge, Gorge rd
Hoyt, Josie, res 23 Herald st
Hubbs, Paul, clerk W Borns, res Victoria Rocks
Huddy, Mrs H, housekeeper 130 Fisguard, bds Miss Rose Hart

Hudson's Bay Company, Gen'l Merchants, 66-70 Wharf

Hueter, Lewis, mill engineer, res 57 St Lawrence st
Huffman, R J, cabinet maker Weiler Bros
Huggett, Alfred, mngr curtain and drapery side Weiler Bros Fort st, res 72 Frederick
Huggett, —, salesman Weiler Bros, res 44 Vancouver
Hughitt & McIntyre, Amos J Hughitt & Daniel McIntyre, lumber dealers Rock Bay Lumber Yds, res 1 Bridge st
Hughes & O'Brien, grocers 74 Yates
Hughes, Miss Clara, clk Spencer's Arcade, res 54 Frederick
Hughes, Edward, night watchman Washington restaurant Johnson st, bds Cosmopolitan hotel
Hughes, Jacob M, grocer Hughes & O'Brien cor Toronto st and Princes ave
Hughes, Jas H, cpntr, res 2 Speed ave
Hughes, John, caretaker Russell's station
Hughes, Peter, plumber J Braden & Co 70 View, rms Johnson st
Hull, Thos T, bookkeeper M Miller Johnson st, bds Occidental hotel
Humber, Miss Amy, bds M Humber Topaz ave
Humber, Luke, bricklayer res Topaz ave
Humber, Maurice, contractor, res Topaz ave
Humber, Russell, bricklayer Humber & Sons, rms 13 Bay st
Humber, Thos, fmr, res Saanich rd
Humber, W H R, bricklayer, res 45 Gorge rd
Humber's Brickyard, Saanich rd, foreman James Stuart
Hume, E H, cpntr, res 182 Fort
Humphrey, W, res 103 Cadboro Bay rd
Humphreys, T S, asst City Clerk, res "Mount Pleasant" 95 Meare st
Hunnerfauth, F, hairdresser and wig maker H L Salmon 106-8 Govt, rms 56 Pandora
Hunter, A S, cpntr, rms 33 Fort
Hunter, Chas, conductor N E T & L Co Ltd, res Store

Hunter, Gordon, Crown Solicitor, Government buildings, res 86 Belleville

Hunter, James, prov constable Prov Police Station, rms 14 Bastion

THE HOTEL VICTORIA
Corner Government and Johnson Streets.
The hotel is artistically furnished throughout, and is exclusively firstclass.
Finest Sample Rooms in the Dominion free to commercial men.

See Our Mackintoshes, Melissa and Rigby, Waterproofs, Umbrellas, Etc. 97 Johnson St. B. Williams & Co.

NTS

County Flouring Mills.

hill engineer, res 57

binet maker Weiler

, mngr curtain and
eiler Bros Fort st, res

esman Weiler Bros,
er
yre, Amos J Hughitt
tyre, lumber dealers
ber Yds, res 1 Bridge

n, grocers 74 Yates
ara, clk Spencer's Ar-
ederick
d, night watchman
estaurant Johnson st,
itan hotel
M, grocer Hughes &
oronto st and Princes

cpntr, res 2 Speed ave
aretaker Russell's sta-

plumber J Braden &
ms Johnson st
bookkeeper M Miller
ds Occidental hotel
Amy, bds M Humber

rricklayer res Topaz

ice, contractor, res To-

ll, bricklayer Humber
3 Bay st
fmr, res Saanich rd
R, bricklayer, res 45

yard, Saanich rd, fore-
tuart
ntr, res 182 Fort
res 103 Cadboro Bay rd
S, asst City Clerk, res
sant" 95 Meare st
F, hairdresser and wig
almon 106-8 Govt, rms

pntr, rms 33 Fort
conductor N E T & L
tore

don, Crown Solici-
rnment buildings,
leville

, prov constable Prov
n, rms 14 Bastion

gby, Waterproofs,
iams & Co.

HUDSON'S BAY COMPANY,

WHARF STREET, VICTORIA.

Wholesale :-: Grocers,

Wine and Liquor

MERCHANTS.

REPRESENTING THE BEST

European, American and Canadian

HOUSES.

—Direct Importers of—

Havana Cigars.

General Warehousemen.

Stores at

Vancouver
Kamloops
Vernon
Langley
Port Simpson

CHRIS MORLEY,

------ Manufacturer of ------

SODA WATER, LEMONADE,

Ginger
Ale
—AND—
Bitters.

Medical Lake Water
Essences of Peppermint and Ginger.

ALL KINDS OF SYRUPS.

7 Waddington Alley,
VICTORIA, B. C.

Postoffice Box, 366

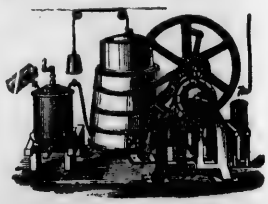

At the Central Drug Store You will find all the Popular Patent Preparations Fresh and New
HALL & CO., 186 Douglas St., Props.

Hunter, James, engineer Vic Rocks
Hunter, Jos, C E, Supt E & N R R, res 49 Birdcage walk
Hunter, Robt, Mrs, res Haughton st
Hunter, Thos, longshoreman, res 44 Store st
Hurley, J, upholsterer Weiler Bros
Hurst, W S, contractor, res Henry st
Huson, A W, surveyor, res 27 North rd
Huston, Mary, housekeeper, bds The Hon A DeCosmos
Hutcheson, —, 53 Chatham st
Hutcheson, F J, student-at-law 20 Bastion, bds 28 Victoria Crescent
Hutcheson, J & Co'y, The Westside, Dry Goods Merchants, 70 Government, P O Box 132
Hutcheson, J, designing artist Colonist 64 Govt
Hutcheson, James, Dry Goods Merchant, 70 Government, res 38 Victoria Crescent
Hutchison, Chas J, sec Taylor Milling Co 310 Govt, bds 160 Fort
Hutchison, James, steward CPR, bds Leland House Douglas
Hutchison, John, painter, bds 120 Cormorant
Hutchison, Lucy, tailoress 108 View, res T Howell
Hutchison, M, supt Vic Electric Co 26 Langley, res 53 Chatham
Hutchison, Wm, teamster P Hansen City Scavenger Discovery st, res Pembroke st
Hutchison, Robt, asst Electrician Vic Electric Co'y Limtd 26 Langley, bds 53 Chatham

FOR Mines, Mineral Lands, City, Suburban, and Farm Property CO TO
JAMES O'NEILL
P.O. Box 681. VICTORIA, B.C.

WATSON & GEIGER
PLUMBERS
All Job Work promptly attended to
69 Pandora ave Tele call 226

Hutchison, Mrs Christina, bds L G Burns 3 Amelia st
Huxtable, F J, sadler's apprentice, bds School Reserve
Huxtable, J E, clk J Johnston & Co, res School Reserve
Huxtable, J E, salesman M W Waitt & Co Govt, bds School Beserve
Huxtable, R T, painter, bds School Reserve
Huxtable, W H, caretaker School Blds Oddfellow's Hall Douglas, res School Reserve
Huxtable, W H Jr, machinst, bds School Reserve
Hyams, A K, Miss, optician 100 Govt, bds 93 Herald
Hyams, S, optician, res 93 Herald
Hyland, —, ironworker AIW, rms 42 Chatham
Hyland, John, real estate agt 43½ Govt, res W Iredale 82 Pandora ave

I

Ilmanzi, A, shipwright, res 90 Cormorant
Imperial Fire Insurance, H E Croasdaile & Co Agents 42 Fort st
Imperial German Consulate, Consul Carl Lowenberg, 83 Wharf
Imperial Studio, E J Eyres & Co, photographers, 76 Yates
Independent Order of Foresters, Court Cariboo No 74, St George's Hall, 25 Bastion

SHAWNIGAN LAKE LUMBER CO. Rough and Dressed Cedar and Fir Lumber, Rustic, Clapboards, Flooring, Mouldings, Lath, Shingles, etc. VICTORIA, B.C.
Wm. Munsie Ewen Morrison, Mgr T. Elford

Quintard & Packard
15 Broad Street, VICTORIA, B.C
Electric and Combination Fixtures, Gas and Electric Shades. Electrical Supplies.

Victoria Transfer Co., Ltd. Check baggage to any part of the city. Their wagons and carriages meet all boats and trains
21 and 23 Broughton Street, Victoria, B.C. Tel. 129.

ORES For the Sampling, Crushing, Stamp Milling, Concentration, Amalgamation, Chlorin tion, Lixiviation, Roasting, Smelting, Refining and Electrolytical Treatment of
MACHINERY FRASER & CHALMERS, CHICAGO, Ills., U.S.A.

Independent Order of Good Templars, Perseverance Lodge No 1, Temperance Hall, Pandora
Independent Order of Good Templars, Pride of the Ridge Lodge, Odd Fellow's Hall, Fernwood road
Independent Order of Odd Fellows, Dominion Lodge No 4, Odd Fellows Hall, 87 Douglas
Independent Order of Odd Fellows, Victoria Lodge No 1, Odd Fellows Hall, 87 Douglas
Independent Order of Odd Fellows, Columbia Lodge No 2, Odd Fellows Hall, 87 Douglas
Independent Order of Odd Fellows, Vancouver Encampment Lodge No 1, Odd Fellows Hall, 87 Douglas
Independent Order of Odd Fellows, Odd Fellows Hall, 147 Fernwood rd
Independent Order of Odd Fellows, Victoria Lodge No 7; Dominion Lodge No 4; Columbia Lodge No 2; Vancouver Encampment No 1, Odd Fellows Hall, 87 Douglas
Inglis, Miss, lady principal, ladies boarding school, res Glen House, Vancouver st

Inman Line SS, Hall, Goepel & Co agts, 100 Government

Innes, Alex Scott, solicitor Bodwell & Irving, 21 Bastion, bds 4 Battery st
Innes, A W V, student at law A S Dumbleton, 51 Langley, bds dock yard Esquimalt
Innes, James, teamster, res 59 Chambers st
Innes, H Mordo, teller Bank of B N A Yates, bds Michigan

P & W P & W
PAGE & WINNETT.
Real Estate, Financial & Insurance Brokers.
Agricultural Business and Residential Properties. Money to Loan and Rents and Interest Collected.
VICTORIA, B. C.
P O Box 654 18 Trounce Ave

I. E. CRANE & CO.,
30 BROAD ST., VICTORIA,
AND { 11, Bow Lane, Cheapside, London, Eng.
Real Estate, Insurance and General Commission Agents, Merchants, Brokers, etc.
P.O. Box—301. Telephone—27.
Cable and Telegrams—Cranett.

Insurance Company of North America, Agent Robt Irving 28 1-2 Broad st

Inspector of Gas, Richard Jones, 54 Langley
International Coast Seaman's and Sealers Union of British Columbia, 20 Yates
International (The) Union Cigar Factory, 14 Pandora ave, prop M Cohen
Iredale, Miss B, dressmaker, Spencer's Arcade
Iredale, Wilson, boarding house keeper 82 Pandora
Ireland, Jennie, waitress Balmoral hotel, Douglas st
Irwine, Mrs Agnes res cabin 37 Humboldt
Irwine, Robt, teamster, L Goodacre, bds 15 Putman
Irvine, Thos, farmer, res Milne st
Irvine, Wm, policeman, res 112 North Park
Irving, Geo M, saloon prop Bee Hive Saloon, res 62 Kane
Irving, Capt John, commodore and mgr C P N Co, Wharf, res 72 Menzies, tel 543
Irving, Joseph, res "Gysburn" Moss cor Belcher
Irving, Paulus Æmelius, Bodwell & Irving, barrister-at-law, 21 Bastion st Res 47 Cook, P O drawer 35 Telephone 49
Irving, Robert & Coy, Real Estate and Insurance, 28 1-2 Broad
Irving, Robert, Robert Irving & Co'y Res 32 Churchway

H. R. FOOT & CO., BOAT BUILDERS, Warren's Wharf, Montreal st., Victoria. Fishing Boats of all Kin Sealing Boats a Specialty

part of the city. Their
est all boats and trains
Tel. 129.

NE & CO.,
., VICTORIA,
ane, Cheapside,
ndon, Eng.
Insurance and
nission Agents,
Brokers, etc.
Telephone—27.
grams—Cranett.

npany of North
ent Robt Irving
st
Richard Jones, 54
ast Seaman's and
of British Columbia,
ne) Union Cigar Fac-
ra ave, prop M Cohen
dressmaker, Spencer's
boarding house keeper
waitress Balmoral
s st
nes res cabin 37 Hum-
amster, L Goodacre,
n
mer, res Milne st
iceman, res 112 North
saloon prop Bee Hive
Kane
John, commodore
C P N Co, Wharf,
zies, tel 543
res "Gysburn" Moss
us Æmelius,
Irving, barrister
Bastion st
, P O drawer 35
49
ert & Coy,
te and Insurance,
ad
ert, Robert Irving
rchway

Fishing Boats of all Kind
Sealing Boats a Specialty

F. G. RICHARDS, Jr. Real Estate, Financial and Insurance Agent. 151 Yates Street, Victoria, B.C.

Irving & Smith, grocers 179 Douglas cor Discovery
Irving, Thos L, boot and shoe mcht, 15 Store st, res Pandora ave
Irwin, Dixon, clerk, res Lover's Lane Ross Bay
Isaacs, Jack, clother. 23 Johnson
Isaacs, Jacob, merchant, res 69 Menzies st
Island Market Stables, R Porter & Sons, 99 Fisguard
Issler, Jacob, cabinet maker, Weiler Bros.

Italian Consular Agency, Hon John Herbert Turner, 90 Wharf street Res 1 Pleasant st

J

Jack, Mrs Angela, res 121 Superior st
Jacklyn, Chas Maryon, moulder A I W, bds 44 Herald st
Jacklin, Mrs Frances, res 44 Herald
Jacklin, Thomas, moulder A I W, bds 44 Herald st
Jackman, Sam Jame , workman, res London st
Jackman, Samuel, saddler H Norris, 126 Government st, res 6 Sayward avenue
Jackson, W & Co, chemists and druggists, res 95 Douglas st
Jackson, Alexander Jas, jeweller, bds cor Cook and Hillside

Jackson, Alexander J Jackson & Mylius, res Brentwood, Hillside ave

WATSON & GEIGER,
Sanitary Plumbers
Steam, Gas and Hot Water Engineers
ALL WORK GUARANTEED.

P & W P & W
PAGE & WINNETT,
Real Estate, Financial and Insurance Brokers.
Agricultural, Business, and Residential Properties for sale. Money to Loan and Rents and Interest collected.
Agents for:
British America Fire Assurance Co.
Western Investmrnt Savings and Trust Co., Ltd. Capital, $1,000,000
P.O. Box 684 VICTORIA, B.C. 18 Trounce avenue

Jackson, Chas F, Mgr California Wine Co, res Belcher ave

Jackson, Mrs Margaret, widow, res Brentwood, cor Cook st and Hillside ave
Jackson, Frederick Augustus, chemist and druggist, 95 Douglas st, res 99 Kingston st
Jackson, George Henry, mechanic, A I W bds Brentwood, cor Hillside ave and Cook st
Jackson, Geo R, tailor, bds 22 Rithet
Jackson, Jacob, cpntr, res 22 Walnut
Jackson, James, sandpit owner, res 50 Quadra st
Jackson, Jas A, biscuit baker, res 9 James st
Jackson, John, shoemaker Maynard's, Douglas st, rms cabin 8 41 Pandora st
Jackson, John Smith, butcher Laurence Goodacre, res 26 Frederick st
Jackson, Mrs Frances, electrician, res 89 Yates st

Jackson & Mylius, Watchmakers and Jewellers 63 Government st

Jackson, Richard, bookkeeper A B Gray & Co, 71 Wharf st, bds 55 Michigan st

Jackson, Robert Edwin, Q.C., Drake, Jackson & Helmcken Res Union Club

Jackson, Stewart Henry, stonecutter bds Brentwood, cor Hillside ave and Cook st

WHEN YOU BUY PAINTS Ask For The Canada Paint Company's Brands, Made in British Columbia.

J. R. FOOT & CO, BOAT BUILDERS, WARREN'S WHARF, Montreal Street Victoria.
Pleasure Boats Skiffs and Canoes.

Hudson's Bay Company Direct importer of Havana Cigars.
VICTORIA, B.C.

SCALES
One Hundred Styles
Counter, Butcher, Hay, Coal, **SCALES.**
C. Wilson & Son
167 Esplanade St., TORONTO.

Jackson, Thos Hing, private detective, Pioneer Intelligence Office, 50 Johnson st
Jackson, W, baker W R Smith & Co, bds 9 James st
Jackson, Wm, prescription druggist res 95 Douglas st
Jackson, William, druggist, res 93 Carr st
Jackson, W C, druggists apprentice, Cochrane & Munn, bds cor Hillside ave and Cook st
Jackson, Wm R, Petri & Jackson, res 76 Chatham st
Jacobs, Daniel, cook, res 274 Johnson
Jacobson, Hance Peter, green grocer, Chicago cash grocery, 130 Yates st
Jacobson, Jacob Augustus, cpntr, res Springfield ave
Jacobson, Victor, Capt, master mariner, res cor Edward and Mary sts
Jacques, Josiah, engineer, Telegraph hotel
Jaeck, Julius Fredk, druggist D E Campbell, Fort st, rms 40 Douglas st
Jagers, Capt J F, master mariner, res 24 Rithet
Jagoe, Harry, cook Washington restaurant, Johnson st
James Bay Athletic Association, club house, Belleville st
James Bay Ward School, 63 Kingston street
James, Frank, fmr, res 2 Belleville st
James, George, contractor res 95 Chambers st
James, Miss Mary Ann, dressmaker Spencer's, Government st, bds 73 Discovery
James, Nicholl, fmr, res Fowl Bay rd
James, Percy, gardener, res 4 Belleville rd
James, Richard, labr, res Powderly ave
Jameson, John C, bookpr, 33 Fort st
Jameson, R H, grocer, 33 Fort st, res 69 Superior st
Jamieson, —, res 6 Bridge st
Jamieson, Dunk, hack driver Eureka Livery Stables, Pandora, rms Commercial hotel
Jamieson, Lockland P, Machinist, Vic Shingle Mill, Porter's Whf, Res Bridge st
Jamieson, Mrs M, res 137 Pandora ave
Jamieson, Peter, prop Washington Restaurant, 36 Johnson st. Res 254 Johnson
Jamieson, Robert, bookseller and stationer. 92 Govt, Res 29 Rae st. P O box 28. Telephone 63
Jame, Lee, restaurantkpr, 21½ Herald
Janes Mrs A, res 13 Green st
Janes, Chas, dry goods clk, bds 39 N Park
Janes, Chas Edwin, bookbinder's apprentice, bds 13 Green st
Janes, Geo A, printer J A Cohen, bds 39 North Park
Janes, Mrs Anna Maria, res 39 North Park
Janes, Geo Alfred, roofer, bds 13 Green st
Janes, Mary Ellen, seamstress, bds 13 Green st
Janion Wharf Co, John Turner & Chas Rattray, coal dealers, 28 Wharf st

STEAM JOINERY WORKS
SAMUEL GRAY
Wood Turning, Band and Scroll Sawing a specialty
Hand rails, Navel Posts and Balusters always on hand.
Factory: Government, cor. Chatham

Machinery For the Sampling, Crushing, Stamp Milling, Concentration, Amalgamation, Chlorination, Lixiviation, Roasting, Smelting, Refining and Electrolytical treatment of **Ores**
FRASER & CHALMERS, Chicago, Ills. Corliss Engines and Steam boilers.

Quintard & Packard *15 Broad St., Victoria.* *Electric Lighting and Railway Supplies. Insulated Wires and Cables.*

Dr. Lewis Hall's Tooth Powder It is unsurpassed for cleansing qualities and contains nothing injurious to the teeth. Is Prepared at the **Central Drug Store**

Janion, H Chyshyre, appr R P Rithet & Co, 55 Wharf, bds 98 Cook
Hotel Janion, 26 Store
Jaques, A W, bartender Bay View saloon, 9 Government st
Jaques, George, watchmaker & jeweller, res 127 Fort st
Jarvis, Wm, labr, cabin 1, Humboldt st

Jay & Comp'y, Seedsmen, Broad st

Jay, Geo, sr, Seed Merchant and Nurseryman, 25 Broad Res 255 Cook st

Jay, Geo, jr, barrister-at-law, Yates, Jay & Russell Res 23 Birdcage Walk

Jeanneret, Geo Fredk, bookpr Shawnigan Lake Lumber Co, Discovery st, bds Balmoral hotel, Douglas
Jeeves, Allen, labr, res 65 First st
Jeeves, Geo, contractor, res 21 Second st

Jeffree, W J, Clothier and Gents' Furnishings, 77-79 Yates. Rms 277 Yates

Jeffrey, R M, cashier Dunsmuir & Sons, res 154 Michigan st
Jeffrey, Wm, cpntr, res San Juan ave
Jeffrey, Ted, cook, res 98 Herald
Jelfs, Thos Joseph, contractor, res 8 Cedar Hill rd
Jelfs, Thos Joseph, painter, res 8 Edmonton rd
Jelfs, Mrs T J, dressmkr, res 8 Cedar Hill rd
Jendrum, Frederick, blksmith, bds 338 Government
Jenkins, Chas Fredk, cpntr, res Catherine st

Information Regarding
British Columbia Property or Chances for Investments
all upon or address,
James O'Neill,
P.O. Box 681. VICTORIA, B.C

PHŒNIX BREWING CO.
Limited Liability.
Brewers of **FINE LAGER BEER**
Two First Prizes –
Victoria and New Westminster Exhibitions.

Jenkins, David, shoemkr, Ames, Holdin & Co, 41 Langley, res Pandora
Jenkins, Mrs D, res 98 Pandora
Jenkins, Jas, bricklayer, res 8 Third st
Jenkins, John, cpntr, 5 Langley st, res Chambers st
Jenkins, Miss Marion, milliner 111 Douglas, res 39 Pandora
Jenkins, W, boilermkr A I W, res 102 Bay st
Jenkinson, Miss Annie, saleswoman W Wilson & Co, 46 Douglas st
Jenkinson, H, gardener, res 96 Fort
Jenkinson, Robt, steward Royal Provincial Jubilee Hospital, rms Richmond rd

Jenkinson, Wm Henry, Watchmaker and Jeweler, 61 Johnson st

Jenner, Geo, sawyer, rms 111 Blanchard ave
Jenns, Rev Percival, rector St John's, res 147 Douglas
Jensen, Albert, ship cook, bds 13 Johnson
Jensen, Hance, sealer, rms 16 cabin, 132 Johnson
Jensen, Victor, saloonkpr Boomerang saloon, res Court alley

Jensen, William, Proprietor Hotel Dallas, Dallas road. P O box 170. Telephone 427

Jennings, Miss Bessie, dressmkr Miss Scott Pandora ave, bds T Jennings
Jennings, J, lithographer, bds Brunswick hotel
Jennings, Kaster, cpntr, res 13 Bay st
Jennings, Thos, res 120 Cormorant
Jennings, Wm, lather, bds 42 Kane st

We Employ More Hands and More capital than all other Binderies in the Province.
R. T. WILLIAMS, 28 Broad Street, Victoria

DREWERY'S REDWOOD BREWERY WINNIPEG
Most complete and Extensive Brewery in Western Canada

Victoria Transfer Co., Ltd. Uniform Rates for Hacks and Baggage. Good Drivers, Horses and Vehicles.
21 and 23 Broughton Street, Vicroria, B.C. Tel. 129

Jepson, —, furrier, rms 1 cabin, 36 Store
Jepson, H, hack driver, Victoria Transfer Co
Jepson, Ole Neeson, expressman, res 35 First st
Jesse, Frank Wm, clk Hon C E Pooley 47 Langley, bds 47 Montreal
Jesse, Walter Hamilton, clk Hon C E Pooley 47 Langley, bds 47 Montreal
Jesse, Mrs Matilda, res 67 Montreal st

Jessop, John, Dominion Immigration Agent, Res 188 Yates st

Jeune, Fredk, sailmaker 127 Government, res 20 Fourth
Jeune, Philip, sailmaker 127 Government, res Tolmie ave
Jewell, Frank, clk H Jewell, rms 91 Blanchard
Jewell, Frank Field, apprentice Lenz & Leiser, 9-11 Yates, bds 91 Blanchard
Jewell, Henry, crockery & glassware, 76 Douglas, res 91 Blanchard
Jewish Cemetery, Cedar Hill rd
Jewish Synagogue, Rabbi Dr Solomon S Palo, 79 Blanchard ave
Jochumsen, Von F T, chemist Geo Morrison, rm 30 Five Sisters block
Johns Bros, grocers, res 261 Douglas
Johns, Albion, grocer, res 71 King's rd
Johns, J, labr A I W, res 30 Niagara
Johns, R, packer, Weiler Bros, res 68 Superior st
Johns, Samuel, Johns Bros, grocer, res King's rd
Johns, Wm, contractor, res 25 James st
Johnson, —, rock measurer, rms 15 cabin, 36 Store

The QUEEN'S HOTEL
Cor. Johnson and Store Sts., Victoria, B.C.
This newly built, four-storey, fire-proof Hotel is now open for the reception of Guests.
American and European plans.
Electric cars run from the house for all points in the city.
Prices Moderate.
J. A. JOHNSON, Proprietor.

PHŒNIX BREWING CO.
Limited Liability.
BREWERS OF
Fine Lager Beer
Two First Prizes :
Victoria and New Westminster

Johnson & Co, auctioneers, 77½ Douglas
Johnson, Adam, gardener, res 133 Chambers
Johnson, Alex, tinsmith, bds 43 Quadra
Johnson, Andrew, labr, rms Orchard st
Johnson, Archie Mainwaring, student-at-law, 20 Bastion, bds 15 Birdcage Walk
Johnson, Arngrimur, res 47 N Chatham
Johnson, Arthur Percy, salesman Gilmore & McCandliss 35 Johnson, bds 71 John
Johnson, A B, clk R Lettice, res 175 Montreal st
Johnson, Anthony B, bookpr, res 163½ Montreal st
Johnson, David, auctioneer, res Victoria hotel

Johnson: E M, Real Estate and Notary Public, 37 Govt Res 15 Birdcage walk, P O box 188, tel 74

Johnson, Edward Ebenezer Cadey, salesman A B Erskine 132 Government, res 71 John st
Johnson, Edwin, Queen's counsel, 36 Cadboro Bay rd
Johnson, Edward Codey, market supt, res Rock Bay Cottage, 71 John st

Johnson, Mrs E A, proprietress New York hotel, 67-69 Yates

Johnson, G, tinsmith, rms 8 Kane
Johnson, Halcrow Peter, tea and coffee dealer, 131 Douglas st, res 145 View

The HOTEL VICTORIA Corner Government and Johnson Streets, Victoria, B.C.
Finest Sample Rooms in the Dominion free to commercial men.

WEILER BROS. Are Complete House Furnishers
The Largest Stock in B.C.

or Hacks and Baggage.
, Horses and Vehicles.
. Tel. 129

BREWING CO.
ed Liability.
VERS OF
ager Beer
s:
New Westminster

o, auctioneers, 77½
, gardener, res 133
, tinsmith, bds 43
w, labr, rms Orchard
Mainwaring, student-
tion, bds 15 Birdcage
imur, res 47 N Chat-
r Percy, salesman Gil-
ndliss 35 Johnson, bds
clk R Lettice, res 175
ony B, bookpr, res
l st
, auctioneer, res Vic-
I, Real Estate
y Public, 37 Govt
lcage walk, P O
1 74
rd Ebenezer Cadey,
Erskine 132 Govern-
ohn st
n, Queen's counsel,
ay rd
d Codey, market supt,
Cottage, 71 John st
E A, proprietress
hotel, 67-69 Yates
mith, rms 8 Kane
ow Peter, tea and
131 Douglas st, res

se Furnishers
tock in B.C.

F. G RICHARDS, Jr.
Real Estate, Financial and Insurance Agent
No. 51 Yates Street,
VICTORIA, B.C.

Johnson, Mrs Hugh (Mary Jane) res 87 Herald st
Johnson, Jas, fisherman, 43 Quadra st, Mrs J Johnson
Johnson, Jas, fisherman, res cabin 8 49 Johnson st
Johnson, John, teamster Eureka Livery stables, Pandora st

Johnson, John Albert, prop The Queen's Hotel, 18 Johnson st

Johnson, J B, grocer and baker, res 30 Humboldt st
Johnson, William Joseph, compositor Times, 35-7 Yates st, bds 20 Simcoe st
Johnson, John Hugh, cigar seller F Campbell, Government st
Johnson, John, Spring rd
Johnson, John, 30 Collinson st, Old Man's Home
Johnson, Josephine, housemaid, James st, Esquimalt rd, bds J L Raymur
Johnson, John, grocer, res 33 Vict Crescent
Johnson, John Albert, res 100 Quadra street
Johnson, Mrs Euphemie, washerwoman, res 43 Quadra st
Johnson, Kelly, cpntr, res 14 Ridge rd
Johnson, Oliver, teamster, res 3 Sayward ave
Johnson, R John, driver Vict Brewery & Ice Co, rms 38 Princes ave
Johnson, Thomas, workman, res 255 Johnson st
Johnson, W H, com traveller, rms 53 Yates st

STEAM JOINERY WORKS
SAMUEL GRAY.
Sashes, Windows, Doors.
Finished Fence Pickets
General Work for Contractors
Factory, Goverment, cor. Chatham st,
VICTORIA, B.C.

Queen's Hotel,
Cor Store and Johnson Sts, Victoria, B.C.
J. A. JOHNSON, Proprietor.
THIS newly built, four-storey, fireproof Hotel IS NOW OPEN for the reception of Guests. American and European plans. Electric cars run from the hotel to all points in the city.
Prices Moderate.

Johnston, Alice Leonora, schoolteacher, bds 250 Yates
Johnstone, George, tinsmith McLennan & McFeely, Government st, res 13 Penwell st
Johnson, James, expressman, res 28 Simcoe st
Johnston, J M, cigarmaker, bds 28 Simcoe
Johnstone, J O, commercial traveller J B Pearson, 30 Yates st, bds Wilson hotel
Johnston, J & Co. booksellers and stationers, 77 Government st
Johnston, John, stationer, res 250 Yates st
Johnston, Joseph H, cpntr, bds 199 Superior st
Johnston, Julia Louisa, stationeress, bds 250 Yates st

Johnston, Matthew Trotter, Manager Findlay Durham & Brodie, 98 Wharf Res 151 Richardson st

Johnson, Matthew Thomson, clerk Findlay, Durham & Brodie, 98 Wharf st, bds 151 Richardson st
Johnston, Mary Elizabeth, bookkeeper, bds 250 Yates st
Johnston, Miss M A, assistant bookkeeper Lenz & Leizer, 9-11 Yates, bds 250 Yates st
Johnston, Phillip David, asst P T Johnston & Co, bds St Charles st

Johnston, Philip T, nursery & seedsman, res St Charles street

Johnson, P T & Co, Seedsmen Nurserymen and Florists, 52 Douglas st

SHAWNIGAN LAKE LUMBER CO.
Rustic, Clapboards, Flooring, Mouldings, Laths, Shingles, Etc. in stock or to order.
Yard, Discovery St, between Government and Store sts
Address all communications to P O box 298
Victoria, B C
EWEN MORRISON, Manager.

nterior Woodwork
Office and Bar Fittings
Made to Order bY WEILER BROS.

Hudson's Bay Company Wholesale Grocers and Wine Merchants
VICTORIA, B.C.

Machinery for Sampling, Crushing, Stamp Milling, Smelting and Refining Ores
FRASER & CHALMERS. Chicago, Ills., U.S.A.

Show Cases, Scales, Butcher's Tools,
WRITE TO US.
C. WILSON & SON,
167 Esplanade Street,
TORONTO.

Johnston, Robert Henry, asst P T Johnson & Co, bds St Charles st
Johnson, Wm, motorneer N E T & Ltg Co, Store st, res Henry st, Vict West
Johnston, Wm D, painter J Sears, 114 Yates st, res Milne st
Johnston, Wm J, printer, bds 28 Simcoe st
Joint Stock Companies regulation office ground floor of 40 Langley st, Chas J Leggatt, registrar
Jonasson, Andrew Martin, cpntr, res 217 Cook st
Jonasson, Josephine, milliner, bds 217 Cook st
Jones & Co, photographers, 60 Yates street
Jones, Mrs Ann, housekeeper Clarence Hotel, Douglas st, bds W Jones
Jones, Arthur, salesman, 103 Yates st, bds Clarence hotel
Jones, Captain Arthur, Jones & Bridgman, Real Estate Agent, Res 102 Cook st
Jones, Arthur Edwin, grocer, Douglas st, bds Clarence hotel
Jones, Albert McNabb, stenographer and typewriter, bds 261 Johnson st
Jones, & Bridgman, Real Estate, Insurance and Finance, and Notary Publics, 28 Fort, P O drawer 22, tel 198
Jones, Chas, res 261 Johnson
Jones, Chas A, clerk Dun, Wiman & Co, 8 Bastion, bds J M Wilkinson, Burnside rd
Jones, Chas E, druggist, 36 Government st
Jones, Chas F, mgr Dun, Wiman & Co, bds 136 Quadra
Jones, Clara, tailoress T M Graham, bds 62 King's rd
Jones, Edwin, tinsmith, bds Clarence hotel
Jones, Ernest, soap maker's appr, W J Pendray, bds 62 King's rd
Jones, Fredk C, grocers asst, J P Matthews & Co, res 6 James st
Jones, Geo, teamster, bds 50 David st
Jones, G L, bartender Vancouver hotel
Jones, Harry, bricklayers's appr, bds 62 King's rd
Jones, Henry A, Real Estate agent, res 205 Cook st
Jones, H F M, clerk Bank B N A, bds 115 Menzies
Jones, James, machinist, A I W, res 33 Princes ave
Jones, John, horse dealer, res 50 David
Jones, John, photographer, bds 261 Johnson
Jones, John B, Stevenson & Jones, saloon keeper, res 69 View
Jones, John T, woodworker, res 129 Fisguard
Jones, Miss May E, Dominion hotel
Jones, Macnaughton, Dr, 6 Gordon st
Jones, R, res 110 Superior
Jones, Robt E, bds 261 Johnson
Jones, Saml, clerk, Dominion hotel
Jones, Stephen, sr, bds Dominion hotel
Jones, Stephen, jr., prop Dominion Hotel, 117-23 Yates st, P O box 118, tel 587
Jones, T C, boat builder, 20 Wharf
Jones, Thos J, L D S, Dentist, Vice-Pres N E T & L Co, Ltd, Bank of B C building Res 246 Fort st

For Good Investments in Factories, Mines, Mineral Lands.
Call upon or Address,
James O'Neill
Clarence Block, 104 Yates St. VICTORIA, B.C.

See Our Boys' Suits and Overcoats, the Best Assortment in the City. Prices Low. Quality Good.
B. Williams & Co. 87 Johnson Street, Victoria, B.C.

The Central Drug Store Makes Prescription Dispensing a Specialty
86 Douglas Street. HALL & CO., Proprietors.

Watson & Geiger
PLUMBERS.
All Kinds of Work Promptly Attended to.
69 PANDORA - Telephone 229.

Jones, Thos McN, photographer, res 263 Johnson
Jones, Wm, labr A I W
Jones, W R, Bank of B C, res upper Belcher st
Jones, Wm, plumber Colbert & Warner, bds 129 Fisguard
Jones, Wm, hotelkeeper, Clarence hotel, 79½ Douglas P O box 735, Tel 192
Jones, Wm A, bricklayer, res 62 King's road
Jones, Mrs W G, res 138 Cook
Jones, W H, cash grocer, 6 Store st, res 21 Store
Jones, Wm R, bartender, res 51 Herald
Jones, W S, electrician, bds Hotel Victoria, Govt st
Jonson, Miss B, milliner, T Haughton & Co, bds Cook st
Jorand, Madam, res "Roccabella" Vict Crescent
Jordon, Ernest, seaman, bds 136 Quadra
Jordan, Fredk G, draughtsman, res 37 Queen's ave
Jordan, Wm, City Bakery, 11 Store st Res Mary st, Victoria West
Jordan, Wm, furnace tender, Jubilee Hospital, Richmond rd
Jordon, Mrs Wm, housemaid, Jubilee Hospital
Jorgensen, G E, civil engineer and draughtsman, 14 Chancery Lane
Joseph, Chas A, tailor D Campbell & Co, rms 131 Yates
Joslyn, Chas T, ship purser, res 159 Vancouver
Joule, Alfred J, customs locker, res Toronto st
Joyce, A P, accountant, res Cook st
Joyce, Mrs J, widow, res South rd
Jubilee Saloon, J H Gaerdes prop. 49 Johnson
Juliff, F J, baker Central Bakery, 84 Yates

K

Kaines, Thomas, Govt land & works office, res 300 Dallas rd
Kamai, Louis, baker L Wille 25 Johnson, res Indian Reserve
Kaminski, Joseph, tailor D Campbell & Co, Government, res Julia st
Kammerer, C W, Bookseller and Stationer, T N Hibben & Co, rms 17 Putnam
Kane, Col. N J, Canada Western Railway, 55 Birdcage Walk
Karl, Harry, bartender, bds Telegraph hotel, store
Kaslo-Kootenay Coy, Ltd, Robert Irving, Secy-Treas, 28½ Broad st
Katzauer, Max, fur dealer, 96 Wharf
Kaye, Alex, tinsmith G Phillipp 146 Govt, bds Brunswick hotel
Kaye, Jas, teacher of math & bookpg res 7 Central rd, 111 Fisguard st
Kay, John, bricklayer, res 7 Centre rd
Kayton, Geo Richard, shoemkr Ames, Holden & Co, Langley, res Burnside rd
Keach, A B, packer S H E Fur Co, Ltd, 66 Government, bds Angel hotel, Langley

P & W P & W
PAGE & WINNETT
Real Estate, Financial & Insurance Brokers
P.O. Box 684 Victoria 18 Trounce avenue
P & W P & W

ELEPHANT BRANDS { Ready Mixed Paint, Varnishes, White Lead, Coach Colors, Kalsomine, Mistletoe Green
The Canada Paint Co. Ltd., Janion Wharf, Victoria, B. C.

Clothing A Large and Complete Stock 97 Johnson St. B. Williams & Co.

Victoria Transfer Co., Ltd. The BEST HACKS at reasonable rates and quickest despatch.
21 and 23 Broughton Street, Victoria, B.C. Tel. 129.

W. H. PERRY, Hardware
Turner Block 42 Johnson Street, Victoria.
Stoves and Tinware
Cornice Work.

Keappock, Michael, school teacher, res 46 Quebec st
Keast, Miss Ada, school teacher Central school, bds 180 Douglas
Keast, Arthur, dep regr county court, Bastion square, res 180 Douglas
Keating, A, musician, bds The Wilson
Keays, H, labr A I W, bds 111 Blanchard
Keele, Capt M L, master mariner, res 52 Collinson st
Keefe, Jas Stanley, blacksmith, Cameron st
Keefer & Smith, civil & hydraulic engrs, rms 44-45 Five Sisters block, Fort st
Keefer, G A, C E, Keefer & Smith, res Pemberton rd
Keeley, Geo P, linemar Vict & Esq Telephone Co
Keeler, Richard, truckman, res 62 Second st
Keeler, Wm, labr, res 79 Kane
Keenan, T, cabinetmaker Weiler Bros, res 51 Niagara st
Keeney, Joseph, night fireman N E T & L Co sheds, Pembroke, res 10 Bridge st

Keith, J C M, Evers & Keith, Architects, Williams blding, 28 Broad st Res 11 Bellot st

Keithley, Geo, engr Weiler Bros, 63 Humboldt st
Keldie, Robt, shipping clk S H E Fur Co, Ltd, 66 Govt st
Keller, John Watson, centerpiece manufacturer, res 161 Yates
Kellie, Jas, cpntr M & Mann, rms 42 Henry
Kelly, Andrew Johnson, tinsmith, bds 228 Yates

STEAM JOINERY WORKS
Samuel Gray
STAIR BUILDING A SPECIALTY.
Patentee and Manufacturer of
The Improved Self-Supporting Geometrical Stair
Factory: Government, cor Chatham, Victoria, B.C.

J. E. CRANE & Co.,
30 BROAD ST, VICTORIA,
AND { 11, Bow Lane, Cheapside, London, Eng.
Real Estate, Insurance and General Commission Agents, Merchants, Brokers, Etc.
P O Box-301. Telephone—27
Cables and Telegrams—Cranett

Kelly, David, shipwright Trahey & McDonald, res 50 Third st
Kelly, Ermine Gilder, tinsm ., bds 228 Yates
Kelly, Fredk D, painter's apprentice J Sears 114 Yates, bds 331 Johnson
Kelly, Fredk Duncan, painter 340 Johnson st, bds G P Kelly
Kelly, Frank Mortimer, labr Vict & Esq Tel Co, Trounce ave, res 331 Johnson
Kelly, George P, operator Vict & Esq Tel Co, res 331 Johnson st
Kelly, John, labr, res 18 Rae st
Kelly, Samuel Benj, bookpr, res 114 View
Kelly, Samuel Benj, tinsmith, bds 228 Yates
Kelly, Samuel Leon, tinware dealer 21 Yates, res 228 Yates
Kendall, Jas, moulder A I W, rms 17 Pioneer
Kendel, Mrs, milliner T Haughton & Co, res 17 Pioneer
Kennaird, Walter Dixon, merchant tailor, bds 8 Pioneer st

Kennedy, David, steamboat engineer, 15 Montreal st

Kennedy, David, printer J A Cohen, bds 15 Montreal
Kennedy, John, engineer, res Russell cor Langford
Kennedy, Thos, engineer, res Langford
Kennedy, Wm L, chief clerk Hotel Dallas, bds Hotel Dallas Dallas rd
Kennell, G, workman, res 46 Blanchard
Kenney, John, City Constable City Hall Pandora st, rms Police station, Cormorant
Kenning, James A, bookkeeper Ames Holden & Co 41 Langley res 16 S Turner st

H. R. FOOT & CO., Boat Builders, Warren's Wharf, Montreal Street, Victoria.
Small Steamers for Cannery work built on short notice.

S at reasonable rates and
est despatch.
Tel. 129.

NE & Co.,
ST, VICTORIA,
ane, Cheapside,
ndon, Eng.
Insurance and
mission Agents,
, Brokers, Etc.
Telephone—27
elegrams—Cranett

shipwright Trahey &
s 50 Third st
Gilder, tinsm' ., bds
, painter's apprentice
Yates, bds 331 Johnson
Duncan, painter 340
ds G P Kelly
Mortimer, labr Vict &
Trounce ave, res 331
, operator Vict & Esq
31 Johnson st
or, res 18 Rae st
Benj, bookpr, res 114
Benj, tinsmith, bds 228
Leon, tinware dealer 2
8 Yates
moulder A I W, rms 17
milliner T Haughton &
oneer
lter Dixon, merchant
Pioneer st
David, steamboat
15 Montreal st
id, printer J A Cohen,
real
n, engineer, res Russell
d
s, engineer, res Langford
n L, chief clerk Hotel
Hotel Dallas Dallas rd
workman, res 46 Blan-
n, City Constable City
ra st, rms Police station
es A, bookkeeper Ame
Co 41 Langley res 16 8

en's Wharf, Montreal
Street, Victoria.
uilt on short notice.

F. G. RICHARDS, Jr. Real Estate Financial and Insurance Agent
No. 51 Yates St., Victoria, B.C.

J. E. CRANE & CO

Insurance Etc Dept.
Sun Life Insurance Company, of Montreal.
Eastern Fire Insurance Co,
Victoria Hydraulic Mining Co

Kenny. Jno, watchman, res Telegraph hotel
Kenny, Joseph, night foreman N E T & L Co, rms 30 Cabin Harbour Cottage Pembroke st
Kenny, Joseph, painter, bds 21 Parry
Kenny, Richard, salesman Clarence hotel Douglas
Kenny, Richard, clk McLennan & McFeeley 134 Govt, bds Clarence hotel
Kent, C H, mngr M W Waitt & Co 64 Govt, res 243 Yates

Kent, James Charles Comyns, City Treasurer, City Hall, Res 180 Yates st

Kent, Wm, cpntr, res 163 Johnson
Keown, Frank, painter, bds J Keown 8 Amelia st
Keown, G, cigar maker, bds J Keown 8 Amelia st
Keown, James, expressman, res 8 Amelia st

Ker, David Russell, Manager Brackman & Ker Milling Coy, Res 90 Discovery st

Ker, Robert James, Treasurer R P Rithet & Co, 55 Wharf, Res 91 Discovery st

Kerer, Edward Grigg, trimmer Ames Holden Co, 41 Langley st, rms cor Humboldt and Maclure st
Kerge, Miss, dressmaker, Spencer's Arcade
Kerge, Annie, Miss, dressmaker Stevens & Perkins, 111 Douglas, bds 20 Pioneer st
Kerge, Elizabeth, dressmaker, bds 20 Pioneer st
Kerge, Miss Matilda, milliner, bds 20 Pioneer st
Kerge, Mrs Anne Barbara, res 20 Pioneer st
Kermode, Edward, ship carpenter, res 87 Henry st
Kermode, Frank, taxidermist, bds 87 Henry st
Kermode, John, clerk Morrow, Holland & Co, bds 87 Henry st
Kermode, Miss Sarah, schoolteacher, bds 87 Henry st

Kerr & Begg, Stationers and Booksellers, 45 Government

Kerr, John Robert, stationer and bookseller, Kerr & Begg Res 52 Menzies st

Kerr, M E, cook Bower & Miller, rms 78 Pandora ave
Kerr, Wm Campbell, furniture dealer, res 110 Yates st
Kershaw, Raymond, bds T Purdey, 62 John st
Kessell, W, diver, bds Vancouver hotel
Kessler, Hy, supt machine shops A I W, res 103 Chatham st
Kettle, Wm Alfred, cpntr, bds 52 John st
Kettle, W H, machinist M & Mann, res 52 John st
Kettler, Frederick Bart, 10 Blanchard street
Kew, Miss Minnie M, housemaid Dr S M Hartman, 247 Yates st
Key, Edward, butcher, 2 1-2 Second street
Kidder, John, stonemason, res Saanich road
Kilburn, E B, clerk Green, Worlock & Co, bds 60 Fort st
Kinch, John W, sealer, bds Dominion hotel

THE QUEEN'S HOTEL
Cor. Johnson and Store Sts.
Victoria, B.C.
J. A. JOHNSON Prop.
THIS NEWLY BUILT, FOUR-STOREY fireproof Hotel is now open for the reception of Guests. It is conducted on the American and European plan. Electric cars run from the hotel to all points in the city. Prices moderate.

DREWERY'S REDWOOD BREWERY, WINNIPEG
All Redwood Brewery Goods are Guaranteed of Excellent Quality.

VEILER BROS. Victoria B. C. Are Agents for Crossley & Son's Fine Carpets.

Hudson's Bay Company European and English. Groceries, Wines and Liquors, Free and in bond

The Hotel Victoria On American and European plan. Artistically furnished. Exclusively first-class. Finest sample rooms in the Dominion free to commercial men. Corner Government and Johnson Streets, Victoria, B.C.

Butcher's Tools

KNIVES,
CHOPPERS,
SKEWERS,
CASINGS

C. Wilson & Son

167 Esplanade St., TORONTO.

King, A, printer, rms 4 Gordon st
King, Arthur Bromley, baker, 22 Chambers st, bds 36 Alfred st

King, Charles R, Commission Merchant, 51 Wharf st Res 21 Princes avenue

King, Charles Rupert, commercial traveller, bds 21 Queen's avenue
King, Christopher John, contractor, res 198 Pandora ave
King, Clarence, bookkeeper, bds 21 Queen's ave

King, Clarence H, Commission Merchant, 51 Wharf st Res 21 Princes ave

King, David James, printer "Times" office 35-7 Yates, rms 60 Fort
King, E, bartender New York hotel
King, E H, ins agt 6 Broughton
King, Eliza, monitress Public School 23 School st
King, E J, Miss, bookkeeper King's Bakery 22 Chambers, res 36 Alfred
King, Henery bandsawyer T M Co 310 Govt
King, Mrs J H C, dressmaker, res 130 Blanchard
King, Jabez, expressman, res 36 Caledonia ave
King, Jas, fmr, res 72 North Park
King, J H, saloonkpr, rms J Roberts 151 Fisguard
King, M, lumber dealer, rms 30 Caledonia ave
King, Robert, teamster Vic Truck and Dray Co, rms Jas Bryce 30 Blanchard

King, Samuel Ebenezer baker, King's Bakery, 22 Chambers, Telephone 137 Res 36 Alfred

King, Thos, upholsterer 110 Yates, res 84 Kane st
King, W E, driver, bds S E B King 36 Alfred
King, Wm, deliveryman Island Market 104 Johnson, bds Lorne Rest

King's Bakery, 22 Chambers S E B King

King's Head Saloon 48 Johnson, props White & Sloan
Kingham & Minor, manufacturing jewellers 49 Govt
Kingham, Joshua, jeweler, res Parkmead 1 Phœnix Place
Kinsman, J E, head clerk Hall Gœpel & Co Govt, bds 94 Pembroke
Kinnaird, Walter Dickson, merchant tailor, 46 Johnson, res 8 Pioneer
Kinsey, T, driver No 2 Fire hall, 82 Yates, res Rose Cottage, Pandora avenue
Kinsman, Edward, clk 94 Pembroke, bds J Kinsman
Kinsman, John, bricklayer, res 94 Pembroke street
Kipling, Thomas, photographer, res 11 Humboldt street
Kipling, Tobias, tailor, res 1 Mascotte avenue
Kipling, William, tailor, 1 Mascotte avenue, bds T Kipling, tailor
Kippling, Miss E, biscuit packer M R Smith & Co
Kippling, Chas, driver W J Pendray

PHŒNIX BREWING CO.

VICTORIA, B.C.

LAGER BEER

Bottling a Specialty.

Eastern Tailor Made Suits To Measure. Fit and Finish Guaranteed.
See our Samples and Prices, B. WILLIAMS & Co., 97 Johnson

es and Liquors,
Free and in bond

olsterer 110 Yates, res
ver, bds S E B King 38
liveryman Island Mar-
son, bds Lorne Rest
ery, 22 Chambers
aloon 48 Johnson, props
an
nor, manufacturing jew-
t
hua, jeweler, res Park
nix Place
head clerk Hall Gœpel
ds 94 Pembroke
ter Dickson, merchant
hnson, res 8 Pioneer
iver No 2 Fire hall, 83
Rose Cottage, Pandora
ward, clk 94 Pembroke,
nan
a, bricklayer, res 94 Pem-
mas, photographer, res
lt street
as, tailor, res 1 Mascotte
liam, tailor, 1 Mascotte
T Kipling, tailor
s E, biscuit packer M B
as, driver W J Pendray

BREWING CO.
CTORIA, B.C.
ng a Specialty.
To Measure. Fit and Finish Guaranteed.
s & Co., 97 Johnson

All the Latest Odors
At The CENTRAL DRUG STORE.
In English, French and American Perfumes and Satchet Powders

Kippling, Thomas, blacksmith, res 11 Humboldt
Kippling, William, hackdriver, res 11 Humboldt
Kippling, Wm, tailor, J Calvert, res 1 Mascotte ave
Kippon, Walter, teamster J Bennet, res 38 Pandora
Kirk, A, machinist A I W
Kirk, Donald, cellarman H Saunders, bds 32 Quebec
Kirk, George Alan, Merchant, 90 Wharf st Bds Balmoral Hotel
Kirk, John Matthew, coal and wood dealer, Vict West, res old Esquimalt rd
Kirkby, Wm, driver H Saunders, rms Quadra st
Kirkland, John. gentleman, res 74 Kingston st
Kirkman & Sons, Piano Mfrs, R Ward & Co agents, 76 Wharf st
Kirkwood & Co, grocers, 225 Cook
Kirkwood, Agnes, milliner, rms 210½ Cook st
Kirkwood, Agnes, dressmaker, bds 146 Fernwood rd
Kirkwood, Elizabeth, dressmaker, res 210½ Cook
Kirkwood, Elizabeth, dressmaker, rms 146 Fernwood road
Kirkwood, Jas, cornice maker, sheet iron works Johnson st, bds 285 Johnson
Kirkwood, James, grocer, 225 Cook
Kirkwood, John, shoemaker, res 146 Fernwood rd
Kirkwood, Margaret, stenographer, bds 146 Fernwood rd

Mines Stocks Insurance
Bargains In Real Estate.
JAMES O'NEILL, Victoria, B.C.
Rents Collected, Money Loaned and Estates Managed.

PHŒNIX BREWING CO.
Limited Liability.
BREWERS OF
Fine Lager Beer
Two First Prizes:
Victoria and New Westminster

Kirschberg & Landsberg, money lenders, 135 Government
Kirschberg, Jos, pawnbroker's appr, 133 Govt st, res 54 Pandora
Kirschberg, Samuel, Indian curio dlr, 133 Govt, res N Park
Kirsop, George, landholder, 164 Chatham st
Kittermaster Albert H, cpntr, Esquimalt st
Kitto, Mrs L M, Victoria College, 69 Belcher st
Knappett, Jas, gardener, cor Russell and Edward
Knight, A H, ostler, Dominion hotel
Knight, Mrs G, secondhand clothes dealer, 60½ Johnson
Knight, Henry, miner, 48 Pembroke st
Knight, John Walkem, blacksmith, 50 Johnson, res 86 Henry, Rock Bay
Knight, Phinhas Mc, ship cpntr, Craigflower rd
Knights of Pythias, Far West Lodge No 1, K of P hall, 62 Broad st
Knights of Pythias, Sunset Lodge, No 10, K of P hall, 62 Broad st
Knott, Robt, contractor and builder, 29 Elizabeth st
Knowles, Geo, blacksmith, Herald, bet Store and Vic Harbor
Knowles, Robert Earle, fmr, Carnsew Dairy, Moss st
Knox, Alex, shop asst, S.H. E. Fur Co res Jessie st, Vict W
Kohler, Sam, painter, bds Dominion hotel
Kxox, Geo, asst Sehl H E Furniture Co, 66 Govt, res Jessie st, Vict West
Kosche, C, hair dresser, 31 Govt st
Kribbs, Geo, miller, Vic Flour & Rice Mills, Wharf, res 83 Chatham

SHAWNIGAN LAKE LUMBER CO.
Wm. Munsie Ewen Morrison, Mgr T. Elford
Rough and Dressed Cedar and Fir Lumber, Rustic, Clapboards, Flooring, Mouldings, Lath, Shingles, etc. VICTORIA, B.C.

Quintard & Packard,
15 Broad St., Victoria.
10*
Complete Installation of Electric Motors & Isolated Incandescent Plants.

Open Day and Night. **Victoria Transfer Co., Ltd.** Largest in the Province
21 and 23 Broughton Street, Victoria, B.C. Tel. 120.

WATSON & GEIGER,
Sanitary Plumbers
Steam, Gas and Hot Water Engineers
ALL WORK GUARANTEED.

Kroeger, Fredk, upholsterer, 7 Parkington st
Kronin, R, sealer, bds Vancouver hotel
Kruse, Edward, workman, Vic Brewing and Ice Co'y, res Herald st

Kurtz & Compy, Cigar Mfrs, 1 Trounce ave

Kurtz, Mrs David, widow, 135 Fisguard st
Kurtz, Walter, printer, rms 134 Cormorant st

L

Lacoursier, Amable, cpntr, 72 Chatham st
Lafferty, Albert E, barber, bds 103 Pandora

LaFonciere Marine Ins Coy of Paris, Turner, Beeton & Co, agents, 90 Wharf

Laing, Andrew D, seal trader, 20 Erie
Laing, David, sailor, 209 Cook st
Laing, Fredk Wm, bookkeeper and law student, Eberts & Taylor, res 8 Pioneer st
Laing, John A, cpntr, 76 Menzies st
Laing, Robt, plumber, McLennan & McFeeley, bds James Bay
Lake, Jas T, asst freight agt CPN, res 107 John st
Lakin, Francis, labr, 153 Montreal st
Lambert, Geo, coachman, N P Snowden, Ashnola, Gorge rd
Lambert, Penny John, Man Director Pacific Sealing Co, res 90 Menzies st
Lambeth, Wm, expressman, 240 Simcoe st
Lamie, Anaclet, landholder, 50 Pembroke st

Lanark Consolidated Mining & Smelting Co, Ltd, 48 Langley st. Thos Earle, MP, Pres, G A Sargison, Secy

Lancashire Fire Ins Coy, D W Morrow, agent, 44 Broad st

Lancaster, Isaac, woolen manfr, 181 Cook st
Lancaster, Miss M, tailoress, G R Jackson, 181 Cook st
Land Registry Office, ground floor, 40 Langley st, C J Leggatt, Registrar-General
Landsberg, Fredk, pawnbroker, 133 Govt, res 54 Pandora
Lane, Arthur, cpntr, 53 Hillside ave, bds V Lane
Lane, Clarence, bds Dominion hotel
Lane, Vernon, contractor, 153 Hillside ave
Lang, Charles, tobacconist, Johnson, res 206 Douglas
Lang, Chas, tobaccouist, 44 Princes
Lang, Fredk H, clk, Registry Office, res 81 Discovery st
Lang, Richard, builder, Sumas st
Lang, Wm, contractor, 27 Avalon rd
Lange & Company, watchmakers and jewelers, 93 Govt st
Lange, G W A, Lange & Coy, 86½ Douglas st

Langley & Compy, Druggists, 21-23 Yates st

Langley, Mr, 15 Menzies st, cor Quebec st
Langley, Mrs E, proprietress sealing vessels, 19 South Turner st

P & W P & W
PAGE & WINNETT,
Real Estate, Financial and Insurance Brokers.
Agricultural, Business, and Residential Properties for sale. Money to Loan and Rents and Interest collected.
Agents for:
British America Fire Assurance Co.
Western Investmrnt Savings and Trust Co., Ltd. Capital, $1,000,000
P.O. Box 684 **VICTORIA, B.C.** 18 Trounce avenue

Machinery For the Sampling, Crushing, Stamp Milling, Concentration, Amalgamation, Chlorination, Lixiviation, Roasting, Smelting, Refining and Electrolytical treatment of **Ores**
FRASER & CHALMERS, Chicago, Ills. Corliss Engines and Steam boilers.

H. R. FOOT & CO'Y., Boat Builders,
Warren's Wharf, Montreal Street, Victoria
Sailing and Steam Yachts Designed and Built to Order.

l. Largest in the Province
Tel. 120.

olidated Mining
Co, Ltd, 48 Lang-
Earle, MP, Pres,
n, Secy
ire Ins Coy,
ow, agent, 44

, woolen manfr, 181
M, tailoress, G R
Cook st
office, ground floor, 40
J Leggatt, Registrar-
dk, pawnbroker, 133
andora
pntr, 53 Hillside ave,
bds Dominion hotel
ontractor, 53 Hillside
tobacconist, Johnson,
las
accouist, 44 Princes
, clk, Registry Office,
ery st
builder, Sumas st
tractor, 27 Avalon rd
any, watchmakers and
Govt st
, Lange & Coy, 86½
ompy, Druggists,
s st
5 Menzies st, cor Que-
E, proprietress sealing
outh Turner st

P & W
& WINNETT,
nancial and Insurance
Brokers.
siness, and Residential Pro
Money to Loan and Rents
llected.
rica Fire Assurance Co.
estmrnt Savings and
d. Capital, $1,000,000
TORIA, B.C. 18 Trounce avenue

Builders,
Montreal Street, Victoria
Built to Order.

F. G. RICHARDS Jr. Real Estate, Financial and Insurance Agent
No. 51 Yates Street,
VICTORIA, B.C.

Langley, Alfred J, Langley & Compy, Druggist
Res The Maples, Moss st, cor Fairfield rd

Langley, Arthur P, druggist Geo Morrison, Menzies, cor Quebec
Langley, Edward, bookkeeper, 202 Fort st
Langley, Geo F, chemist, 55 Govt st, res Menzies, cor Quebec
Langley, J Howard, cannery man, 19 South Turner st
Langley, John M, sergeant provincial police, 223 Fort st
Langley, Wallace, 1st officer S S Princess Louise, 19 South Turner st

Langley, Wm H, barrister-at-law, 52 Langley, P O box 589
Res 127 Fairfield rd

Langridge, John, barkeeper, Commercial hotel, bds 116 Douglas st
Langton, George Stephen, commission mercht, 13 City Market, Cormorant st, bds Brunswick hotel
Langton, H F, accountant Bank of BC, 115 Menzies st
Lapierre, Horace, grocer, 119 Fort st, cor Blanchard, res 69 Kane
Lapointe, Lewis Mitchell, real estate agent, Clarence hotel block, 79½ Douglas st
Larboane, Joseph, variety store, 61 Pandora
Larking, John, fireman, 9 cabin, 152 Johnson st
Larmon, James, boot and shoemaker, 11 Johnson st
Larsen, Burtineno, ostler, 29 Coutts

STEAM JOINERY WORKS
Samuel Gray
Sashes, Windows, Doors and Mantels.
General Finishing Work for Contractors. Every description of House Joinery.
Factory : Government cor. Chatham

The QUEEN'S HOTEL
Cor. Store & Johnson Sts.
Victoria, B.C.
This newly built, four-storey, fireproof Hotel is now open for the reception of guests.
American and European plans.
Electric cars from the house for all points in the city.
Prices moderate.
J. A. JOHNSON, Proprietor.

Larsen, L, cabinet maker, Weiler Bros
Larsen, L, ostler, res 38 Kane
Laselle, —, emp M & Manu
Laskey, Dan, lineman, Vic & Esq Te Co, bds Vancouver hotel
Latham, S, machinist, A I W, rms 52 Pandora
Latham, John, boilermaker, A I W, res Seventh st
Langhlan, J, labr, bds Vancouver hotel
Langston, G S, [illegible] Brunswick hotel
Laundy, Thos H, clk Bank B C, res "Glaslyn" 15 Simcoe
Laurie, Robt, cabinet maker, bds 90 Quebec
Lautenbach, C B, conductor Tramway
Lavender, Capt Robt, sealing master, res 70 Frederick st
Law, Harry S, mgr Mrs Wilson, 185 Douglas
Law, Maurice, foreman Van Iron Wks res 115 Fisguard
Law, Robt, foreman moulder Van Iron Works, res 115 Fisguard
Lawless, John, blacksmith, Wm McCurrach, bds 126 Johnson
Lawless, J, blacksmith's appr, bds 1 Market st
Lawless, Michael, cpn r T M Co, res 1 Market st
Lawless, — pay master H M S Warspite, res 18 Rupert st
Lawrie, Nic, rock blaster, res 13 Humboldt st
Lawrence, Mrs G, widow, res 166 View
Lawrence, Geo R, bds 156 View
Lawrence, Jas A, painter, bds Dominion hotel
Lawrence, John A, res 82 Menzies

The Canada Paint Co. Ltd.
Janion Wharf, Victoria, B.C.
ELEPHANT BRANDS: Manufacturers of White Lead, Ready mixed Paints, Colors in Oil and in Japan, Dry Colors, etc.

WEILER BROS., The Leading Furniture Dealers, VICTORIA

Hudson's Bay Company AGENTS Fort Garry and Benton County Flouring Mills.

W. H. PERRY, Sheet Metal Works Cornice Work and Roofing. Turner Block, 42 Johnson St Victoria.

REFRIGERATORS
We Lead. Others Follow.
Butcher's Tools,
SCALES,
Show Cases.
C. Wilson & Son,
16. Esplanade St., Toronto.

Lawrence, John, asst Turkish Baths, res 76 Yates
Lawrence, Wm, waiter 60½ Humboldt
Lawrenson, Alice, Miss, res 48 Fort
Lawry, Mrs, res 13 Humboldt
Lawry, N, miner, res 13 Humboldt
Lawry, W M, tailor D Campbell & Co 88 Govt, bds 13 Humboldt
Lawson, A W, supt of cabins, res McClure st cor Humboldt
Lawson, A, piledriver, res 43 David
Lawson, Chas, plumber L G Burns, h 237 Johnson
Lawson, Chas jr, plumber's apprentice, bds 237 Johnson
Lawson, Chas, boilermaker, bds W G Lawson 29 Bay st
Lawson, Chas, engineer Yosemite, res 237 Johnson
Lawson, E G, Miss, 3rd asst Vic West School 25 Front, res 75 Kane
Lawson, Henry, harness maker, F Norris Govt, bds 237 Johnson
Lawson, Henry, Managing Editor Colonist, res 75 Kane street
Lawson, H, stone hand Colonist office, rms 75 Kane
Lawson, H, machinst, bds 75 Kane
Lawson, H, harness maker, F Norris 126 Govt, res 237 Johnson
Lawson, J H, general manager and auditor, R P Rithet & Co 55 Wharf, res 106 Simcoe
Lawson, J H, jr, student-at-law, P Æ Irving 21 Bastion, bds 106 Simcoe
Lawson, J, brewer, City Brewery 126 Fort, res 130 Fort
Lawson, Lewis, woodcarver, res 23 Work
Lawson, Richd, res Belton ave
Lawson, Robert, packer, Customs 57 9 Wharf, res 14 St Lawrence
Lawson, Thos, boilermaker, bds W G Law-son 29 Bay
Lawson, Wm A, cashier, R P Rithet & Co 55 Wharf, bds 106 Simcoe
Lawson, W G, umbrella mender, res 29 Bay
Leadbetter, Miss Eva, nurse girl, bds Gorge rd
Leake, Miss Annie, matron Chinese Refuge Home, res 100 Cormorant
Leahy, John, brewer malster Colonial Brewery, res 124 Johnson
Leary, Miss, dressmakr Spencer's Arcade
Leask, Geo O, acct J L Stamford, res 16 Niagara
Leask, J C & Co, merchant tailors, 86 Government
Leask, Jas Chas, merchant tailor 86 Government, res 186 Fort
Leask, Wm Chas, merchant tailor, res 186 Fort st
Leatham, John, miner, res 9 Humboldt
Leblanc, Edmund, sealing master, res 202 Douglas
Le Clair, Lucien, woodcutter, res 89 View st
Le Clair, Napoleon, glazier's apprentice, bds View
Ledger, Thos, architect, res 102 Oswego
Ledingham Bros., Carriage builders and blacksmiths, 97 Fisguard st P O Box 331
Ledingham, Frank, mechanic Vict Gas works Pembroke st, bds John st
Ledingham, Francis, fireman, bds 66 John st
Ledingham, G, No 2 Chemical Co, fire dept, 179 Johnson st
Ledingham, Geo Thos, woodworker 97 Fisguard, res 155 Johnson st
Ledingham, Geo T, Carriage builder, res 155 Johnson
Ledingham, R, No 3 Hose Co No 2 fire hall, 82 Yates st
Ledingham, Wm John, Carriage blder, 97 Fisguard Res Russell st, Vict West
Lee, Arthur, Real Estate Agt and Notary Public, 11 Trounce ave, res 1 Collinson street

See Our Mackintoshes, Melissa and Rigby, Waterproofs, Umbrellas, Etc. 97 Johnson St. B. Williams & Co.

At the Central Drug Store
HALL & CO., 186 Douglas St., Props.
You will find all the Popular Patent Preparations Fresh and New

Lee & Fraser, Real Estate and Insuranco Agents, 11 Trounce ave P O box 782
Lee, Thomas, fmr, res Cadboro Bay rd
Lee, Wm, teamster Vict Truck & Dray Co, Wharf, res Bridge st
Leech, Alfred, gilder, res 59 N Chatham
Leech, Percy Dunkerley, bookseller's clk, 59 N Chatham
Leech, Peter John, C E, Surveyor, 6 Bastion, first floor Res 132 Catherine st
Leeson, Ben W, res 60 Kingston st
Leeson, Edward, foreman sheet iron works Johnson, rms 144 Fort
Le Geyt, Wm A, asst McQuade & Co, res 41 Rithet st
Legg, Miss A M, teacher, bds 216 Cook
Legg, Edward, brewer, rms 216 Cook street
Legg, Edward, barkpr Hotel Dallas, Dallas rd
Leggatt, Charles James, Registrar-General, 40 Langley st. Res 56 Quebec st
Lehman, David S, cpntr, res 63 Chambers st
Leigh, Alice, music teacher, bds 38 Mary st
Leigh, Jas, grocer, Andrew st and Gorge rd
Leigh. J & Sons, Props Point Ellice Sawmills cor David and Pleasant
Leigh, James, sawmill owner, Point Ellice Sawmill Res 38 Mary st

FOR Mines, Mineral Lands, City, Suburban, and Farm Property
CO TO
JAMES O'NEILL
P.O. Box 681. VICTORIA, B.C.

PHŒNIX BREWING CO.
VICTORIA, B.C.
LAGER BEER

Bottling a Specialty.

Leigh, Llewellyn, sawmill burner, res 38 Mary
Leigh, Leonard, undertaker, 67 Pandora
Leigh, Sidney, sawmill owner Point Ellice Sawmill Res 38 Mary st
Leigh, William Edward, teamster, res Andrew st, Gorge rd
Leiser, Gustav, Wholesale Dry Goods Merchant, 9-11 Yates st Res 178 Yates st
Leiser, Max, salesman, Simon Leiser, Res 178 Yates st
Leiser, Simon, Wholesale Grocer, 1-7 Yates st, PO box 193 Telephone 99 Res 93 Pandora Tele 572
Leitch, Alex M, commission agent, res 30 Michigan st
Leitch, Henry D, M D, Hall & Leitch, physician and surgeon, 60 Douglas Res 167 Pandora. cor Fernwood ave
Lettice, R, Dealer in Paints, Oils, etc, 40 Fort st Res 58 Kane st
Leland House, 232 Douglas st, prop Harry Thomas Cole,

Quintard & Packard
15 Broad Street, VICTORIA, B.C
Electric and Combination Fixtures, Gas and Electric Shades. Electrical Supplies.

DREWERY'S REDWOOD BREWERY WINNIPEG
Most complete and Extensive Brewery in Western Canada

Victoria Transfer Co., Ltd. Check baggage to any part of the city. Their wagons and carriages meet all boats and trains
21 and 23 Broughton Street, Victoria, B.C. Tel. 139.

THE HOTEL VICTORIA
Corner Government and Johnson Streets.
The hotel is artistically furnished throughout, and is exclusively fireproof.
Finest Sample Rooms in the Dominion free to commercial men.

Lelevre, Charles, painter, bds 116 Menzies st
LeLievre, James, housepainter, res 89 Herald
LeLievre, Mrs L, (Kate), housekeeper, bds 89 Herald st
Lemm, George Washington, res 162 Fort st
Lemm, Irving A, crockery and fancy goods dealer, res 113 Fort st

Lemmens, Right Rev John N, R.C. Bishop of Vancouver Id, Res The Palace, 109 Yates st

Lemon, Gonnason & Coy. Sash and Door Factory and Planing Mills, Orchard st, Rock Bay

Lemon James J, Lemon, Gonnason & Compy, Res 140 Chatham st

Lenfesty, Wm, driver Dominion Express Co, res 38½ Yates st
Lenfesty, William Nicholas, clerk, bds 193 Pandora ave, Mrs T Wilson

Lenz & Leiser, Wholesale Dry Goods mchts 9-11 Yates st. P O box 10

Lenz, Jacob, dry goods mcht, Res 178 Yates

Lenz, Moses, Lenz & Leiser, Wholesale Dry Goods mcht, Res 230 Yates st

Leonard, A E, turner T M Co, 310 Government st
Leonard, John, manager New York hotel
Leonard, John, cabinet maker, res Pandora st south

STEAM JOINERY WORKS
SAMUEL GRAY
Wood Turning, Band and Scroll Sawing a specialty
Hand rails, Navel Posts and Balusters always on hand.
Factory: Government, cor. Chatham

J. E. CRANE & CO.,
30 BROAD ST., VICTORIA,
AND 11, Bow Lane, Cheapside, London, Eng.
Real Estate, Insurance and General Commission Agents, Merchants, Brokers, etc.
P.O. Box—301. Telephone—27.
Cable and Telegrams—Cranett.

Leonhardt, Christian Henry, bricklayer, res Alderman rd
Leops, Joseph, workman, rms cabin 9, 36 Store st
LePage, Theo A, clerk C E Redfern, res 23 Erie st
Lepine, Mark, cpntr, res 70 north Chatham st
LeRoy, Frank, fireman, fire hall No 1, Pandora st
Leslie, John, salesman, Frank Campbell, rms 94 Pandora st
LesLouis, Miss dressmaker, Spencer's Arcade
LesLouis, Felix, cooper, 18 North Park st
Lester, Henry, grocer, res cor McClure and Crescent
LeSueur, Joseph, joiner, res 21 Walnut st
Leterme, Rev Joseph, priest, bds the Bishop's palace, 109 Yates st
Lettice, Wm Henry, clerk R Lettice, bds 58 Kane st
Levelle, Alexander, cpntr, res William st, Vict West
Levelle, Peter, cpntr, res William st, Vict West
Levi, Mrs Emma, widow, res 13 Chatham st
Levi, Rose, tailor, res 42 Herald st
Levi, Samuel, clerk, A A Aaronson
Levin, Hyman A, third sergt, City Hall, Pandora st, rms Police station, Cormorant st
Levy, Barney, cigar manufacturer, res 26 St Louis st
Levy, Mrs B (Esther) res 120 Vancouver st
Levy, Henry Emmanuel, landowner res 40 Work st
Levy, Joseph, chop house keeper

H. R. FOOT & CO., BOAT BUILDERS, Warren's Wharf, Montreal st., Victoria. Fishing Boats of all Kinds Sealing Boats a Specialty

ny part of the city. Their
r est all boats and trains
Tel. 129.

NE & CO.,
T., VICTORIA,
Lane, Cheapside,
ondon, Eng.
Insurance and
mission Agents,
, Brokers, etc.
Telephone—27.
legrams—Cranett.

istian Henry, brick-
rman rd
orkman, rms cabin 9,
., clerk C E Redfern,
cpntr, res 70 north
ireman, fire hall No 1,
lesman, Frank Camp-
andora st
dressmaker, Spencer's
x, cooper, 18 North
grocer, res cor Mc-
escent
h, joiner, res 21 Wal-
oseph, priest, bds the
ce, 109 Yates st
enry, clerk R Lettice,
st
der, cpntr, res William
cpntr, res William st,
na, widow, res 13 Chat-
lor, res 42 Herald st
clerk, A A Aaronson
A, third sergt, City
ra st, rms Police sta-
ant st
cigar manufacturer, res
st
Esther) res 120 Vancou-
Emmanuel, landowner
st
, chop house keeper

Fishing Boats of all Kin
Sealing Boats a Specialty

F. G. RICHARDS, Jr. Real Estate, Financial and Insurance Agent. 151 Yates Street, Victoria, B.C.

J. E. CRANE & CO.,

REAL ESTATE, ETC., Department!

Real Estate. Rents Collected. Estates Managed.
Coal Lands. Timber Limits. Mining Properties
Mortgages. Valuations. Investments.

Arcade oyster saloon, 124 Government st, res Frederick st
Levy, Joseph Louis, cigar maker, 111 North Park st, res 120 Vancouver st
Levy, Joshua, cigar maker, res North road
Levy, Lewis, auctioneer, res 72 Princes ave
Lewis, A & Co, tinware dlrs, 44 Yates
Lewis, Mr, emp Sehl's factory, res 60 Niagara st
Lewis, Arthur Douglas, clerk, rms cor Russell st and Esquimalt rd
Lewis, Edward, drayman, res 29 Quadra st
Lewis, Edward Arman, painter, bds 29 Pioneer st
Lewis, Capt Herbert G, shipping master, 55 Wharf st, bds "Bayford Villa," 114 Belleville st
Lewis, Jas K, conductor tramway, res 14 Rock Bay ave
Lewis, Jno, cabinet maker, res 60 Niagara st
Lewis, John, carpenter, bds Taunton st, J W Lewis
Lewis, John W, cpntr, res Taunton st
Lewis Lewis, gentleman, res 112 Fort
Lewis, Thos. cpntr, res Shakespeare ave
Lewtas, Jonn P, ice cream manf, bds R Lewtas
Lewtas, Richard, ice cream manf, res Foul Bay rd
Lewtas, Wm, ice cream manf, bds R Lewtas
Liddell, Robt, 3rd gaoler, Provincial gaol, res Saanich rd
Liddell, Th s, driver, 54 Fourth st
Dien, A, te..nster A C Howe, 26 Discovery st

Lilley, Herbert A, Confectioner, City Candy Factory, 105 Douglas

Limburn, Thos, Truck & Dray Co, bds 32 Blanchard st
Lime warehouse, J Wriglesworth, 53 Blanchard
Lince, Edmond, cpntr, res 57½ St Lawrence
Lindal, A J, labr, res 11 Centre rd
Lindal, Jos, labr, bds 13 Sayward ave
Lindley, Wm, taxidermist, rms 27 St Louis st
Lindsay, David, dry goods res 33 Store
Lindsay, Geo, contractor, res 55 Third
Lindsay, J, emp McK & A 2 Langley
Lindsay, J A, bookkeeper Union Colliery, res 14 Young
Lindsay, Jno, cpntr, res 32 Kingston
Lindsay, Jno H, machinist, res 38 Pandora

Lines, Edward, Scavenger, 222 Yates st

Linney, Wm, mechanic, res 25 Work
Lion Brewery buildings, Queen's ave
Lipscomb, Rev E F, Chinese mission, Angela College- 41 Burdett ave
Lipscomb, Mrs L B, lady principal, Angela College, 41 Burdett ave
Lismore, Jos, asst car inspector E & N R R, res Springfield ave Vict West
Lissett, Jas, painter, 97 Yates, res 52 Michigan st
Lister, Jno, stairbuilder, S Gray 31, Chatham, res Craigflower rd
Litchfield, H, clk 92 Government, bds 181 Fort
Little, Clara, cracker maker, bds 5 Alfred st
Little, David, 30 Collinson st, Old Man's Home
Litttle, David, driver H Saunders, rms 54 South rd
Little, Ellen L, housemaid, 5 Alfred st

The QUEEN'S HOTEL
Cor. Johnson and Store Sts.,
Victoria, B.C.
This newly built, four-storey, fire-proof Hotel is now open for the reception of Guests.
American and European plans.
Electric cars run from the house for all points in the city.
Prices Moderate.
J. A. JOHNSON, Proprietor.

SHAWNIGAN LAKE LUMBER CO.
Rustic, Clapboards, Flooring, Mouldings, Laths, Shingles, Etc. in stock or to order.
Yard, Discovery St, between Government and Store sts
Address all communications to P O box 298 Victoria B C
EWEN MORRISON, Manager.

WEILER BROS. Are Complete House Furnishers
The Largest Stock in B.C.

Hudson's Bay Company Direct importer of Havana Cigars.
VICTORIA, B.C.

Machinery for Sampling, Crushing, Stamp Milling, Smelting and Refining Ores
FRASER & CHALMERS. Chicago, Ills., U.S.A.

SCALES
SCALES
One Hundred Styles
Counter,
Butcher,
Hay,
Coal,
SCALES.
C. Wilson & Son
167 Esplanade St., TORONTO.

Little, Elizabeth, housemaid, 5 Alfred
Little, John workman, res 5 Alfred
Little, Newton C, workman, bds cor Rock Bay ave and Bay st

Liverpool, London & Globe Insurance Co, Ltd, Agents, Hall, Goepel & Co 100 Govt and Lee & Fraser, 11 Trounce av

Lloyd's Agent, Robt P Rithet, 61-63 Wharf st Res Hollybank, Humboldt st

Llody's Surveyors office 70 Yates

Clarke, Capt W R, surveyor Lloyds, of London, Agt J D Warren, 22 Trounce Ave

Loat, Mrs C C, res 61 N Park
Loat, Douglas, mechanical engr appr A I W, bds 61 N Park
Lobbin, John McIntosh, Tram conductor, res 9 Bay street
Lobley, Ed, Dominion hotel
Local Union, carpenters and joiners No 354, 1 Pandora ave
Lochavy, Mi, painter, rms 121 Superior st
Lock, Chas, porter Germania saloon, 48 Johnson, rms 86 Store
Lockerby, Gordon, clk, res 232 Simcoe street

Lockhart, C B & Co, Funeral Directors & Embalmers, graduate of U S college of Embalming, New York City, 36 Broad

Lockhart, C B, Funeral Director, res 59 1-2 Superior st

Laughlin, James, pressman, res 228 Cook st
Lœhle, Jack, cooper P Englehardt, rms 91 Wharf
Loemans, Alexander Francis, artist, rms 29 Princes ave

Loewen, C J, Croasdaile & Co, res Gorge rd

Loewen, Jos, mgr Vic Brg and Ice Compy, 191-5 Govt st Res Gorge rd

Loewen, Herman F, acct Vict Brewing & Ice Co, 191 Government, bds Gorge road

Loewenberg, Carl, Wholesale Importer, 83 Wharf, German Consul Res 23 Burdette ave

Logan, Miss Esther, tailoress J E McCallum, Broad, bds 12 Caledonia ave
Logan, Geo, fur & skin trader, res 99 Kingston st
Logan, Hugh, clk Robt Ward & Co, 76 Wharf, bds Wharf st, Esquimalt
Logie, Miss T, housekpr, bds Osborne house, Blanchard ave
Lohbruner, Maximilian, cpntr, res 39 Caledonia ave
Lombard, C A & Co, musical instruments, 71 Government, agts for Carl Ronisch, Mendelssohn, Williams & Webber Piano Makers, and W Bell & Co's organs, P O box 223
Lombard, C A, C A Lombard & Co, res 56 Collinson, P O box 223

London Assurance Corporatn, Agents Lowenberg, Harris & Compy, 41 Govt

London Assurance Corporatn Marine Insurance, Agenes, Robt Ward & Co. Ltd, 76 Wharf

London Guarantee & Accident, London, Eng, agt E H King, 6 Broughton

London Guarantee & Accident Agents H E Croasdaile & Co, 42 Fort st

London & Lancashire Life Ass Compy, Agents Lowenberg, Harris & Co, 41 Govt st

Quintard & Packard
15 Broad St., Victoria.
Electric Lighting and Railway Supplies.
Insulated Wires and Cables.

Dr. Lewis Hall's Tooth Powder It is unsurpassed for cleansing qualities and contains nothing injurious to the teeth. Is Prepared at the **Central Drug Store**

London & Lancashire Fire Ins Coy, Agents Robt Ward & Co, 76 Wharf st

London Prov Marine Ins Co, Agents Robt Ward & Co, 76 Wharf st

Long David, boltmaker A I W, res 58 South rd

Longquest, Mr, jeweller, rms 121 Superior st

Lootens, Rt Rev Bishop, DD, res 4 Vancouver st

Lopatecke, Manrindi, CE, naturalist, res 60 Frederick st

Lorimer, Miss C T, teacher James Bay Ward school, res 101 Toronto st

Lorimer, R, clk, rms 101 Toronto st

Lorimer, Wm, contractor, res 101 Toronto st

Lorimer, W A, contractor, rms 101 Toronto st

Lory, Jas, vinegar maker W J Pendray, res N Chatham

Losee, Robt Burns, clk Lenz & Leiser 9-11 Yates, res Henry st, Vict W

Lossee, Robt Burns, millhand, res 13 Russell st

Lossee, Wm Ernest, shingle miller, res 13 Russell st

Lovell, John, longshoreman, res 5 McClure st

Lovell, John B, J P, Retired mcht, 180 View st

Lowe, Chas Park, bookpr Thos Allice & Co, Wharf, rms Kane st

Lowe, Geo, clk Earsman, John & Co, res 13 St James st

Lowe, Skene, photographer 63 Govt, res 45 Carr

Lowe, Wm, cashier B C Cattle Co, res 131 Quadra

Information Regarding

British Columbia Property or Chances for Investments

Call upon or address,

James O'Neill,

P.O. Box 681. VICTORIA, B.C

PHŒNIX BREWING CO.

Limited Liability.

Brewers of **FINE LAGER BEER**

Two First Prizes –

Victoria and New Westminster Exhibitions.

Lowe, Mrs W H, widow, res 131 Quadra

Lowell, H Rufus, secondhand furniture dealer, 77-9 Douglas, res 74 Meares st

Lowenberg, Harris & Compy, Financial, Real Estate and Insur Agents, 41 Govt st P O box 225. Telephone 86

Lowery, Jas, emp Pendray's Soap Works

Loyal Orange District Lodge Vancouver Island, Sec Geo Brimston, Forester's hall, res 73½ Government

Loyal Orange Society, Victoria lodge, 1490, Forester's hall, 73½ Govt, Sec Geo Brimston

Loyal Orange Society, Lodge No 1610, Sec'y H Campbell St George's Hall, res 25 Bastion

Loyal Orange Society, Royal Scarlet Chapter, George Brimstone, St George's Hall, res Bastion

Lubbe, Theodore, merchant and sec'y Esquimalt Water Wks Co 77 Wharf, res 103 Quadra

Lucas, Miss Anna, milliner, Stevens & Jenkins 111 Douglas, bds 11 Amelia

Lucas, Alex, teamster, bds W Lucas 11 Amelia

Lucas, Miss Bessie, music teacher, bds W Lucas 11 Amelia

Lucas, H C, baker Liverpool Bakery, res 37 Pandora

Lucas, John, day steward, Steitz Res 54 Yates, rms Doane blk Douglas

Lucas, John, waiter, bds W Lucas 11 Amelia

Lucas, Oscar, reporter Colonist, bds J Lucas 11 Amelia

WHEN YOU BUY PAINTS Ask For **The Canada Paint Company's Brands,** Made in British Columbia.

We Employ More Hands and More capital than all other Binderies in the Province.
R. T. WILLIAMS, 28 Broad Street, Victoria

Victoria Transfer Co., Ltd. Uniform Rates for Hacks and Baggage. Good Drivers, Horses and Vehicles.
21 and 23 Broughton Street, Vicroria, B.C. Tel. 129

W. H. PERRY, Hardware
Turner Block 42 Johnson Street, Victoria.
Stoves and Tinware Cornice Work.

WATSON & GEIGER
PLUMBERS
All Job Work promptly attended to.
69 Pandora ave Tele call 226

Lucas, Wm, res 13 Pioneer
Lucas, Wm, shoemaker, res 11 Amelia
Lucas, W J, teamster, res W Walker Tolmie ave
Lukes, John, clerk H Young & Co, res
Luker, Wm Geo, house mover, res 52 South rd

Lukov, Jacob, Mgr People's Clothing Store, 24 Johnson Bds Occidental hotel

Lumley, Wm, barkeeper, Caledonia saloon Store, res 108 Johnson
Lumsden, Thos F, warehouseman, S Leizer 1 Yates, res 7 Penwill
Luney, Charles Hill, upholsterer's apprentice, bds Mrs J Luney, 263 Douglas st
Luney, Mrs Janette, widow, res 263 Douglas
Luney, Miss Nettie, milliner, bds 263 Douglas—Mrs J Luney
Luney, Wm A, bricklayer, bds Mrs J Luney, 263 Douglas
Lung, Geo, fireman, bds 9 Montreal
Lusse, Jno, farm labr L Goodacre, bds Edmonton rd
Lutheran Church (Icelandic), Fernwood road, leader Sigurdur Myrdal
Luxton, A P, barrister-at-law, C E Pooley 47 Langley, bds Wilson
Lyall, Geo, foreman, res 10 Amelia
Lymburn, Thos, teamster, The Truck & Dray Co Wharf, bds 34 Blanchard

Lynn, Wm L, civil engineer, Res 114 Menzies

Lynch, James A, Sec Seaman's Union, bds Vancouver hotel
Lynch, John H, "Lynch's Guide" room 49 Five Sisters block, rms 46 Broad
Lyons, James, male nurse Prov Royal Jubilee Hospital
Lyons, Jas, boilermaker AIW, res 7 Cedar Hill rd
Lyons, Leo, steward, J B Jones 69 View

M

Maas, Leonard, emp Jabob Sehl, 1 Montreal st

Mable, Wm James, carriagemaker, 115 Johnson Res Russell st, Vict West

Macabe, T B, supt Colonist, res 64 Superior st
Macaulay, —, 57 South rd
Macaulay, George, mgr Pacific Telegraph hotel, bds Store st
Macaulay, Henry Charles, bookkeeper Wilson Bros, Yates st, bds The Wilson
Macaulay, W J, lumber merchant, Oak Bay ave
Macbeth, Duncan G, foreman Vict Planing Works, Constance st, res Robert st, Victoria West
MacBrady, Daniel, clerk Land Regestry, Langley st, bds 8 Pioneer st
Maccoll, Donald, artist, rms 138 Cook
Maclahey, James, night clerk Vancouver hotel
Macdonald, Chas Napier, acct public wks department, Government st, res 85 Carr st
Macdonald, Hugh, contractor, res 225 Pandora ave

Macdonald, John & Co, Wholesale Dry Goods mchts R E Cooper Agt, 47½ Govt st

P & W P & W
PAGE & WINNETT.
Real Estate, Financial & Insurance Brokers.
Agricultural Business and Residential Properties. Money to Loan and Rents and Interest Collected.
VICTORIA, B. C.
P O Box 684 18 Trounce Ave

H. R. FOOT & CO, BOAT BUILDERS, WARREN HARRY
Pleasure Boats Skiffs and Canoes. Montreal Street Victoria.

or Hacks and Baggage.
s, Horses and Vehicles.
O. Tel. 129

ilermaker AIW, res 7
eward, J B Jones 69

M

d, emp Jabob Sehl, 1

James,
aker, 115 Johnson
st, Vict West

supt Colonist, res 64

57 South rd
orge, mgr Pacific Tele-
bds Store st
ry Charles, bookkeeper
s, Yates st, bds The

J, lumber merchant,
e
ncan G, foreman Vict
orks, Constance st, res
ictoria West
niel, clerk Land Reges-
st, bds 8 Pioneer st
ld, artist, rms 138 Cook
mes, night clerk Van-

Chas Napier, acct pub-
rtment, Government st,
st
ugh, contractor, res 225
e

, John & Co,
e Dry Goods mchts
er Agt, 47½ Govt st

P & W
& WINNETT.
Financial & Insurance
Brokers.
l Business and Residen-
s. Money to Loan and
erest Collected.
TORIA, B. C.
18 Trounce Ave

ILDERS, WARREN HARF
ntreal Street Victoria.

F. G RICHARDS, Jr.
Real Estate, Financial and Insurance Agent
No. 51 Yates Street,
VICTORIA, B.C.

Macdonald, Jno Martin, workman, 10 Taunton st
Macdonald, Joe, clerk land registry, 40 Langley st, res 12 Rendall st
Macdonald, Richard Hector, contractor, res 64 Pandora st South
Macdonald, Wm, pilot, bds Occidental hotel
Macdonald, W J, Senator, res "Armadale," 70 Niagara st
MacEachern, Romeo H, baker, bds 32 Oswego st
MacFarland, D L, clerk drygoods bds 51 South Turner
MacGillis, Dr W C, physician and surgeon, 45 1-2 Yates st
Macgregor, Archie, hardware dealer, res Oak Bay ave
Macgregor, Peter C, life insurance agent, 18 Trounce ave, P O box 684, res Terrace ave

Macgurn, Foster, Heisterman & Co, Insurance agt, res 151 Fisguard. P O drawer 4

Mackintosh, Richard Edmund, clerk Macaulay, H & Co, 97 Douglas st
Mackintosh, Mrs R, matron Samaritan's Home, res 11 Rae st

Mackay, A E, Civil Engineer and Surveyor, Mackay & Lynn, 43 1-2 Govt
Res 126 Belleville st

MacKay, Donald, emp C P N Co, res 25 Quebec st
MacKay, William, waterman C P N, res 29 Market st

Mackay & Lynn,
Civil Engineers and Surveyors, Redfern block, 43½ Govt

STEAM JOINERY WORKS
SAMUEL GRAY.
Sashes, Windows, Doors.
Finished Fence Pickets
General Work for Contractors
Factory, Goverment, cor. Chatham st,
VICTORIA, B.C.

Queen's Hotel,
Cor Store and Johnson Sts,
Victoria, B.C.
J. A. JOHNSON, Proprietor.
THIS newly built, four-storey, fireproof Hotel IS NOW OPEN for the reception of Guests. American and European plans. Electric cars run from the hotel to all points in the city.
Prices Moderate.

MacKenzie, W G, manufacturers' agent, 20 1-2 Broad st
Mackie, Charles, compositor, bds 18 Toronto st
MacKie, J R, engraver, rm 52 Five Sisters block, res 18 Toronto st
MacKinlay, W S, cpntr, rms 60 Kane
Mackintosh, Wm R, drygoods clerk, res 51 South Turner
Maclair, Mrs Mary, widow, res Arbutus Lodge, Gorge rd, L B Howland

MacLaughlin, Joseph Hugh, Mgr DominionSavings Bank
Res 59 Fernwood ave

Maclean, Dr Chas, surgeon and physician, res 33 Rithet st
Maclure, John Chas, sec Robt Ward & Co, 76 Wharf st, res 113 Menzies st

Maclure, Fred S, Dry Goods mcht, 70 Govt st
Res 113 Menzies st

Maclure, Robert, cpntr, res 124 North Park st
Macmunn, Chas, photographer, 94 Oswego st, cor James st
Macnaugton, Archibald E, manufacturers' agent, 5 Oriental ave, bds 127 Menzies st
Macrae, Daniel StClair, stonecutter, bds 112 Pandora ave
Macrae, Donald, Rev, Presbyterian minister, res 57 King's rd, cor Second st

Macrea, Farquhar,
Police Magistrate City Hall,
Res 8 South Park st

MacTay, Donald G, workman, bds 43 Work st

nterior Woodwork Office and Bar Fittings Made to Order bY WEILER BROS.

DREWERY'S REDWOOD BREWERY, WINNIPEG
All Redwood Brewery Goods are Guaranteed of Excellent Quality.

VANCOUVER

Hudson's Bay Company Wholesale Grocers and Wine Merchants
VICTORIA, B.C.

The HOTEL VICTORIA Corner Government and Johnson Streets, Victoria, B.C.
Finest Sample Rooms in the Dominion free to commercial men

Show Cases, Scales, Butcher's Tools,

WRITE TO US.

C. WILSON & SON,

167 Esplanade Street,
TORONTO.

MacTay, Hugh, house cpntr, bds 43 Work st
MacTay, Mrs Jennie, widow, res 43 Work
Madden, Jeremiah, foreman machine shops A I W, res 119 Chatham
Madden, Jos, appr A I W, rms 119 Chatham
Madden, J L, draughtsman, bds 119 Chatham
Madden, Ed, appr, A I W, bds 119 Chatham
Madigan, Geo O, machinist A I W, res 152 Douglas
Madigan, Benj, engineer, res 42 Work
Madson, M, cpntr, bds Mrs R Hunter, Haughton st
Maginnis, Mac, expressman, bds cor Broughton and Langley
Magirl, C, machinist A I W, res 85 Chatham
Magnesen, Alfred, bookkeeper T Earle 92-4 Wharf, res cor Carr and Niagara
Mahoney, D, sealer, bds Vancouver hotel
Maidment, Geo, builder, res 104 Oswego st
Main, Thos, cpntr, res 46 First
Malander Wm R, rms 160 Johnson
Malcolm, Campbell, watchman V T Co res 160 Chatham
Malcolm, John, stonemason, bds 160 Chatham
Malcolm, StClair, plasterer, bds 160 Chatham
Mandart, Rev Jos, priest, The Palace 109 Yates
Maling, Wallace M, driver Eureka Livery Stables, Pandora
Mallandaine, Edw, architect, room 4 over Bank B C, res 19 Simcoe
Mallandaine, E jr, architect, 70 Douglas, res 19 Simcoe
Mallandaine, Fredk, clk Land Regy Office, 40 Langley, bds 19 Simcoe
Mallett, Miss, dressmaker Spencer's Arcade
Mallett, A J, plumber, bds 39 First
Mallet, Arthur, typewriter, Dun, W & Co, 8 Bastion, res 39 First
Mallett, James, moulder, res 39 First
Maloney, John, restaurant, 71 1-2 Fort
Malpas, A, mail carrier, res 273 Douglas st
Manchester Fire Insurance Co, C Cameron agent 56 Douglas
Mann, Gilbert, labr, res 10 Franklin
Mann, James, sash and door manf, 15 Constance, res 33 Bridge st
Mann, Saml, drayman, M R Smith
Mann, H T, Mann & Heron, 23 Broad
Manson, Jno, butcherboy Island Mkt, rms 7 Pandora ave
Manson, P, hoseman, No 3 Co, rms No 2 fire hall 82 Yates
Mansell, A P, salesman H Mansell, bds 96 Pandora
Mansell, Henry, boot and shoe dealer 95 Government, res 96 Pandora
Mansell, Herbert, driver Carn & Munsie, Douglas
Mansell, Jas H, bookkeeper H Mansell bds 96 Pandora st
Mansell, Jas, engineer Pioneer Coffee and Spice Mills, res Esquimalt st, Vict West
Manson, A, cpntr, res 3 Cameron st
Manson, John D, farmer, res 197 Chatham st
Manson, Phineas, cooper and fish-curer, cabin 40 Humboldt st
Manton, J, laborer, A I W
Manton, Jas, lather, res 95 Yates
Manton, Joseph, shoemaker, bds 95 Yates st
Manton, Mrs S, Eliza, widow, bds 95 Yates st
Manuel, Paul, clk, bds 202 Fort
Manuel, Thos H, wood machinehand, Muirhead & Mann, rms 9 Harbour Cottages

Manufacturer's Life and Accident Insur Co
Agents, Morrow, Holland & Co
44 Broad

Marcelus, D, lineman, bds Vancouver hotel

See Our Boys' Suits and Overcoats, the Best Assortment in the City
Prices Low, Quality Good.
B. Williams & Co. 97 Johnson Street, Victoria, B.C.

The Central Drug Store Makes Prescription Dispensing a Specialty
86 Douglas Street. HALL & CO., Proprietors.

March, Jas, rice miller, res Catherine st, Vict W
Marchant, Wm, journalist, res Clifton house, Houghton st
Marden, Henry H, mariner, res 65 St Lawrence st
Mardi, Jas, miller Vict Flour & Rice Mills, res Catherine, Vict W
Margetts, Robt Wm, hansom driver, res 29 Kane st
Marion, Nellie, general servant, bds Avenue Retreat, Saanich rd
Market, Geo Joseph, plumber, res 28 Farquhar
Market, J, No 3 Hose Co, No 2 fire hall, 82 Yates st
Market, Joseph, tinsmith A & W Wilson, res Farquhar st
Marks, Louis, salesman Marvin & Tilton, 67-9 Wharf, res 121 Toronto
Marks, Morris, clothier & gents' furnishings 111 Government, res 3 Bridge st
Marks, Wm, butcher B C Cattle Co, res Hawthorn Villa, Michigan st
Marquis, H Gardner, acct Bank B N A, Yates, res 42 Simcoe
Marrison, Arthur, plumber, res 36 Walnut st
Marriss, W H, grocer's asst, rms 13 Fort
Marriss, Herbert, grocer 63 Yates st, P O box 646
Marris, Herbert, clk Brown Bros
Mars, Leona, labr, Sehl's factory
Marsden, Geo, newspaper agt, bds 138 Yates
Marsden, Harry Richard, cornicemkr Sheet Metal Works, Johnson, res 43½ South rd
Marsden, Jas David, clk D J & H 20 Bastion, res 88 Quebec

For Good Investments in Factories, Mines, Mineral Lands.
Call upon or Address,
James O'Neill
Clarence Block, 104 Yates St. VICTORIA, B C.

PHŒNIX BREWING CO.
Limited Liability.
BREWERS OF
Fine Lager Beer
Two First Prizes:
Victoria and New Westminster

Marsden, Taylor, tinner McLennan & McFeely, res Spring rd
Marsh, Henry, machine hand Weiler Bros, res 5 McClure
Marshall Bros, props Douglas House, private bdg house, 5 Gorden, bet Courtney and Humboldt sts
Marshall, Miss Alice, housemaid, bds Queen's ave
Marshall, Chas, cpntr, bds 159 Johnson
Marshall, Chas, watchmkr, res 37 Fernwood rd
Marshall, Mrs H M, dressmkr, res 56 Quadra
Marshall, P H, Douglas House 5 Gordon st
Marshall, Robt, asst baker, King's Bakery, 22 Chambers, bds 32 Alfred
Marshall, Wm, barkpr Pritchard house, 69 View
Marston, Chas, hack prop, res 1 James st, cor Rendall
Martin & Robertson, commission brokers, N W cor Bastion & Commercial alley
Martin, Andrew Christian, commission merchant, 53½ Johnson st, res 26 Quebec
Martin, Mrs Elizabeth, widow, res The Grove Cottage Frederick st
Martin, Geo, seaman, res 20 Kane
Martin, Geo, bookkeeper, bds Brunswick hotel
Martin, Geo, labr, rms Croft st
Martin, H J, salesman, R P Rithet & Co 55 Wharf, res 13 Simcoe
Martin, H W, waiter, Driard Hotel View, rms 85 Yates

SHAWNIGAN LAKE LUMBER CO.
EWEN MORRISON, Manager.
Rough & Dressed Cedar & Fir Lumber
All kinds of builder's lumber in stock.
P. O. Box 298, Victoria.

Clothing A Large and Complete Stock 97 Johnson St. B. Williams & Co.

Victoria Transfer Co., Ltd. The BEST HACKS at reasonable rates and quickest despatch.
21 and 23 Broughton Street, Victoria, B.C. Tel. 129.

MACHINERY For the Sampling, Crushing, Stamp Milling, Concentration, Amalgamation, Chlorination, Lixivation, Roasting, Smelting, Refining and Electrolytical Treatment of **ORES**
FRASER & CHALMERS. CHICAGO, Ills., U.S.A.

Martin, Jas Ed, cashier, Lowenberg Harris & Co, res 16 Young
Martin, J B, glazier, res 172 Johnson
Martin, Lieu J, retired naval officer, rms 95 Kingston
Martin, Leonrrd, fisherman 48 Johnson, res Victoria Rocks
Martin, Robert, commission broker 6 Bastion sq, res Granville st
Martin, R J, blacksmith, Vic Carriage factory 131 Johnson, res 127 Mich
Martin, Sam'l B, canneryman, res cor Andrew and James sts
Martin, Thos, engineer, res 165 Johnson
Martin, Walter, barkeeper, Germania saloon 68 Johnson, bds California hotel
Martin, William, gunsmith, res 54 1-2 Johnson
Martin, Wm, bricklayer, res Andrew st Gorge rd
Martindale, J W, teamster, A C Howe NW cor Discovery and Govt, bds 49 Third
Martindale, Richard, workman, res 49 Third
Martindale, T W, potter, bds 49 Third
Martyn, Geo, book-keeper, Rock Bay Lumber yard 1 Bridge
Martin, Angelo, pipelayer, res 12 Hernld
Marvin & Tilton, hardware and steel merchants 67-9 Wharf
Marvin, E B & Co, ship chandlers 74 Wharf, res 34 Cadboro Bay rd
Marvin, Wm T, salesman, Marvin & Tilton Wharf st, res 138 Cadboro Bay rd
Marwick, Robt, miller, bds 62 Kingston
Marwick, Robt, sealer, bds 108 Johnson

STEAM JOINERY WORKS
Samuel Gray
STAIR BUILDING A SPECIALTY.
Patentee and Manufacturer of
The Improved Self-Supporting Geometrical Stair
Factory: Government, cor Chatham, Victoria, B.C.

J. E. CRANE & Co.,
30 BROAD ST, VICTORIA,
AND { 11, Bow Lane, Cheapside, London, Eng.
Real Estate, Insurance and General Commission Agents, Merchants, Brokers, Etc.
P O Box-301. Telephone—27
Cables and Telegrams—Cranett

Marymont, H, Hatter, 102 Yates. Res 27 Vancouver st
Marymont, Jos, clothier, res 89 Govt
Maschak, John, cooper P Engelhardt 91 Wharf, res 24-8 Belcher
Maslen, Jane Anne, dressmaker, bds W J Maslen 12 North road
Maslen, William J, landowner, res 12 North rd
Mason, C Dubois, barrister, rms 7-9 and 11 5 Sisters blk Fort, res Amphion st Oak Bay ave
Mason, George, brickmaker, res Garbally and Saanich roads
Mason, H G, clk W H Mason, res 18 Young
Mason, H S, Director B C Land and Investmnt Agency 40 Government Res 5 Birdcage walk
Mason, J H, clk S H E Fur Co Limtd 66 Govt, bds Craigflower rd
Mason, Robt & Co, housemovers 143 Yates
Mason, Robert, gen contractor, res Jubilee ave
Mason, Thos G, manfg agent 18 Broad res 33 Carr
Mason, William H, Real Estate and Notary Public, 22½ Trounce ave Res 18 Young st
Masonic Hall, 132 Douglas st, cor Fisguard st, secy C Dubois Mason
Masters, Leonard Harding, ship carpenter, rms cabin 5 36 Store st
Mathersan, Annie, nurse girl, bds 33 Third st
Matherson Cerl, errand boy, bds 33 Third st
Matherson, Ole Christian, cpntr, res 33 Third st

H. R. FOOT & CO., Boat Builders, Warren's Wharf, Menzies Street, Victoria.
Small Steamers for Cannery work built on short notice

KS at reasonable rates and
kest despatch.
. Tel. 129.

ANE & Co.,
ST, VICTORIA,
Lane, Cheapside,
ondon, Eng.
, Insurance and
mmission Agents,
s, Brokers, Etc.
Telephone—27
Telegrams—Cranett

H, Hatter, 102
es 27 Vancouver st
s, clothier, res 89 Govt
n, cooper P Engelhardt
s 24-8 Belcher
Anne, dressmaker, bds
12 North road
m J, landowner, res 12
bois, barrister, rms 7-9
sters blk Fort, res Am-
k Bay ave
ge. brickmaker, res Gar-
aanich roads
clk W H Mason, res 18
S, Director B C
l Investmnt Agency
nment
dicage walk
clk S H E Fur Co Limtd
s Craigflower rd
& Co, housemovers 143
ert, gen contractor, res
G, manfg agent 18 Broad
illiam H, Real
and Notary Public,
unce ave
ung st
l, 132 Douglas st, cor Fis-
ecy C Dubois Mason
onard Harding, ship car-
s cabin 5 36 Store st
Annie, nurse girl, bds 33
Cerl, errand boy, bds 33
Ole Christian, cpntr, res
t
ren's Wharf, M ntrea
Street, Victoria.
built on short notice.

F. G. RICHARDS, Jr. Real Estate Financial and Insurance Agent
No. 51 Yates St., Victoria, B.C.

J. E. CRANE & CO

Insurance Etc Dept. { Sun Life Insurance Company, of Montreal. Eastern Fire Insurance Co, Victoria Hydraulic Mining Co

Mathews, Thomas, clerk, City Hall, res 89 North Park st

Matthew, George Franks, Vice-Pres E G Prior & Co, ltd 123 Govt st, PO dr 37, Tel 582 Res 308 Dallas rd

Mathie, Walter, painter, bds 18 Humboldt st

Matthieson, Carl, errand boy, Vancouver house, 93 Douglas st

Matina, Julia, Miss, nurse, res 16 Herald st

Matson, Saml, Insurance Agt, Redfern block, Govt st Res St Charles st

Matson & Hyland, Insurance Agents, 43½ Govt

Matsqui Land Co, secy A W More, 70 Douglas st

Matthew, Jennie, Miss, dressmaker, res North Chatham

Matthew, Thomas, contractor, res North Chatham

Matthews, Mrs, widow, res 175 Montreal st

Matthews, L, Miss, clerk, Spencer's Arcade, bds, North Chatham st

Matthews, Richards & Tye, storehouse, 4 Waddington alley

Matthews, Richards & Tye, Hardware, Iron and Steel Dealers, 32-4 Yates st. P O box 36 Telephone 59

Matthews, Alfred, cpntr, res Foul Bay rd, Oak Bay

Matthews, Harry, cpntr, bds 339 Johnson st

Matthews, J P & Co, grocers, 69 Fort st

Matthews, John Paul, grocer, J P Matthews & Co, res 339 Johnson st

Matthews, Robert James, merchant tailor, 101 Douglas st, res 169 Johnson st

Matthews, Thomas, water commissioner, res 89 North Park st

Maurice, J M, rms 222 Beacon Hill

Mauritius Insur Coy of Liverpool Agents, R P Rithet & Co, 61 Wharf st

Maurmann, Charles, cpntr, res 6 Edmonton rd

Mayes, Thomas, labr, res Bean st

Mayhart, Miss, 14 Broughton st

Maynard, Albert Henry, shoemaker, res 100 John st

Maynard, Albert Hatherly, salesman, 41 Pandora st

Maynard, Charles, contractor, res 9 Hill st

Maynard, Frederick George, clerk, res Douglas st

Maynard, George, Henry, boot and shoe maker, 85 Douglas st, 85 Burnside rd

Maynard, Harry, railway conductor, res 7 Hill st

Maynard, James, boot and shoe dlr, 119 Douglas st

Maynard, Laura Lillian, Miss, bookkeeper, 85 Douglas st

Maynard, Mrs R, photographer, 41 1-2 Pandora st

Maynard, Richard, photographer, 41 1-2 Pandora ave

Maynard, Wm Jas, errand boy, bds 85 Burnside rd

Mayo, N C, contractor and builder, res 53 Vancouver st

McAfee, A, laborer, bds Vancouver hotel

THE QUEEN'S HOTEL Cor. Johnson and Store Sts. Victoria, B.C. J. A. JOHNSON Prop.

THIS NEWLY BUILT, FOUR-STOREY fireproof Hotel is now open for the reception of Guests. It is conducted on the American and European plan. Electric cars run from the hotel to all points in the city. Prices moderate.

ELEPHANT BRAND { Ready Mixed Paint, Varnishes, White Lead, Coach Colors, Kalsomine, Mistletoe Green

The Canada Paint Co. Ltd., Janion Wharf, Victoria, B. C.

VEILER BROS. Victoria B. C. Are Agents for Crossley & Son's Fine Carpets.

Hudson's Bay Company European and English Groceries, Wines and Liquors, Free and in bond

W. H. PERRY, Sheet Metal Works, Cornice Work & Roofing
Turner Block, 40 and 42 Johnson Street, Victoria

Butcher's Tools
KNIVES,
CHOPPERS,
SKEWERS,
CASINGS
C. Wilson & Son
167 Esplanade St., TORONTO.

McAffee, Miss Maggie, waitress Brunswick hotel
McAlister, John, wine and liquor mcht, res 38 Simcoe st
McAndles, D, emp Weiler's furniture factory
McAndrews, B, cabinet maker, Weiler Bros
McAra, Peter, driver Pioneer soda water works, 8 Yates st, bds Western hotel
McArthy, D, teamster, res 7 Penwell street
McArthur, Alexander, machinist, res 25 Bridge st
McArthur, Dougall, teamster, bds 7 Penwell st
McArtney, Francis, labr, cabin 7, 17 Johnson st
McArthur, James, engineer, res 56 John st
McArthur, William, caretaker James Bay Athletic Association club house, res Belleville st
McAulay, Capt D ", bds Brunswick hotel
McBeath, Duncan, cpntr foreman, M & Mann
McBeth, Alex, plasterer, bds Brunswick house
McBrady, Daniel, clerk, rms 34 Pioneer st
McBride, Joseph, porter H Saunders, res Springfield rd, Vict West
McBride, Samuel, laborer, rms 236 Cook st
McBurney, Harry, plumber, res Craigflower rd
McBurnie, Robt, shipcarpenter, res Craigflower rd
McCahill, Michael, wharfinger, res Spratt's wharf
McCallum, A, saloonkeeper, 46 Broad

McCallum, John, Merchant Tailor, 42 Broad

McCann, Geo, dyer, 142 Johnson, bds Revere house, Pandora
McCann, G, dyer Paisley Dye Works, 116 Yates
McCandless, Alex G, clothier and outfitter, 37 Johnson, res 9 Queen's ave
McCandless, Geo, salesman, G & McC, 37 Johnson, bds 15 Ellice st
McCadless, H, bookkeeper, G & McC, 37 Johnson, bds 15 Ellice st
McCandless, Jas, prop The Hall Saloon 129 Fort
McCandlish, Miss, res 63 Superior
McCarter, Wm, planing mill owner, 310 Govt
McCarter, Wm, millhand, 310 Govt
McCarthy, Chas, painter, E V Ottaway Broughton st, bds 105 Fisguard
McCarthy, D, cabinet maker, Weiler Bros, bds 24 Humboldt
McCarthy, Jno, tinsmith, bds Vancouver hotel
McCarthy, Thos, corporal C Battery, rms 10 Blanchard st
McCaskill, A K, motoneer Tramway, Store
McClellan, Alex J, cannery prop, res Gorge rd
McCloud, Alex, emp H B Co, Wharf st
McCluire, R D, emp McK & A, 2 Langley st, res Spring Ridge
McCluskey, Chas B, saloonkeeper, res 286 Johnson
McCondich, Geo, shipcarpenter, D McFee, Constance st, bds Western hotel
McConnan, Douglas, teller Dom Savings Bank, bds 120 Michigan
McConnan, Ed, clk Martin & Robertson, 6 Bastion, bds 120 Michigan
McConnan, H G, accountant Robt Ward & Co, 76 Wharf, res 120 Michigan
McConnan, G, clk, bds 120 Michigan
McConnan, W, collector Colonist, res 120 Michigan
McConnell, Eliza, dressmaker, bds 46 Third st
McConnell, John P, wood turner, Weiler Bros, res 46 Third
McConnell, Jacob, upholsterer, bds 46 Third st
McConnell, Mrs J, res 38 Michigan
McConnell, Thos P, salesman W G Cameron, 55 Johnson, rms 38 Michigan st

Eastern Tailor Made Suits To Measure. Fit and Finish Guaranteed.
See our Samples and Prices, B. WILLIAMS & Co., 97 Johnson

s and Liquors,
Free and in bond

ohn,
Tailor, 42 Broad

yer, 142 Johnson, bds
Pandora
r Paisley Dye Works,

ex G, clothier and out-
son, res 9 Queen's ave
o, salesman, G & McC,
ds 15 Ellice st
bookkeeper, G & McC,
ds 15 Elliee st
s, prop The Hall Saloon

Iiss, res 63 Superior
n, planing mill owner,

, millhand, 310 Govt
as, painter, E V Ottaway
t, bds 105 Fisguard
cabinet maker, Weiler
Humboldt
o, tinsmith, bds Vancou-

nos, corporal C Battery,
nchard st
K, motoneer Tramway,

lex J, cannery prop, res

ex, emp H B Co, Wharf st
D, emp McK & A, 2 Lang-
Spring Ridge
Chas B, saloonkeeper, res
n

Geo, shipcarpenter, D Mc-
ance st, bds Western hotel
Douglas, teller Dom Sav-
bds 120 Michigan
Ed, clk Martin & Robert-
ion, bds 120 Michigan
H G, accountant Robt
Co, 76 Wharf, res 120

H, clk, bds 120 Michigan
V, collector Colonist, res
an
Eliza, dressmaker, bds 46

John P, wood turner, Wei-
s 46 Third
acob, upholsterer, bds 46

Mrs J, res 38 Michigan
Thos P, salesman W G
55 Johnson, rms 38 Michi-

To Measure. Fit and Fi
Guaranteed.
s & Co., 97 Johnson

All the Latest Odors
At The CENTRAL DRUG STORE.
In English, French and American Perfumes and Satchet Powders

McCallum, Capt Arthur E, Maple Bank, Esquimalt Harbor
McCorgle, Chas, Vet Surgeon, 50 Langley, res 15 Maclure st
McCorkall & Wall, tailors 52 Broad
McCorkall, James, McC & Wall, tailor. res 26 Sayward ave
McCormac, Chas, letter carrier, res 53 South rd
McCormick, John, cpntr, rms 23 Broad
McCormick, Saml, labr, res 192 Yates
McCormack, Wm E, salesman Sehl, H E Furniture Co Ltd, 66 Govt, bds Douglas house
McCoskrie, Capt E, master SS Mascott res 45 Montreal st
McCoy, A, plumber, Waller & Downer 91 Yates st
McCoy, A, horseshoer W C Bryant, 92 Douglas, bds 134 Cormorant
McCraley, Geo J, saloonkeeper, Monarch Saloon, 112 Govt, rms 104 Pandora ave
McCreight, The Hon John Foster, Puisne Justice, 40 Langley
McCrimmon, Duncan, carpt, 113 Chatham st
McCrimmon, Alex R, laundryman, Victoria steam laundry, 152 Yates st
McCrimmon, Archibald, carpt, 65 Pandora
McCue, George, miner, Telegraph hotel
McCulloch, Wm, clerk, 112 Toronto
McCulloch, Allan, carpt, 107 John st
McCulloch, George A, Chicago Candy Factory, 46 Government st Res 125 Michigan st
McCulloch, Godfrey, clerk C Straus & Co, bds 112 Toronto

Lines Stocks Insurance

Bargains In Real Estate.

AMES O'NEILL, Victoria, B.C.

Rents Collected, Money Loaned and Es-
s Managed.

PHŒNIX BREWING CO.
Limited Liability.
BREWERS OF
Fine Lager Beer
Two First Prizes :
Victoria and New Westminster

McCulloch, Harry, emp Wilson's Foundry, 94 Superior st
McCulloch, Capt Wm, 125 Michigan
McCulloch, Wm Frdk, assayer, res 20 Cadboro Bay rd
McCullough, W John, dairyman, res 107 Moss st
McCurrach, Jno, tailor Kennedy & Wilson, 46, Johnson, bds 59 Chambers
McCurrach, Wm, blacksmith, 107 Johnson, bds 59 Chambers st
McDermid, Hugh Colin, bookkpr P. McQuade & Sons, 78 Wharf, res 131 Fort
McDermot, Mr, stevedore, res 63 St. Lawrence st
McDevitt, Frank, restaurant keeper, 32 Fourth street, bds A H Hookway
McDonald, W, 84 Dallas road
McDonald, Miss, clerk, Spencer's Arcade
McDonald, Miss, tailoress, 82 Kane st
McDonald, Albert, teamster, 17 Kane
McDonald, Alex, carpt, 26 Farquhar
McDonald, Alex, errand boy Victoria steam candy factory
McDonald, Alex, laborer. res 63 Kings rd
McDonald, Alex, Campbell, shipbuilder, res Mary street
McDonald, Æneas Paul, prop Windsor hotel, and contractor, 78 Princes ave
McDonald, Albert expressman, Vict Transfer Co
McDonald, Archie, carpt, Dominion hotel
McDonald, Mrs A R, Theresa, tailoress, 26 Farquhar st
McDonald, A R, contractor, bds Western hotel

Hintard & Packard,
15 Broad St., Victoria.
11*
Complete Installation Electric Motors & Isolated Incandescent Plants.

DREWERY'S REDWOOD BREWERY, WINNIPEG
All Redwood Brewery G s are Guaranteed of Excellent Quality.

VANCOUVER

Open Day and Night. **Victoria Transfer Co., Ltd.** Largest in the Province
21 and 23 Broughton Street, Victoria, B.C. Tel. 120.

McDonald, Chas, shipwright, res Langford st
McDonald, Chas Jas, sealer, Langford st, bds C McDonald
McDonald, Daniel David, carpt, res 6 Amelia st
McDonald, Daniel, teamster Sydney Coal co's store, bds hotel Vancouver
McDonald David carpt, res Mary st
McDonald, Denton, blacksmith, res 199 Government st
McDonald, Donald, b'smith, res 20 Front st, Vict west
McDonald, Duncan, carpt, res Belton ave
McDonald, Duncan, res 150 View st
McDonald, Duncan, Jas, expressman, res Moss st
McDonald, Edward, tinner, Sheet works, bds 181 Fort st
McDonald, Frank, sausagemaker, bds Thistle restaurant
McDonald & Fullerton, carpenters, 3 Broughton st
McDonald, Geo, emp W J Pendray
McDonald, Geo, cpntr, res Catherine
McDonald, Geo, grocer, 18 Third st
McDonald, Hugh, sailmaker, bds Moss st
McDonald, Jas, shipcarpenter, bds California hotel
McDonald, Jas, storekeeper, res 134 Douglas st
McDonald, Miss Jessie, tailoress J McCallum,, bds 225 Pandora ave
McDonald, Jno, labr, res 6 Labauchere
McDonald, Jno, policeman, res 9 Penwill st
McDonald, John T, grocer, cor Cadboro Bay rd & Oak Bay ave

STEAM JOINERY WORKS

Samuel Gray

Sashes, Windows, Doors and Mantels.
General Finishing Work for Contractors. Every description of House Joinery.

Factory : Government cor. Chatham

McDonald, John Martin, teamster, res 5 Centre rd
McDonald, John Martin, labr, res 10 Taunton st
McDonald, J, Victoria Theatre, bds The Wilson
McDonald, J, emp Albion Iron works, bds Vancouver hotel
McDonald, J, teamster, bds Vancouver hotel
McDonald, Miss Kate, tailoress J C Leask & Co, 86 Govt, res 82 Kane
McDonald, Murdoch, driver, res 88 View
McDonald, P, expressman Victoria Transfer Co
McDonald, Peter, tobacconist, 50 Yates
McDonald, Robert, Fullerton & McDonald, res Gorge rd, P O box 316
McDonald, Roderick Neil, teamster Janion Wharf Co, Store st, res Pandora ave
McDonald, Patrick, labr, res 118 North Park
McDonald, Wm, cpntr, res 11 Herald
McDonald, W, bds Dominion hotel
McDonald, Wm H, grocer, 185 Johnson, res 188 Chatham
McDonald, Wm J, shoemkr H Mansell, res Gorge rd
McDonald, William S, groom, The Hon P O'Reilly, Pleasant st
McDonald. Mrs W F, seamstress, res 50 Blanchard
McDonell, Alex, res 182 Fort
McDonell, Alex, jr, confectioner, bds 182 Fort
McDonell, Edwin, roofer, bds 182 Fort
McDonell, John, tinsmith, bds 182 Fort
McDonell, Mrs R J, res 33 Birdcage Walk
McDougall, Chas R, sealer, res 5 View
McDougall, D, driver No 2 fire hall 82 Yates st
McDougall, Edwin, cpntr, res Springfield ave
McDougall, Capt Fred, bds Brunswick hotel
McDougall, Jas, porter Provl R Jubilee Hospital, Richmond rd
McDougall, Mrs Sarah, widow, res Langley st
McDougall, —, sealer, bds Revere House, Pandora
McDunn, John, res 37 Birdcage Walk

The HOTEL VICTORIA Corner Government and Johnson Streets, Victoria, B.C.
Finest Sample Rooms in the Dominion free to commercial men

H. R. FOOT & CO'Y., **Boat Builders**
Warren's Wharf, Montreal Street, Victoria.
Sailing and Steam Yachts Designed and Built to Order.

F. G. RICHARDS Jr. Real Estate, Financial and Insurance Agent No. 51 Yates Street, VICTORIA, B.C.

McDowell, Chas, Moulder, bds 122 Chatham st
McDowell, H, foreman No 3 Co, fire dept, bds 122 Chatham st
McDowell, John B, contractor, res 122 Chatham st
McDowell, Thos, boilermkr A I W, bds 122 Chatham
McDowell, Wm, cannery prop, res 54 Menzies st
McEachern, Archibald Duncan, cpntr, bds 111 Pandora ave
McEachren, E A, Grocer, Fruiterer, Tobaccos, 44½ Government st
McEachern, Jas, watchman, bds Commercial hotel
McEachern, John, contractor & builder, res 153 Superior st
McElwain, W, drayman A I W
McEwen, Rev Peter H, minister Emanuel Baptist Chapel, Chatham st, res 10 N Chatham
McFadden, Jas, res 30 Collinson, Old Man's Home
McFarlan, Frank Leroy, clk Port steward C P N Co, Wharf, rms 42 Superior
McFarlane, Geo, contracto , 42 Superior st
McFee, Alex, shipwright Discovery st, bds Western hotel
McFee, Andrew, emp Hudson Bay Co bds 94 Superior st
McFee, Donald, shipbuilder, res 28 Rithet
McFenn, Wm, machinist A I W, res 60 Pembroke st
McGibbon, Miss, dressmkr, H Young & Co
McGill, Andrew, cpntr, res 17 South road
McGill, Robt, marine engr, res 79 Fort
McGilvray, Angus, teamster Vict Truck & Dray Co, Wharf st, res 31 Rae
McGilvray, John, teamster McGregor & Sons, 95 Johnson
McGinniss, John, expressman Victoria Transfer Co
McGrath, Luke, sealer, bds Revere house
McGraw, Frederick, cpntr, res Niagara
McGraw, James, engr, res Rendall st
McGaaw, John, engr, res 299 Johnson
McGregor, Miss, asst Turkish baths, 76 Yates

The QUEEN'S HOTEL
Cor. Store & Johnson Sts. Victoria, B.C.
This newly built, four-storey, fireproof Hotel is now open for the reception of guests.
American and European plans.
Electric cars from the house for all points in the city.
Prices moderate.
J. A. JOHNSON, Proprietor.

McGregor, Mrs, res 73 N Park
McGregor, Adolphus, A McGregor & Sons, 95 Johnson
McGregor, Alexander, blacksmith 50 Johnson, res 27 Bay st
McGregor, Archibald, barkpr Prince of Walessaloon, Govt, bds 35 Frederick
McGregor, Archibald, McGregor, A & Son, res Terrace ave
McGregor, A G, bookpr B C Cattle Co, res 95 Johnson
McGregor, Chas Alexander, cpntr, res 27 Elizabeth
McGregor, James, LL.D., City Librarian, City Hall Res 59 Maclure street
McGregor, Jas, patternmaker A I W
McGregor, J H, P L S, Gore, Burnett & Co Res Ivyholme, 59 Maclure st
McGregor, James Howden, carpt, 137 Cormorant
McGregor, Mrs J H (Annie) midwife, 138 Cormorant
McGregor, Knight & McKitrick, carriagemaker and blacksmith, res 50 Johnson
McGregor, Laura, dressmaker 103 North Park
McGregor, Moses, contractor, res 103 North Park
McGregor, Robt Alex, carpt, 1 Cabin, res 132 Johnson
McGregor, Wm, clk Wilson Bros, res 10 Yates, Oak Bay ave
McGregor, William, carpt, 54 North Park

SHAWNIGAN LAKE LUMBER CO. EWEN MORRISON, Manager. Rough & Dressed Cedar & Fir Lumber All kinds of builder's lumber in stock. P. O. Box 298, Victoria.
VEILER BROS., The Leading Furniture Dealers, VICTORIA, B.C.

Hudson's Bay Company AGENTS Fort Garry and Benton County Flouring Mills

Machinery for Sampling, Crushing, Stamp Milling, Smelting and Refining Ores
FRASER & CHALMERS, Chicago, Ills., U.S.A.

REFRIGERATORS
We Lead. Others Follow.
Butcher's Tools,
SCALES,
Show Cases.
C. Wilson & Son,
167 Esplanade St., Toronto.

McGregor, Wm Howard C, A McGregor & Sons, res Terrace ave
McGregor, Mrs W, midwife, 54 North Park
McGuire, Bernard, porter, Bodwell & Irving, res 74 Pembroke
McGuire, Edgar, apprentice designer S.H.E F. Co., bds 90 Quebec
McGuire, Frank, workman, cabin, Chatham st
McGuire, Hubirtus, manager Sehl-H.-E. Fur Co's factory, res 90 Quebec
McInnes, Angus, farmer, Belcher ave
McInnes, Archie, teamster, Belcher ave
McInnes, Thomas T R, Senator, res 110 Michigan st
McInnes, Wm Wallace B, law student 50 Langley, bds 110 Michigan
McIntosh, Alex, harnessmaker, 85 John st
McIntosh, David, boat builder James Bay Boathouse, 2 Govt st
McIntosh, Fred, waiter, Telegraph hotel, Store st
McIntosh, Miss, clerk, Spencer's Arcade
McIntosh, Mrs Capt, jr, 6 Parkington
McIntosh, Jas, clerk, W Wilson & Coy, bds 14 Meares st
McIntosh, Molinare, bds 2 Govt
McIntosh, Mrs Mary J, 2 Govt
McIntosh, Robt, cpntr, Burnes house
McIntosh, Stephen Fuller, Coal mercht, Rock Bay Coal Yard, 1 Bridge st Res 8 Bay st
McIntyre, John J, shoemaker, City Boot and Shoe store, 85 Douglas st, bds Vencouver hotel
McIntyre, Hugh R, bookkper Times, res 69 Meares st
McIver, Roderick, engineer Yosemite, bds 144 Fort st
McKay, Mr, 31 Rithet st
McKay, Mrs Jane, 44 Rae st
McKay, Chas, carriage painter, W T Mable, res cor Russell and Bay, VW
McKay, Chas Duncan, coach builder, W T Mable, rms 135 Cormorant
McCay, Donald, clerk, CPN Coy, res James Bay
McKay, Geo, plasterer, bds Brunswick hotel
McKay, James, blacksmith, bds 10 Second st
McKay, John, plasterer, bds Brunswick hotel
McKay, John Andrew, blacksmith, W T Mable, bds Brunswick hotel
McKay, John George, tram conductor, res 10 Second st
McKay, Samuel, engineer, bds 42 Henry st
McKay, Wm, stonecutter, bds 112 Pandora ave
McKay, William, plasterer, bds 138 Cormorant st
McKay, Wm, night watchman C P N Co, 66 Wharf st
McKee, Dan, cpntr, 7 King's rd
McKeel, Mr, emp David Spencer's, res 103 Carr st
McKeil, Wm A, marine officer, res 105 Niagara st
McKichnie, Lochlan, physician and surgeon, bds 1 Fernwood rd
McKeetchen, Arthur, fruiter, 14 Parry st
McKenalley, Thomas, cpntr, res 69 Fourth st
McKendry, Thomas, bookkeeper, bds View st
McKendry, Thomas, teamster, bds 33 Constance st
McKendry, Mrs Elizabeth, dressmaker, 68 View st
McKenzie, Alexander, cpntr, res Milne street
McKenzie, Mrs Ann, res 13 Oscar st
McKenzie, Chas, blacksmith A I W, res 54 Fourth st
McKenzie, C F, cpntr, McK & V, 67 Douglas st, res Lee ave
McKenzie, Daniel, baker, bds Mary street
McKenzie, Hector, bookkeeper, bds Brunswick hotel

See Our Mackintoshes, Melissa and Rigby, Waterproofs, Umbrellas, Etc. 97 Johnson St. B. Williams & Co

At the Central Drug Store
HALL & CO., 186 Douglas St., Props.
You will find all the Popular Patent Preparations Fresh and New

McKenzie, Hugh Clark, res 112 View street
McKenzie, James, cpntr, res 295 Johnson st
McKenzie, John, harnessmaker, 41 Pandora ave
McKenzie, J R, emp Electric Light Co, bds Brunswick hotel
McKenzie, James Roderick, carriage bldr, res Old Esquimalt rd
McKenzie, Kate, dressmake, bds Pine street
McKenzie, Mary, Miss, dressmaker, bds 177 Yates st
McKenzie, Murdock James, barkeeper Cosmopolitan hotel, bds 66 Johnson st
McKenzie, Robert, bds 35 Discovery street
McKenzie, Robert, assistant John Hawkins, Milne st
McKeon, Wm James, prop Oriental hotel, Yates st Res 53 Frederick
McKeown, Angus, foreman Ames, Holden & Co, res 311 Yates
McKerlie, John, engineer, res Moss st
McKevitt, Michael, labr, res 102 View
McKillican & Anderson, contractors & builders, 2 Langley st
McKilligan, Henry Albert, builder's apprentice, 287 Yates
McKillican, W D, contractor & builder 2 Langley st, res 287 Yates
McKilligan, John B, real estate agt, res 136 Menzies st
McKinley, Miss Fannie, jam maker, bds 41 Bridge st
McKinley, John, landholder, res 41 Bridge st
McKinley, Wm, cpntr, bds 60 Kane st

FOR Mines, Mineral Lands, City, Suburban, and Farm Property
GO TO
JAMES O'NEILL
P.O. Box 681. VICTORIA, B.C.

PHŒNIX BREWING CO.
VICTORIA, B.C.
LAGER BEER

Bottling a Specialty.

McKinnon, —, sealer, bds New York hotel
McKinnon, Wm, poultryman bds J W Horn, Lansdowne rd
McKinnon, Michael, warehouseman S Leiser, Yates, res 7 Penwell
McKinnon, Michael, school teacher Gabriole Island, res 4 Cedar Hill rd
McKim, D J, upholsterer, Weiler Bros
McKitrick, Miss Lily, milliner, bds 93 View
McKitrick, Wm, carriagemkr 50 Johnson, res 93 View
McKnight, Reuben Geo, moulder A I W, res 196 Cook st
McLachlan Bros, grain & feed merchants, 16 Yates
McLachlan, Daniel, feed storekpr, res 18 St Louis
McLachlan, D J, contractor, bds Brunswick hotel
McLachlan, Miss Jennie, seamstress, S H E Co, bds 18 St Louis
McLachlan Bros, flour and feed mchts 16 Yates st
McLachlan, Wm, saloonkeeper, 97 Kingston st
McLaggan, Peter, teamster Shawnigan Lake Lum Co, res Discovery st
McLaren, A, moulder, AIW, res cabin Humboldt st
McLaren, Fredk, painter, Henry st, Vic W
McLaren, Matthew, shipwright, Centl Ship Yd, Indian Res
McLarty, Archibald, contr, Cadboro Bay rd, cor Leighton

WHEN YOU BUY PAINTS Ask For **The Canada Paint Company's Brands,** Made in British Columbia.

Quintard & Packard
15 Broad Street,
VICTORIA, B.C
Electric and Combination Fixtures, Gas and Electric Shades. Electrical Supplies.

Victoria Transfer Co., Ltd. Check baggage to any part of the city. Their wagons and carriages meet all boats and trains
21 and 23 Broughton Street, Victoria, B.C. Tel. 129.

W. H. PERRY, Sheet Metal Works, Cornice Work & Roofing
Turner Block, 40 and 42 Johnson Street, Victoria

McLaughlin, Miss H, trained nurse, 50 Quebec st
MacLaughlin, Wm B, Government clerk, bds 59 Fernwood rd
McLean & Stewart, gents' furnishings, 31 Fort st
McLean, Alex, Old Man's Home, 20 Collinson
McLean, Alex, miner, 5 cabin, 152 Johnson st
McLean, Mrs Alex, 139 Cadboro Bay road
McLean, Angus, agent Singer Mfg Co, 8 Kane st
McLean, Donald, packer Customs H, res 32 Ontario
McLean, John, blacksmith, 81 John
McLean, M C, Appraiser's Office, res 32 Ontario st
McLean, Peter, tanner, 57 Henry st
McLean, Wm, 94 Superior st
McLean, W A, McLean & Stewart, res 139 Cadboro Bay rd
McLeish, Jas, boilermaker Spratt & Gray, res Work st
McLellan, Fredk, ship carpenter, 233 Simcoe st
McLellan, Malcolm, prop Doane block 90 Douglas st

McLennan & McFeely, Stove Dealers & House Furnishers, 134-6 Govt st P O box 451 Telephone 454

McLennan, Angus, teamster, 55 Third street
McLennan, David, clerk, Spencer's Arcade
McLennan, Donald, salesman, Pine st
McLennan, Mrs Margaret, Pine st

STEAM JOINERY WORKS

SAMUEL GRAY

Wood Turning, Band and Scroll Sawing a specialty

Hand rails, Navel Posts and Balusters always on hand.

Factory: Government, cor. Chatham

J. E. CRANE & CO.,

30 BROAD ST., VICTORIA,
AND { II, Bow Lane, Cheapside, London, Eng.

Real Estate, Insurance and General Commission Agents, Merchants, Brokers, etc.

P.O. Box—301. Telephone—27.
Cable and Telegrams—Cranett.

McLennan, Robert Purvis, McLennan & McFeely, Stove Dealer and House Furnishings, Res Gorge road

McLeod, Angus, ship carpenter, 249 Simcoe st
McLeod, Cathel, workman B C Potry, res 112 View st
McLeod, Captain, master mariner, 8 Kane st
McLeod, Duncan, grocer, 106 Oswego
McLeod, Donald, clerk, C Dubois Mason
McLeod, Dougald, blacksmith J Morrison, bds C P N wharf
McLeod, Miss F, emp W S Hampson & Co, rms 50 Quadra
McLeod, H, boot and shoe repairer, 3 cabin, Humboldt st
McLeod, Mrs Jane, 94 Superior st
McLeod, John, miner, 2 cabin, 152 Johnson st
McLeod, John P, articled clerk, J P Walls, res Esquimalt rd
McLeod, Capt John, master mariner, 13 Penwell st
McLeod, Rev P McF, pastor St Andrew's church, res Boyd st, corner Luxton
McLeod, R J, labr, AIW, res 34 View
Maclure, F S, bookkeepr, 113 Menzies
McManus, —, bookkeeper, O'Neill & Co, bds New York hotel
McManus, Thomas Lewis, blacksmith AIW, res 13 Herald st
McMartin, Glenn David, barber, res 167 Johnson st
McMeekin, A, machinist, bds Dominion hotel
McMicking, G L, office boy, Colonist, res 34 Belleville st
McMicking, R B, electrician and mgr Victoria and Esquimalt Telephone

H. R. FOOT & CO., BOAT BUILDERS, Warren's Wharf, Montreal st., Victoria. Fishing Boats of all Kind Sealing Boats a Specialty

y part of the city. Their meet all boats and trains
Tel. 129.

NE & CO.,
T., VICTORIA,
Lane, Cheapside,
ondon, Eng.
Insurance and
mission Agents,
Brokers, etc.
Telephone—27.
egrams—Cranett.

obert Purvis,
& McFeely. Stove
House Furnish-
ad
ship carpenter, 249
workman B C Potry,
t
n, master mariner, 8
, grocer, 106 Oswego
d, clerk, C Dubois
d, blacksmith J Mor-
N wharf
, emp W S Hampson
Quadra
ot and shoe repairer, 3
oldt st
ane, 94 Superior st
, miner, 2 cabin, 152
, articled clerk, J P
quimalt rd
ohn, master mariner,
P McF, pastor St An-
h, res Boyd st, corner
abr, AIW, res 34 View
bookkeepr, 113 Menzies
bookkeeper, O'Neill &
York hotel
mas Lewis, blacksmith
Herald st
nn David, barber, res
st
machinist, bds Domin-
L, office boy, Colonist,
ille st
B, electrician and mgr
Esquimalt Telephone

Fishing Boats of all Kind
Sealing Boats a Specialty

F. G. RICHARDS, Jr. Real Estate, Financial and Insurance Agent. 151 Yates Street, Victoria, B.C.

J. E. CRANE & CO.,

REAL ESTATE, ETC., Department:

Real Estate. Rents Collected. Estates Managed.
Coal Lands. Timber Limits. Mining Properties
Mortgages. Valuations. Investments.

Co Ltd, 10 Trounce ave, res 34 Bellville st, tel 43
McMillan Bros, bakers, 275 Yates
McMillan, Alex, retired, res 125 Toronto st
McMillan, A F, baker, res 275 Yates
McMillan & Campbell, grocers 79 Douglas cor Yates
McMillan, Donald, baker, McM Bros, 275 Yates, res 220 View
McMillan, D, grocer, McM & Campbell, res View st
McMillan, Mrs F M, housemaid, bds 273 Yates

McMillan, James Eliphalet, Sheriff, Bastion st Res 138 Cormorant st

McMillan, John, pattern maker, res Richmond ave
McMillan, Margaret, matron Jubilee Hospital, Richmond rd
McMillan, Mrs N J, asst matron Refuge Home, 100 Cormorant
McMillan, R, job compositor Colonist, 64 Government, bds 138 Cormorant
McNair, Miss M, clk T N Hibben & Co bds 18 King's rd
McNaug, Geo A, cpntr, res Burnside rd
McNaughton's Detective Agency Ed D McNaughton, mgr, room 10 Five Sisters Block
McNaughton, Duncan, landholder, res Edmonton rd
McNaughtan, J, emp M R Smith & Co
McNeil, C, news folder Colonist, 64 Government
McNeil, E, sealer, bds New York hotel
McNeil, John, pipelayer, res 154 Douglas st
McNeil, John, Truck and Dray Co, bds 36 Humboldt
McNeill, Angus, labr, res 11 Penwell
McNeil, Angus B, teacher public school res Bodwell
McNeil, John R, horsetrainer, res 143 Pembroke
McNeil Charlotte, fmr, res 12 Oscar st

McNeill, D H, Farmer, Res McNeill's Bay

McNeil, James Chas, printer, bds 11 Penwell st
McNeill, Jno, teamster Vic T & D Co, bds 28 Humboldt
McNeill, J M, driver No. 1 Fire Hall Pandora st, res 12 Amelia
McNeill, L, driver No 1 Fire Hall, Pandora
McNeill, M, MD, medical practitioner, 168 Fort
McNeill, Wm, provincial constable, Prov Police Station, Bastion st
McNeill, Mrs Wm, farmer, res Shoal Bay
McNeilly, Patrick, teamster Jas Baker 71 Pembroke
McNiffe, Mis, milliner, H Young & Co
McNiffe, Chas, reporter, bds 35 Quebec st
McNiffe, Wm, grocer, bds 35 Quebec
McNish, Wm, bookkeeper, L Goodacre, rms 11 N Park
McNiffe, Mrs W, res 35 Quebec st
McNiven, Alex, engineer, rms 69 and 70 Five Sisters block
McPhadden, Daniel, carpenter, res 33 Elizabeth
McPhaden, D, local mgr B C Cattle Co 97 Government, rms Uplands farm Cadboro Bay
McPhee, Alex Sr, bds 28 Rithet
McPhee, John, shipbuilder, res 28 Rithet
McPherson, Alex, Insurance agent 56 Douglas, res 195 Johnson
McPherson, John, contractor, res 278 Johnson

The QUEEN'S HOTEL
Cor. Johnson and Store Sts., Victoria, B.C.

This newly built, four-storey, fire-proof Hotel is now open for the reception of Guests.
American and European plans.
Electric cars run from the house for all points in the city.
Prices Moderate.
J. A. JOHNSON, Proprietor.

DREWERY'S REDWOOD BREWERY
Most complete and Extensive Brewery in Western Canada
WINNIPEG

VEILER BROS. Are Complete House Furnishers The Largest Stock in B.C.

Hudson's Bay Company Direct importer of Havana Cigars.
VICTORIA, B.C.

SCALES
One Hundred Styles
Counter, Butcher, Hay, Coal, **SCALES.**
C. Wilson & Son
167 Esplanade St., TORONTO.

THE HOTEL VICTORIA
Corner Government and Johnson Streets.
The hotel is artistically furnishe throughout, and is exclusively firstclass.
Finest Sample Rooms in the Dominion free to commercial men.

McPhillips, A E, McPhillips, Wootton & Barnard Res Menzies st
McPhillips, Wootton & Barnard, barristers and solicitors, 6 Broughton st

McQuade, P & Son, ship chandlers, 78 Wharf st
McQuade, E A, shipchandler, 78 Wharf st, res 6 Douglas
McQuade, L G, shipchandler, 78 Wharf st, res 89 Vancouver
McQuarrie A, conductor tramway, Store st, res 309 Douglas st
McQuarrie, Isaac H, clerk, bds 309 Douglas st
McQuarrie, Malcolm, cpntr, res 309 Douglas st
McQueen, Alexander, agt Lake of the Woods Milling Co, bds Hotel Vict, Government st
McRae, Christopher C, cpntr, bds 131 Cormorant st
McRae, Daniel StClaire, stonecutter, 112 Pandora st
McRae, Rev Donald, Presbyterian minister, res King's rd
McRae, Mrs Eliza, matron, Refuge Home, res 108 Cormorant st
McRoberts, John E, P O messenger, bds 130 Fort st
McRobie, John, cpntr, res Seventh st
McRury, Robert, sailor, res 221 Michigan st
McSweeney, John, putty maker Canada Paint Co, res Telegraph hotel
McTaggard, Mrs Elizabet, housekeeper Dominion Hotel, Yates st
McTeigh, Mrs Sarah, res 190 Chatham st
McTeigh, Joseph, printer, bds 190 Chatham st
McTeigh, Charles, painter, 108 Douglas res Chatham st
McTavish, Mrs D A, res 1 Heywood ave, Beacon Hill park

McTavish, G A, Florist, 9 N Park st and 52 Govt st Res 11 Heywood av Tele 578

McTiernan, Michael, landholder, res 50 Pandora ave
McWilliams, Thomas, teamster, 74 Blanchard st, rms Jonnson st
Meads, Thos, painter, res Springfield ave
Mebins, Fred, cooper, rms 48 Rae st
Medana, Romolo, painter, res 116 Menzies st
Medena, Mrs, res 48 Simcoe st
Medwedrick, John, watchman Hall, R & Co, res 44 Pembroke st
Meiss, Mrs Elsie, bds 338 Johnson st
Meiss, Jacob C, cigar maker, Kurtz & Co, res 54 Princess ave
Meiss, Manuel, cigar maker, Kurtz & Co, res 338 Johnson st
Meldram, George Gladstone, bartender Monarch saloon, bds 12 King's rd
Meldram, J, boilermaker A I W
Meldram, James Watson, store and and saloon keeper, res Saanich rd
Meldram, John William, boilermaker A I W, bds J H Meldram, 6 King's road
Meldram, John Hurstley, landholder, res 6 King's rd

Melrose, Thos, prop The Grove Saloon, cor Frederick and Catherine sts

Melhuish, Harry, harness maker, rms M C Winn, 30 View st
Mellon, Joseph, guard, Provincial gaol, res 12 Bellot st
Mellor, George, cook New England bakery, rms Grand Pacific hotel
Mellor, John William, painter and paper hanger, 76 78 Fort st, P O box 160
Menaly, John Alexander, compositor Times office, bds Brunswick hotel
Menut, Paul, clerk, Driard hotel, View st
Menzies, Robert McF, tram conductor, res 52 First st
Menzies, Robert, nightwatchman, 310 Government st

Quintard & Packard
15 Broad St., Victoria.
Electric Lighting and Railway Supplies.
Insulated Wires and Cables.

Dr. Lewis Hall's Tooth Powder Is Prepared at the **Central Drug Store**
It is unsurpassed for cleansing qualities and contains nothing injurious to the teeth.

Mercer, John, barkeeper, res 51 St Lawrence st
Mercer, Richard, night clerk, Occidental hotel
Mercer, William, wood turner, res Gamma st
Merkley, Colin, cpntr, bds 182 Fort st
Merryfield, H, bds Telegraph hotel

Merrifield, Jonathan, prop Telegraph hotel, 27 Store st. Telephone 219

Merritt, Fredk, tinsmith McLennan & McFeely, Govt, bds 56 Fort

Merrill, Jos, Pphotographer, 56 Fort st

Merrill, Miss S, milliner, res 56 Fort
Merritt, Richard, labr, res Langford st
Merriman, H, clothier, Douglas, cor Yates, res 157 Vancouver
Mesher, Arthur Wm, contractor, bds 61 Second
Mesher, Fredk Jas, contractor, bds 60 Second st
[illegible] Jas cpntr, bds 61

PHŒNIX BREWING CO.
Limited Liability.
Brewers of **FINE LAGER BEER**
Two First Prizes –
Victoria and New Westminster Exhibitions.

59½ Government Res cor Alston and Esquimalt

Methir, Walter, painter E Harrison, 108 Douglas
Methodist Church, Michigan st, cor Menzies st
Methodist Church and grounds, cor Gorge rd & David sts, min Rev J H White
Methodist Chapel, Catherine, cor Esquimalt, min Rev Geo H Morden
[illegible] – Prince of

SHAWNIGAN LAKE LUMBER
Rustic, Clapboards, Flooring, Mouldings, Laths, Shingles, Etc. in
Yard, Discovery St, between Government and Store sts
Address all communications to P O box 98
Victoria, B C
EWEN MORRISON, Manager.

bds N C Messick, Old Esqu[illegible]
Messick, Nathan Causey, cpntr, res Old Esquimalt rd
Meston, John, carriagemkr & blacksmith 69 Broad, res 45 North Park

Metherell, Dr. Samuel Albert, F T M S, M C P & S, L R C P, Edinburgh, physician and surgeon

For Information Regarding
British Columbia Property or Chances for Investments
Call upon or address,
James O'Neill,
P.O. Box 681. VICTORIA, B.C

B C [illegible]
Mickle, Frank, wholesale merchant, bds 71 Menzies street
Mickle, Mrs L A, res Belcher ave, cor Oak Bay rd
Middleton, K J, bookpr Nicholles & Renouf, 16 Young
Miles, Geo Walter, barber G S Russell, 48 Yates, bds 237 Johnson
Miles, Harry, bridge cpntr, bds Alston st, Vic W
Millar, Thomas, labr, res 16½ Edmonton rd
Millard, A, clk Geo E Munro, bds Vancouver hotel
Miller & Bloomfield, private detectives, 14 Chancery Lane
Miller, Alfred J, steward Victoria club, res 114 Humboldt st
Miller, Andrew Samuel, labr, res Chatham st
Miller, Austin, Bower & Miller, rms 78 Pandora

We Employ More Hands and More capital than all other Binderies in the Province.
R. T. WILLIAMS, 28 Broad Street, Victoria

Hudson's Bay Company Direct importer of Havana Cigars
VICTORIA, B.C.

SCALES
One Hundred Styles
Counter,
Butcher,
Hay,
Coal,
SCALES.
C. Wilson & Son
167 Esplanade St., TORONTO.

McPhillips, A E, McPhillips, Wootton & Barnard Res Menzies st

McPhillips, Wootton & Barnard, barristers and solicitors, 6 Broughton st

McQuade, P & Son, ship chandlers, 78 Wharf st

McQuade, E A, shipchandler, 78 Wharf st, res 6 Douglas

McQuade, [illegible] shipchandler, res [illegible]

McTeigh, Charles, painter, 108 Doug res Chatham st

McTavish, Mrs D A, res 1 Heywood ave, Beacon Hill park

McTavish, G A, Florist, 9 N Park st and 52 Govt st Res 11 Heywood av Tele 578

McTiernan, Michael, landholder, res 50 Pandora ave

McWilliams, Thomas, teamster, 74 Blanchard st, rms Jonnson st

Meads, Thos, painter, res Springfield ave

Mebins, Fred, cooper, rms 48 Rae st

Medana, Romolo, painter, res 116 Menzies st

Medena, Mrs, res 48 Simcoe st

Medwedrick, John, watchman Hall, R & Co, res 44 Pembroke st

Meiss, Mrs Elsie, bds 338 Johnson st

Meiss, Jacob C, cigar maker, Kurtz & Co, res 54 Princess ave

Meiss, Manuel, cigar maker, Kurtz & Co, res 338 Johnson st

Meldram, George Gladstone, bar-

L VICTORIA
t and Johnson Streets.
The hotel is artistically furnishe throughout, and is exclusively firstclass.

METHERELL, DR., has removed from Victoria West to 106 Yates St.,

McQueen, Alexander, agt Lake of the Woods Milling Co, bds Hotel Viet, Government st

McRae, Christopher C, cpntr, bds 131 Cormorant st

McRae, Daniel StClaire, stonecutter, 112 Pandora st

McRae, Rev Donald, Presbyterian minister, res King's rd

McRae, Mrs Eliza, matron, Refuge Home, res 108 Cormorant st

McRoberts, John E, P O messenger, bds 130 Fort st

McRobie, John, cpntr, res Seventh st

McRury, Robert, sailor, res 221 Michigan st

McSweeney, John, putty maker Canada Paint Co, res Telegraph hotel

McTaggard, Mrs Elizabet, housekeeper Dominion Hotel, Yates st

McTeigh, Mrs Sarah, res 190 Chatham st

McTeigh, Joseph, printer, bds 190 Chatham st

Meldram, John Hurstley, landholder, res 6 King's rd

Melrose, Thos, prop The Grove Saloon, cor Frederick and Catherine sts

Melhuish, Harry, harness maker, res M C Winn, 30 View st

Mellor, Joseph, guard, Provincial gaol, res 12 Bellot st

Mellor, George, cook New England bakery, rms Grand Pacific hotel

Mellor, John William, painter and paper hanger, 76-78 Fort st, P O box 160

Menary, John Alexander, compositor Times office, bds Brunswick hotel

Menut, Paul, clerk, Driard hotel, View st

Menzies, Robert McF, tram conductor, res 52 First st

Menzies, Robert, nightwatchman, 310 Government st

THE
Corn
Finest Sample Rooms in the Dominion free to commercial men.

Quintard & Packard
15 Broad St., Victoria.
Electric Lighting and Railway Supplies.
Insulated Wires and Cables.

Dr. Lewis Hall's Tooth Powder It is unsurpassed for cleansing qualities and contains nothing injurious to the teeth. Is Prepared at the **Central Drug Store**

Mercer, John, barkeeper, res 51 St Lawrence st
Mercer, Richard, night clerk, Occidental hotel
Mercer, William, wood turner, res Gamma st
Merkley, Colin, cpntr, bds 182 Fort st
Merryfield, H, bds Telegraph hotel

Merrifield, Jonathan, prop Telegraph hotel, 27 Store st. Telephone 219

Merritt, Fredk, tinsmith McLennan & McFeely, Govt, bds 56 Fort

Merrill, Jos, Pphotographer, 56 Fort st

Merrill, Miss S, milliner, res 56 Fort
Merritt, Richard, labr, res Langford st
Merriman, H, clothier, Douglas, cor Yates, res 157 Vancouver
Mesher, Arthur Wm, contractor, bds 61 Second
Mesher, Fredk Jas, contractor, bds 60 Second st
Mesher, Frederick Jas, cpntr, bds 61 Second st
Mesher, Geo, contractor, res 60 Second st
Mesher, G C, builder & contractor 32 Fort, Five Sisters blk, res 52 Second street
Messick, Ernest Washington, newsboy, bds N C Messick, Old Esquimalt rd
Messick, Nathan Causey, cpntr, res Old Esquimalt rd
Meston, John, carriagemkr & blacksmith 69 Broad, res 45 North Park

Metherell, Dr. Samuel Albert, F T M S, M C P & S, L R C P, Edinburgh, physician and surgeon

For Information Regarding

British Columbia Property or Chances for Investments

Call upon or address,

James O'Neill,

P.O. Box 681. VICTORIA, B.C

PHŒNIX BREWING CO.

Limited Liability.

Brewers of FINE LAGER BEER

Two First Prizes –

Victoria and New Westminster Exhibitions.

59½ Government Res cor Alston and Esquimalt

Methir, Walter, painter E Harrison, 108 Douglas
Methodist Church, Michigan st, cor Menzies st
Methodist Church and grounds, cor Gorge rd & David sts, min Rev J H White
Methodist Chapel, Catherine, cor Esquimalt, min Rev Geo H Morden
Meunier, Joseph, saloonkpr Prince of Wales, Government, res 34 Frederick st
Mewburn, William Bowyer Chilton, cpntr, res Lansdowne rd
Meyer, —, emp M & Mann
Meyer, J T L, real estate, rms 6 Bank B C bldg, rms 59 Superior st
Mickle, Frank, wholesale merchant, bds 71 Menzies street
Mickle, Mrs L A, res Belcher ave, cor Oak Bay rd
Middleton, K J, bookpr Nicholles & Renouf, 16 Young
Miles, Geo Walter, barber G S Russell, 48 Yates, bds 237 Johnson
Miles, Harry, bridge cpntr, bds Alston st, Vic W
Millar, Thomas, labr, res 16½ Edmonton rd
Millard, A, clk Geo E Munro, bds Vancouver hotel
Miller & Bloomfield, private detectives, 14 Chancery Lane
Miller, Alfred J, steward Victoria club, res 114 Humboldt st
Miller, Andrew Samuel, labr, res Chatham st
Miller, Austin, Bower & Miller, rms 78 Pandora

SHAWNIGAN LAKE LUMBER CO.

Rustic, Clapboards, Flooring, Mouldings, Laths, Shingles, Etc. in stock or to order.

Yard, Discovery St. between Government and Store sts
Address all communications to P O box 298
Victoria, B C
EWAN MORRISON, Manager.

We Employ More Hands and More capital than all other Binderies in the Province.
R. T. WILLIAMS, 28 Broad Street, Victoria

Victoria Transfer Co., Ltd. Uniform Rates for Hacks and Baggage. Good Drivers, Horses and Vehicles.
21 and 23 Broughton Street, Vicroria, B.C. Tel. 129

MACHINERY For the Sampling, Crushing, Stamp Milling, Concentration, Amalgamation, Chlorination, Lixivation, Roasting, Smelting, Refining and Electrolytical Treatment of ORES
FRASER & CHALMERS. CHICAGO, Ills., U.S.A.

Miller, Mrs B, housekpr Russ house 32-34 Johnson, res 128 Yates
Miller, Charles Adolph, boatbuilder, res Pembroke ave
Miller, Chas Jno, private detective, 14 Chancery Lane, res 46 Herald st
Miller, David, bookpr J H Todd & Son, 74 Wharf, res 26 Quebec
Miller, Fred, tailor R Roberts, Humboldt st
Miller, George, bookpr 39-41 Store st, res Yates
Miller, Herman A, cook, res 16 James street
Miller, Mrs Ida H, clk New England Bakery, Govt, bds 16 Quebec
Miller, J Allen S, jeweller C E Redfern, res 7 Avalon rd
Miller, Jas Stark, lather, bds 128 Yates
Miller, James, res 9 Cornwall st, near Moss
Miller, J G, clerk Pemberton & Son, res Cadboro Bay rd
Miller, Miss Mary, ironer, rms 19 Pioneer st
Miller, Munro, printer & bookbinder 77 Johnson, res King's rd, cor Cedar Hill rd
Miller, Thos Munro, student-at-law P A E Irving 21 Bastion st, bds King's rd, cor Cedar Hill rd
Miller, Wilburn Byron, cpntr, res 128 Yates
Miller, Wm, confectioner, City Candy factory 105 Douglas, bds Vancouver hotel
Milligan, Andrew, workman Pioneer Soda Water wks 8 Yates, bds Western hotel
Milligan, Thos S, real estate and ins, res 298 Dallas rd

STEAM JOINERY WORKS
Samuel Gray
STAIR BUILDING A SPECIALTY.
Patentee and Manufacturer of
The Improved Self-Supporting Geometrical Stair
Factory: Government, cor Chatham, Victoria, B.C.

Milligan, Ernest, hackdriver, rms 24 Green
Millington, Mrs Wm, boardinghouse keeper 42 Pandora

Millington, W A, prop Hack Stables, 14 Broad Rms Blanchard st

Milloy, G E, lather, res Jubilee ave
Mills, A E, woodworker, res 75 Chambers
Mills, George, cutter, People's Market Johnson, bds 106 Fisguard
Mills, H, salesman B Williams & Co, res Chatham st
Mills, H E, clk, bds 75 Chambers
Mills, S P, barrister-at-law 46 Langley, res 95 Fernwood rd
Mills, W G, butcher Peoples' Market, res 106 Fisguard
Millett, G, letter carrier, res 41 David

Milne, Alexander Roland, Collector of Customs, Res 17 Queen's avenue

Milne, George Lawson, MPP, physician and surgeon, 36 Douglas st Res 400 Dallas rd

Milne, J D, boilermaker, res 84 Pembroke
Milton, Mrs, widow res 3 McClure
Millway, Edwd, scullion, Washington Rest Johnson, bds Cosmopolitan hotel
Minally, George, tram conductor, res Edward st cor Craigflower
Minckler, Chas, hack proprietor, res 28 Toronto st
Minor, Chas W, Kingham & Minor 49 Govt, res Cadboro Bay rd
Minty, Wm, asst City engineer, res 95 Kingston
Mirror Saloon, prop James Munger 80 Yates
Mitalstate, Gus, workman, res 74 Pembroke
Mitchell, Miss, feeder Colonist office, res 54 Quadra
Mitchell, A S, jeweler, Challoner & Mitchell 47 Govt, res 158 Chatham
Mitchell, A, cpntr, bds 11 Third st
Mitchell, B, jeweler, rms 52 Menzies
Mitchell, Chas, plasterer, res 56 Fourth
Mitchell, David, trunkmaker, bds D C Campbell 57 Henry

H. R. FOOT & CO, BOAT BUILDERS, WARREN WHARF, Montreal Street Victoria.
Pleasure Boats Skiffs and Canoes.

Hacks and Baggage.
Horses and Vehicles.
Tel. 129

hackdriver, rms 24
Vm, boardinghouse
ra
A,
tables, 14 Broad
rd st
r, res Jubilee ave
worker, res 75 Cham-
ter, People's Market
06 Fisguard
n B Williams & Co,
ds 75 Chambers
er-at-law 46 Langley,
d rd
her Peoples' Market,
rd
carrier, res 41 David
nder Roland,
Customs,
's avenue
e Lawson, MPP,
and surgeon, 36
as rd
ermaker, res 84 Pem-
low res 3 McClure
scullion, Washington
, bds Cosmopolitan
, tram conductor, res
Craigflower
, hack proprietor, res
Kingham & Minor 49
boro Bay rd
st City engineer, res 95
prop James Munger 80
, workman, res 74 Pem-
feeder Colonist office,
n
jeweler, Challoner &
Govt, res 158 Chatham
ntr, bds 11 Third st
weler, rms 52 Menzies
plasterer, res 56 Fourth
l, trunkmaker, bds D C
Henry

ILDERS, WARREN & HARRY
ontreal Street Victoria.

F. G RICHARDS, Jr.
Real Estate, Financial and Insurance Agent
No. 51 Yates Street,
VICTORIA, B.C.

Mitchell, Miss E, Colonist office, bds 177 Yates
Mitchell, Fred, painter R Lettice, bds Oak Cottage 55 McClure
Mitchell, Geo, storeman, Langley & Co 21-3 Yates, res Mt Tolmie rd

Mitchell, Jamss Commission merchant. 100½ Government P O box 221

Mitchell, John, butcher 133 Douglas, res 148 Pembroke
Mitchell, J D, hack driver 156 Yates
Mitchell, John D, cpntr, res 11 Third
Mitchell, J D, blacksmith, res Cabin 37 Humboldt
Mitchell, Lottie, Miss, dressmaker 129 Johnson
Mitchell, Miss Mary, sewer Weiler Bros, res 177 Yates
Mitchell, Robert, electrician, bds 54 Fourth
Mitchell, Robt, book-keeper T N Hibben & Co, res 17 Putnam
Mitchell, Thos R, painter R Lettice, res 55 Maclure

Mitchell, Victor Wm, Commn merchant, 100½ Government PO box 221

Mitchell, W C, grainer, E Harrison, 108 Douglas, bds Angel hotel Langley
Mitten, Thos, police constable, res 148 Fernwood rd
Moffat, A P, book-keeper, Findlay, Durham & Brodie 98 Wharf, bds 26 Meares
Moffatt, H, Indian Dept, res 158 Michigan st
Moffat, John, compositor, res 10 Blanchard
Moffat, Thos, builder, res 27 Heywood ave, Beacon Hill Park
Moffat, Thos, machinst AIW, rms 16 Rendall

Mohun, Edward, C E, City Sanitary Engineer, Res Rock Cottage, Belcher st

Moir, Alex, mochinist, Muirhead & M, 50 Henry st
Moisant, Ambrose, engineer, AC Howe, 25 Discovery
Moller, Hans Ehler, contractor, 33 Constance
Molina, Joseph, cigarmaker, Kurtz & Co, res 68 View st

Queen's Hotel,
Cor Store and Johnson Sts, Victoria, B.C.
J. A. JOHNSON. Proprietor.
THIS newly built, four-storey, fireproof Hotel IS NOW OPEN for the reception of Guests. American and European plans. Electric cars run from the hotel to all points in the city.
Prices Moderate.

Monarch Saloon, prop G J McCraley, 112 Govt
Monch, Chas, cigarmaker Kurtz & Co, bds Brunswick hotel
Monk, Alf, machinist, S Gray, res 24 Niagara st
Monkhouse, A B, night clerh B C Dis T & D Co, rms Wilson block
Monk, Mrs J C, nurse, 9 Pioneer
Monk, Oscar Jeremiah, barber, res 57 Pandora av
Monro, Ernest, salesman S H E Furn Co, bds Douglas house
Monro, Robert Ross, bookkeeper R P Rithet & Co, res Stanley ave
Monroe, Wm, millhand, Vic Flour and Rice mills, bds 10 Rithet st
Montaro, Frank, expressman, 224 Fort st
Montaro, Jos, labr, 224 Fort st
Montaro, Edw, 224 Fort st
Monteith, A T, bookkpr B C Pottery Co, res 9 South Park st
Monteith, Wm, insurance agent and official administrator, Five Sister's block, res Head st
Montgomery, Miss Jennie, 27 Herald
Montobbio, Louis, fisherman, Victoria Rocks
Moody, Sewell P, clerk Simon Leiser, bds 133 Johnson st
Moody, Mrs S P, 133 Johnson st
Moody, Thos G, grocer, 6 Amelia, res 86 Pandora
Moody, Thos G, jr, cashier W S Hampson & Co, res 86 Pandora

Moodyville Saw Mill Co, Ltd, Agents R P Rithet & Coy, 61 Wharf st

Moore, —, emp Muirhead & M

ELEPHANT BRANDS { Ready Mixed Paint, Varnishes, White Lead, Coach Colors, Kalsomine, Mistletoe Green
The Canada Paint Co. Ltd., Janion Wharf, Victoria, B. C.

Interior Woodwork Office and Bar Fittings Made to Order bY WEILER BROS.

Hudson's Bay Company Wholesale Grocers and Wine Merchants
VICTORIA, B.C.

W. H. PERRY, Hardware Stoves and Tinware Cornice Work.
Turner Block 42 Johnson Street, Victoria.

Show Cases,
Scales,
Butcher's Tools,
WRITE TO US.
C. WILSON & SON,
167 Esplanade Street,
TORONTO.

Moore & Company, Chemists and Druggists, 31 Yates st Telephone 483

Moore, Chas F, mchnt, 1 Taunton st
Moore, Chas, teamster Hall, Goepel & Co, bds 39 Maclure st
Moore, Frank C, clerk Robt Irving
Moore, Fred, Victoria Chemical Coy, Erie st
Moore, George, builder, 15 St Louis
Moore, Henry, sailmaker J Jeune, bds Occidental hotel

Moore, John J, Chemist and Druggist, 31 Yates st Res 55 Langley st

Moore, John Wm, ship purser, 14 Chambers st
Moore, Mrs M, widow, Langley st
Moore, Wm, 75 Blanchard
Moose, Berthald, trav salesmen, 176 Yates st
Moraes, Jos, 35 Meares st
Mordaunt, A, sealer, bds New York hotel
Morden, Rev Geo H, Methodist minst, Alston st

More, A W & Company, Real Estate, Insurance and Financial Agts, 70 Douglas P O box 755

More, A W, A W More & Co, Real Estate Agent, Res Roccabella

Morell, Lewis, hostler Eureka Livery Stables, Pandora st
Morgan, E J, travelling agent, 10 Broad st
Morgan, John David, ironworker Wilson's Pembroke st, res 156 Douglas st

Morison, Geo, Chemist and Druggist, 55 Government st P O box 38 Telephone 85

Morkill, George H, bookkeeper Victoria Flour and Rice mills, res 280 Yates st

Morley, Christopher, Soda Water manufacturer, 7 Waddington alley P O box 366

Morley, Ettie Wilhemetta, Miss, spinster, bds Mrs J Morley, Alfred st
Morley, Hy Augustus Snow, clerk, 198 View st
Morley, John Wilfred, barbers apprentice, H Ball 81 Yates st, bds Mrs Jane Morley, Alfred st
Morley, Mrs J, Jane, P O stampseller, res Alfred st
Morley, Sydney Fredk, student at law A S Dumbleton, rms 25 Parkington
Morphy, Geo A, bookkeeper, Belyea & Gregory, bds 64 Superior st
Morrall, Frank, cabinetmaker, 13 Parry st
Morris, Alfred, moulder, A I W, bds Angel hotel
Morris, Amos, clerk, C P R telegraph bds 157 View st
Morris, Augustus, telegraph clerk, 157 View st
Morris, A, apprentice A I W, bds the Angel hotel
Morris, Edwd Arthur, tobacconist, 76 Government st
Morris, Edgar, conductor N E T & L Co, res 15th rd
Morris, Edgar Ward, builders, res 181 Fernwood rd
Morris, Joseph, nightwatchman, N E T & L Co, res 10 First st
Morris, Joseph, 30 Collinson, Old Men's home
Morris, Mrs H, res 157 View st
Morris, Walter, jam maker, res Work street
Morissey, Michael, fmr, res Morrissey ave
Morrison's Smithy, 15 Waddington alley
Morrison, Mrs A, res 42 Kingston st
Morrison, Miss, clk Spencer's Arcade

See Our Boys' Suits and Overcoats, the Best Assortment in the City
Prices Low. Quality Good.
B. Williams & Co. 97 Johnson Street, Victoria, B.C.

The Central Drug Store Makes Prescription Dispensing a Specialty
86 Douglas Street. HALL & CO., Proprietors.

Morrison, Alex, salesman Weiler Bros' rms 53 Yates
Morrison, Capt D, pilot, res 37 Erie st
Morrison, Donald S, cannery mgr, res San Juan ave
Morrison, Ewen, Lumber Dlr, Shawnigan Lake Lumber Co Res 42 Second st
Morrison, Fredk John, customs house officer, res cor Rock Bay ave & Bay street
Morrison, Geo, res 30 Collinson, Old Man's Home
Morrison, Jas, sawyer, bds 31 Princes ave
Morrison, Jas, labr, res 69 Henry
Morrison, Jas, asst janitor 40 Langley, res 69 Henry
Morrison, Jas, clk, Weiler Bros
Morrison, Jas, blacksmith 14 Yates, res 131 Superior st
Morrison, John, teamster, bds 8 Bay st
Morrison, John, sawyer T M Co, Govt, res Frances ave
Morrison, Murdoch John, rockblaster, res 56 South rd
Morrison, Dr Richard, physician & surgeon, 45½ Yates
Morrison, Robt, sash & doormkr, bds Princes ave
Morrison, Wm, sealer, cabins, Chatham st
Morrow, Holland & Company Brokers, 44 Broad st P O box 494 Telephone 490
Morrow, Mrs Mary Elizabeth, teacher Chinese Refuge Home, bds 107 Cormorant st
Morrow, D Walter, Morrow Holland Coy, Res 126 Blanchard st

For Good Investments in Factories, Mines, Mineral Lands.
Call upon or Address,
James O'Neill
Clarence Block, 104 Yates St. VICTORIA, B C.

PHŒNIX BREWING CO.
Limited Liability.
BREWERS OF
Fine Lager Beer
Two First Prizes :
Victoria and New Westminster

Morrow, Miss Sarah, school teacher bds 132 Quadra st
Morse, H W, clerk 1 Government st
Morston, Helji, workman, res 12 Sayward ave
Mortimer, James, auctioneer 21 Broad and 2 View, res 32 Princes street
Mortimer, John, stone mason, res 17 Collinson street
Moser, Mrs R, shirtfactory, res 52 1-2 Government
Moser, L, watchmaker 52 1-2 Govt st
Moses, Daniel David, saloonkeeper 25 View, res 76 Fort
Moss, George Edward, baker 103 Blanchard, bds W Smith
Moss, G E, No 2 chemical Fire Dept, res 179 Johnson
Moss, Henry, grocer, res 263 Yates st
Moss, Harry, sealer, res 80 Pandora
Moss, H T, florist Fort st, res 80 Pandora
Moss, Miss Gertrude, dressmaker Spencer's Arcade, res 80 Pandora
Moss, Capt Neils, res 9 Montreal
Moss, Robert, sealer, bds Brunswick
Mottram, Arthur, apprentice T Norris, 126 Government, bds 149 Michigan
Mottram, Joseph, cpntr, res 149 Michigan st
Mouat, Alex, Secy Victoria Transfer Co, res 52 Belleville
Mouat, Mrs M A, res 52 Belleville st
Mouat, Andrew S, City Prov constable City hall, Pandora
Mouat, Grace, nurse Prov Royal Jubilee hospital, bds cor Pandora and Harrison
Mould, Jas, W plumber McLennan & McFeely, Govt, res 41 Blanchard
Mould, John Thomas, plasterer, res Beta street

Clothing *A Large and Complete Stock 97 Johnson St.* **B. Williams & Co.**

Drewery's Redwood Brewery WINNIPEG.
Drewry's Ale Porter and Lager is Recommended by Physicians General'y

Victoria Transfer Co., Ltd. The BEST HACKS at reasonable rates and quickest despatch.
21 and 23 Broughton Street, Victoria, B.C. Tel. 129.

The Hotel Victoria On American and European plan. Artistically furnished. Exclusively first-class. Finest sample rooms in the Dominion free to commercial men. Corner Government and Johnson Streets, Victoria, B.C.

Mould, Mrs J E R, nurse, res 118 Blanchard
Mould, Miss Mary, housemaid, res 86 Discovery

Mount Tolmie Estate, J H Brownlee manager, res 42 Fort

Mowat, David S, coppersmith and metal worker, 16 Langley st, res 138 Blanchard st
Moxon, Henry, Freight clerk, res Cedar Hill road
Moyes, Frank, machinehand Sehl H Erskine Co's factory, res 32 Oswego
Mugford, Miss, dressmaker Spencer's Arcade
Mugridge, Mrs E V, boardinghouse keeper South Turner st
Muir & Boyd, manf agents, room 21 Five Sisters block, Fort st
Muir, Alex Maxwell, architect 93 1-2 Douglas, res Lee Ave East Fernwood
Muir, Curtis Trenchard, cpntr H Peatt, cor Craigflower and Skinner
Muir, Douglas D, bookkeeper H Croft, 72 Government, res 16 Young st
Muirhead & Munn, sash door manf, 15 Constance
Muirhead, Jas McLean, clk Muirhead & Mann, res Esquimalt rd
Muirhead, James, sash and door mnfr, res Esquimalt rd
Muirhead, John Thomas, clerk, Muirhead & Mann Constance, res Esquimalt rd
Mulcahey, Edwd, hack driver, rms 116 Toronto st
Mulcahey, James J, bartender Phœnix Place, res 8 Avalon rd

STEAM JOINERY WORKS
SAMUEL GRAY.
Sashes, Windows, Doors.
Finished Fence Pickets
General Work for Contractors
Factory, Goverment, cor. Chatham st, VICTORIA, B.C.

J. E. CRANE & Co.,
30 BROAD ST, VICTORIA,
AND 11, Bow Lane, Cheapside, London, Eng.
Real Estate, Insurance and General Commission Agents, Merchants, Brokers, Etc.
P O Box-301. Telephone—27
Cables and Telegrams—Cranett

Muldoon, Wm, 1st gaoler, bds Prov Gaol
Muller, Gus, adjuster Singer Mnfr Co
Mumford, H, baker, bds 75 Fort
Munday, H E, builder and contractor, res St Charles st
Mundorf, John, blacksmith, McGregor Knight & McKitrick Johnson, rms 33 Store
Munger, James, prop Mirror Saloon, res 6 North Park st

Munn H A, Alderman, Cochrane & Munn, druggists Res 187 Blanchard st

Munroe, Mrs Annie, res 10 Rithet st
Munro, Alex K, foundryman, res 6 Michigan
Munro, Alex, teamster, rms Jas Bryce 30 Blanchard
Munro, Alex K, partner, Spratt & Gray res 6 Michigan
Munro, Andrew, teamster, rms 30 Blanchard
Munro, A C, salesman, J E McCallum, Broad st, bds Occidental hotel
Munro, A D, purser SS Danube, bds 6 Michigan
Munro, Chas, bds Brunswick hotel
Munro, Duncan, engineer, Canada Paint Co, bds Telegraph hotel
Munro, Ernest, clk Sehl, Hastie Co, bds Douglas house

Munro, Geo E, Grocer, 82 Douglas, res 10 Carr st

Munro, Jas, tinner, emp McL & McF, res Rithet st
Munro, K V, clerk Bank of B C, bds 6 Michigan st
Munro, Thos, teamster, bds J Bryce, 30 Blanchard
Munro, W J, freight clerk, bds 6 Michigan

H. R. FOOT & CO., Boat Builders, Warren's Wharf, Montreal Street, Victoria.
Small Steamers for Cannery work built on short notice.

KS at reasonable rates and
kest despatch.
. Tel. 129.

ANE & Co.,
ST, VICTORIA,
Lane, Cheapside,
ndon, Eng.
Insurance and
mission Agents,
, Brokers, Etc.
Telephone—27
elegrams—Cranett

1st gaoler, bds Prov
juster Singer Mnfr Co
ker, bds 75 Fort
uilder and contractor,
st
blacksmith, McGregor
Kitrick Johnson, rms
prop Mirror Saloon,
ark st
Alderman,
& Munn, druggists
nchard st
nnie, res 10 Rithet st
, foundryman, res 6
amster, rms Jas Bryce
, partner, Spratt & Gray
n
w, teamster, rms 30
lesman, J E McCallum,
Occidental hotel
urser SS Danube, bds
ds Brunswick hotel
nn, engineer, Canada
s Telegraph hotel
, clk Sehl, Hastie Co,
house
E, Grocer, 82 Dou-
10 Carr st
nner, emp McL & McF,
lerk Bank of B C, bds 6
teamster, bds J Bryce,
l
freight clerk, bds 6

em's Wharf, Montreal
Street, Victoria.
uilt on short notice.

F. G. RICHARDS, Jr. Real Estate Financial and Insurance Agent
No. 51 Yates St., Victoria, B.C.

J. E. CRANE & CO

Insurance Etc Dept. { Sun Life Insurance Company, of Montreal. Eastern Fire Insurance Co, Victoria Hydraulic Mining Co

Munsie, Wm. Lumber Dealer, Shawnigan Lake Lumber Co Res 226 Johnson st
Munsie, Wm, grocer, Carne & Munsie, res 226 Johnson
Murdock, John M, bookkeeper, rms 31 Second st
Muriset, Chas, bartender, res Menzies
Murphy, Mrs M, widow, res 72 Rock Bay ave
Murphy, Thos, printer, bds 127 View
Murray, Ed, labr, bds Dominion hotel
Murray, Alex, contractor, res 51 Michigan st
Murray, Miss Annie, dressmaker, bds 74 Quadra
Murray, David, labr, rms 11 cabin, 54 Discovery
Murray, Geo, labr, res 76 North Park
Murray, John, carpenter, rms 54 N Chatham
Murray, John, engineer, res 44 North Park
Murray, James, farmhand, bds W J Clark, Richmond rd
Murray, James, carpenter, res 46 Pembroke st
Murray, James, asst postoffice clerk, bds 155 Quadra
Murray, Jas, landholder, res 172 Pandora ave
Murray, Jas, track inspector, N E T & L Co, Store st
Murray, Jas, benchhand T M Co, 310 Government
Murray, Wm, blacksmith, res 155 Quadra st
Murton, Edw, carpenter, res 16 Market street
Murton, Wm, cpntr, rms 16 Market st
Mutlow, John, machinist, 181 Douglas
Mutson, Theo, res 63 St Lawrence st
Mutton, Jno, machinist A I W res 181 Douglas

Mutual Life Ins Coy, of New York, Agents Heisterman & Co, 75 Govt st
Myers, Alfred, machinist, bds 53 Bridge st
Myers, Bertha H, jam maker, bds 53 Bridge st
Myers, Blomquist & Compy, Sign Painters, 65 Fort st, PO box 475
Myers, Capt, SS Danube, res Dallas road
Myers, David J, draughtsman, Evers & Keith, res 71 Menzies
Myers, G C, brass moulder appr, bds 3 First st
Meyers, Geo, sealing master, res 53 Bridge st
Myers, George C, sign painter, Myers & Blomquist, 189 Johnson st
Myers, Levi W, U S Consulate, 43½ Government st Res 26 John st
Myers, Madison Munro, farmer, res 3 First st
Myers, Oak Prentiss, US Vice-Consul, res 26 John st
Mylius, Peter E, Jeweller, Jackson & M, Res 8 Quebec
Myrdal, S, cpntr, res 171 Fernwood rd

WATSON & GEIGER,
Sanitary Plumbers
Steam, Gas and Hot Water Engineers
ALL WORK GUARANTEED.

SHAWNIGAN LAKE LUMBER CO.
Wm. Munsie Ewen Morrison, Mgr T. Elford
Rough and Dressed Cedar and Fir Lumber, Rustic, Clapboards, Flooring, Mouldings, Lath, Shingles, etc. Victoria, BC

WEILER BROS. Victoria B. C. Are Agents for Crossley & Son's Fine Carpets.

IMAGE EVALUATION
TEST TARGET (MT-3)

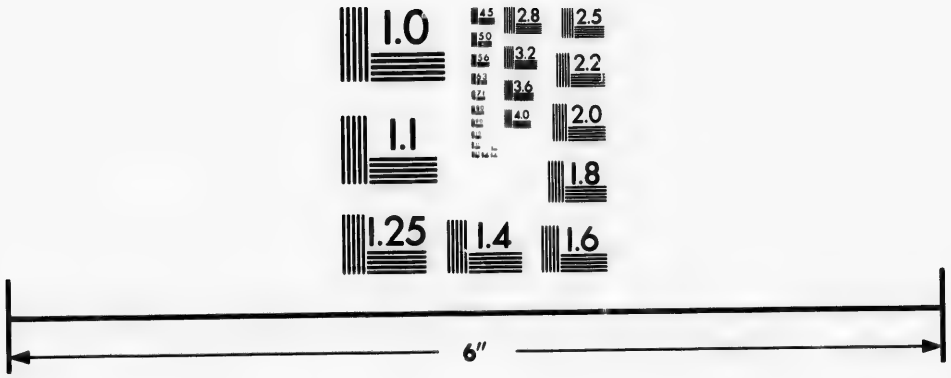

Photographic
Sciences
Corporation

23 WEST MAIN STREET
WEBSTER, N.Y. 14580
(716) 872-4503

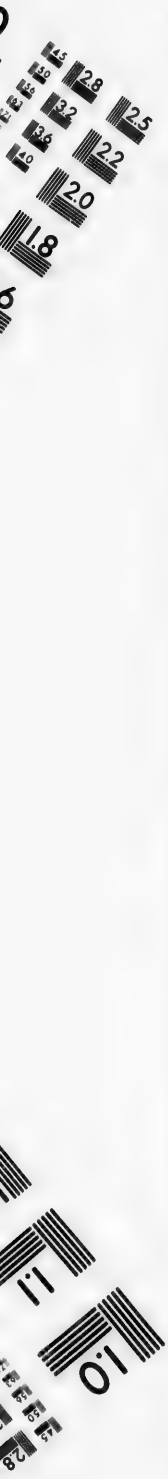
2.8
2.5
3.2
3.6
2.2
2.0
1.8
1.1
1.0

Hudson's Bay Company European and English Groceries, Wines and Liquors, Free and in bond

P & W P & W

PAGE & WINNETT.

Real Estate, Financial & Insurance Brokers.

Agricultural Business and Residential Properties. Money to Loan and Rents and Interest Collected.

VICTORIA, B. C.

P O Box 684 18 Trounce Ave

N

Nagano, J M & Co, Japanese goods, 90 Douglas st
Nalon, John, boilermkr, bds Vancouver hotel
Nangle, E R, cabinetmkr, Weiler Bros
Nangle, Chas, foreman H Mansell, Govt, res 111 View
Nankivell, Jas, cpntr, emp M & Mann
Nash, Edward, storekpr, 173 Govt
Nathan, Walter Chas, tobacconist, 61½ Johnson, res 6 North rd
National Ass Co of Ireland, gen agt Wm Monteith, 32½ Fort
National Electric Tramway & Lighting Co, Ltd, Store st Pres. Hon D W Higgins, MPP, PO drawer 3 Tel 486
National Flour Mills, Brackman & Ker, props, Outer wtarf
National Line S S, Agents, Hall, Goepel & Coy, 100 Govt st
Naylor, Wm Brook, asst dry goods, bds 38 Michigan st
Neale, Frank L, sec'y & treas B C Directory Co, res Simcoe st, cor Rendall
Neal, Fanny Ann, housemaid, bds 153 Blanchard ave
Neal, Jas, hackdriver, res 23 St Louis
Neal, Wm, city bill poster, res 32 Quadra st
Neal, W, No 3 Hose Co No 2 fire hall, 82 Yates st
Neaves, Arthur, cooper 44 Wharf st, res Penwell st
Neelands, Edward Harper, carriage-builder, 97 Fisguard, res 115 North Park
Neild, —, bds New York hotel
Neil, Archibald, engr T M Co, Govt, res 64 Pembroke
Neill, Geo, printer M Miller, Johnson, res 64 Pembroke
Neill, Wm, printer M Miller, Johnson, bds 64 Pembroke st
Neirne, Chas, Govt treasury office, res 138 Simcoe st
Nelson, Charles, hackdriver, res 15 Rae st
Nelson, E A, labr, bds Telegraph hotel
Nelson, Frank, driver R Bray, Johnson, bds 42 Pandora ave
Nelson, Frank L, old furniture & book dealer 88 Johnson, res 46 Blanchard
Nelson, Fredk, ship cook, bds 13 Johnson
Nelson, J, labr, bds Vancouver hotel
Nelson, Nels, longshoreman, rms 3 cabin 49 Johnson
Nelson, Neals Peter, seaman, res Herald st
Nelson, Peter, mechanic, bds Western hotel
Nelson, Peter, cpntr, res Cedar Hill rd
Nelson, Mrs, widow, res 86 Quebec
Nelson, W, cpntr, bds New York hotel
Nesbit, Mrs N, milliner White House, Govt, res 54 Frederick
Nesbitt, Philip, ship wright, Trahey & McDonald
Nesbitt, Mrs Jane Ann, res 156 Cormorant
Netherby, Alexander S, railway clk, bds 141 Chatham st
Netherby, Lee, painter, bds 141 Chatham st

Butcher's Tools

KNIVES,
CHOPPERS,
SKEWERS,
CASINGS

C. Wilson & Son

167 Esplanade St., TORONTO.

Machinery For the Sampling, Crushing, Stamp Milling, Concentration, Amalgamation, Chlorination, Lixiviation, Roasting, Smelting, Refining and Electrolytical treatment of Ores
FRASER & CHALMERS, Chicago, Ills.
Corliss Engines and Steam boilers.

Eastern Tailor Made Suits To Measure. Fit and Finish Guaranteed.
See our Samples and Prices. B. WILLIAMS & Co., 97 Johnson st

All the Latest Odors
At The CENTRAL DRUG STORE.

In English, French and American Perfumes and Satchet Powders

Netherby, Stephen B, principal Public schools, School st, res 141 Chatham
Netherby, W, apprentice Colonist, rms 141 Chatham

Netherlands Amer Steam Nav Co, Agents Hall, Goepel & Co 100 Govt st

Nevills, W T, Truck and Dray 18 Yates Telephone 220 Res Shakespeare ave

Nevins, Bernard, tailor, res 25 St Louis st
Newbigging, James, machinist B C Novelty wks, res 197 Douglas st
Newbury, Cowper W, chief clerk post office, bds 8 Simcoe st
Newbury, John C, deputy col customs, bds 8 Simcoe st
Newbury, William, saddler, res 8 Simcoe st
Newby, John, pilot, res 25 Rithet st
Newcombe, Mrs and Miss, res 153 Fort st
Newcome, Dr, surgeon, res 70 Dallas road

New England Bakery, props M & L Young, 316-8 Govt

New Eureka Silver Mining Co, Ld, 48 Langley st, Hon Hugh Nelson, pres; G A Sargison, secy
Newham, Annie, cook Jubilee hospital, Richmond rd
Newling Onslow, engineer, res 42 Cadboro Bay rd

Newman, Adolph, Cigar Merchant, Cuban Cigar Factory, 131 Johnson Res 162 Johnson st

Newman Chas, sealer, Harbour cottages

Mines Stocks Insurance

Bargains In Real Estate.

JAMES O'NEILL, Victoria, B.C.

Rents Collected, Money Loaned and Estates Managed.

PHŒNIX BREWING CO.

Limited Liability.

BREWERS OF

Fine Lager Beer

Two First Prizes :

Victoria and New Westminster

Newman, Henry, cigar maker, 131 Johnson st, bds 162 Johnson st
Newman & Morse, bakers, 147 Johnson st
Newman, Paul Richard, baker, 147 Johnson st
Newton, Sydney R, clerk Canada Paint Co, Janion wharf

New York Hotel, prop Mrs E A Johnson, 67-69 Yates

New York Life Ins Compy, mangr for B. C., A H Scaife, 28 Broad st

New York Life Ins Compy, Agents, J Earsman & Co, 28 Broad st

New Zealand Insurance Coy, of Auckland, N Z Agents R P Rithet & Coy, 61 Wharf st

Nichol, John, cpntr, res 8 Avalon rd
Nicholas, Elias, grainer, res 370 Johnson st
Nicholas, cpntr, res Lansdowne rd
Nicholl, Wm, Old Man's Home, 30 Collinson st

Nicholles, Major John, Hardware Mcht, Nicholles & Renouf PO box 86 Tel 465 Res 220 Dallas rd

Nicholles & Renouf, Hardware and Agricultural Implements, 61 Yates st PO box 86 Tel 465 and 82

Nichols, Wilfred, labr, res 228 Simcoe street
Nichols, Wm, decorator, bds Brunswick hotel

WHEN YOU BUY PAINTS Ask For **The Canada Paint Company's Brands,** Made in British Columbia.

Quintard & Packard, *15 Broad St., Victoria.* 12*

Complete Installation Electric Motors & Isolated Incandescent Plants.

Open Day and Night. **Victoria Transfer Co., Ltd.** Largest in the Province
21 and 23 Broughton Street, Victoria, B.C. Tel. 120.

Nicholson, sealer, bds 19 South Turner
Nicholson, Mrs Elizabeth, bds 18 Market st
Nicholson, Herbert, collector, res Alderman st
Nicholson, Jas Hilton, landholder, 214 Yates st
Nicholson, John, P O box 547
Nicholson, Thos, prin Victoria West school, res Vict arm
Nicholson, W, apprentice Weiler Bros
Nickel Plate Saloon, prop T Garvin, 85 Government
Nickells, Frederick Adams, bookkeeper Rock Bay saw mill, res 17 Second st
Second st
Nickells, John, master mariner, res 17 Second st
Nickells, John, boat house E & N railway bridge
Nickells, Miss May, emp W S Hampson, rms 17 Second st
Nickells, Walter, bookkeeper, bds 17 Second st
Nickerson, Alonzo, whalingmaster, res 25 Harrison st
Nickerson, Frederick, errand boy Langley & Co, bds 25 Harrison st
Nicolaye, Rev Joseph, bds The Palace, 109 Yates st
Nicoll, Thomas, master mariner, res 70 John st

Nicolle, P A & Compy, Japanese merchants, 96 Yates st

Nicolle, Percy Alfred, mcht, res Jubilee ave

STEAM JOINERY WORKS
Samuel Gray
Sashes, Windows, Doors and Mantels.
General Finishing Work for Contractors. Every description of House Joinery.
Factory : Government cor. Chatham

Nicolle P A, P A Nicolle & Co, Japanese mcht, res Jubilee avenue

Nielsen, Lars, teamster, P Hansen City Scav Discovery, rms Pembroke
Niles, Mrs G W, dressmaker, rms 83½ Yates
Nippold, Geo, armature winder, N E T & L Co's Sheds Pembroke st, bds Delmonico
Nisbet, Miss Florence, telephone operator, bds 47 Princes ave
Nisbet Mrs, milliner H Young & Co, res 54 Frederick
Nisbet, Philip, ship cpntr, res 47 Princes ave
Nisbet, Miss Stella, telephone operator, bds 47 Princes ave
Niven, J W, marine engineer, res 64 Collinson
Noake, Mrs F, widow, res 239 Fort
Nobbs, Fred, fmr, A C Howe, bds 26 Discovery st
Noble, Alexander, fisherman, res 22 San Juan ave
Noble, Alexander, druggist emp Morley's Soda Works, bds 22 San Juan ave
Noble, Miss B, biscuit packer M R Smith & Co
Noble, Henry, hotelkeeper, Commercial hotel 116 Douglas
Noble, James, fisherman, bds 22 San Juan ave
Noble, Mrs James, bds 164 Chatham st
Noble, Rutherford, engineer, C Morley 7 Waddington alley, bds 22 San Juan ave
Noble, Watson, workman, C Morley 7 Waddington alley
Noble, Wm, caulker, res Oak Bay ave
Noble, Wilson, cpntr, res 4 Croft st
Nodek, Isidor Max, student S M Hartman, res 247 Yates
Noel, Jno Frederick, canner, 89 South rd
Nolte, F W, optician 27 Fort, res 144 Simcoe st
Nolan, John H, yard foreman Rock Bay sawmill, res Head st

Norddentscher Lloyd SS Lines agents Hall Goepel & Co, 100 Govt

Norris's Tannery 1 Bay street
Norris, Frank Graves, clerk Singer Sewing Machine Co, Broad st, res 46 Chatham

W. H. PERRY, Hardware Stoves and Tinware Cornice Work.
Turner Block 42 Johnson Street, Victoria.

H. R. FOOT & CO'Y., **Boat Builders,**
Warren's Wharf, Montreal Street, Victoria.
Sailing and Rowing Boats Designed and Built to Order.

Largest in the Province
Tel. 120.

A Nicolle & Co,
ht, res Jubilee

amster, P Hansen
ery, rms Pembroke
ressmaker, rms 83½

nature winder, N E
s Pembroke st, bds

nce, telephone oper-
ces ave
ner H Young & Co,

ip cpntr, res 47 Prin-

la, telephone opera-
ces ave
ine engineer, res 64

dow, res 239 Fort
, A C Howe, bds 26

r, fisherman, res 22

, druggist emp Mor-
ks, bds 22 San Juan

biscuit packer M R

otelkeeper, Commer-
Douglas
sherman, bds 22 San

s, bds 164 Chatham st
rd, engineer, C Morley
alley, bds 22 San Juan

workman, C Morley 7
lley
lker, res Oak Bay ave
cpntr, res 4 Croft st
lax, student S M Hart-
Yates
erick, canner, 89 South

tician 27 Fort, res 144

l, yard foreman Rock
res Head st

her Lloyd SS Lines
ll Goepel & Co, 100

ry 1 Bay street
Graves, clerk Singer
chine Co, Broad st, res

Builders,
Montreal Street, Victoria.
Built to Order.

F. G. RICHARDS Jr.
Real Estate, Financial and Insurance Agent
No. 51 Yates Street,
VICTORIA, B.C.

Norris, Frederick, harnessmaker, res Gorge rd

Norris, Frederick K, Harnessmaker, 126 Govt st Res Gorge rd P O box 253

Norris, Jno F, night editor Colonist, 64 Government st, res Pandora ave

Norris, John Thompson, plumber, 13 Store, bds Grand Pacific

Norris, Wm George, gentleman, res 183 Fort st

Norman, Hans Loretz, carpt, res 19 Ellice st

Norman, Hy, fireman power house, res 293 Johnson

Norman, Samuel, res 92 Kingston st

Norman, Steingrunur, landholder, res 18 North rd

Norman, Thos, bookkeeper M Miller, Johnson st, res 82 Kingston

Norman, William, gardner and nurseryman, res 56 South Turner st, cor Rithet st

North American Life Assur Coy, Agents Lee & Fraser, 11 Trounce av

North British Canadian Investment Co, (loan) cor Bastion and Commercial alley, Arthur Robertson, agent

North British Mercantile Ins Co Agents Turner, Beeton & Co, 90 Wharf st

North China Ins Coy, Ltd, Marine, Agents Lowenberg, Harris & Co, 41 Govt st

North, Edward, 178 Johnson st

North, Mrs G. (Jane A,) widow, 178 Johnson st

The QUEEN'S HOTEL
Cor. Store & Johnson Sts.
Victoria, B.C.
This newly built, four-storey, fireproof Hotel is now open for the reception of guests.
American and European plans.
Electric cars from the house for all points in the city.
Prices moderate.
J. A. JOHNSON, Proprietor.

WATSON & GEIGER
PLUMBERS
All Job Work promptly attended to.
69 Pandora ave Tele call 226

North, John Henry, tinsmith, 178 Johnson, bds Mrs G North

North Pacific Saloon, Savage & Dale proprietors, 2-4 Yates

Northcott, Herbert Wm, printers' apprentice, bds 212 Yates

Northcott, John Anthony, carpt and joiner, res 212 Yates

Northcott, Joseph, builder, bds 78 Menzies st

Northcott, Orvilla, monitress, Spring Ridge ward school, 79 Chambers st

Northcott, Wm Walter, City Assessor & Bldg Inspr, Res 78 Menzies st

Northern Fire Assur Compy of Liverpool, Agents Findlay, Durham & Brodie, 98 Wharf st

Northern Pacife Express, Agent E E Blackwood, 79 Govt st

Northern Pacific Railroad, Freight and Passenger Office 79 Govt, Agt, E E Blackwood

Northern Pacific Steamship Co, Dodwell Carlill & Co, general agents, H E Connin, local agent, 6 Trounce avenue

Northey, Lewis Hy, landowner, 89 Discovery st

Norwich Union Fire Insurance Society of London, J J Austin, agent 32 Fort st

Nott, Joseph Robt, plumber, McLennan & McFeeley, res cor Simcoe and Rendall st

Nowell, Frank C carpt, res 73 View st

Nute, Jno, workman John Dean, cor Princess ave and Government st, bds Amelia st

WEILER BROS., The Leading Furniture Dealers, VICTORIA, B.C.

DREWERY'S REDWOOD BREWERY
Most Complete and Extensive WINNIPEG Brewery in Western Canada
VANCOUVER

Hudson's Bay Company AGENTS Fort Garry and Benton County Flouring Mills.

The Hotel Victoria On American and European plan. Artistically furnished. Exclusively first-class. Finest sample rooms in the Dominion free to commercial men. Corner Government and Johnson Streets, Victoria, B.C.

P & W P & W

PAGE & WINNETT,

Real Estate, Financial and Insurance Brokers.

Agricultural, Business, and Residential Properties for sale. Money to Loan and Rents and Interest collected.
Agents for:
British America Fire Assurance Co. Western Investmrnt Savings and Trust Co., Ltd. Capital, $1,000,000

P.O. Box 684 **VICTORIA, B.C.** 18 Trounce avenue

Nuttall, Thos C, Fire Insurance Agent, res 95 Quebec street

O

Oats, Albert, express driver, bds 240 Simcoe st

Oak Bay Improvement Compy Agents J E Crane & Coy, 30 Broad st

Oakes, Peter, engr, M R Smith & Co
O'Brien, Daniel, res 79 Fort st
O'Brien, Mrs Ann, bds 138 Cook st
O'Brien, Clarence, butcher B C Cattle Co, res Cadboro Bay
O'Brien, E, agt, bds Brunswick house
O'Brien, Mrs E, res Sunnyside, 15 Bellot
O'Brien, Henry D, conductor N E T & L Co, bds 25 Richardson st
O'Brien, Harry L, Hughes & O'Brien, 74 Yates, res 78 Chatham
O'Brien, John A, butcher B C Cattle Co, rms 203 Yates
O'Brien, John, night mgr C P R Telegraph, rms Deane blk
O'Brien, Miss, dressmaker Spencer's Arcade
O'Brien, Michael, ironmoulder Albion Iron Works, bds Commercial hotel
O'Brien, P, brickmason, bds Vancouver hotel
O'Brien, P, hostler, Victoria Transfer Co
O'Brien, Steve, prop Grotto saloon 3 Trounce ave, res 37 Quebec
O'Brien, Wm, salesman H Mansell, res 30 Churchway
Occidental Hotel, 99 Wharf st cor Johnson st, R. H. Berryman, prop.
O'Connor, John, res 7 Coburg st
O'Connor, Wm, prop Victoria hotel, res 71 Fort st
O'Connor, Wm, saloonkpr, res 71 View
Oddy, B S, real estate broker, 108 Govt, res Amphion st, Oak Bay
O'Donnell, Wm H, cooper, Canada Paint Co, bds Telegraph hotel
Œtna Insurance Co of Hartford, agt D R Young, 9 Trounce ave
Official Stenographer, Justin Gilbert, 21 Bastion st
Offerhaus, Rhynais, schoolteacher, res 102 John st
Ogilvy, David Alexander Nels, constable, 3 David st
Ohlson, Andrew, nurseryman Oakland Nursery, res Lansdowne rd
Ohlson, Michael, cabinetmaker, res Spring rd
Okell, Geo Arthur, apprentice, bds S M Okell, Old Esquimalt rd
Okell, Samuel Mosscrop, jam maker, res Esquimalt rd
Okell & Morris Preserving Co, Work street
Oldershaw, Alfred, bricklayer, res Edward st
Oldershaw, Alfred Bruce, grocer, res Catherine st, cor Edward
Oldershaw, Bruce, jeweller, Kingham & Minor
Olive, Nicholas, joiner M & Mann, res Burnside rd
Oliver, Jno, dancing academy, 18 Broad

REFRIGERATORS

We Lead. Others Follow.

Butcher's Tools,
SCALES,
Show Cases.

C. Wilson & Son,

167 Esplanade St., Toronto.

See Our Mac'kintoshes, Melissa and Rigby, Waterproofs, Umbrellas, Etc. 97 Johnson St. **B. Williams & Co.**

nty Flouring Mills.

nan H Mansell,

, 99 Wharf st
R. H. Berry-

7 Coburg st
Victoria hotel,

nkpr, res 71 View
state broker, 108
st, Oak Bay
cooper, Canada
raph hotel
of Hartford, agt
nce ave

apher, Justin
tion st

schoolteacher, res

nder Nels, consta-

rseryman Oakland
lowne rd
abinetmaker, res

, apprentice, bds
squimalt rd
sorop, jam maker,

eserving Co, Work

bricklayer, res Ed-

Bruce, grocer, res
Edward
eweller, Kingham

her M & Mann, res

academy, 18 Broad

RATORS

Others Follow.

s,
LES,
Show Cases.

n & Son,

e St., Toronto.

Waterproofs,

ams & Co.

At the Central Drug Store
HALL & CO., 186 Douglas St., Props.

You will find all the Popular Patent Preparations Fresh and New

Oliver, Fredk, Agent Dom Express, 38½ Yates Res 65 Menzies st

Olive, Wm H Trewolla, stairbuilder, res cor Beta & Delta
O'Leary, Dan, foreman W G Bowman
O'Leary, Harry, teamster McLennan & McFeely, Govt, res Gorge rd
O'Leary, Capt Wm, bds New York hotel
Olson, Carl, newspaperboy, bds 45 Quadra
Olson, Ingvar, labr, res Cedar Hill rd
Olsen, Peter, foreman Canada Paint Co, res 64 Herald
Omineca Saloon, 130 Govt, Mrs John Stevens, prop

O'Neill, James, Real Estate Agent, 104 Yates st P O box 681 Tel 401

O'Neill, Fredk Chas, prop The Club Feed, Liv & Bdg stable. 256 Yates—Tel 495

O'Neil, Gus, sealer, Dominion hotel
O'Neil, Hugh, clk, Spencer's Arcade
O'Neil, Hugh, painter, res 207 Douglas
Only, A E, bolt maker, A I W

Ontario Wagon & Carriage Shop, 66 Broad, and 82 Johnson, prop, Wm Powell

Oran, Mat, shipwright, res 29 Humboldt st
Order Sons of St George, Ottaway Lodge No 354, 25 Bastion st
Order Sons of St George, Milton Lodge No 311, 25 Bastion
O'Reilly, Arthur J, bds Pleasant st
O'Reilly, Frank, civil engineer, bds Pleanant st

FOR Mines, Mineral Lands, City, Suburban, and Farm Property CO TO
JAMES O'NEILL
P.O. Box 681. VICTORIA, B.C.

Watson & Geiger
PLUMBERS.
All Kinds of Work Promptly Attended to.
69 PANDORA - Telephone 229.

O'Reilly, Hon P, J P, Indian Commissioner, Res, Pleasant st

Oreste, Frank, porter Palace Saloon, res Saanich rd

Oriental Hotel, prop Wm McKeon & Son, cor Yates and Oriental alley

Ormond, Miss M, dressmaker, bds 249 Johnson
O'Rourke, Luke, labr, res 100 Humboldt st
Orr, John, patternmaker, res 76 Pemberton st
Orr, John T, tinsmith, res Bean st
Orton, Harry P, surveyor, res 11 Green
Orweg, T M, boatbuilder, res 17 Ellice
Osborne House, cor Pandora and Blanchard
O'Sullivan, M C, res 154 Pandora
Ottaway, A, painter and paperhanger, res 57½ Superior
Ottaway, E V, painter, bds 105 Fisguard st
Ottaway, Thos, bds 57 1-2 Superior
Ottaway, V E & Co, house and sign painters, 5 Broughton st
Ottaway, W E, house and sign painter res 46 Vict Crescent
Ouston, John, drayman, rms 18 Harbour Cottages
Owen, Newton, upholsterer, Senl H E Furniture Co, 66 Government, bds Dominion Hotel
Owen, Wm G, 1st officer SS Quadra, res 59 1-2 N Park

SHAWNIGAN LAKE LUMBER CO.
EWEN MORRISON, Manager.
Rough & Dressed Cedar & Fir Lumber
All kinds of builder's lumber in stock.
P. O. Box 298. Victoria.

Quintard & Packard
15 Broad Street,
VICTORIA, B.C
Electric and Combination Fixtures, Gas and Electric Shades. Electrical Supplies.

Victoria Transfer Co., Ltd. Check baggage to any part of the city. Their wagons and carriages meet all boats and trains
21 and 23 Broughton Street, Victoria, B.C. Tel. 129.

Machinery for Sampling, Crushing, Stamp Milling, Smelting and Refining Ores.
FRASER & CHALMERS, Chicago, Ills., U.S.A.

P

Pacific Asphalt Co. Agents, J E Crane & Co, 30 Broad st

Pacific Coast S S Co, Agents R P Rithet & Co, 61 Wharf

Pacific Sauce and Vinegar Works, H J Brady & Co, 183 Johnson st

Pacific Sealing Compy, Ltd, J L Penny, mgr, 7 Store st

Packard, R I, Quintard & Packard, 15 Broad st

Paddon, Rev W F, LBA, Oxon, res Erin Hall, Pemberton rd
Pagden, Chas, second-hand furniture dealer, 90 Fort st

Page & Winnett, Real Estate and Insurance Agents, 18 Trounce ave P O box 684

Page, Chas M, Page & Winnett Real Estate Agent, Bds 9 South Park PO box 684

Page, Francis, mcht, res 263 Fort st
Page, Sophia, Mrs, res 14 Topaz ave
Paine, Wm, foreman B C Pottery, bds Frederick st
Painter, James Edward, wood and coal dealer, 25 Cormorant st, res Pine st
Palace Saloon, prop Ralph Borthwick, 56 Yates st
Palmer C, No 1 Truck Co, No 1 Fire Hall, Pandora st
Palmer, Henry, assist Bower & Miller, bds Vancouver House

P & W P & W
PAGE & WINNETT
Real Estate, Financial & Insurance Brokers
P.O. Box 684 Victoria 18 Trounce avenue
P & W P & W

J. E. CRANE & CO.,
30 BROAD ST., VICTORIA,
AND { 11, Bow Lane, Cheapside, London, Eng.
Real Estate Insurance and General Commission Agents, Merchants, Brokers, etc.
P.O. Box—301. Telephone—27.
Cable and Telegrams—Cranett.

Palmer, Thomas, police constable, res 10 Hillside ave
Palmer, Tom, cpntr, res 20 Market st
Palmer, Wm, sailmaker, rms cabin 14, 49 Johnson
Palmer, Wm, seaman, 75½ Wharf st, rms 14 Jubilee alley
Palson, Sigurdur, cpntr, rms 179 Fernwood rd
Pamphlet, Thomas, master mariner, res Douglas st
Pandora Ave Methodist Church, cor Quadra and Pandora, Rev Coverdale Watson, minister
Pangburn, Mrs E, dressmaker, res 25 Douglas st
Pannell, Charles, cpntr, bds 5 Milne street
Pannell, Frank, painter E Harrison, bds 5 Milne st
Pannell, Miss R, biscuit packer M R Smith & Co
Pannetier, Francis, chef Hotel Dallas, res Michigan st
Pappenberger, T, sealer, bds Telegraph hotel
Papst, John F, res 152 Fort st
Parbery, Arthur, stairbuilder, 215 Government st, res Richmond ave
Pardoe, Chas Thos, sealer, 89 Chatham st
Pardoe, Chas, gunsmith, 54 Johnson st, res 89 Chatham st
Parfitt, James, workman, res North Chatham st
Park, Jno, joiner, res Craigflower rd
Parker, John, sr, Parker's market, Fort st, res Craigflower rd
Parker, John, jr, Parker's market, res Parry st
Parker, Wm John, cpntr, bds 314 Yates st
Parker, Ed, sealer, bds Vancouver hotel

H. R. FOOT & CO., BOAT BUILDERS, Warren's Wharf, Montreal st., Victoria. Fishing Boats of all Kinds Sealing Boats a Specialty

art of the city. Their
et all boats and trains
Tel. 129.

E & CO.,
VICTORIA,
ne, Cheapside,
lon, Eng.
Insurance and
ission Agents,
Brokers, etc.
Telephone—27.
rams—Cranett.

J. E. CRANE & CO.,

Mercantile Department:

Scott & Co., Special Scotch Whiskies, Glasgow, Scotland.

Ceylon Tea Plantation Co., Ceylon and English Breakfast Teas. London, Eng.

Allen & Sons, Chocolate Goods, London, Eng.

Parkill, Samuel, tram conductor, rms 60 Pembroke st
Parmiter, John, builder, res 174½ Yates st
Parnell, Jane, nurse Jubilee hospital, Richmond rd
Parr, John Edmonton, assistant architect John Teogue, res 11 Bellot st, P O box 784
Parr John, wagonbuilder, W Powell 6 Broad, bds 15 St Louis st
Parr, Thos H, asst-engineer city hall Douglas st, res 84 Vancouver
Parrish, E H, C E, and mining expert Dominion hotel
Parry, G B, watchmaker and jeweller, 62 Fort st, res 63 Pandora ave
Parsell, David, contractor and carpt, res Jessie st
Parsell, Thos, workman, bds Jessie st
Parsons, Edmund James, second gaoler, provincial gaol, res Topaz ave
Parsons, Mark, gardener, res 66 First street
Partridge, Frank, printer, bds 113 Quadra
Partridge, Geo, plumber, bds 113 Quadra

Partridge, John, Dry Goods Mchnt, 86 Yates P O box 393 Res 113 Quadra st

Partridge, Thos Jno, water rate collector City Hall, Douglas, res 113 Quadra
Partridge, Wm, moulder, bds 113 Quadra
Pascoe, John, miner, res 68 North Park
Pass, Joseph, teamster, rms 133 Johnson
Patching, Wm Cohall, foreman Victoria Vinegar & Pickle Co, 157½ Yates
Paterson, Alex, labr, res Rendall st, cor Niagara
Paterson, Edward, cpntr, bds Rendall st, cor Niagara
Patersen, James, emp A I W, res 8 Rendall st

Paterson, Jas, merchant, 35 Johnson, res 23 Bellot

Paterson, T H, clk Bank B C, rms 133 Fort
Paterson, Thos Wilson, contractor, res 125 Quadra st
Paterson, Wm, longshoreman, bds 44 Store
Patrick, Andrew G, draughtsman Thos Hooper, res 26 Quebec
Patton, F, moulder Spratt & Gray's, Work st
Patton, Mrs Martha, widow, res Catherine st, cor Skinner

Patton, P Thos, hotelkpr, Hotel Victoria, Gov't Res 8 Scoresby

Patteson, Robt, foreman, res 63 Henry
Patteson, Wm, traveller J A T Caton & Co, 83 Wharf, rms 205 Johnson
Patterson, Adam, cpntr, res Frances ave
Patterson, Andrew, millhand Victoria Flour & Rice Mills, res 203 Douglas
Patterson, A, helper A I W
Patterson, Dugald Campbell, builder, res The Glen, cor Saanich rd & Speed ave
Patterson, David, clk H Saunders, 39 41 Johnson, rms 98 Yates
Patterson, Jas, cpntr, res 47 Blanchard
Patterson, J, chipper A I W
Patterson, Robt, chief engineer, ss Princess Louise, 153½ Superior

The QUEEN'S HOTEL

Cor. Johnson and Store Sts., Victoria, B.C.

This newly built, four-storey, fire-proof Hotel is now open for the reception of Guests.
American and European plans.
Electric cars run from the house for all points in the city.
Prices Moderate.

J. A. JOHNSON, Proprietor.

F. G. RICHARDS, Jr. Real Estate, Financial and Insurance Agent. 151 Yates Street, Victoria, B.C.

ELEPHANT BRANDS { Ready Mixed Paint, Varnishes, White Lead, Coach Colors, Kalsomine, Mistletoe Green

The Canada Paint Co., Ltd., Janion Wharf, Victoria, B. C.

WEILER BROS. Are Complete House Furnishers The Largest Stock in B.C.

Fishing Boats of all Kinds
Sealing Boats a Specialty

W. H. PERRY, Sheet Metal Works, Cornice Work & Roofing
Turner Block, 40 and 42 Johnson Street, Victoria

Hudson's Bay Company Direct importer of Havana Cigars.
VICTORIA, B.C.

SCALES
One Hundred Styles
Counter, Butcher, Hay, Coal, **SCALES.**
C. Wilson & Son
167 Esplanade St., TORONTO.

Patterson, Robt, foreman Rock Bay Sawmill, res Henry st
Patterson, Wm, machinist, rms 58 Chatham
Paul, Edward Burners, MA, principal High school, res 30 Hillside ave
Pauline, Ernest Alfred, acct Matthews, Richards & Tye, 32-34 Yates, res 31 Meares
Pauline, Fredk Arthur, wholesale drug dealer, 25-7-9 Yates, res 41 King's rd
Pauline, Herbert, clk Saunders, 39-41 Johnson, bds Oak Bay
Paulsen, W F, bartender, Bay View saloon, bds Humboldt st
Pay, Robt, messenger Pemberton & Dumbleton, 51 Langley, bds 130 Johnson
Payne, Alfred, roadman N E T & L Co, Store, bds Simpson st
Payne, H T, baker M R Smith & Co, res 159 Montreal
Pazetto, Joseph, farmhand, bds Peter Steele Craigflower rd
Peace, E H, butcher, bds Vancouver hotel
Peace, C F, appr, G Phillips 146 Govt, ods Park rd
Peacock, Geo A, lather, res 1 Sayward ave
Pearce, Jos T, prop Market Exchange 99 Fort, res 52 Meares st
Pearce, Wm, sculptor, Vic Marble wks 135 Douglas, res 15 Kane
Pearce, B W, gentleman, res Fernwood
Pearson, C, S, cpntr, res Richmond av
Pearson, Ed, JP, stove dealer 19 Yates, res 66 Chatham
Pearson, T B & Co, clothing manfr 30 Yates
Pearson, Thos Bulman, res 107 Fernwood rd
Pearson, Thos Bulman, clothing mnfr 30 Yates, res 107 Fernwood rd
Pearson, Thomas, machinist, Spratt & Gray's Work st
Pearson, T, letter carrier, bds 134 Johnson
Peat Alfred, tanner cor Russell and Craigflower rd
Peat, James, furrier J A Boskowitz 96 Wharf, bds Pacific Telegraph
Peat, F J, tanner res Fairburn
Pferdner, Emil, musician, res 142 Pandora
Peddle, Wm, wkman, res Esquimalt st
Peden, Alexander, fisherman, res 24 San Juan ave
Peden, W, porter, J Wilson 28 Yates, bds San Juan ave James Bay
Pedrick, Geo, gardener, res 18 Hillside ave
Peel, Ella Breeze, Miss, clerk, 11 City Market Stores Cormorant st, bds Wilson hotel 90 Yates st
Peel, Wm, stationer, 11 City Market Stores Cormorant, res 160 Pandora
Peel, Mrs Wm, stationer, 11 City Market Stores Cormorant st, bds Wilson hotel 90 Yates
Pegram, W H, teller bank B C, bds 144 Menzies st
Peirson, Joseph, public acct, auditor, room 9 Bank B C Chambers
Peiser, Kurt K, travelling salesman L Leiser, 1 Yates st, res 188 Yates st
Pelletier, John P, res 114 Fisguard st
Pelling, Charles, cpntr, res Russell st

STEAM JOINERY WORKS
SAMUEL GRAY
Wood Turning, Band and Scroll Sawing a specialty
Hand rails, Navel Posts and Balusters always on hand.
Factory: Government, cor. Chatham

Quintard & Packard *15 Broad St., Victoria.*
Electric Lighting and Railway Supplies.
Insulated Wires and Cables.

of Havana Cigars.
ORIA, B.C.

, clothing manfr 30
lman, res 107 Fern-
lman, clothing mnfr
Fernwood rd
machinst, Spratt &
r carrier, bds 134
ner cor Russell and
er J A Boskowitz 96
ific Telegraph
res Fairburn
usician, res 142 Pan-
nan, res Esquimalt st
r, fisherman, res 24
, J Wilson 28 Yates,
ve James Bay
deuer, res 18 Hillside
e, Miss, clerk, 11 City
Cormorant st, bds
0 Yates st
oner, 11 City Market
ant, res 160 Pandora
tationer, 11 City Mar-
morant st, bds Wilson
teller bank B C,
es st
eph, public acct,
oom 9 Bank B C
, travelling salesman
tes st, res 188 Yates st
P, res 114 Fisguard st
, cpntr, res Russell st
INERY WORKS
JEL GRAY
g, Band and Scroll
pecialty
Navel Posts and
always on hand.
ernment, cor. Chatham
ighting and Railway
Wires and Cattles.

Dr. Lewis Hall's Tooth Powder Is Prepared at the **Central Drug Store**
It is unsurpassed for cleansing qualities and contains nothing injurious to the teeth.

Pellow, Thos, iron moulder A I W, res 156 Herald st

Pemberton & Son, real estate and financial agts, 45 Fort st, P O box 246, tel 78

Pemberton, Chartres C, Barrister and Solicitor, 51 Langley st Bds Roccabella

Pemberton, F B, C E, Pemberton & Son, P O box 264 Res Gonzales Farm

Pemberton, Joseph D, C E, Pemberton & Son, P O box 246, tel 468, Res Gonzales Farm

Pendray, W J, soap manufacturer, 19-25 Humboldt, Res 92 Belleville st

Penketh, Anne, Miss, bds 109 Chatham st
Penketh, Geo, boilermaker A I W, res 86 Johnson st
Penketh, Jas H, cigarmaker, 14 Pandora st, rms 199 Chatham
Penketh, Richard J, boilermaker's appr A I W, bds 199 Chatham
Pinkerton, T, labr, bds Vancouver hotel
Penketle, —, painter, bds Brunswick hotel
Penney, John L, mgr Pacific Sealing Co Ltd, 7 Store, res 90 Menzies
Penny, Harry, warehouseman, Turner, Beeton & Co, 90 Wharf, res John st
Penny, Thos Joseph, engr, res 217 Government
Penny, Mrs Mary, res 31 South Park street

For Information Regarding
British Columbia Property or Chances for Investments
Call upon or address,
James O'Neill,
P.O. Box 681. VICTORIA, B.C

PHŒNIX BREWING CO.
Limited Liability.
Brewers of **FINE LAGER BEER**
Two First Prizes -
Victoria and New Westminster Exhibitions.

Pennock, William H, manufacturing jeweller 86 Douglas, res 20 Frederick
Penwill, Chas T, res 58 Dallas rd
Penwill, Frank, bds 58 Dallas rd
Penwill, Wm, city constable, City Hall, Pandora, res Chatham st

People's Clothing Store, Mgr Jacob Lukov, 24 Johnson st

Perfect, R S, machinist A I W
Perik, Anton, fisherman, res Victoria Rocks
Perkins, Chas, custom house messenger, res 20 Collinson st
Perkins, Fred, emp Brunswick hotel
Perkins, Geo, clk of Works H M Navy Yard, res Craigflower rd
Perkins, John Edward, salesman City Candy factory, 105 Douglas
Perkins, Walter P, clk Bank B C, rms 133 Fort st
Perley, Thos Horsefield, fmr, bds A st
Perley, Miss Helen Jane, housekpr, bds A st
Perley, Wm Geo Fredk, cpntr, res A st
Perrin, G A & Co, real estate agts, 12 Chancery Lane
Perrin, Geo A, real estate agt, res 46 South Queen st
Perrin, Louis F, surveyor, res 30 Rithet st
Perry & Graham, wood & coal dealers, res 140 Fort st
Perry, Chas E, civil engr, res 18 Michigan
Perry, Joseph, wood & coal dealer, res 140 Fort st
Perry, Wallace Sam, druggist, bds 168 Fort st

DREWERY'S REDWOOD BREWERY, WINNIPEG
All Redwood Brewery Goods are Guaranteed of Excellent Quality.

We Employ More Hands and More capital than all other Binderies in the Province.
R. T. WILLIAMS, 28 Broad Street, Victoria

Victoria Transfer Co., Ltd. Uniform Rates for Hacks and Baggage. Good Drivers, Horses and Vehicles.
21 and 23 Broughton Street, Victoria, B.C. Tel. 129

The HOTEL VICTORIA Corner Government and Johnson Streets, Victoria, B.C.
Finest Sample Rooms in the Dominion free to commercial men

PHŒNIX BREWING CO.

VICTORIA, B.C.

LAGER BEER

Bottling a Specialty.

Perry, W H, Sheet Metal Wks Hardware, Stoves and Tinware, 94-96 Johnson st Res 285 Johnson st

Peter, August Jacob, baker McMillan's Bakery, bds 131 Cormorant

Peter, John, machinist, bds 131 Cormorant

Peter, Nicholas, fisherman Herald, between Store and Vic Harbour

Peters, Andrew, emp M R Smith & Co

Peters, Chas, mariner, bds Dominion hotel

Peters, W, machinist A I W

Peterson, Frederick, cabinetmaker, res 118 Cross st

Peterson, John, supt Old Man's Home, res 39 McClure

Peterson, Wilhelm, bds 22 North rd

Petherick, Wm, plasterer, res 48 Princes ave

Petit, Wm, master mariner, res 27 Fernwood rd

Peto, F G, rms 56 Broad

Petrie & Jackson, props Delmonico Hotel, 107-109 Govt st P O box 372

Petrie, Wm W, Petrie & Jackson, res 109 Govt st

Pettet, Jas, collector Singer Manufacturing Co, res 1 Hill

Petticrew, H, No 2 Chemical Co, fire dep., rms 107 Cormorant st

Petticrew, J, machinist A I W, 90 Herald

Petticrew, W, machinist A I W, res 10 Rendall

Pettigrew, Jas, stonemason, res 18 Pioneer st

Pettingell, B C, prop Royal Saloon, Douglas st Res 12 Blanchard st

Phelps, Mrs E R, lodging housekpr, res 70 View

Philharmonic Hall, 88 Fort st, mgr Joseph T Pierce

Phillipps, John, cpntr, bds 5 Princes street

Phillips, Alex, Soda Water Works, Yates st, res 40 Kane st

Phillips, Alfred, Evangelist, res 50 Dallas rd

Phillips, Barney, clerk, 40 Kane st

Phillips, Chas Aaron, bottler soda water works, 8 Yates st, bds 40 Kane st

Phillips, Charles, engineer, bds 238 Fort st

Phillips, Charles soda water manft, 40 Kane st

Phillips, Clara, Miss, bookkeeper, 8 Yates st, bds 40 Kane st

Phillips, David Aaron, soda water wks, 8 Yates st, res 40 Kane st

Phillips, Frederick, hackdriver, rms 95 Herald st

Phillips, Mrs Susan, res 39 Quadra st

Phillips, George, Stoves, Tinware, etc, 146 Govt st Res 13 Walnut, Spring Ridge

Phillips, George C, clerk 14 Chancery Lane, bds Esquimalt

Phillips, James Ritchie, tailor, bds 89 Quadra st

STEAM JOINERY WORKS

Samuel Gray

STAIR BUILDING A SPECIALTY.

Patentee and Manufacturer of

The Improved Self-Supporting Geometrical Stair

Factory: Government, cor Chatham, Victoria, B.C.

H. R. FOOT & CO, BOAT BUILDERS, WARREN HARE, Montreal Street Victoria.
Pleasure Boats Skiffs and Canoes.

for Hacks and Baggage.
rs, Horses and Vehicles.
C. Tel. 129

nachinist A I W, res 10

, stonemason, res 18

B C, prop Royal
ouglas st
nchard st

R, lodging housekpr,

Hall, 88 Fort st, mgr
erce
n, cpntr, bds 5 Princes

, Soda Water Works,
40 Kane st
ed, Evangelist, res 50

ey, clerk, 40 Kane st
Aaron, bottler soda
s, 8 Yates st, bds 40

rles, engineer, bds 228

rles soda water manfr,

ra, Miss, bookkeeper, 8
ds 40 Kane st
vid Aaron, soda water
es st, res 40 Kane st
derick, hackdriver, rms
st
Susan, res 39 Quadra st

**George, Stoves, Tin-
c, 146 Govt st
alnut, Spring Ridge**

orge C, clerk 14 Chan-
, bds Esquimalt
mes Ritchie, tailor, bds
st

JOINERY WORKS
muel Gray
DING A SPECIALTY.
e and Manufacturer of
roved Self-Supporting
ometrical Stair
Government, cor Chatham
Victoria, B.C.

BUILDERS, WARREN HARRIS
Montreal Street Victoria.

. G RICHARDS, Jr. Real Estate, Financial and Insurance Agent
No. 51 Yates Street,
VICTORIA, B.C.

Phillips, Jno Buchanan, tailor D Campbell & Co, Government st, bds 39 Quadra st
Phillips, Joseph Eva, stonemason, res 74 View st
Phillips, Joseph Retalack, stonemason, bds 74 View st
Phillips, James, cabinet maker Weiler Bros, res Belton ave
Phillips, Miss, dressmaker Spencer's arcade
Phillips, Philip Aaron, soda water maker, 8 Yates st, res 86 Blanchard avenue
Phillips, William Joseph, cigarmaker, res 43 North Chatham

Phillips, W H, Engraver, 39½ Douglas Res 122 Yates

Philo, Isidore, clerk A A Aaronson, 85 Herald st
Philo, Joseph, cigar stripper 131 Johnson st, bds 85 Herald st
Philo, Dr Solomon S, Rabbi Jewish synagogue, 85 Herald st
Phipps, Marcus George, clerk Lnd Registry, 40 Langley st, res 39 Simcoe st
Phipps, Stanley, Lands and Works department, res 39 Simcoe st

Phenix Fire Insurance Coy of Brooklyn, N Y, Agents Heisterman & Co. 75 Govt st

Phœnix Assurance Co, London, Eng. 82 1-2 Government st, second floor, Thos Chancey Nuttall, agent

Phœnix Brewing Coy, Ltd, Napier Gowen, Secy-Treas, Office 1 Trounce ave Brewery on Head street

Phœnix Insurance Co of Hartford, J J Austin, agt, rms 32 Fort st
Phœnix, Joseph, general grocer, 39-41 Store st
Pickard, Dudley P, cpntr, res Leighston rd
Pickard, Miss Mary, milliner T Haughton & Co, Leighston rd
Picken, Mrs E, bds "Toronto Villa" Richmond ave
Pierce, John, landholder, res 124 Chatham st
Piercy, T & Co, wholesale drygoods mchts, 25-7-9 Yates st
Piercey, John, wholesale drygoods mcht, 25-7-9 Yates st, res 169 Menzies st
Pierre, J T & T W, mcht tailors and dyers, 109 Douglas st
Pierre, Thos John, mcht tailor and dyer, res 22 Pioneer st
Pierre, Thos Whiting, mcht tailor and dyer, res 22 Pioneer st
Pigott, Eva, Mrs, typesetter, re 1 Sayward ave
Pike, Albert, timekeeper, res 53 David st
Pike, Henry, sealer, bds Brunswick house
Pike, Mark, sealer, res 83 South rd, cor Pemberton
Pilotage Authority, Victoria and Esquimalt districts, rms 12 and 17 Bank B C bldg
Pinder, Arthur G J, engineer and surveyor, res 6 South Turner st
Pinder, W G, C E E & N railway, res 42 Cook st
Pinkerton, Robert, contractor, res 181 Fort st

Pioneer Coffee and Spice Mills props Stemler & Earle, Pembroke st

Pioneer Hall, 28½ Broad st, caretaker Robert Riddle
Piper, C J, photographer, 59½ Govt, res Cadboro Bay
Piper, C T W, prop Queen's Art Studio res Cadboro Bay

Pither, Luke, Wine Merchant 13 Yates, P O box 90, Tel 148 Res 286 Yates st

Pitt, Edwd, accountant Bank of Montreal, Govt st, res 112 Superior

Queen's Hotel,
Cor Store and Johnson Sts, Victoria, B.C.
J. A. JOHNSON, Proprietor.
THIS newly built, four-storey, fireproof Hotel IS NOW OPEN for the reception of Guests. American and European plans. Electric cars run from the hotel to all points in the city.
Prices Moderate.

SHAWNIGAN LAKE LUMBER CO. Rough and Dressed Cedar and Fir Lumber, Rustic, Clapboards, Flooring, Mouldings, Lath, Shingles, etc. VICTORIA, BC
Wm. Mansie Evan Morrison, Mgr T. Elford

Interior Woodwork Office and Bar Fittings Made to Order by WEILER BROS.

Hudson's Bay Company Wholesale Grocers and Wine Merchan
VICTORIA, B.C.

MACHINERY For the Sampling, Crushing, Stamp Milling, Concentration, Amalgamation, Chlorin tion, Lixivation, Roasting, Smelting, Refining and Electrolytical Treatment of ORES
FRASER & CHALMERS, CHICAGO, Ills., U.S.A.

Show Cases,
Scales,
Butcher's Tools,
WRITE TO US.
C. WILSON & SON,
167 Esplanade Street,
TORONTO.

Pittock, John W, asst Keefer & Smith res 149 Menzies
Pittock, Robert, gentleman, res Glady's Villa, 149 Menzies
Pleece, Mrs Jane, res 68 Princes ave
Plows, Frederick, bricklayer, bds 43 Douglas
Plows, Hunter, plumber, bds 117 View

Plows, Robert, Contractor and Mgr Durous Cement Co, Res 117 View st

Plummer, Robt, 30 Collinson st, Old Man's Home
Point Ellice Boat House, Marshall & Green, Work st
Pointer, N, new and second hand clothing, 85 Johnson, res 193 Johnson
Pollard, Mrs Wm, widow, res Rosedale, Saanich rd
Pollock, Jno, drayman Sidney Coal Co bds Vancouver hotel
Pollow, Fredk, engineer, bds 25 Discovery st
Pont, James, T, florist and landscape gardener, res Burnside rd
Poole, W, sawyer, Rock Bay Sawmill, res Front st
Poole, Miss L, tailoress, G R Jackson bds 7 Princes st

Pooley, Hon Charles E. QC, 47 Langley, PO box 78, Tel 19 Res Fernhill, Esquimalt rd

Pope, Carey, clerk, rms 222 Beacon Hill Park rd
Pope, Mrs E, bds 148 Cormorant
Pope, Fredk, res 148 Cormorant
Pope, Jas, rockblaster, bds Angel hotel
Pope, Mrs B, nurse, bds 52 Menzies st

Pope, S D, supt of Education Res 39 Birdcage Walk

Pope, W F, clerk education office, bds 39 Birdcage Walk
Pope, Wm W L, asst bookkeeper, R P Rithet & Co, res 26 Cadboro Bay rd
Port Steward Canadian Pacific Navigation Co, CPN Wharf, E Dickinson
Port Warden's office, 40 Yates st, W R Clarke Port Warden
Porteous, Mr, carpenter, res 26 Meares
Porter, R & Sons, butchers, Island Market, cor Johnson and Douglas
Porter, Arthur, landholder, res 49 Gorge rd
Porter, Chas H, butcher, 104 Johnson bds Commercial hotel
Porter, Frank, livery stables, 4 Broad, rms 32 Humboldt
Porter, Geo, delivery boy Island Mkt, bds Burnside rd
Porter, Henry, butcher, Island market
Porter, James, bds 15 Rock Bay ave
Porter, John, expressman, res 167 Douglas st
Porter, Robt J, butcher, 104 Johnson, bds Balmoral
Porter, Robt, butcher, 104 Johnson res Burnside rd
Porter, Thos, coachman, bds 35 Gorge road
Porter, W H, bookkeeper, bds Occidental hotel
Porter's wharf, off Store st, wharfinger Locklen Jamieson
Post, —, carpenter, res 18 Green st
Post, Chas A, carpenter, bds Stilley st
Post, C A, machinehand, S Gray 31 Chatham, res Vining st, Spring Rd
Post, J A, res 17 Parry st

THE QUEEN'S HOTEL
Cor. Johnson and Store Sts.
Victoria, B.C.
J. A. JOHNSON Prop.
THIS NEWLY BUILT, FOUR-STOREY fireproof Hotel is now open for the reception of Guests. It is conducted on the American and European plan. Electric cars run from the hotel to all points in the city. Prices moderate.

The Latest Improvements in Bookbinding and Paper Ruling. R. T. WILLIAMS
28 Broad st., Victoria

rs and Wine Merchan
ICTORIA, B.C.

r.

supt of Education
irdcage Walk
lerk education office, bds
e Walk
L, asst bookkeeper, R P
o, res 26 Cadboro Bay rd
Canadian Pacific Naviga-
PN Wharf, E Dickinson
's office, 40 Yates st, W R
t Warden
, carpenter, res 26 Meares
Sons, butchers, Island
r Johnson and Douglas
nur, landholder, res 49

H, butcher, 104 Johnson
ercial hotel
k, livery stables, 4 Broad,
mboldt
delivery boy Island Mkt,
ide rd
ry, butcher, Island mar-

es, bds 15 Rock Bay ave
n, expressman, res 16
t
t J, butcher, 104 Johnson,
oral
ot, butcher, 104 Johnson
ide rd
s, coachman, bds 35 Gorge

I, bookkeeper, bds Occiden-

arf, off Store st, wharfinger
Jamieson
rpenter, res 18 Green st
A, carpenter, bds Stilley st
machinehand, S Gray st
, res Vining st, Spring Rd
res 17 Parry st

E
N'S Cor. Johnson and Store Sts.
EL Victoria, B.C.
J. A. JOHNSON Prop.
EWLY BUILT, FOUR-STOREY
oof Hotel is now open for the
f Guests. It is conducted on the
nd European plan. Electric car
he hotel to all points in the city
erate.

k- R. T. WILLIAMS
28 Broad st., Victoria

The Central Drug Store Makes Prescription Dispensing a Specialty
86 Douglas Street. HALL & CO., Proprietors.

Post, Jason H, contractor, Stilley st
Postoffice, 94 Government st, Noah Shakespeare
Potter' Thos, clerk, 124 Chatham st
Potts, A S, reporter Colonist, bds Cook st
Potts, F, engineer Vic Brg & Ice Coy, Cook st
Potts, Henry A, merchant tailor, 84 Douglas, res 38 Mason
Potts, Thos C, engineer, Catherine st
Pottinger, Geo, 227 Michigan st
Pottinger, Jas, Govt printing office, 224 Michigan st
Pottinger, Jas, farm bailiff, King's rd
Pottinger, W B, butcher, B C Cattle Coy, res 120 Toronto
Powell, Miss Anida, waitress Thistle Rest, 112 Yates st
Powell, Bertram, clerk Bank of Mont, res 80 Vancouver st
Powell, Chas Sidney, prop Thistle rest, 112 Yates st
Powell, George, hardware dealer, 127 Govt, res 161 Menzies st
Powell, Geo & Co, hardware dealers and furnishers, 127 Govt st
Powell, J W, MD, 80 Vancouver st
Powell, Miss Lottie, waitress, 112Yates
Powell, William, Blacksmith & Carriagemaker, 82 Johnson st, Res 15 St Louis st
Power, Chas, sealer, bds Vancouver hotel
Power, Wm, photographer, Queen Art Studio, 139 Yates st
Power, Mrs W M E, widow, 160 Fort
Powers, Geo Leonard, farmer, Lansdowne rd

For Good Investments in Factories, Mines, Mineral Lands.
Call upon or Address,
James O'Neill
Florence Block, 104 Yates St. VICTORIA, B C.

PHŒNIX BREWING CO.
Limited Liability.
BREWERS OF
Fine Lager Beer
Two First Prizes:
Victoria and New Westminster

Powers, Michael, prop Brown Jug Saloon, 51 Govt st Res 154 Fort st
Pratt, David, shipwright, Catherine st, cor Esquimalt
Pratt, Frank, sealing master, 59 King's road
Pratt, Frank S, sealer, 51 Second st
Pratt, Harry, Shipwright, Res Catherine st
Preece, Thos, foreman water wks, 255 Johnson st
Preece, Wm Michael, gardener, 21 Walnut st
Preferred Mutual Accident Ass of New York, Agent E H King, 6 Broughton st
Prentice, J W, bookkeeper B C Cattle Co, res cor Catherine and Langford sts, Vict W
Prescott, Chas A, cpntr, 39 San Juan avenue
Pretty, Henry, labr, Bodwell st
Prevost, James Chas, Registrar Sup Ct, 40 Langley, res 39 Montreal
Prevost, Henry, workman, 60 North Park st
Price, Geo E, druggist, Central Drug Store, res 10 Mason st
Price, Harry, head waiter Washington Rest, Johnson st
Price, Jos, clerk, Thos Earle, res 11 King's road
Price, Thos, fireman Vic Gas Works, Pembroke st
Pridham, Edward R, cabinetmaker, 42 Second st
Pridham, H Y T, cabinetmaker, res 20 Second st
Priedo, W E, track repr E & N Ry, bds Telegraph hotel

The Canada Paint Co. Ltd.
Janion Wharf, Victoria, B.C.
Manufacturers of White Lead, Ready mixed Paints, Colors in Oil and in Japan, Dry Colors, etc.
ELEPHANT BRAND:

Clothing A Large and Complete Stock 37 Johnson St. B. Williams & Co.

Victoria Transfer Co., Ltd. The BEST HACKS at reasonable rates and quickest despatch.
21 and 23 Broughton Street, Victoria, B.C. Tel. 129.

W. H. PERRY, Sheet Metal Works *Cornice Work and Roofing.* Turner Block, 42 Johnson, st Victoria.

Priedford, John, millhand Vic Flour & Rice Mills, res Sayward ave
Prince of Wales' Saloon, props Meunier & Brown 164-66 Government cor Cormorant
Pringle, Michael, shoemaker J Fullerton, rms 173 Douglas
Prior, Chas Jas, solr, Eberts & Taylor 30 Langley, bds H Burnes Bastion

Prior, Edward G, MP. Pres E G Prior & Co. Ltd, Res The Priory, Pemberton st P O drawer 37

Prior, E G & Co. Ltd. Imvortrs of Iron, Hardware and Agricultural Implements, corner Johnson and Government sts P O drawer 57 Tel 582

Prior, Henry K. Genl Frt and Pass Agent, E & N Ry. Res Union Club

Prior, Mrs, widow, bds T Prior 27 Spring rd
Prior, Thos, expressman, res 27 Spring road
Pritchard House, props Stevenson & Jones 58 Yates cor Govt
Pritchard, James, cpntr, res 192 Cook
Proctor, Fredk, student, A C West 86 Govt, bds South Turner st
Proctor, Geo Henry, grocer, res 134 Yates
Proctor, Richd, musician, res 16 Bellot
Prosser, Thos Hy, com agent Flint & Williams, res 35 Rithet
Provident Savings Life Assurance Society, agt C G Ballentyne 59½ Govt
Prov Gaol Bldgs, Topaz ave and First, warden B F John, res First st

STEAM JOINERY WORKS
SAMUEL GRAY.
Sashes, Windows, Doors.
Finished Fence Pickets
General Work for Contractors
Factory, Goverment, cor Chatham st, VICTORIA, B.C.

WATSON & GEIGER,
Sanitary Plumbers
Steam, Gas and Hot Water Engineers
ALL WORK GUARANTEED.

Prov Police Court, County Court rm, sittings daily 10:30, Bastion sq
Prov Police Station, Bastion st, John Mount Langley sergeant
Prov Royal Jubilee Hospital Richmond ave, resident physician W A Richards
Prov Womens' Christian Temperance Union Refuge Home, 108 Cormorant st
Pugsley, Arthur, motoneer N E T & L Co'y Store st, res Alpha st
Punnett, B, clk Land Registry, res 147 Douglas
Purdon, W, machinst AIW, res Craigflower rd
Purdy, Thos, navy pensioner, res 62 John st
Purdy, Thos, motoneer tramway Store st, res 62 John
Purkiss, J A, traveller, Nicholles & Renouf 61 Yates
Purser, Ed A, fmr, bds Telegraph hotel
Purser, Edwd, sealer, res Henry st
Pusey, James, roadman, bds L Pusey 247 Johnson
Pusey, Leonard, roadman res 247 Johnson

Q

Quadra, J, sailor, res 125 Belleville st
Queen Art Studio, C T W Piper, 59½ Govt

Queen City Building, Loan & Savings Association. Sec'y B Williams, 46 Fort

Queen Ins Co of America, R P Rithet & Co, agts, 61 Wharf

H. R. FOOT & CO., Boat Builders, Warren's Wharf, M street Street, Victoria.
Small Steamers for Cannery work built on short notice

CKS at reasonable rates and
ickest despatch.
C. Tel. 129.

N & GEIGER,
ary Plumbers
d Hot Water Engineers
ORK GUARANTEED.

ourt, County Court rm,
y 10:30, Bastion sq
Station, Bastion st, John
gley sergeant
Jubilee Hospital Rich-
resident physician W A
s' Christian Temperance
uge Home, 108 Cormor-
nur, motoneer N E T & L
st, res Alpha st
clk Land Registry, res
as
machinst AIW, res Craig-
, navy pensioner, res 63
, motoneer tramway Store
John
A, traveller, Nicholles &
Yates
A, fmr, bds Telegraph
vd, sealer, res Henry st
es, roadman, bds L Pusey
on
nard, roadman res 24

Q

sailor, res 125 Belleville st
Studio, C T W Piper, 59
ity Building, Loan &
s Association.
Williams, 46 Fort
ns Co of America, R
& Co, agts, 61 Wharf
arren's Wharf, M
Street, Victoria.
built on short notice

F. G. RICHARDS, Jr. Real Estate Financial and Insurance Agent
No. 51 Yates St., Victoria, B.C.

Queen's Hotel, prop John A Johnson, res 18 Johnson
Quick, F G & Co, real estate, 76 Yates
Quigley, Arthur, salesman Weiler's Fort st, bds 72 Frederick
Quinan, C J, druggist 31 Yates, bds 34 Pioneer
Quinlan, Dr W J, dentist, rms 13-15 Five Sisters blk, Fort st, res 5 Michigan st
Quinn, John F, steward Hotel Victoria, Governt, rms Pandora ave
Quintard & Packard, Electrical Supplies, 15 Broad
Quintard, A J, Quintard & Packard, 15 Broad

R

Rabb, Wm, butcher, B C Cattle Coy, res 168 Yates st
Racine, Cariste, shipwright, 34 Bridge street
Radford, Wm, carriage builder, Oak Bay ave
Rafuse, Wm, emp Electric Light Co, bds Brunswick hotel
Raffertie, Arthur S, photographer, Maynard's, res 227 Pandora
Ragstad, O A, watchmaker & jeweler, bds 67 Yates st
Railway Wood Yard, Agent Wm Robinson, 14 Store st
Raines, John E, teacher, 8 Caledonia avenue
Raitt, Frank Ferguson, salesman R Baker & Son, Yates, res N Park
Raitt, Francis Ferguson, landholder, North Park st
Ralph, Wm W, cpntr, Devonshire rd
Ramous, Henry, appr S Ramous, 13 Oriental alley

J. E. CRANE & Co.,
30 BROAD ST, VICTORIA,
AND { 11, Bow Lane, Cheapside, London, Eng.
Real Estate, Insurance and General Commission Agents, Merchants, Brokers, Etc.
P O Box-301. Telephone—27
Cables and Telegrams—Cranett

P & W P & W
PAGE & WINNETT.
Real Estate, Financial & Insurance Brokers.
Agricultural Business and Residential Properties. Money to Loan and Rents and Interest Collected.
VICTORIA, B. C.
P O Box 684 18 Trounce Ave

Ramous, Samuel, clothes renovator, 13 Oriental alley
Ramsay, D T, lithographer Colonist, bds Angel hotel
Ramsay, Capt, pilot, 26 Erie st
Ramsay, Geo Dyer, machinist A I W, 16½ Third st
Randolph, Alfred, tinsmith McL & McF, res cor Meares and Quadra
Randolph, J J, printer, 1 Princes st
Rankin, James, barkeeper, 23 Bastion
Rankin, Jas, workman, 131 Cormorant
Rapp, Chas, machinist A I W, 103 Chatham st
Rappertie, Mrs Rebecca S, housekpr, 227 Pandora
Rappertie, Alfred S, photographer Maynard's, res 227 Pandora
Ratcliffe, Jos, bartender London Sal, bds 207 Cormorant
Rattray Chas C, coal dealer, 28 Wharf st, res 37 Cadboro Bay rd
Rattray, Chas A, asst to C Rattray, 37 Cadboro Bay rd
Ray, —, cabinetmaker, bds 18 Second
Ray, C E, PO clerk, bds 47 King's rd
Ray, Robt, blacksmith, 47 Kings rd
Ray, Miss Genieve, clerk, bds 124 Blanchard st
Raymond, Miss Frixie, dressmaker, 60 Blanchard st
Raymond, John, teamster, Vic Trans Compy
Raymur, Jas Lawson, City Auditor, Res James St, Vic West
Rayner, Edgar, clk E J Salmon & Co, res Saanich road
Rayner, Thos Geo, real estate agt and

Drewery's Redwood Brewery
Drewry's Ale Porter and Lager is Recommended by Physicians Generally
WINNIPEG.

WEILER BROS. Victoria B. C. Are Agents for Crossley & Son's Fine Carpets.

Hudson's Bay Company European and English Groceries, Wines and Liquors, Free and in bond

Butcher's Tools

KNIVES,
CHOPPERS,
SKEWERS,
CASINGS

C. Wilson & Son

167 Esplanade St., TORONTO.

THE HOTEL VICTORIA
Corner Government and Johnson Streets.
The hotel is artistically furnished throughout, and is exclusively firstclass.
Finest Sample Rooms in the Dominion free to commercial men.

mgr Sidney Coal Co, 51 Store st, res Fernwood rd
R C Cathedral, Rt Rev Jno N Lemmens, cor View and Blanchard sts
Read, Ernest, 3rd baker New England Bakery, 24½ Sayward ave
Read, John M, shoemaker, Dominion road
Reboucci, Antony, fruitseller, cor Govt and Cormorant sts, res 135½ Govt
Reddick, Wm, pipelayer, 181 Johnson
Reddie, A. Campbell, Dep. Prov. Sec'y., res. 198 Fort.
Redfern, C E, watchmaker & mnfring jewelers 43 Govt st, res 1 St John, P O Box 93, tel 118
Redfern, Mrs C, widow, bds 135 Cormorant st
Redgrave, Stroud L, police constable, 151 Quadra st
Redgrave, Mrs Ernest, Rescue helper S A Rescue Home, 155 Vancouver
Redman, Geo H, tailor Gregg & Son. res 106 Fisguard st
Redmond, Wm H, trav Ames Holden Co, res 8 Scoresby st
Redon & Hartnagle, proprietr Driard Hotel View st cor Broad, P O Box 31 tel 29
Redon, Louis, (Redon & Hartnagle), prop Driard Hotel View cor Broad, P O box 31 tel 29
Red Star Line SS, Hall & Goepel, agents, 100 Government
Reed, Wm, butcher, res 6 Kane
Reed, Mrs E, widow, res 19 Third
Reed, Ernest, res 5 Stilley st
Reed, Miss M, dressmaker, bds 19 Third st
Reformed Episcopal Church, Rt Rev Bishop Cridge, cor Humboldt and Marvin's hill
Regan, Walter, carpenter, res Amphion st, Oak Bay
Regan, Miss, dressmaker, rms 52 Pandora ave
Registrar of County Court, Harvey Combe, Bastion Square, res 13 School st
Registrar of Births, Deaths and Marriages, Chas J Leggatt, 40 Langley
Rephus, H, lawyer, bds 33 Constance
Reid, Ambrose, bds 30 Walnut st
Reid, Andrew R, contractor and builder, res 71 Meares st
Reid, Chas G L, engineer Vict Elect Light Co Ltd 26 Langley, res Russell st
Reid, E, asst confectioner New England Bakery, res Sayward ave
Reid, James, ship pantryman, res 30 Walnut st
Reid, Mrs Jennie, housekeeper, Balmoral hotel
Reid, Miss, dressmaker, Spencer's Arcade
Reid, S N, clothier, 122 Govt, res 87 Alfred
Reid, Wm R, teamster McLachlan Bros, 16 Yates
Reid, Mrs W, widow, res 73 Discovery
Reilly, John T, cpntr, res 31 Third
Reilly, Wm, res 116 Toronto st
Reinhardt, N E, mgr Canada and Oregon Trading Co, 86 Govt, res 220 Johnson
Reliance Marine Insurance Co Ltd, of Liverpool, R P Rithet & Co. 61 Wharf

J. E. CRANE & CO

Mercantile Department:

Dr. Jaeger's Woolen Clothing Co., Ltd London, Eng.
Wiggins, Teape & Co., Ltd, Linen Papers, London, Eng.
Marcus & Co, Cashmere Manufacturers Bradford and London, Eng.

Eastern Tailor Made Suits To Measure. Fit and Finish Guaranteed.
See our Samples and Prices, B. WILLIAMS & Co., 97 Johnson st

s and Liquors,
Free and in bond

dressmaker, bds 19
pal Church, Rt Rev
cor Humboldt and
carpenter, res Am-
Bay
smaker, rms 52 Pan-
nty Court, Harvey
on Square, res 13
hs, Deaths and Mar-
Leggatt, 40 Langley
er, bds 33 Constance
ods 30 Walnut st
, contractor and build-
res st
engineer Vict Elect
26 Langley, res Rus-
nfectioner New Eng-
es Sayward ave
ip pantryman, res 30
nie, housekeeper, Bal-
ressmaker, Spencer's
nier, 122 Govt, res 87
teamster McLachlan
s
idow, res 73 Discovery
cpntr, res 31 Third
116 Toronto st
, mgr Canada and Ore-
Co, 86 Govt, res 220

rine Insurance Co
erpool,
& Co, 61 Wharf

RANE & CO

ie Department:
oolen Clothing Co., Ltd
London, Eng.
be & Co., Ltd, Linen
London, Eng.
Cashmere Manufacturers
diford and London, Eng.

Measure. Fit and Finish
Guaranteed.
& Co., 97 Johnson st

All the Latest Odors
At The CENTRAL DRUG STORE.

In English, French and American Perfumes and Satchet Powders

Rendall & Hay, horseshoers, 14 Pandora ave
Rendall, Robt S, res 130 Simcoe
Rendall, Wm, horseshoer, 14 Pandora
Rendell, David, merchant tailor, 86 Govt, bds Angel hotel
Rendell, Henry B, painter, res South Road
Rendell, W, No 1 Truck Co, rms Fire Hall Pandora st
Rennie, Alex, watchmaker, 7 City Market stores, Cormorant st, bds 34 Rithet st
Rennie, H P, printer, bds Dominion hotel
Rennie, Robt, clerk, res 34 Rithet st
Renouf, Capt, bds Brunswick hotel

Renouf, C E, Hardware Merchant. Nicholles & Renouf, cor Yates and Broad, Res "Maufant" 304 Dallas rd, P O box 86, tel 91

Renouf, Jos, grocer, 115 Douglas, res 90 N Chatham

Renwick, Robt A, Victoria Printing Co, 47 1-2 Government st, res 120 Belleville st P O drawer 242

Renwick, Dr Wm, MRCS, Physician and Surgeon, res 107 Pandora ave

Rester, Frank, shoeblack, res Sheed avenue
Reuter, E, teamster T & D Co, bds Western hotel
Revere House, Mrs Woodall, res 109 Pandora ave
Reyburd, Mrs J M, widow, res 24 Frederick st

Mines Stocks Insurance

Bargains In Real Estate.

AMES O'NEILL, Victoria, B.C.

Rents Collected, Money Loaned and Estates Managed.

PHŒNIX BREWING CO.

Limited Liability.

BREWERS OF

Fine Lager Beer

Two First Prizes:

Victoria and New Westminster

Reynard, M Chas, mail clerk, bds 24 Frederick
Reynolds, George, clerk, McPhillips, Wooten & Barnard
Reynolds, W R, asst general passenger agent, E & N Ry, res Indian Reservation
Rhodes, Arthur A, bookkeeper, Sidney Coal Co, res 98 Cook
Rhodes, Chas W, accountant Brackman & Ker, bds 153 Blanchard
Rhodes, Mrs J, res 98 Cook st
Richard, D, laundry soapmaker, 26 Yates
Richards, Hon A N, barrister, res St Charles st, P O box 401
Richard, F G, sen, landowner, res 143 View

Richards, F G jr. Real Estate, 51 Yates, P O box 147, Res 283 Yates

Richards, Jno C, upholsterer, Weiler Bros, rms Saanich rd
Richards, John, grocer, res 73 Menzies
Richards, Jos, coachman, res Craigflower rd
Richards, Joseph W, clerk J H Baker's, res Toronto st
Richards, Mrs, res Cameron st
Richards, O, pattermaker A I W, res 105 Quadra st
Richards, Peter, cpntr, bds Vancouver hotel

Richards, Thos, hardware dlr, 32-4 Yates st

Richardson, George, res Quebec st
Richardson, Mrs Harriet, res 77 Discovery st

SHAWNIGAN LAKE LUMBER CO.
Wm. Munsie Ewen Morrison, Mgr T. Elford
Rough and Dressed Cedar and Fir Lumber, Rustic, Clapboards, Flooring, Mouldings, Lath, Shingles, etc. VICTORIA, BC

uintard & Packard,
15 Broad St., Victoria.
13*

Complete Installation Electric Motors & Isolated Incandescent Plants.

Open Day and Night. **Victoria Transfer Co., Ltd.** Largest in the Province
21 and 23 Broughton Street, Victoria, B.C. Tel. 120.

ORES
For the Sampling, Crushing, Stamp Milling, Concentration, Amalgamation, Chlorination, Lixiviation, Roasting, Smelting, Refining and Electrolytical Treatment of
FRASER & CHALMERS, CHICAGO, Ills., U.S.A.
MACHINERY

Richardson, Wm Augustus, physician, res Jubilee hospital
Richardson, Chas, steam fitter, bds Brunswick hotel
Richardson, Frederick Arthur, clerk Ames Holden & Co, 41 Langley, bds 77 Discovery st
Richdale, John, clerk Hudson Bay Co, res 35 Rae st
Richer, Harry, wheelwright, res Providence Cottage
Richie, James, labr, res 27 Birdcage Walk

Rickaby, J B H, asst Hudson's Bay Co, res 7 Richardson

Richmond Canning Co, North Arm Fraser river, agts J H Todd & Son. 72 Wharf st

Richmond, John, cpntr, res 8 Rendall st
Riddell, David Hardy, sawyer, res 116 Bay st
Riddell, Peter, mechanic, res 140 Cook st
Ridehalgh, T J, prop Bay View saloon, 9 Government st
Rider, Edward, engineer Tramway Co, Store st, bds Western hotel
Ridge, Herbert Jas, salesman W E Auld, 156 Government st, bds Kelvin rd
Ridgman, Albert, bds 17 Frederick st
Ridgman, Mrs Elizabeth Price, 17 Frederick st
Ridlay, Robert, caretaker Pioneer hall, Broad st, res 47 Chatham st
Riedi, George, baker M R Smith & Co

STEAM JOINERY WORKS
Samuel Gray
Sashes, Windows, Doors and Mantels.
General Finishing Work for Contractors. Every description of House Joinery.
Factory : Government cor. Chatham

WATSON & GEIGER,
Sanitary Plumbers
Steam, Gas and Hot Water Engineers
ALL WORK GUARANTEED.

Riesinger, Joseph, driver, 177 Douglas st
Rife, David, painter, res 79 John st
Rife, Sarah, Miss, tailoress, bds 79 John st
Rigby, Mrs Lucy, dressmaker, 144 Chatham st
Rigby, Charles, landscape gardener, res 144 Chatham st
Riggs, S H, emp W S Hampson & Co, Douglas st, rms 72 Frederick st
Riley, Gertrude, Miss, saleswoman, 134 Douglas st, bds 31 Third st
Riley, John T, mechanic S Gray, 31 Chatham st
Rind, Sarah, Miss, housemaid, bds H E Levy, cor Turner and Work st
Ritchie, Adam, 111 Pandora ave
Ritchie, James, labr, res "Rock Cottage," Dallas rd
Ritchie, Wm Gracie, plumber and steamfitter, res 159 Yates st

Rithet, R P & Co, Ld wholesale merchants shipping and insurance agents 61-3 Wharf st, P O box P

Rithet, Robt Paterson, J P, Pres R P Rithet & Co, 61-3 Wharf st, tel 566 Res Hollybank, Humboldt st

Rithet's Wharf, off Wharf st, Geo Sherwood, wharfinger
Ritter, Robert, saloonkeeper, 48 Johnson st, res 53 Frederick st
Rivers, Wm, painter, 114 Yates st, res 46 John st
Roach, George, night watchman, Pembroke st, res 54 Herald st
Roach, Wm, apprentice Waller & Downer, 91 Yates st, bds 54 Herald st

H. R. FOOT & CO'Y., **Boat Builders**
Warren's Wharf, Montreal Street, Victoria
Sailing and Steam Yachts Designed and Built to Order.

td. Largest in the Province
). Tel. 120.

N & GEIGER,
ary Plumbers
nd Hot Water Engineers
ORK GUARANTEED.

oseph, driver, 177 Doug-
painter, res 79 John st
Miss, tailoress, bds 79
Lucy, dressmaker, 144
t
ies, landscape gardener,
atham st
emp W S Hampson & Co,
, rms 72 Frederick st
ude, Miss, saleswoman,
as st, bds 31 Third st
T, mechanic S Gray, 31
t
, Miss, housemaid, bds H
or Turner and Work st
m, 111 Pandora ave
mes, labr, res "Rock Cot-
las rd
m Gracie, plumber and
er, res 159 Yates st

P & Co, Ld
ale merchants ship-
d insurance agents
rf st, P O box P
obt Paterson, J P,
P Rithet & Co, 61-
st, tel 566
ybank, Humboldt st

Wharf, off Wharf st, Ge
d, wharfinger
bert, saloonkeeper, 48 John
es 53 Frederick st
n, painter, 114 Yates st, re
st
orge, night watchman, Pem
, res 54 Herald st
Wm, apprentice Waller
, 91 Yates st, bds 54 Her

Builders
arf, Montreal Street, Victoria
and Built to Order.

F. G. RICHARDS Jr. Real Estate, Financial and Insurance Agent
No. 51 Yates Street,
VICTORIA, B.C.

Roarke, Michael, storekeeper, 84 Yates st, res 273 Johnson st
Roarke, Miss, dressmaker, Spencer's arcade, rms 85 John st
Roarke, Thomas, rubber stamp maker and printer, 28 Broad st, bds 85 John st
Robb, Andrew, sheriff's officer, Bastion st, bds J H Siddall, Pandora avenue
Robb, E, painter R Lettice
Robb, Wm, butcher, res 61 Kane
Robbins, John R, expressman, res Boyd st
Roberts, Cecil, emp Govt bldg, bds 42 Superior st
Roberts, F C, notary public, res 16 Young st
Roberts, Capt Geo, master mariner, res 93 Blanchard ave
Roberts, Geo, cabinetmkr Weiler Bros, rms 146 Johnson
Roberts, Herbert Llewellyn, bookpr B Gordon, 58 Govt, bds 50 Esquimalt rd, Vict W
Roberts, Isaac, tailor, bds 8 Blanchard street
Roberts, John, electrician City Electric Light Works, Yates st, res 150 Fisguard
Roberts, John H, cook Telegraph hotel, Store st
Roberts, John Llewellyn, master mariner, res 50 Cadboro Bay rd
Roberts, R, merchant tailor 29 Fort st, res 8 Blanchard
Roberts, Capt Thos Wm, master mariner, res 130 Vancouver st
Roberts, Thos, custom house, res 22 Young st
Robertson, Alexander, machinist, res 60 John st
Robertson, Alexander G, grocer, cor Belton ave & Bean st
Robertson, Alexander Selkirk, cpntr, res 31 Second st
Robertson, Arthur, commissionbroker, 6 Bastion Square, res 55 Michigan
Robertson, A Rocke, clk supreme court 40 Langley, rms Vancouver st
Robertson, Duncan M, teamster, res Fourth st
Robertson, Duncan, blksmh, bds Herald
Robertson, D M, cpntr, bds Dominion hotel
Roberts, Fredk, blksmh, bds Herald

The QUEEN'S HOTEL
Cor. Store & Johnson Sts.
Victoria, B.C.
This newly built, four-storey, fireproof Hotel is now open for the reception of guests.
American and European plans.
Electric cars from the house for all points in the city.
Prices moderate.
J. A. JOHNSON, Proprietor.

Robertson, Geo Wm, master mariner, The Anchorage, Niagara st
Robertson, John, blacksmith & boilermkr, B C Iron Wks, Pacific Telegraph st, Res Herald st, P O box 274, Tel 485
Robertson, Jno, engr, Telegraph hotel
Robertson, Jno, stoneman, bds Brunswick hotel
Robertson, Joseph, cpntr, res 60 Fourtn st
Robertson, J Roderick, gent, res 159 Menzies st
Robertson, J, labr A I W
Robertson, Miss Margaret Watsons clk Pioneer Coffee & Spice Mills, bd, 60 John st, Rock Bay
Robertson, Samuel, carriage trimmer F Norris, 126 Govt, res 190 Fisguard
Robertson, Thos, seal hunter, res 19 South Turner st
Robertson, Thos, machinist A I W, bds 60 John st
Robertson, Wm Archibald, blacksmith, res 88 N Chatham st
Robinson, —, bookpr, rms 53 Yates
Robin, Peter, wreck worker, 28 Harbour Cottages
Robins, J R, res 48 Boyd
Robbins, B P, res 115 Menzies st
Robbins, Capt E F, master Victoria, 19 South Turner st
Robinson, Edward, jeweller Davidson Bros, res Cadboro Bay rd
Robinson, Fred, labr, cabin 64, Humboldt
Robinson, Gilbert, landholder, res Skinner st
Robinson, Hugh, painter, rms 10 Farquhar st

WHEN YOU BUY PAINTS Ask For The Canada Paint Company's Brands,
Made in British Columbia.

WEILER BROS., The Leading Furniture Dealers, VICTORIA, B.C.

Hudson's Bay Company AGENTS Fort Garry and Benton County Flouring Mills.

W. H. PERRY, Hardware
Turner Block 42 Johnson Street, Victoria.
Stoves and Tinware
Cornice Work.

REFRIGERATORS
We Lead. Others Follow.
Butcher's Tools,
SCALES,
Show Cases.
C. Wilson & Son,
167 Esplanade St., Toronto.

Robinson, Mrs Hannah, res 22 Kingston st
Robertson, Jas, labr, res 152 Chatham street
Robinson, John, cpntr, res 73 Humboldt st
Robinson, John, stonemason, res Milne st
Robinson, John, cpntr, res Front st, Vict W
Robinson, Jas Robt, lumberman, Cedar Hill rd
Robinson, John Russell, machine hand S Gray 31 Chatham, res 10 Frederick
Robinson, John Russell, house cpntr, 10 Frederick st
Robinson, John J, shipwright, 13 Montreal st
Robinson, Miss M, domestic Mrs Bickford, 63 Fort st
Robinson, Sarah Ann, 5th asst Girls' School Res Montreal st
Robinson, Thos Chas, office boy, bds 22 Kingston rd
Robinson, T, painter, R Lettice
Robinson, W, clerk, W Walker, res 22 Erie st
Robinson, Mrs W, 16 Caledonia ave
Roblee, Chas B, builder, 16 Caledonia
Roblin, Francis J, clerk, M Salmon, 51 St Lawrence st
Robottom, Geo Hy, cabinetmaker, 179 Cook street
Robson, Edwd, printer M Miller, res 2 Princes ave
Robson, Henry W, asst N Pointer, 85 Johnson st
Rockett, Wm, builder, 234 Johnson
Rock Bay Coal & Wood Office, mgr S F McIntosh 90½ Govt, tel 512
Rock Bay Sawmill, props Sayward Mill Co, 32 Constance st
Rock Bay Ward Schools, cor John and Turner, principal Miss Lucretia Horton
Roff, Robt, workman, Turner, Beeton & Co's wharf
Roff, Thomas, workman, 41 Henry st
Rogers, Chas W, San Francisco Candy Factory, 29 Govt, res 42 Kingston
Rogers, Fredk, cpntr, 17 Kane st
Rogers, F, expressman, Vic Trans Coy
Rogers, Herbert B, clerk P O, corner Pemberton and Belcher
Rogerson, Isaac, mgr Rock Bay Lumber Yard, 5 Turner st
Rolfe, John, painter, 151 Cook st
Rolfe, T, painter and paperhanger R Lettice, res 151 Cook
Rollins, James S, hotelkeeper, White Horse hotel, 62 Humboldt st
Rollins, Fredk, cpntr, cor Pandora av and Henry
Rombrough, B, dealer game, poultry, fruit, etc, 54-56 Fort sts, res Amelia
Rome, Mrs Kate, 115 Menzies st
Rooklidge, painter, bds 6 Hill st
Rooklidge, Eugene E, printer, J A Cohen, 6 Hill st
Rooklidge, Geo G, cpntr, 6 Hill st
Rooklidge, Geo Oliver, stableman, Esquimalt rd
Rooklidge, Percy Luther, shop boy J A Cohen, bds 6 Hill st
Roper, Chas, contractor, res 20 James
Roper, Frederick Smallwood, Provl Inspector Contagious Diseases, res 24 Hillside ave
Roper, Geo D, cptr 20 James st

P & W P & W
PAGE & WINNETT,
Real Estate, Financial and Insurance Brokers.
Agricultural, Business, and Residential Properties for sale. Money to Loan and Rents and Interest collected.
Agents for:
British America Fire Assurance Co.
Western Investment Savings and Trust Co., Ltd. Capital, $1,000,000
P.O. Box 684 VICTORIA, B.C. 18 Trounce avenue

See Our Mackintoshes, Melissa and Rigby, Waterproofs, Umbrellas, Etc. 97 Johnson St. B. Williams & Co.

NTS
County Flouring Mills.

ill, props Sayward
stance st
Schools, cor John
ncipal Miss Lucretia

nan, Turner, Beeton

rkman, 41 Henry st
San Francisco Candy
t, res 42 Kingston
ntr, 17 Kane st
sman, Vic Trans Coy
B, clerk P O, corner
Belcher
mgr Rock Bay Lum-
rner st
ter, 151 Cook st
and paperhanger R
1 Cook
, hotelkeeper, White
2 Humboldt st
pntr, cor Pandora av

dealer game, poultry,
5 Fort sts, res Amelia
, 115 Menzies st
ter, bds 6 Hill st
gene E, printer, J A
st
G, cpntr, 6 Hill st
Oliver, stableman, Es-

y Luther, shop boy J
6 Hill st
ntractor, res 20 James
ck Smallwood, Provl
ntagious Diseases, res
ve
pntr 20 James st

P & W
& WINNETT,
nancial and Insurance
Brokers.
iness, and Residential Pro
Money to Loan and Rents
lected.
rica Fire Assurance Co.
estmrnt Savings and
d. Capital, $1,000,000
TORIA, B.C. 18 Trounce avenue

gby, Waterproofs,
iams & Co.

At the Central Drug Store
HALL & CO., 186 Douglas St., Props.
You will find all the Popular Patent Preparations Fresh and New

Roper, Henry Hudson, contractor, 5 James st
Roper, Richd W, cpntr, 116 Fort st
Roper, Robt Herbert, cpntr, 20 James
Rose, Alex, teamster Vic Truck & Dray Co, res 7 Penwell
Rose, Finlay, warehouseman R P Rithet & Co, res 7 Penwell
Rose, Sydney, butcherboy B C Cattle Co, rms 203 Yates
Rose, Wm Robertson, bookpr Vict Truck & Dray Co, Ltd, Wharf, rms 30 Blanchard
Rosenbaum, Fred, glazier C Mills, bds Dominion hotel
Rosenthal, Edward M, confectioner, res Belcher ave, cor Cadboro Bay rd
Rosin, Daniel, railroadman Russell station, bds Alston st
Roskamp, John, cpntr, Kingston st
Roskamp, Wm, caretaker T Storey 90 Johnson, bds 52 Kingston
Roskelly, Wm Parsons, miner, res 143 Quadra st
Roskin, Joseph, tanner, 67 Henry
Ross & Smith, painters, 104 Fort
Ross, Alexander, teamster, res 7 Bay street
Ross, Alexander, ship steward, res 98 Menzies st
Ross, Alex, labr, bds Dominion hotel
Ross, Chas, boilermkr A I W
Ross, Chas Wm, boilermkr, res Edward st, cor Craigflower
Ross, Dixi Harrison, merchant 35 Govt, res 45 Hillside ave, P O box 217, Tel 52
Ross, Dixi H & Co, grocers 117 Govt, P O box 217, tel 52
Ross, Donald W, flour mill owner, Vic Rice and Flour Mills 64 Store st, res Montreal st
Ross, Fred, tailor J McCallum, rms 38 Humboldt st
Ross, Robt Spence, cooper P Englehardt, 91 Wharf, res 161 Montreal
Ross, W B, merchant, res 53 Hillside ave
Rosscamp, Louis, plumber McLennan & McFeely, Govt, rms James Bay
Rossen, Geo Pollard, chimneysweeper, Pembroke ave
Routledge, W H, res 115 Humboldt st
Row, Nett, barkpr, rms 145 Johnson
Rowbotham, A J, groceries & provisions, 80 Yates, res Gorge rd
Rowbotham, Geo, cabinetmkr S H E F Co, Ltd, 66 Govt
Rowbottom, Geo Wm, butcher Queen's Market, Johnson st, res 25 Frederick
Rowland, Eli, bricklayer, bds Telegraph hotel
Roy, Alphonse Oliver, cpntr, bds Lansdowne rd
Royal Canadian Packing Co'y of Skeena River, agts Dalby & Claxton 54 Yates
Royal Ins Co'y of Liverpool 76 Wharf, agents Robt Ward & Co Ltd Liability
Royal Italian Consulate 90 Wharf, The Hon J H Turner Italian Consular agent

PHŒNIX BREWING CO.
VICTORIA, B.C.
LAGER BEER

Bottling a Specialty.

FOR Mines, Mineral Lands, City, Suburban, and Farm Property
GO TO
JAMES O'NEILL
P.O. Box 681. VICTORIA, B.C.

DREWERY'S REDWOOD BREWERY, WINNIPEG
All Redwood Brewery Goods are Guaranteed of Excellent Quality.

uintard & Packard
15 Broad Street,
VICTORIA, B.C
Electric and Combination Fixtures, Gas and Electric Shades. Electrical Supplies.

Victoria Transfer Co., Ltd. Check baggage to any part of the city. Their wagons and carriages meet all boats and trains
21 and 23 Broughton Street, Victoria, B.C. Tel. 129.

The HOTEL VICTORIA Corner Government and Johnson Streets, Victoria, B.C.
Finest Sample Rooms in the Dominion free to commercial men

Royal Swedish & Norwegian Consulate 76 Wharf, Robert Ward Consul

Royal Mail, The Steam Packet Co of London, Agents Findlay, Durham & Brodie, 98 Wharf st
Royal Templars of Temperance, Caledonia Hall, 33 Blanchard
Rubanich, Martin, machinist T M Co, 310 Govt
Rudge, Fredk, stonecutter, res 9 King's rd
Rudge, Geo, marblewkr, res 20 King's rd
Rudge, Harry, stonecutter, bds, 9 King's rd
Rudge, Herbert A, stonecutter, res 112 Menzies st
Rudge, H, stonecutter Vict Marble Works, res 9 King's rd
Rudge, Mrs Jane, housekpr, bds 20 King's rd
Rudge, Walter, stonecutter, 9 Kings road
Rudlin, Capt Geo E, capt Islander, res 13 George
Ruellard, Louis, coachman, rms Cadboro Bay rd
Rule, Joseph, teamster, res Garbally rd
Runham, Ernest John, workman, res 17 Green st
Runham, Ernest J, seal hunter, bds 149 Michigan st
Runnels, Oscar, bartender, res 2 Erie street
Russian, Adolphe, lithographer, res 60 North Park st
Russ House, prop Giacomi Bossi, 32-4 Johnson st

STEAM JOINERY WORKS
Samuel Gray
STAIR BUILDING A SPECIALTY.
Patentee and Manufacturer of
The Improved Self-Supporting Geometrical Stair
Factory: Government, cor Chatham, Victoria, B.C.

J. E. CRANE & CO.,
30 BROAD ST., VICTORIA,
AND 11, Bow Lane, Cheapside, London, Eng.
Real Estate, Insurance and General Commission Agents, Merchants, Brokers, etc.
P.O. Box—301. Telephone—27.
Cable and Telegrams—Cranett.

Russell, Alexander, assist public school, School st

Russell, Jas Ambrose, LLD, barrister and solicitor, 22 Bastion st

Russell, Annabella, dressmaker, bds 48 Henry st
Russell, Arthur, waiter Driard hotel, res 31 St Louis st

Russell, C F, dry goods merchant 134 Douglas, res 102 Fisguard

Russell, Dav, (Russell & Walker), blksmith 31 Herald, res 48 Henry Rock Bay

Russell, Ernest Howard, assist public school, 23 School st
Russell, Frederick, clerk Weiler Bros, bds Boyd st, P O box 477
Russell, Geo S, barber, 48 Yates st, res 86 Menzies st
Russell, Howard, school teacher, bds Boyd st
Russell, Jabez John, boiler coverer and contractor, res cor Craigflower rd and Edward Vic W
Russell, James, baker Scotch bakery, 103 Douglas st, res 143 Chatham st
Russell, Jas, upholsterer, Weiler Bros
Russell, John, builder, res Fir Cottage, Russell st
Russell, John, cpntr, rms cabin 10, 36 Store st
Russell, John J, bds Brunswick hotel
Russell, Lewis, market gardener, res cor Craigflower rd and Chatherine st, V W
Russell, McDonald & Co, storekeepers, 134 Douglas and 96 Fisguard st
Russell, Richard Crookshanks, cpntr, res 45 Hillside ave

H. R. FOOT & CO., BOAT BUILDERS, Warren's Wharf, Montreal st., Victoria. Fishing Boats of all Kinds Sealing Boats a Specialty

ny part of the city. Their
s meet all boats and trains
Tel. 129.

ANE & CO.,
ST., VICTORIA,
y Lane, Cheapside,
London, Eng.
, Insurance and
nmission Agents,
s, Brokers, etc.
Telephone—27.
Telegrams—Cranett.

ander, assist public
l st

s Ambrose, LLD,
and solicitor, 22

bella, dressmaker, bds

r, waiter Driard hotel,
his st

F, dry goods mer-
Douglas, res 102

v, (Russell & Wal-
mith 31 Herald, res
Rock Bay

st Howard, assist pub-
3 School st
erick, clerk Weiler Bros,
, P O box 477
S, barber, 48 Yates st, res
st
ard, school teacher, bds

ez John, boiler coverer
actor, res cor Craig-
nd Edward Vic W
es, baker Scotch bakery,
as st, res 143 Chatham st
upholsterer, Weiler Bros
n, builder, res Fir Cot-
ell st
n, cpntr, rms cabin 10, 38

n J, bds Brunswick hotel
vis, market gardener, res
flower rd and Chatherine

cDonald & Co, storekeep-
Douglas and 96 Fisguard st
chard Crookshanks, cpntr,
lside ave

Fishing Boats of all Kin
Sealing Boats a Specialty

F. G. RICHARDS, Jr. Real Estate, Financial and Insurance Agent. 151 Yates Street, Victoria, B.C.

J. E. CRANE & CO..

Mercantile Department:

Scott & Co., Special Scotch Whiskies, Glasgow, Scotland.

Ceylon Tea Plantation Co., Ceylon and English Breakfast Teas. London, Eng.

Allen & Sons, Chocolate Goods, London, Eng.

Russell, Robert John, landowner, res Springfield house, Russell st
Russell, Thos, account, res 29 Ellice st

Russell & Walker, blksmith 31 Herald

Russell, William, res Boyd st
Russell, Wm, asst Scotch bakery, 103 Douglas st
Russell's station, Esquimalt rd, station master Frederick Brown
Russian, Emmanuel, machinist, bds 60 North Park st

Rusta, Andrew, grocer and liquor dealer, res 86 Store st

Rutan, Steward, bridge cpntr, res Pine st
Rutherford, Mrs Janet, res 134 Superior st
Ruthven, Mrs E, res 45 Kane st
Rutland, H & Co, outfitters, 47 Johnson st
Rutland, Henry, Rutland H & Co, gents' furnishings, res 4 Battery st, Beacon hill
Ryan, Richard, furniture finisher, bds 83 Superior st

S

Saanich Lime Co, Jos Wriglesworth agent

Sabin, Napoleon, farmer, res Cedar Hill rd
Sabiston, Capt John, pilot res 45 Ontario st
Saforcade, Frank, old clothes dealer, 13 Johnson
Sallaway, Jos F, 1st asst Vict West School, res Henry st
Salmon, Alfred W, res Castlewood, 142 St Catherine st
Salmon, E J & Co, tinware and furniture dealer, 44 Johnson
Salmon, Emmanuel J, furniture dealer 44 Johnson, res 14 Second

Salmon Henry L, Tobacconist 106-8 Govt, res 108 Govt

Salmon, Maurice, tobacconist, 23½ Govt, res 19 Bellot
Salmond, Joseph, miller, res 7 McClure
Salmond, S, machinehand, Weiler Bros
Salvation Army Barracks, 10 Broad
Salvation Army Rescue Home, 158 Vancouver st, matron Miss H Hilts
Samaritan Home, 11 Rae st
Somford, Wm, longshoreman, 10 cabin 49 Johnson
Sampson, Mrs G, waitress, Thistle Restaurant, 112 Yates
Samuel, Ellen, housemaid, bds "Holgate," Topaz ave
Samuelson, Miss E, spinster, res 22 North road
Samuelson, Jonas, roofer, res 20 North rd
Sand, John, mgr Mrs Sand, 10 Store st
Sand, Mrs Ida, clothing and furnishings, 10 Store st
Sandercock, John, shoemaker, res 41 Quadra
Sandiford, Wm, cook, Brunswick hotel
San Francisco Baths, props Geiger & Becker, 87 Govt
Sangster, Alex, miller Vict Flour and Rice Mills, res Gamma st
Sangster, George, bookkeeper Island Market, res 11 Princes ave
Sangster, Geo, tailor G R Jackson, rms 107 John
Sangster, Robt, appr D E Campbell, rms 40 Douglas

WATSON & GEIGER
PLUMBERS
All Job Work promptly attended to.
69 Pandora ave Tele call 226

SHAWNIGAN LAKE LUMBER CO. EWEN MORRISON, Manager. Rough & Dressed Cedar & Fir Lumber All kinds of builder's lumber in stock. P. O. Box 298, Victoria.

WEILER BROS. Are Complete House Furnishers The Largest Stock in B.C.

Hudson's Bay Company Direct importer of Havana Cigars. VICTORIA, B.C.

P & W P & W

PAGE & WINNETT

Real Estate, Financial & Insurance Brokers

P.O. Box 684 Victoria 18 Trounce avenue

P & W P & W

Saniger, Arthur, labr, res Cedar Hill road
Saniger, Fred, tuckpointer, bds W P Saniger
Saniger, Tom, driver, bds 183½ Douglas st
Saniger, Wm P, watchmaker, 183½ Douglas
Sanitary Inspector's office, B Bailey, 1 City market store, Cormorant st, res 14 Alfred
Sansome, —, sealer, 15 Harbour Cottages
Sarantis, A, salesman, 117 Douglas
Sarantis, John, salesman, 117 Douglas
Sarantis, Thos, fish and fruit dealer 117 Douglas

Sargison, G A, Secy Colonist Printing and Publishing Co, 121 Pandora

Sargison, F R, accountant, colonist, rms 1 Richardson st
Sargison, Geo A, accountant 48 Langley, res 1 Richardson
Sargison, Jas J, bookkeeper Lenz & Leiser, res 1 Richardson
Sarke, — emp M & Mann
Sauer, G C, saloon keeper, Bank Exchange, cor Yates and Langley
Sauer, Jos, prop Grand Pacific hotel 26 Johnson
Saul, Fred, cornice maker, rms 46 Rae
Saulay, Chas, rent collector, cabin 17, 36 Store
Saunders, —, sealer, 17 cabin, 36 Store
Saunders & Bennett, eatinghouse prop 169-171 Govt
Saunders, Mrs E J, Saunders & Bennett, 169-71 Govt
Saunders, Hy, grocer and provision merchant, 39-41 Johnson, P O drawer H, tel 28, res 220 Pandora ave, tel 183
Saunders, H, appr A I W
Saunders, Mrs H D, res 37 Kane
Saunders, James, labr, bds Pine st
Saunders, John, bds Pine st
Saunders, Robt, steamboatman, rms 52 John st
Saunderson, Miss, monitress Pub Sch bds 23 School st
Savage, Albert W O, dry gds clk, bds 181 View st
Savage, Chas J, clerk A I W, bds 181 View st
Savage, Henry R, cpntr, 181 View st
Savage, Robt Wm, saloonkeepr North Pacific Saloon, 87 Wharf, res 181 View st
Savage, Wm, assistant J Partridge
Savannah, J, photographer, Five Sister's block, 56 Fort st
Savory, Wm John, cidermaker, res 207 Chatham st
Sayles, Geo, teamster, Jas Baker, res 71 Pembroke
Sayward, Joseph A, mgr Rock Bay sawmill, res Oakmead, cor Moss and Belcher sts

Sayward Mill Co'y Ltd, mngr J C Schermarhorm res Constance st

Sayward, W P, retired mill-owner 16 Trounce ave, res 14 Cadboro Bay rd

Sayyea, John, millwright, 47 South st

Scaife, A H, mgr for B C New York Life Ins, 28 Broad

Scarlett, John E, trav J H Todd & Son res 15 Bellot
Schaper, Ernest, tailor, McCallum's res 95 Cormorant

SCALES SCALES

One Hundred Styles

Counter, Butcher, Hay, Coal, SCALES.

C. Wilson & Son

167 Esplanade St., TORONTO.

Machinery for Sampling, Crushing, Stamp Milling, Smelting and Refining Ores. FRASER & CHALMERS, Chicago, Ills., U.S.A.

Quintard & Packard 15 Broad St., Victoria: Electric Lighting and Railw Supplies. Insulated Wires and Cables.

Dr. Lewis Hall's Tooth Powder is Prepared at the **Central Drug Store**
It is unsurpassed for cleansing qualities and contains nothing injurious to the teeth.

Schormarhorn, J C, mngr Sayward Mill Co, Constance

Schier, Frank, capetlayer S H E F Co, bds Laurel Pt
Schmidt, F, engineer, Driard hotel, rms Vancouver hotel
Schocroft, Miss, milliner's appr, H Young & Co

Schoen, Sigsmund, grocer 177 Douglas, res 24 Fourth

Schroeder, A P, cpntr and joiner M & Mann, bds 60 Kane st
Schroeder, Julius C, assistant architect John Teague, res 268 Yates st
Schnoter, Andrew, cigar mfr, 22 South Turner st
Schultz, J B, plumber L G Burns, 23 Johnson st
Schultz, Marcus, engineer, 181 1-2 Douglas st
Schultz, Samuel Davies, barrister-at-law, bds 195 Cook st
Schur, Wm, tailor, J McCallum, res 255 Cook st
Schwengers, Conrad Peter Wm, bookkeeper E G Prior & Co, res 48 Birdcage walk
Schwengers, Peter, accountant, 48 Birdcage walk
Scolh, W, pressman Colonist, res 292 Johnson st
Scott, John H, ship steward, res 16 Pioneer st
Scott, —, 290 Johnson st
Scott, Adam, workman, Vining st
Scott, Albert W, chemist's appr, Atwood's, res 290 Johnson
Scott, Mrs Annie, widow, 27 Gorge rd
Scott, Miss Florence, dressmaker, 56 Pandora

For Information Regarding British Columbia Property or Chances for Investments
Call upon or address,
James O'Neill,
P.O. Box 681. VICTORIA, B.C

PHŒNIX BREWING CO.
Limited Liability.
Brewers of FINE LAGER BEER
Two First Prizes -
Victoria and New Westminster Exhibitions.

Scott, Geo Hy, finisher Weiler Bros, res 290 Johnson st
Scott, Geo, fireman, Tramway, res 56 Dallas rd

Scott, H J, mgr Hamilton Powder Co Wharf, res 27 Gorge road

Scott, James C, bindery foreman, R T Williams, 28 Broad st
Scott, Miss Jessie, bds 186 Yates st
Scott, Thos Wm, cpntr, res 290 Johnson
Scott, Wm Thos, presshand Colonist, Govt st, bds 290 Johnson
Scott, Wm, cpntr, res 34 Walnut st
Scott, Capt Wm, saloonkpr Four Star, 4 Fort, res 62 Princes ave
Scott, William, ruler, R T Williams, 28 Broad st
Scribner, Geo H, prop The Club Feed Livery, Board & Sale stables
Scriven, Ven Archdeacon, rector St James church, res 81 Kingston st
Scrogg, Arthur, engr & ship builder, res Bellot st
Scrowcroft, Wm, asst assessor City Hall, Douglas, res Lansdowne rd
Seabrook, Bagster Roads, cashier, A I W, res Gorge rd cor Willard st
Seabrook Roads, Vice Pres, R P Rithet & Co, Wharf, res 299 Douglas
Sea, Harry, ship cpntr, bds Brunswick hotel

Sea Ins Co Ltd of Liverpool, R P Rithet & Co Agents 61 Wharf

Sea, Samuel, jr, salesman, res 89 Douglas
Sealor, C, cpntr, bds Vancouver hotel

We Employ More Hands and More capital than all other Binderies in the Province.
R. T. WILLIAMS, 28 Broad Street, Victoria

The **Canada Paint Co.** Ltd.
Janion Wharf, Victoria, B.C.
ELEPHANT BRAND: Manufacturers of White Lead, Ready mixed Paints, Colors in Oil and in Japan, Dry Colors, etc.

Victoria Transfer Co., Ltd. Uniform Rates for Hacks and Baggage. Good Drivers, Horses and Vehicles.
21 and 23 Broughton Street, Vicroria, B.C. Tel. 129

Seaman, Jas W, motorneer N E T & L Co, Store
Seamen, J, trimmer L G Burns
Seamen, Peter, labr J L Stamford, res 27 Humboldt

Sears, Jos, painter and glazier 114 Yates, res 196 Fort

Sears, Mrs D S, res 8 Franklin st
Sec'y of Law Society of British Columbia, John Potmore Walls, 14 Chancery Lane, res 57 N Park
Seeland, Mary, housemaid, bds 252 Yates st
Seeley, J H, draughtsman, 14 Chancery Lane, bds Burnes house
Seelig, Gabriel H, salesman C Strouss & Co, Wharf, res 255 Fort st
Seemundson, Ole, labr, res Taunton st
Sehl's Furniture Factory, 1 Montreal street
Sehl, F J, P O clk, res 97 Quadra
Sehl, Mrs F, Annie, widow, res 97 Quadra st

Sehl-Hastie-Erskine Fur Co'y Ltd 66-8 Govt, P O box 103 Tel 146, Factory Tel 195

Sehl, Herman Jacob, bds 99 Quadra

Sehl, Jacob, furniture dealer (S H E & Co). P O box 103 Tel 150, res 1 Montreal

Sehl, Thos Peter, plumber J Braden & Co, 70 View, bds 99 Quadra
Sehl, Wm, clk S H E F Co, Ltd, 66 Govt, bds 1 Montreal
Sellick, Amelia, dressmkr, bds Beta st
Seldin, Mrs A, res 37 Douglas st
Selkirk, Robert, asst master Corrig College, Beacon Hill Park, cor Niagra

STEAM JOINERY WORKS
SAMUEL GRAY
Wood Turning, Band and Scroll Sawing a specialty
Hand rails, Navel Posts and Balusters always on hand.
Factory: Government, cor. Chatham

Sellick, Henry Rowe, cpntr res Belta street
Sellick, Jas, painter, res 209 Douglas
Sellick, Michael, fishermrn, res Victoria Rocks
Sellick, Robt, plasterer, res 204 Douglas
Sellick, Mrs W, widow, res 13 Frederick st
Semple, Alex Wm, carriage builder J Meston, 69 Broad st, res Edward st, Vict W
Semple, Robert, machinist, res cor Edward & Mary
Senate Saloon, prop F Weldon, 91 Govt st
Sere & Co, flour dealers, 164 Yates
Sere, Frank L, flour & feed dealer, 164 Yates, res Richmond rd
Sere, John Bernard, flour and feed dlr, 164 Yates st, res Richmond rd
Setterfield, Chas Ease, bartender Hotel Victoria, Govt st
Setterington, Jno Frederick, painter, 194 View st
Sewell, Benjamin, sailmaker, 127 Government, res Catherine Vict W
Sewell, James, 30 Collinson st, Old Man's Home
Sewell, John, workman, bds Catherine st
Sexsmith, E W, teamster Victoria Transfer Co, res 105 View st
Sexton, Edward, stableman, rms 109 Johnson st
Seymour, Mrs A, res 11 Kane st
Seymour, Anne Maria, tailoress, cor Fourth and Market st
Seymour, Elizabeth, tailoress, bds cor Fourth and Market sts
Seymour, Tranter, brickmaker, res cor Fourth and Market sts
Shade, Ellen, Mrs, nurse, res 58 Princes ave
Shade, Francis Herbert, plumber, bds 58 Princes ave
Shade, Frederick William, machinist, bds 58 Princes ave
Shade, George Adam, shoemaker, bds 58 Princes ave
Shakespeare, Frederick Noah Enoch, printer, res cor Esquimalt rd and Russell st

Shakespeare, Noah, postmaster, res Hillside ave

Shakespeare, Thos, violinist, res 3 Marion st

W. H. PERRY, Sheet Metal Works, Cornice Work & Roofing
Turner Block, 40 and 42 Johnson Street, Victoria

H. R. FOOT & CO, BOAT BUILDERS, WARREN'S WHARF, Montreal Street Victoria.
Pleasure Boats Skiffs and Canoes.

Hacks and Baggage.
Horses and Vehicles.
Tel. 129

re, cpntr res Belta
er, res 209 Douglas
fishermrn, res Vic-
terer, res 204 Doug-
widow, res 13 Fred-
, carriage builder J
d st, res Edward st,
achinist, res cor Ed-
prop F Weldon, 91
ealers, 164 Yates
ur & feed dealer, 164
mond rd
rd, flour and feed dlr,
s Richmond rd
s Ease, bartender
Govt st
o Frederick, painter,
, sailmaker, 127 Gov-
Catherine Vict W
30 Collinson st, Old
orkman, bds Cather-
V, teamster Victoria
es 105 View st
, stableman, rms 109
, res 11 Kane st
Maria, tailoress, cor
Market st
beth, tailoress, bds cor
Market sts
er, brickmaker, res cor
Market sts
Mrs, nurse, res 58
Herbert, plumber, bds
e
ck William, machinist,
s ave
Adam, shoemaker, bds
e
Frederick Noah Enoch,
cor Esquimalt rd and
e, Noah, postmas-
lliside ave
Thos, violinist, res 3

ILDERS, WARREN'S HARF
ontreal Street Victoria.

F. G RICHARDS, Jr. Real Estate, Financial and Insurance Agent
No. 51 Yates Street,
VICTORIA, B.C.

Shakespeare, Wm, benchhand Taylor Mill Co
Shanks, Samuel Hugh, cpntr, res 190 Cook st
Shann, J P, head draughtsman A I W, res 77 Discovery st
Shannon, Miss C, milliner Spencer's Arcade, 134 Blanchard
Shappers, Wm Henry, sheet metal worker, Johnson st, rms, 46 Rae st
Sharpe, F, emp Hudson Bay, bds Douglas st
Sharp, Rev C E, M A, principal Victoria Collegiate school, bds 15 Birdcage Walk
Sharp, Charles Henry ship caulker, res 11 Hill st
Sharp, David, tailor, res 12 Farquhar
Sharpels, Isaac, cpntr, res 189 Pandora ave
Sharp, Joseph, clerk Spencer's arcade, rms 12 Farquhar st
Sharp, Laura, clerk, bds 12 Farquhar street
Sharpe, Lewis, expressman, res 18 Second st
Sharples, Miss, milliner Spencer's arcade, rms Fort st
Shaw, Albert A, clerk G C Shaw & Co, 62 Wharf st, bds 38 Cadboro Bay rd
Shaw, Andrew, poundkeeper, res 14 Mason st
Shaw, Geo C & Co, commission mcht, 62 Wharf st
Shaw, Geo C, commission mcht, 62 Wharf st, res 38 Cadboro Bay rd
Shaw, James, boilermaker A I W, bds 109 Chatham st
Shaw, Mrs Mary A, res Old Esquimalt rd
Shaw, Richard Panketh, boilermaker A I W, res 11 Second st
Shaw, R W, letter carrier, 41 David st
Shaw, Theodore A, real estate agent, cor Cadboro Bay rd and Yates st
Shaw, Thomas, boilermaker A I W, res 109 Chatham st
Shaw, Wm, night steward Steitz rest, 54 Yates st, res 51 Blanchard ave
Shawnigan Lake Lumber Co, Discovery st, mgr E Morison, P O box 298 Tel 162
Shay, Daniel, fireman, 44 1-2 Store st
Shea, G, saloon-keeper, "American Saloon"

Queen's Hotel,
Cor Store and Johnson Sts, Victoria, B.C.
J. A. JOHNSON, Proprietor.
THIS newly built, four-storey, fireproof Hotel **IS NOW OPEN** for the reception of Guests. American and European plans. Electric cars run from the hotel to all points in the city.
Prices Moderate.

Shearwood, Hy, clk E M Johnson, res 112 Pandora
Shears, Jas, fmr, 15 Putnam st
Shears, Jas, jr, sealer, 15 Putnam st
Shears, Walter, Customs Appraiser, res 175 Menzies st
Shears, Wm, sealer, 15 Putnam st
Shedden, Geo, accountant and ins agt 33 Fort st
Shedden, David G, upholsterer, rms cor Johnson and Blanchard sts
Shedey, John, clk, 79 Fort st
Sheldon, C, night bartender S O'Brien bds Delmonico
Shepherd, B F, P O clk, 117 View st
Sheppard, Edmund C, engr, 20 Henry, cor Turner
Sheppard, H W, supt of City Police, City Hall Pandora, res Police Station Cormorant st
Sheppard, James, butcher, 200 Pandora av
Sheppard, John, cpntr, 45 Queen's ave
Sheppard, John H, contractor, 109 Pandora
Sheppard, Robt, contractor, 109 Pandora ave
Sherbourne, Frank, cpntr, 34 Pioneer
Sherborne, Fred T, contractor, Bishop & Sh, res Carr st, cor Avalon rd
Sherborn, John, cpntr, 15 Oscar st
Sherbourne, Miss Margt, 83 Chatham
Sherett, Andrew, plumber McL& McF 50 Henry, Rock Bay
Sheret, Andrew, cpntr, 50 Henry st
Sheret, Geo, tailor, 50 Henry st
Sheret, G T, merchant tailor res 50 Henry

Interior Woodwork Office and Bar Fittings Made to Order by WEILER BROS.

DREWERY'S REDWOOD BREWERY
Most Complete and Extensive WINNIPEG Brewery in Western Canada

VANCOUVER

Hudson's Bay Company Wholesale Grocers and Wine Merchants
VICTORIA, B.C.

THE HOTEL VICTORIA
Corner Government and Johnson Streets.
The hotel is artistically furnishe throughout, and is exclusively firstclass.
Finest Sample Rooms in the Dominion free to commercial men.

Show Cases, Scales, Butcher's Tools,
WRITE TO US.
C. WILSON & SON,
167 Esplanade Street,
TORONTO.

Sheridan, B, varnisher, Weiler Bros
Sheridan, Jas, piano tuner, res 42 Oak
Sheriff for the County of Victoria, John E McMillan, res 138 Cormorant st
Sherk, Abraham R, grocer, 23 North road
Sherk, Albert, cpntr, M & Mann, bds 77 Henry st
Sherk, Albert B, J Meston, res 77 Henry, Rock Bay
Sherk, Jacob, wood turner, 77 Henry, Rock Bay
Sherman, Bernhard, tailor, Gregg & Son, bds 134 Cormorant
Sherrett, Edw, contractor, 144 Fort st
Sheron, Jas, miner, 88 Humboldt st
Sherwood, Geo, foreman R P Rithet & Co, res 48 South rd
Sherwood, Hy, real estate clerk, 112 Pandora
Shewan, Wm, mechanic, retired, 64 King's road
Shewan, Wm Hy, barkeeper, Colonial Metropole, 64 King's rd
Shields, Albert, carriage bldr, J Meston, res Alfred st
Shier, Frank, upholsterer, 1 Montreal
Shiffert, Eugene, bds Vancouver hotel
Shik, Hamidur Rahm, fancy worker, 1 cabin, 41 Pandora
Shiman, Peter, labr, cabin, 29 Humboldt st
Shipping Master's office, 55 Wharf st, Capt Herbert Geo Lewis
Shires, Jos, turner, A I W, h Esquimalt st
Shore & Anderson, furniture and crockery dealers, 107 Douglas
Shore, Albert Edward, Shore & Anderson, h 33 King's rd
Shore, John, cpntr, 220 Johnson
Shore, S, hardware dealer & cutler 57 Johnson st, res 138 Chatham st, P O box 46
Short, Henry & Sons, gunmakers, 72 Douglas st
Short, Henry, H Short & Son, res Fairfield road, Ross Bay
Short, H F, gun maker, H Short & Son, bds Fairfield rd, Ross Bay
Short, Richard, clerk, H Short & Son, bds Fairfield road, Ross Bay
Short, Robt, hackdriver, bds cor Broughton and Douglas
Shaw, Thos, supt boiler dept, Albion Iron Works, res Chatham
Shotbolt, Thos, chemist and druggist, 59 Johnson st, P O box 212 Tel 56, res The Rocklands Foul Bay rd
Shute, Ed, rivetter, bds 45 Third st
Siddall, J H, under sheriff, Bastion st, res Pandora ave
Sidney Coal Co, mgr T G Rayner, 51 Store st
Sidney Land Imp Co, Robt Irving sec'y and treas 28½ Broad st
Siepman, H, employment bureau, 103 Govt, res 22 Frederick
Sievert, Chas Wm, tailor, D Campbell 88 Govt, res Chatham
Siewerd, Helman S, saloonkeeper, 48 Johnson, res 238 Fort
Siewerd, F, sealing master res 238 Fort st
Sigurdson, John, pipelayer, res 20 Walnut st

THE QUEEN'S HOTEL
Cor. Johnson and Store Sts.
Victoria, B.C.
J. A. JOHNSON Prop.
THIS NEWLY BUILT, FOUR-STOREY fireproof Hotel is now open for the reception of Guests. It is conducted on the American and European plan. Electric cars run from the hotel to all points in the city. Prices moderate.

The Latest Improvements in Bookbinding and Paper Ruling.
R. T. WILLIAMS
28 Broad st., Victoria

The Central Drug Store Makes Prescription Dispensing a Specialty
86 Douglas Street. HALL & CO., Proprietors.

Silliman, Walter, prop Driard Baths 19 Tronnce ave, res 255 Yates

Silvane, T, engineer, bds New York Hotel
Silver, John F, pipelayer, res 9 St Louis st
Silver, John F, fruit dealer, 60 Johnson
Sim, W, waiter, bds Vancouver hotel
Simon, Geo, clerk Land Reg'ty, 40 Langley, res 54 Oswego
Simon, J B, clerk, Cuthlert, H & Co, bds, 54 Oswego
Simon, Peter, labr, rms 29 Humboldt
Simpson, Alex I, tailor, res Simpson
Simpson, Alex, fireman gas works, res 66 Johnson
Simpson, Emma, housemaid, bds cor Henry and Bridge sts
Simpson, Geo L, fancy ware and glass dealer, Balmoral blk, res 71 Blanchard st
Simpson, G F D, clerk Custom House, res 6 Blanchard
Simpson, Wm G, salesman, E G Prior, rms Boyd st
Simpson, Mrs Geo, 134 Cook
Simpson, Henry, slaughterman, L Goodacre, bds Edmonton rd
Simpson, Hugh, messenger boy T B Pearson & Co, 30 Yates, bds 66 Johnson
Simpson, Jas, bds 134 Cook
Simpson, John D, saloonkeeper, res 28 Pioneer st
Simpson, John B, clerk, F Waldon, res 28 Pioneer
Simpson, Miss, dressmaker, rms 135 Cormorant
Sims, Walter, pipelayer, res 5 Pandora South

For Good Investments in Factories, Mines, Mineral Lands.
Call upon or Address,
James O'Neill
Clarence Block, 104 Yates St. VICTORIA, B C.

PHŒNIX BREWING CO.
Limited Liability.
BREWERS OF
Fine Lager Beer
Two First Prizes :
Victoria and New Westminster

Simson, Miss J, dressmaker, Spencer's Arcade, rms 134 Blanchard
Simson, Miss N, dressmaker, Spencer's Arcade, res 134 Blanchard
Sinclair, D, printer J A Cohen, bds 42 Humboldt
Sinclair, D, moulder A I W, rms 42 Henry
Sinclair, Miss Eva, res 27 Discovery
Sinclair, John W, blacksmith, res 166 Johnson
Sinclair, Robt, cab driver, res 105 St Lawrence
Sinclair, T F, contractor, res 84 Dallas road
Sinclair, Wm, trader H B Co, res 42 Humboldt st
Singer Manufacturing Co, agent for B C, W H Adams, P O box 348 38 Broad st
Sinklater, —, shipcarpenter, bds New York Hotel
Sipe, Thos, stairbuilder S Gray 31 Chatham, bds 54 Herald
Sir Wm Wallace Hall, 28½ Broad st, caretaker Geo Webb
Siverts Bros, grocers, 13 Spring rd
Siverts, Bent Gestur, Siverts Bros, grocer, res 13 Spring rd
Siverts, Christian, Siverts Bros, grocer, res 13 Spring rd
Siverts, Thorold, bricklayer, res 11 Spring rd
Switzer, John, tanner, bds 205 Pandora ave
Skidegate Oil Works B C agts J & A Clearihue, 26 Yates

SHAWNIGAN LAKE LUMBER CO.
Rustic, Clapboards, Flooring, Mouldings, Laths, Shingles, Etc. in stock or to order.
Yard, Discovery St, between Government and Store sts
Address all communications to P O box 248 Victoria, B C
EWEN MORRISON, Manager.

Clothing A Large and Complete Stock 97 Johnson St. B. Williams & Co.

nd Wine Merchants
IA, B.C.
, 220 Johnson
dware dealer & nson st, res 138 P O box 46
Sons, gunmakers, 72
Short & Son, res Fair-s Bay
aker, H Short & Son, 1, Ross Bay
lerk, H Short & Son, oad, Ross Bay
ackdriver, bds cor 1 Douglas
t boiler dept, Albion es Chatham
nos, chemist and 9 Johnson st, P O 1 56, res The Rock-Bay rd
ter, bds 45 Third st
der sheriff, Bastion st, ve
, mgr T G Rayner, 51
d Imp Co. Robt Ir-y and treas 28½
mployment bureau, 103 Frederick
Vm, tailor, D Campbell Chatham
an S, saloonkeeper, 48 238 Fort
ealing master res 238
ohn, pipelayer, res 20
'S Cor. Johnson and Store Sts.
Victoria, B.C.
J. A. JOHNSON Prop.
LY BUILT, FOUR-STOREY Hotel is now open for the ests. It is conducted on the European plan. Electric cars otel to all points in the city. e.
R. T. WILLIAMS
28 Broad st., Victoria

Victoria Transfer Co., Ltd. The BEST HACKS at reasonable rates and quickest despatch.
21 and 23 Broughton Street, Victoria, B.C. Tel. 129.

Skelland, Wm, boilermkr A I W, res 45 Third st
Skinner, Miss Rosa, stewardess Steitz Restaurant, 54 Yates, res 76 Pandora
Slack, Wm, cpntr, res 110 Kingston st
Slade, Herbert, plumber, Colbert & Warner, res 44 Princes ave
Sleep, John, labr, res 58 N Chatham st
Sleightholme, Emanuel Wm, cpntr, res 161 Chat' am
Sloan, Robt, saloonkpr, King's Head Saloon, res 48 Johnson
Slure, W, labr A I W
Slure, Jos, machinist A I W
Smailes, Ralph, traveller J Piercey & Co, 25 Yates, res 15 Rupert
Small, Frank, clk T Haughton & Co, res 117 Chatham
Small, Herbert C, stationer, bds 99 Fort st
Smallfield, Wm Blake, clk Turner, Beeton & Co, 90 Wharf, res Loxton Lodge, Boyd st
Smart, Walter Alex, messenger, bds 32 Oswego st
Smart, Wm Joseph, cigarmkr, rms 32 Oswego st
Smart, Joseph Wm, locomotive engr, res 32 Oswego st

Smidt, Jacob, tobacconist and wholesale dealer in imported cigars, 84 Douglas st, P O box 331

Smiley, Jas, pressman M Miller, Johnson, bds Dominion hotel
Smith, —, cpntr, J P Burgess
Smith, —, emp M & Mann
Smith, Alexander, boilermkr Spratt & Gray's, res Delta st
Smtth, Alexander, policeman, res 228 Michigan st

STEAM JOINERY WORKS
SAMUEL GRAY.
Sashes, Windows, Doors.
Finished Fence Pickets
General Work for Contractors
Factory, Goverment, cor. Chatham st, VICTORIA, B.C.

J. E. CRANE & Co.,
30 BROAD ST, VICTORIA,
AND { 11, Bow Lane, Cheapside, London, Eng.
Real Estate, Insurance and General Commission Agents, Merchants, Brokers, Etc.
P O Box-301. Telephone—27
Cables and Telegrams—Cranett

Smith, Alfred, teamster J Haggerty, rms, 197 Yates

Smith, Arthur, B C Pioneer Locksmith Wks 58 Fort st

Smith, Arthur G, barrister, bds 33 Birdcage Walk
Smith, Ashton, postman, res 91 Kingston st
Smith, A J, contractor & builder 9 Fort st, res 36 Superior st
Smith, Miss Alice, bds 2 Work st
Smith, Chas, driver A J Rowbottom, res Gorge rd
Smith, Chas D, waiter, The Wilson
Smith, Chas McKay, rent collector, 39½ Langley, res 291 Yates
Smith, Ebenezer, shoemkr, bds Dominion hotel
Smith, Edward, engr, ss City of Kingston, res 23 View
Smith, Edwin Chas, asst treas & collector, City Hall, Douglas, res 187 Fort
Smith, Even, shoemkr Ames, Holden & Co, 41 Langley, bds Dominion hotel
Smith, Francis, postman, res Grant st
Smith, Miss Frances A, monitress Spring Ridge Ward schools, bds 3 Whittaker
Smith, Mrs Frank, musician, res 126 Yates
Smith, F, sealer, bds Vancouver hotel
Smith, Frederick, painter, res 14 Parry street
Smith, Fredk Jno, cooper, bds 17 Putnam st
Smith, Fredk K, timekpr, res San Juan ave
Smith, Fritz, asst engineer Driard hotel
Smith, Garritt, baker, M R Smith & Co, res 92 Dallas rd

Machinery For the Sampling, Crushing, Stamp Milling, Concentration, Amalgamation, Chlorination, Lixiviation, Roasting, Smelting, Refining and Electrolytical treatment of **Ores**
FRASER & CHALMERS, Chicago, Ills. Corliss Engines and Steam boilers.

H. R. FOOT & CO., Boat Builders, Warren's Wharf, Menzies Street, Victoria.
Small Steamers for Cannery work built on short notice

at reasonable rates and
st despatch.
Tel. 129.

NE & Co.,
ST, VICTORIA,
ane, Cheapside,
ndon, Eng.
Insurance and
mission Agents,
Brokers, Etc.
Telephone—27
elegrams—Cranett

teamster J Haggerty,

ur. B C Pioneer
Wks 58 Fort st
G, barrister, bds 33
k
postman, res 91 King-

contractor & builder 9
6 Superior st
ice, bds 2 Work st
river A J Rowbottom,

, waiter, The Wilson
McKay, rent collector,
y, res 291 Yates
er, shoemkr, bds Domin-

rd, engr, ss City of
s 23 View
Chas, asst treas & col-
Hall, Douglas, res 187

shoemkr Ames, Holden
Langley, bds Dominion

s, postman, res Grant st
Frances A, monitress
ge Ward schools, bds 3

rank, musician, res 126

er, bds Vancouver hotel
ick, painter, res 14 Parry

Jno, cooper, bds 17 Pub-
K, timekpr, res San

asst engineer Driard

t, baker, M R Smith &
Dallas rd

en's Wharf, M ntrea
Street, Victoria.
uilt on short notice

VICTORIA STEAM BAKERY
OFFICE:
57 Fort Street

M. R. SMITH & Co.,

Manufacturers of every description of

Plain and Fancy Cakes and Biscuits,

SOLD BY ALL LEADING GROCERS.

P. O. Box 168. FACTORY: 91 NIAGARA STREET. Telephone 1[illegible]

——ORDERS PROMPTLY ATTENDED TO——

HENRY CROFT,

Assoc. M. Inst. C. E.
M. I. M. E. } England

Real Estate, Financial and Mining Brokers,

Fire, Life and Marine Insurance Agent,
Notary Public.

Head Office, 72 Government Street, Victoria, B. C.

Branch Office, Nelson, B. C.

Coal, Timber, Mineral and Farm Lands

VANCOUVER

GREEN, WORLOCK, & COMPANY.,

Successors to

GARESCHE, GREEN & CO.

BANKERS,

DEPOSITS RECEIVED ON LIBERAL RATES OF INTEREST.
DRAFTS, ORDERS, TELEGRAPH TRANSFERS AND LETTERS OF CREDIT ISSUED DIRECT ON OVER 10,000 CITIES IN THE UNITED STATES, CANADA, EUROPE, MEXICO AND CHINA.
COLLECTIONS MADE AT EVERY POINT
GOLD DUST PURCHASED AT HIGHEST MARKET RATES.

AGENTS FOR WELLS, FARGO & CO.

Esquimalt AND Nanaimo Ry.

TRAINS RUN DAILY BETWEEN

VICTORIA & NANAIMO

For further particulars see Company's Time Tables.

A. DUNSMUIR, President. JOSEPH HUNTER, General Superintendent.

H. E. PRIOR, General Freight and Passenger Agent.

F. G. RICHARDS, Jr. Real Estate Financial and Insurance Agent
No. 51 Yates St., Victoria, B.C.

J. E. CRANE & CO

Mercantile Department:

Dr. Jaeger's Woolen Clothing Co., Ltd London. Eng.

Wiggins, Teape & Co., Ltd, Linen Papers, London. Eng.

Marcus & Co, Cashmere Manufacturers Bradford and London, Eng.

Smith, Geo, barber, bds 82 Pandora ave
Smith, George, laborer, bds 63 King's road
Smith, George, picture frame maker, 50 Government st, bds 17 Putnam st
Smith, George, prop Steitz rest, 54 Yates st, res 8 Churchway
Smith, Geo, labr, bds Dominion hotel
Smith, Geo Conrad, barber, 48 Yates street, bds 82 Pandora ave
Smith, George Edward, landowner, res Innerdale Bank, Garbally rd
Smith, Geo H, harness maker W Duncan, rms 33 Princes ave
Smith, Godfrey, appr S H E Fur Co, 66 Government st, bds 6 San Juan ave
Smith, Henry, farmer, res Fairfield Farm
Smith, Henry, fmr, res 34 Niagara st
Smith, Henry Edward, house cpntr, bds Garbally rd
Smith, Hy Denny, appr W Powell, 82 Johnson st, bds 17 Putnam st
Smith, Herman, master mariner, res 69 David st
Smith, H B, C E, Keefer & Smith, res 120 Fisguard st
Smithers, Hy, tinsmith Pioneer Coffee & Spice Mills, bds Delta st
Smith, H, baker, M R Smith & Co, bds 92 Dallas rd
Smith, James, cpntr, res 33 Green st
Smith, James S, post office clerk, res 187 Fort st
Smith, James W, plasterer, bds 69 Meares st
Smith, Jas, salesman, 110 Government st, bds Delmonico hotel
Smith, John, cook, rms cabin 9, 36 Store st
Smith, John, city police, res 102 Humboldt st
Smith, John, res 262 Yates st
Smith, John, fmr, bds Fairfield Farm
Smith, John C, grocer, res 34 Collinson st
Smith, Jno Fingal, assist High school, rms 33 Fort st
Smith, John L, cigar maker, Kurtz & Co, res 146 Chatham st
Smith, Jno McKay, salesman C Strouss & Co, 65 Wharf st, res 262 Yates st
Smith, John Thomas, gardener, bds 11 Oscar st
Smith, John Wm, tailor, res 90 Pandora ave
Smith, Jno, warehouseman, 7 Waddington alley, res 17 Gordon st
Smith, J Bowden, clerk Spencer's arcade
Smith, Joseph, cpntr, res 67 N Park st
Smith, Joseph, cpntr, res 11 Pioneer st
Smith, Mrs Francis, res 17 Putnam st
Smith, Mrs Margaret, res 118 Fort st
Smith, Mrs Alvena, boarding house keeper, 220 Johnson st
Smith, Lucy, housemaid, L Strouss, 170 Yates st
Smith, Mr, cabinet maker, rms 33 Victoria Crescent
Smith, Mrs, 24 Visw st
Smith, Miss, dressmaker Spencer's arcade
Smith, Moses R, (Smith, M R & Co) bakers etc, 47 Fort st, Res 92 Dallas rd, P O box 289,
Smith, M R Coy, bakers 57 Fort, P O box 289, Tele 121
Smith, Margaret, dressmaker, bds 56 Fourth st

The QUEEN'S HOTEL
Cor. Johnson and Store Sts., Victoria, B.C.

This newly built, four-storey, fire-proof Hotel is now open for the reception of Guests.
American and European plans.
Electric cars run from the house for all points in the city.
Prices Moderate.
J. A. JOHNSON, Proprietor.

ELEPHANT BRANDS { Ready Mixed Paint, Varnishes, White Lead, Coach Colors, Kalsomine, Mistletoe Green
The Canada Paint Co. Ltd., Janion Wharf, Victoria, B. C.

WEILER BROS. Victoria B. C. Are Agents for Crossley & Son's Fine Carpets.

Hudson's Bay Company European and English Groceries, Wines and Liquors, Free and in bo

W. H. PERRY, Sheet Metal Works *Cornice Work and Roofing.* Turner Block, 42 Johnson st Victoria.

Butcher's Tools

KNIVES,
CHOPPERS,
SKEWERS,
CASINGS

C. Wilson & Son

167 Esplanade St., TORONTO.

Smith, Mary, dressmaker, bds 56 Fourth st
Smith, Mc B, James, emp Govt bldgs, res 41 Birdcage Walk
Smith, Nessie, Miss, housemaid, bds H Combe 13 School st
Smith, Oliver, shoemaker, Baker Govt st, res Herald st
Smith, Philip, cpntr, res Front st
Smith, Philip H, steward, New England Bakery Govt st
Smith, Philip R, foreman bookbinder, M Miller Johnson st, res Russell st
Smith, Robt Chas, bds The Hon A De Cosmos
Smith, Sam'l McCully, ship wright, res Mary st cor Frederick st
Smith, Thos, fmr, bds Fairfield Farm
Smith, Thos R, gentleman, res Ethewold 3 Richardson st cor Cook st
Smith, Mrs S T, nurse, rms Mrs A D Strachan 146 Johnson st
Smith, Wm Applin, painter, res Mrs J Smith 17 Putnam
Smith, Wm Jas, master mariner, res 265 Johnson st
Smith, Wm Jno, real estate agent, res Montrose st
Smith, Wm J, printer T Roarke, res 13 Green st
Smith, William, cabinet maker Weiler Bros, res Humboldt st
Smith, Wm, mattress maker, S H E & Co Limtd, 66 Govt, res 23 Spring rd
Smith, Wm, appr, Vic Elec Com Ltd 26 Langley, st bds San Juan ave James Bay
Smith, Wm, fmr, res 21 St Louis st
Smith, Wm H, gardener, res 11 Oscar
Smith, Wm H, oil merchant, res 115 Cook st
Smith, Wm H, bds San Juan ave
Smith, William Peter, engineer, Ames Holden & Co 41 Langley VFD, rms Fire Hall Pandora st
Smith, Wilson, railway bridge supt, res 108 Blanchard ave
Smithers, Hy, workman Pioneer Spice Works Pembroke, bds Delta
Smithers, Jas, contractor, res Delta st
Smitheringale, Chas Edwd, journalist, res 182 Fort
Smyth, William, boatmaker 158 Govt, res 60 Fort
Snaveley, J H, waiter, res 267 Johnson
Snider, Geo Richd, bricklayer- bds W H Snider 81 N Chatham
Snider, W C, teamster, bds 81 N Chatham st
Snider, W H, contractor, res 81 N Chatham st

Snowden, Northing P, JP (Lowenberg, Harris & Co, Res "Ashnola," Gorge rd, Tele, 456

Solly, L H, land dept E & N Railway, res Phœnix Place Beacon Hill
Somerville, C, acct A Toller, 86 Yates
Somerville, Samuel, dry goods clk, bds 119 Fisguard
Somerville, Wm, engr, res Catherine st
Somerville, Mr, rms 10 Blanchard st

Sommer, Joseph, Art Gallery, 50 Govt st, res 135 Yates

Sons of England Benevolent Society, Alexandra Lodge, 57½ Government
Sons of England Benevolent Society, Lodge Pride of the Island, 131, 25 Bastion st, Sec'y Arthur Lee
Sons of Erin Benevolent Society, Sec'y R J Ackland, Pioneer Hall, Broad st
Soper, Mrs Kate, pickler Victoria Vinegar & Pickle Works, Yates, res 68 Quadra

Sorby, Thos C, architect, 6 Bastion, Res cor Kingston and Menzie

Souden, Wm H, cpntr, res 127 Cormorant
Soule, Cornelius J, architect, res Richmond ave, cor Cowan
Southcott, J J, traveller, Wilson Bros, 10 Yates, rms 14 Bellot st
Southby, Richard, stevedore, bds 228 Michigan st
Southern, Samuel, fmr, res 97 Moss st

Eastern Tailor Made Suits To Measure. Fit and Finish Guaranteed.
See our Samples and Prices, B. WILLIAMS & Co., 97 Johnson st

All the Latest Odors
At The CENTRAL DRUG STORE.

In English, French and American Perfumes and Satchet Powders

Sparrow, J M, bookpr W J Pendray, res 36 Cadboro Bay rd
Sparrow, Walter G, accountant Simon Leiser, res 24 Ontario
Speed, J W, clk, J P Matthews & Co, res Kelvin rd
Speers, John M, cpntr, bds 25 Vancouver st
Speers, Mrs J, widow, 25 Vancouver st
Speers, Mrs Isabel, Cadboro Bay rd
Spence, Geo, driver, 140 Cook
Spence, Saml Geo, salesman Lenz & L, h 6 Garbally rd
Spence, Wm, tinsmith, Clarke & Pearson, h 291 Johnson
Spence, Wm, tailor, Kinnaird & Wilson bds 281 Johnson st
Spence, Wm, jr, tinsmith, bds 251 Johnson
Spence, W, tailor, bds Vancouver hotel
Spencer, Christopher, Spencer's Arcade, res 115 Superior st

Spencer, David, Dry Goods, The Arcade. 61 Government, Res 12 Belleville, P O box, 13, Tel 31

Spencer, Edmund W, saloonkeeper, 23 Bastion st
Spencer, Geo, delivery man New England bakery
Sheriff, Wm J, brew man, h Alpha st
Spofford, Wm Henry, cpntr, Devonshire rd
Spohr, Fredk, workman, 61 John st
Spooner, Sarah, general servant, 109 Quadra st
Spragge, David K, mechanic, 32 Elizabeth st
Spragge, Gordon E, grocer's appr, 32 Elizabeth st

Mines Stocks Insurance

Bargains In Real Estate.

JAMES O'NEILL, Victoria, B.C.

Rents Collected, Money Loaned and Estates Managed.

PHŒNIX BREWING CO.

Limited Liability.

BREWERS OF

Fine Lager Beer

Two First Prizes :

Victoria and New Westminster

Spratt & Gray, Andrew Gray and A K Munro, engineers and machinists, 17-19 Work street

Spratt's Wharf, off Store, Michael McCahill, wharfinger
Spring, Capt Chas, ship owner, 80 Kingston rd
Spring, Wm, Challoner & Mitchell, bds 72 Belleville st
Spring, Mrs Wm, Spring Villa, 72 Belleville st
Springate, A, bds Sunnyside, 15 Bellot

Spring Ridge grocery, (The) Sivertz Brothers, props, 13 Spring road

Spring Ridge Ward School, cor Chambers and Chatham sts, prin Elizabeth Astley Barron
Sprinkling, W A, merchant tailor, 65 Yates, h Wilkinson rd
Sprinkiling, Jas F, tailor W A Sprinkling, rms Clarence hotel
Sproat, Thos, rancher, 28 Alfred
Sproule, Robt Edward, BA, physician and surgeon, Clarence block, cor Yates and Douglas sts
Squires, Christian, expressman, h 3 Avalon rd
Stadler, August, workman Vic Brew & Ice Co, rms 191 Govt st
Stadthagen, Henry, Reform Episcopal minister, rms 90 Pandora
Staff, Mrs H, 175 Fort st
Stafford, Wm, blindmaker, bds 10 Perry st
Stagemann, David, brewer, 23 Princes avenue

Quintard & Packard, *15 Broad St., Victoria.* 14*

Complete Installation Electric Motors & Isolated Incandescent Plants.

BREWERS'S REDWOOD BREWERY
Most Complete and Extensive WINNIPEG Brewery in Western Canada

Open Day and Night. **Victoria Transfer Co., Ltd.** Largest in the Province
21 and 23 Broughton Street, Victoria, B.C. Tel. 120.

Stallard, C, plumber, J L Stamford
Stamford, J L, sanitary and gas engr, h 185 Michigan

Standard Life Assurance Co, Robert Ward & Co, agts, 76 Wharf

Standard Saloon, prop Wm Field, cor Douglas and Pandora sts
Stanford, Miss Fanny, shirtmaker, 39 Chatham
Stanley, Miss Flora, dressmaker, 127 Johnson st
St Andrew's and Caledonian Society, St Andrew's and Caledonian Hall, 35 Blanchard st. Secretary, Edwin C Smith
St Ann's Kindergarten, View st
Stannard, Hy Thos, cor Johnson and Vancouver, res 222 Johnson
Stannard, Mrs H T, Annie Sophie, dressmaker, res 222 Johnson st
Staphrn, Ed, baker, M L Young
Stapledon, Bartholomew, canner 73 Kings rd, cor Third
Stapledon, Samuel John, engineer's apprentice 73 Kings rd
Stahlchmidt, Chas S, clerk Robt Ward & Co, 76 Wharf st
Stark, Robt John, packer, Weiler Bros 2 Amelia st
Stark, Wm, stonebuilder, res 2 Amelia st
Stair, Albert, asst-manager C P R Telegraph, res 13 Bellot st
Statthagen, clothier, 43 Pandora ave, res 90 Pandora

St Barnabas Church, Spring Ridge, N E cor Caledonia ave and Cook st, 2-4-6 Caledonia ave, Rector, Rev Geo William Taylor

St Clair, Duncan, moulder, 42 Henry bds J Tyson
Steadman, Wm, longshoreman, 46 store st
Steamer, Wm, salesman, E B Marvin & Co, bds 43 First
Steaner, Caroline, housekeeper, 49 Gorge rd bds A Porter
Steaner, Josephine, housekeeper, 49 Gorge rd, bds A Porter
Stearman, Miss A, biscuit packer, M R Smith

Steele, Peter, saloonkeeper 4 Bastion Square, res Craigflower road

Steele, Thos, seaman, 2 Market st
Steele, William Anderson, engineer, 140 Blanchard ave
Steele, Wm, varnisher, Weiler Bros, bds 140 Blanchard
Steenson, W, baker, M R Smith & Co, res 11 James st
Steers, Chas, carpt, res 151 Vancouver
Steers, Dr J E, 53 Vancouver
Steele, R, machinist, A I N, res 5 Hill st
Steele, Chas, Alexander, clerk, 140 Blanchard ave, bds W A Steele
Steele, Alfred, printers apprentice, 2 Market st, bds T Steele
Steele, Chas, salesman, J A T Cata & Co, 83 Wharf, bds 140 Blanchard
Steele, Daniel, sealer, 2 Market st, bds T Steele
Steele, Hubert, apprentice Times, 357 Yates st, bds 2 Market
Steele, John, master mariner, 2 Market st, T steele
Steele, Michael, messenger, Green, Worlock & Co, bds 2 Market st
Steffen, August Herman, hackdriver, res 188 Douglas
Steger, Albert, barber, 109 Douglas
Stegman, Didich, saloonkeeper, 26 Store st, res 23 Princes ave
Steinfeldt, Chas, bartender Hotel Victoria, res 153 View st
Steitz, Geo, 114 Fisguard, bds, Pelletier, Jno
Stelly, Frank George, clerk, bds 74 Blanchard

Stelly, George, contractor Res 74 Blanchard

The HOTEL VICTORIA Corner Government and Johnson Streets, Victoria, B.C.
Finest Sample Rooms in the Dominion free to commercial men.

STEAM JOINERY WORKS
Samuel Gray
Sashes, Windows, Doors and Mantels.
General Finishing Work for Contractors. Every description of House Joinery.
Factory : Government cor. Chatham

H. R. FOOT & CO'Y., Boat Builders
Warren's Wharf, Montreal Street, Victoria.
Sailing and Steam Yachts Designed and Built to Order.

Largest in the Province
Tel. 120.

k st, 2-4-6 Cale-
Rector, Rev Geo
ylor
, moulder, 42 Henry
, longshoreman, 46
lesman, E B Marvin
irst
ine, housekeeper, 49
A Porter
ine, housekeeper, 49
A Porter
A, biscuit packer, M R

r, saloonkeeper 4
quare, res Craig-
d
aman, 2 Market st
n Anderson, engineer,
d ave
arnisher, Weiler Bros,
chard
aker, M R Smith & Co,
st
arpt, res 151 Vancouver
, 53 Vancouver
chinist, A I W, res 5

Alexander, clerk, 140
ve, bds W A Steele
, printers apprentice, 2
bds T Steele
salesman, J A T Caton
harf, bds 140 Blanchard
, sealer, 2 Market st, bds

rt, apprentice Times, 357
ds 2 Market
, master mariner, 2 Mar-
eele
hael, messenger, Green,
Co, bds 2 Market st
rust Herman, hackdriver,
uglas
bert, barber, 109 Douglas
Didich, saloonkeeper, 28
es 23 Princes ave
Chas, bartender Hotel Vic-
153 View st
114 Fisguard, bds, Pellet-

nk George, clerk, bds 7
d

eorge, contractor
Blanchard

Builders
arf, Montreal Street, Victoria.
and Built to Order.

F. G. RICHARDS Jr. Real Estate, Financial and Insurance Agent
No. 51 Yates Street,
VICTORIA, B.C.

Stemler & Earle, Pioneer Coffee and Spice Mills. Pembroke st, Telephone, 579

Stemler, Lewis, (Stemler & Earle) Pioneer Coffee and Spice Mills, Pembroke st, Res 144 Blanchard

Stephen, David, engineer, 152 Michigan st
Stephen, Fredk J, clerk C P R Coy 64 Wharf st, bds 152 Michigan
Stephen, Miss J, milliner, H Young & Co, bds 152 Michigan
Stephen, David, clerk, 66 Second st,
Stephens, John, teamster, res Blanchard st
Stephens, Richard Frederick, shipcarpenter, res Sunnyside avenue
Stephens, Samuel Henry, gardener, Gorge rd, rms C W R Thompson
Stephens, Wm Jenkin, shipbuilder, 34 John st
Stephenson, Edmund Courtney, carpt Spring Villa, Edmonton rd, bds Mrs P Wilson
Stephenson, Mrs M E, res 147 View
Stetson, Fredk, barkeeper Prince of Wales, Govt st, rms 129 Cormorant
Stevens & Jenkins, milliners, 111 Douglas st
Stevens & Parbery, stairbuilders, 215 Government
Stevens, Allan, prop Peoples Market, 99 Johnson, res 106 Fisguard
Stevens, Chas E, fireman, res Old Esquimalt rd
Stevens, Mrs Eva, waitress Vancouver hotel
Stevens Francis T, stairbuilder res 215 Government
Stevens, Frank T, drygoods merchant, 111 Douglas
Stevens, Geo H, boots and Shoes, bds Burnside road
Stevens, Guy Huston, clerk, bds Burnside rd
Stevens, Jas, labr, A I W bds 106 Fisguard
Stevens, Mrs A, widow, res 55 Herald
Stevens, Thos A, boots and shoes, bds Burnside rd
Stevens, Thos, landholder, res Burnside rd
Stevens, Wm A, bookkeeper, bds 106 Fisguard
Stevenson & Jones, prop Pritchard House, 58 Yates cor Govt

The QUEEN'S HOTEL
Cor. Store & Johnson Sts.
Victoria, B.C.
This newly built, four-storey, fireproof Hotel is now open for the reception of guests.
American and European plans.
Electric cars from the house for all points in the city.
Prices moderate.
J. A. JOHNSON, Proprietor.

Stevenson, Gordon, sawyer, res 103 Pandora ave
Stevenson, James, clerk, rms 10 Blanchard st
Stevenson, John, bds 66 Rae st
Stevenson, Thos, agent, bds Dominion hotel
Stevenson, Wm G, saloonkeeper, (Stevenson & Jones,) Pioneer Bodega and Pritchard house, res 69 Carr
Steventon, Sam, varnish maker, Canada Paint Co, res 42 John
Steward, John, butcher, Goodacre's cattle sheds, Cedar Hill rd
Steward, Mrs Jno, res 71 Princes
Stewart, Allan H, cigarmaker, 26 St Louis, bds 147 View
Stewart, Alex, stonecutter, Granite Marble Works 76 View, res 91 North Park
Stewart, A, fireman foundry, A I W, res 43 Third
Stewart, Albert, painter, J Sears 114 Yates, bds View st
Stewart, Daniel B, messenger B N A, res Craigflower rd
Stewart, Geo McS, yard boy bds J A Stewart, Oakland ave
Stewart, Geo, tailor G R Jackson, bds 60 Fort
Stewart, James Angus, milkman, res Oakland ave
Stewart, Jas, bricklayer, res 12 N Park
Steward, James, moulder AIW, bds A Simpson 66 John st
Stewart, Jas, clothier, res 71 Kingston
Stewart, John Wm, farmhand, bds J Fennerty Richmond rd
Stewart, John, cpntr, res 23 John
Stewart, John, slaughterman L Goodacre, res Edmonton rd

SHAWNIGAN LAKE LUMBER CO. Rough and Dressed Cedar and Fir Lumber, Rustic, Clapboards, Flooring, Mouldings, Lath, Shingles, etc. VICTORIA, BC
Wm. Munsie Ewen Morrison, Mgr T. Elford

WEILER BROS., The Leading Furniture Dealers, VICTORIA, B.C.

Hudson's Bay Company AGENTS Fort Garry and Benton County Flouring Mills.

ORES MACHINERY For the Sampling, Crushing, Stamp Milling, Concentration, Amalgamation, Chlorination, Lixivation, Roasting, Smelting, Refining and Electrolytical Treatment of FRASER & CHALMERS. CHICAGO, ILL., U.S.A.

REFRIGERATORS
We Lead. Others Follow.
Butcher's Tools,
SCALES,
Show Cases.
C. Wilson & Son,
167 Esplanade St., Toronto.

Stewart, Joseph, storeman H Todd & Son 74 Wharf, res 2 St Lewis
Stewart, J W, P O clk, res 202 Fort st
Stewart, J (McLean & Stewart), res 71 Kingston
Stewart, Miss J, housekeeper, bds J Stewart 12 N Park
Stewart, Miss, photo printer (J Savannah)
Stewart, Mrs M, res 202 Fort
Stewart, Mary, Miss, book-keeper, rms Mrs J Stewart 202 Fort
Stewart, Miss Mary, chambermaid New York Hotel
Stewart, Maud, box maker W J Pendray
Stewart, Robt, painter, bds 147 View
Stewart, William E, labr A I W, res 41 San Juan ave
Stewart, William, foreman tailor Geo R Jackson, 59 1-2 Superior st
St George's Hall, 25 Bastion st, Leonard Lee, caretaker
St George's Inn, Benjamin Carter, prop, Esquimalt rd
St George's Society Hall, 28 1-2 Broad street
Stilwell, Marriott, roadman, res 289 Johnson st
Stirling, Capt Richard, bds Brunswick house
Stitt, W, cpntr, bds Vancouver house
St John's Church, Church of England, cor Fisguard and Douglas sts, Rev Percival Jenns, rector
St John's Church school room, 83 Herald st
St Louis College, 138 Pandora ave, Rt Rev Bishop Lemmons
Stockhand, Thos, baker New England Bakery, Goverment
Stockham, Fred, miner, bds Telegraph hotel
Stoddart, John, cpntr, res 36 View st
Stoddart, Mrs Annie, res 64 View st
Stolland, Chas, plumber, bds 5 Pioneer st
Stone, —, coal passer, rms 13 cabin, 36 Store st
Stone, Benjamin, master mariner, res 26 Bay st
Stone, Martin, cpntr, bds 26 Bay st
Stone & Wellington nurseries, J Allan Clark, manager, 16 Broad st
Stooke, Chas Wm, printer's apprentice, bds 62 North Park st
Stooke, Mary, Miss, housekeeper, bds 62 North Park st
Stooke, Samuel, clerk J Lukov, Johnson st, bds 62 North Park st
Storey, Thos, undertaker, 90 Johnson st, res 104 Fisguard st
St Paul's Presbyterian church, minister Rev Donald Macrae, cor Mary and Henry sts, Victoria West
Strachan, Alex, driver, Argyle house, 83 Douglas st
Strachan, Mrs Elizabeth, lodging house keeper, 146 Johnson st
Strait, Matthew, machinist Wilson Bros & Co, bds Western hotel
Straiton, G W, teamster, Victoria Transfer Co
Straits Insurance Coy, Ltd, of Singapore R P Rithet & Co, agts, 61 Wharf st
Stratford, Arthur C, messenger, 20 Bastion st, res Springfield ave, Victoria West
Stratford, James Campbell, mate, res Springfield ave
Stronach, Dr, bds Brunswick hotel
Stronach, Harry, bds Brunswick hotel
Stronarch, William, bds Brunswick hotel
Strong Bath, bookkeeper Colbert & Warner, rms 172 Yates st
Strong, Chas, emp M & Mann, 29 Bridge st
Strong, Frederick, clerk, bds 75 Henry street
Strong, Frederick William, shipwright, res 14 1-2 Spring rd
Strong, William, tinsmith, rms 172 Yates st
Stroud, David, porter, bds Delmonico hotel
Strouss, C & Co, wholesale dry goods, 65 Wharf st

See Our Mackintoshes, Melissa and Rigby, Waterproofs, Umbrellas, Etc. 97 Johnson St. B. Williams & Co.

At the Central Drug Store You will find all the Popular Patent Preparations Fresh and New
HALL & CO., 186 Douglas St., Props.

Strouss, Carl, C S & Co, bds Union Club

Strouss, Moritz, mgr C Strouss & Co, res 170 Yates

St Saviour's church, C of E, cor Catherine and Henry sts, Rector, Rev Wm D Barber

Stuart, H W, Netting Manfrs, Agents Robt Ward & Coy, 76 Wharf st

Stubbs, Fred, porter Hotel Victoria, Government st
Sturdy, Fred, painter, 21 Government st, res Lansdowne rd
Sturdy, Harry, emp F Sturdy, bds Lansdowne rd
Sturt, Alf J, labr, bds Dominion hotel
Styles, Richard James, expressman, res Echo Point, Craigflower rd
Styles, Samuel Thomas, landholder, 1 Amelia st
Sullivan, Daniel, cpntr, res 103 Carr st
Sullivan, Humphrey, res 38 Quebec st
Sullivan, Daniel P, cpntr, res 103 Carr street
Sullivan, Jas H, painter, res 96 Kingston st
Sullivan, Mrs G, nurse, bds 48 South rd
Sullivan, P, helper A I W
Summers, Francis, painter, res 185 Fort st
Sunderland, Tom, cpntr, rms 14 Frederick

Sun Ins Co of San Francisco' U. S. A., R P Rithet & Co, agents, 61 Wharf

Sun Life Assurance Co, agts J E Crane & Co, 31 Broad

FOR Mines, Mineral Lands, City, Suburban, and Farm Property
CO TO
JAMES O'NEILL
P.O. Box 681. VICTORIA, B.C.

PHŒNIX BREWING CO.
VICTORIA, B.C.
LAGER BEER
Bottling a Specialty.

Surrish, Alexander, sealer, rms 13 cabin, 132 Johnson
Sutherford, Mrs, widow, res 134 Superior st
Sutherland, Geo, cpntr, res 43 Hillside ave
Sutherland, K, chipper A I W
Sutherland, Wm M, painter, res 38 Humboldt st
Sutton, Wm John, sawmill owner, bds Dominion hotel
Suya, Y, fore man F C Davidge & Co, 150 Govt, bds A Butcher, Stanley rd
Swainson, —, cpntr, rms 4 cabin, 36 Store
Swan, Lizzie, sewer M Miller, Johnson
Swanson, Wm, cpntr, bds 45 Hillside ave
Swanstrom, Fredk Emil, supt N E T & Co, Ltd, bds Douglas house

Swedish & Norwegian Consul, Robt Ward, 76 Wharf

Sweet, Miss, trained private nurse, res 48 Rae st
Sweeney, Michael, cooper, res 142 Fort st
Sweeney, Peter, labr, Pacific st
Swinerton & Oddy, real estate & finan brokers, 108 Govt
Swinerton, Robt Hemington, real estate broker, 108 Govt, res Niagara st
Swinerton, Wm, bds Niagara st
Switzer, John Wm, saloonkpr, res 205 Pandora ave

Quintard & Packard
15 Broad Street,
VICTORIA, B.C
Electric and Combination Fixtures, Gas and Electric Shades. Electrical Supplies.

ELEPHANT BRANDS { Ready Mixed' Paint, Varnishes. White Lead, Coach Colors, Kalsomine, Mistletoe Green
The Canada Paint Co. Ltd., Janion Wharf, Victoria, B. C.

Victoria Transfer Co., Ltd. Check baggage to any part of the city. Their wagons and carriages meet all boats and trains
21 and 23 Broughton Street, Victoria, B.C. Tel. 129.

W. H. PERRY, Turner Block 42 Johnson Street, Victoria. **Hardware** Stoves and Tinware Cornice Work.

WATSON & GEIGER,
Sanitary Plumbers
Steam, Gas and Hot Water Engineers
ALL WORK GUARANTEED.

Sylvester, Clarence Bertram, dentist's apprentice, bds 40 Frederick st
Sylvester, Elizabeth Eula, school teacher, bds 40 Frederick
Sylvester, Frank, storekpr, Store st, res 40 Frederick st
Sylvester, W, cabinetmaker Weiler Bros, bds 40 Frederick
Symington, John G, wood carver, 187 Douglas st
Symons, Wm, teamster J Haggerty, rms 197 Yates

T

Tagg, Jas, ship cpntr, res Belton ave
Tait, Alex George, dairyman, res Oak Bay ave
Tait, Jas Leonard, clerk T M Graham 148 Govt, bds 28 Elizabeth st
Tait, Leonard, salesman, Brackman & Ker Milling Co Ltd Govt st, res 28 Elizabeth
Tait, Robt, cpntr, res 68 Dallas rd
Tallis, C J, clk, W S Hampson & Co Douglas st, rms Fort
Talbot, Henry, tramway conductor Store st, res Craigflower rd
Tarbell, C H, foreman tinshop, McLellan & McFeeley Govt st, res 52 Princes ave
Tassell, Robt, builder, res Prior st
Tatham, Fred, mortar maker, 9 cabin, 54 Discovery st
Taverner, B, engineer, rms Young st
Taylor, Miss Ada, dressmaker 117 Johnson
Taylor, A W, clerk (Croasdaile, H E & Co), rms 15 Bellot st
Taylor, Chas, Truck and Drayman, 18 Yates st, Tel 220 Res South rd
Taylor, Chas Fredk, painter, rms Mrs E Taylor South rd
Taylor, Crispin, landholder, res 113 View st
Taylor, Mrs Elizabeth, widow, res South rd
Taylor, Ephraim, pressman Times office 35-7 Yates
Taylor, Fredk, cpntr, res 179 Johnson
Taylor, F, cabinet maker Weiler Bros, res 62 Kingston
Taylor, Rev Geo W Rector of St Barnabas, res 239 Cook st

P & W P & W
PAGE & WINNETT,
Real Estate, Financial and Insurance Brokers.
Agricultural, Business, and Residential Properties for sale. Money to Loan and Rents and Interest collected.
Agents for:
British America Fire Assurance Co.
Western Investmrnt Savings and Trust Co., Ltd. Capital, $1,000,000
P.O. Box 684 **VICTORIA, B.C.** 18 Trounce avenue

Taylor, Miss Jessie, tailoress, G R Jackson 144 Fort
Taylor, John G, storekeeper 40 1-2 Vancouver st
Taylor, John, Pres Taylor Mill Coy, 310 Govt st
Taylor, J W, proof reader, Colonist 64 Govt st, bds 16 Rupert

J. E. CRANE & CO.,
30 BROAD ST., VICTORIA,
AND 11, Bow Lane, Cheapside, London, Eng.
Real Estate, Insurance and General Commission Agents, Merchants, Brokers, etc.
P.O. Box—301. Telephone—27.
Cable and Telegrams—Cranett.

H. R. FOOT & CO., BOAT BUILDERS, Warren's Wharf, Montreal st., Victoria. Fishing Boats of all Kinds Sealing Boats a Specialty

any part of the city. Their
es meet all boats and trains
Tel. 129.

edk, painter, rms Mrs
h rd
, landholder, res 113
lizabeth, widow, res
m, pressman Times
es
cpntr, res 179 Johnson
et maker Weiler Bros,
on
**Geo W Rector of
as, res 239 Cook st**

P & W
& WINNETT,
nancial and Insurance
Brokers.
iness, and Residential Pro
Money to Loan and Rents
llected.
rica Fire Assurance Co.
vestmrnt Savings and
td. Capital, $1,000,000
TORIA, B.C. 18 Trounce avenue

Jessie, tailoress, G R
Fort
G, storekeeper 40 1-2
st
**hn, Pres Taylor Mill
Govt st**
proof reader, Colonist
bds 16 Rupert

RANE & CO.,
AD ST., VICTORIA,
Bow Lane, Cheapside,
London, Eng.
ate, Insurance and
Commission Agents,
ants, Brokers, etc.
01. Telephone—27.
nd Telegrams—Cranett.

Fishing Boats of all Kinds
Sealing Boats a Specialty

F. G. RICHARDS, Jr. Real Estate, Financial and Insurance Agent. 151 Yates Street, Victoria, B.C.

**Taylor Mill Compy, Ltd,
Pres John Taylor, Secretary
Chas J Hutchinson, 310 Govt
P O box 628 Tel 564**

Taylor, N, operator CPR Telegraph, bds Dominion hotel
Taylor, Robt H, rms R H Gardner 139 Yates
Taylour, E H H, bds Mrs McDougall cor Catherine and Langford streets Victoria West
Taylor, Willard, police constable, res cor Esquimalt rd and Frederick st
Taylor, Wm, hack driver, bds Mrs E Taylor South rd
Taylor, Wm John, barrister-at-law 30 Langley, res 12 Park rd
Taylor, W, machinst AIW, bds Vancouver hotel
Teague, John, architect 23 Trounce ave, res 248 Cook
Teague, Mrs, prop Wyoming Lodging House, 46 Broad
Teasdale, James, baker, McMillan's Bakery 275 Yates
Tedford, Chas, cpntr, bds Telegraph hotel
Telegraph Hotel, 47 Store, prop Johnathan Merifield, tel 219
Tellier Bothwell & Co, Parisian wash-blue manuf, agts J & A Clearihue, 26 Yates
Temperance Hall Pandora st, J H Siddall caretaker
Temple, Benj B, cabinetmaker, res 297 Johnson
Temple, Ben, cabinet maker, res 21 San Juan ave
Temple, Ernest, com merchant, res 269 Johnson
Temple, John, fishmonger & poulterer 81½ Yates, rms 91 Yates

J. E. CRANE & CO.

Mercantile Department:

Scott & Co., Special Scotch Whiskies, Glasgow, Scotland.

Ceylon Tea Plantation Co., Ceylon and English Breakfast Teas. London, Eng.

Allen & Sons, Chocolate Goods, London, Eng.

STEAM JOINERY WORKS
Samuel Gray
STAIR BUILDING A SPECIALTY.
Patentee and Manufacturer of
The Improved Self-Supporting Geometrical Stair
Factory: Government, cor Chatham, Victoria, B.C.

**Templeman, Wm, Mgr Times
Prtg & Pub Company,
Res 135 Yates st**

Templeton, Miss, telephone office, bds Douglas house, 5 Gordon
Tepoorten, Chas Albt, bartender Gordon House, res 95 Herald
Tepoorten, Julius A, Comm Traveller, Langley & Co, 21-3 Yates, res 239 Yates
Terrell, John, expressman, res 10 North road
Terry, John A, bricklayer, res 170 Johnson
Thain, Edwd Jas, Govt clerk, Attorny Gen Dept, bds 119 Fisguard
Thain, Mrs, M, widow, res 119 Fisguard

**Thames & Mersey. Insurance
Co of Liverpool, agents R P
Rithet & Co, 61 Wharf**

Thatcher, Robert, scavenger, rms 209 Douglas
The Golden Rule Bazaar, Wilby Bros, 91 Douglas
The Kindergarten, Miss Bodington, P O drawer 36
Theobald, —, painter, R Lettice, res Rock Bay
Therriault, Mrs Severine, res 9 Alfred
Thiemsen, Wm F, barkeeper, Jubilee Saloon, 49 Johnson
Thistle Restaurant and Lodging house, Chas S Powell prop, 112-4 Yates
Thomas, —, emp Bornstein, outer wharf, res 107 Fisguard
Thomas, Alf, tailor, bds 181 Fort
Thamas, A J, tailor D Campbell & Co, 88 Govt, bds 181 Fort

WEILER BROS. Are Complete House Furnishers
The Largest Stock in B.C.

DREWERY'S REDWOOD BREWERY, WINNIPEG
All Redwood Brewery Goods are Guaranteed of Excellent Quality.

VANCOUVER

Hudson's Bay Company Direct importer of Havana Cigars.
VICTORIA, B.C.

SCALES
One Hundred Styles
Counter, Butcher, Hay, Coal, **SCALES.**
C. Wilson & Son
167 Esplanade St., TORONTO.

THE HOTEL VICTORIA
Corner Government and Johnson Streets.
The hotel is artistically furnished throughout, and is exclusively firstclass.
Finest Sample Rooms in the Dominion free to commercial men.

Thomas, Ben, mechanic, Sehl, H E & Co, res 53 Kane
Thomas, Chas E, teamster, res 58 Fourth st
Thomas, F, lithograph artist, Colonist res 15 Perry
Thomas, Hy, furrier, res 107 Fisguard
Thomas, Jas, caretaker Ross Bay Cemetery, res Ross Bay Cemetery
Thomas, Jas E, contractor, res 67 Second
Thomas, John, tailor, res 5 Avalon rd
Thomey, Wm, sealer, bds 52 Collinson

Thompson & King, Commissn Mchnts and Ship Brokers, 51 Wharf st Tel 449 PO box 120

Thompson, D J, carpenter, M & Mann, bds 205 Johnson
Thompson, D H, helper, Watson & Geiger, bds Pembroke

Thompson, Geo C, T & King, Res 29 Meares st, P O box 120

Thompson, Henry, carpenter, res 33 Heywood ave, Beacon Hill Park
Thompson, Miss H E, res 205 Johnson
Thompson, H G, painter, J Sears, 114 Yates, res Hurlston st, Oak Bay
Thompson, John, pilot, res 25 Montreal st
Thompson, Jno, baker New England Bakery, Govt st
Thompson, J, saloonkeeper, rms 53 Yates
Thompson, Robt Wm, sawyer, bds 205 Johnson
Thompson, Thos, sailor, rms 8 Kane
Thompson, Wm, blacksmith, res Milne st
Thompson, Wm, longshoreman, res 194 Douglas
Thompson, Wm, shipcarpenter, bds C McDonald, Langford
Thompson, Wm, grocer, 49 Quadra, res 46 Quadra
Thomson, C W R, mgr Victoria Gas Co, Ltd, 49 Langley, res Gorge rd
Thomson, D, doormaker, bds 26 Green
Thomson, David, nightwatchman, res 76 John
Thomson, Elizabeth, housemaid, bds 218 Johnson
Thomson, Geo, landholder, res 125 Cormorant
Thomson, G C, financier, bds Hotel Victoria Govt st
Thomson, John, gardener, res 26 Green st
Thomson, John, roadman, bds Spring rd
Thomson, John A, steamboat inspector, res Sylvia st, cor Boyd st
Thomson, John G, gardener, res 20 Rendall st
Thomson, Wm, blacksmith I J J Fisher, 31 Herald, res Milne st
Thornby, Geo, lineman, bds Vancouver hotel

Thorpe & Co, Soda Water Mfrs, David st, Vict West

Thorsteinsan, Paul, labr, res 179 Fernwood rd
Three Stars Saloon, prop Wm Scott, 4 Fort st
Throup, —, fmr, bds Brunswick hotel
Throup, Miss Ada, waitress Brunswick hotel
Thuringer, Ignatz, salesman Lenz & Leiser, 9-11 Yates, res 34 Mason

Tiarks, John Gerard, Architect, 39½ Govt street Res Loxton Lodge, Boyd st PO box 352 Tel 423

Tiedemann, Herbert, clk 64 Govt, bds 45 Menzies
Tiedemann, Mrs, widow, res cor Menzies & Superior
Tierney, Elizabeth, asst matron Salvation Army Reserve Home, res 155 Vancouver
Till, Walter, machinist E G Prior & Co, Ltd, Govt, rms 172 Yates
Tilton, Edward Gibson, hardware & steel merchant, 67-9 Wharf, res Haywood ave

Times Printing & Publishing Compy, Ltd, 35-37 Yates st Mgr, Wm Templeman

Quintard & Packard
15 Broad St., Victoria.
Electric Lighting and Railway Supplies.
Insulated Wires and Cables.

NCOUVER

Dr. I
It is unsur
contain

Tippins, V
Dougln
Tippins, V
rison, r
Tite, Chas
street
Tite, Geo
ave
Tite, Geo
Co, Ltd
ave
Tobin, A
res 71 M
Tobin, Tir
zies st

Todd, Ch
res 21

Todd, Mis
Douglas

Todd, J
Grocer
mchnt
P O dr
Owners
Beaver
salmon

Todd, Ja
& Son,

Todd, John
street
Todd, Capt
Toller, Albe
aget, 56
Charles s
Tollich, Jac
son st

Tolmie L
and G A
avenue

For Information Regarding
Bi
Co
Pr
Ch
In

Call upon o

Jan
P.O. Box 6

We E

Dr. Lewis Hall's Tooth Powder Is Prepared at the
It is unsurpassed for cleansing qualities and contains nothing injurious to the teeth. **Central Drug Store**

Tippins, Wm Jonathan, candymkr 125 Douglas, res Carey's rd
Tippins, Wm Henry, painter E Harrison, res South rd
Tite, Chas H, painter res 33 St Louis street
Tite, Geo, painter, res 141 Pandora ave
Tite, Geo D, upholsterer S H E Fur Co, Ltd, 66 Govt, bds 141 Pandora ave
Tobin, Arthur, apprentice H Clay, res 71 Menzies st
Tobin, Timothy, waiter, res 71 Menzies st

Todd, Chas F, J H Todd & Son res 218 Johnson

Todd, Miss Emma J, saleswoman, 184 Douglas st, bds 42 Princes ave

Todd, J H & Son, wholesale Grocers and Commission mchnts, 72 Wharf st P O drawer 21 Tel 519 Owners of the Horseshoe and Beaver brands of canned salmon

Todd, Jacob Hunter, J H Todd & Son, res 196 Johnson

Todd, John, cook Yosemite, res Pine street
Todd, Capt J W, bds Brunswick hotel
Toller, Albert, real estate & insurance agent, 56 Douglas, res The Eyrie, St Charles st
Tollich, Jas, fishmonger, res 51 Johnson st

Tolmie Land Coy, (R F Tolmie and G A Cooper), 16 Trounce avenue

For Information Regarding
British Columbia Property or Chances for Investments
Call upon or address,
James O'Neill,
P.O. Box 681. VICTORIA, B.C

PHŒNIX BREWING CO.
Limited Liability.
Brewers of **FINE LAGER BEER**
Two First Prizes –
Victoria and New Westminster Exhibitions.

Tolmie, Rod F. Tolmie Land Coy, res 161 Fort st

Tolmie, Simon Fraser, Veterinary Surgeon, 109 Johnson street P O box 226 Tel 182 Res Cloverdale Farm, Saanich rd Tel 417

Tolmie, Wm C, painter, res 132 Quadra st

Tolmie & Stewart, Wine Merchants, 45-47 Yates st

Toole, Jas O, sealer, bds Dominion hotel
Topp, Wm, hackdriver, Vict Transfer Co, bds 59 Chambers
Torrence, A, letter currier, Pine st
Torrence, Miss Mary, dressmkr, rms Edward st
Tottenham, T R, prof Medical Specialist, bds Dominion hotel
Tovey, Mrs A E, private boarding housekpr, res 66 Rae st
Townsley, Jas, miller, Vict Flour & Rice Mills, res 34 Pioneer
Townsend, Mrs A A, widow, res 88 Pandora ave
Townsend Harriett Elizabeth, dressmaker, bds 88 Pandora ave
Townsend, Miss H, sewing hand, Mrs Bickford
Townsend, Susan Emma, milliner, bds 88 Pandora ave
Townsend, Turner Norton Edward, rail conductor, res 88 Pandora ave
Townsley, Andrew, engr Vict Flour & Rice Mills
Townsley, Jas miller, res 34 Pioneer st
Trace, John, teamster Weiler Bros, res 26 Pioneer st

SHAWNIGAN LAKE LUMBER CO.
EWEN MORRISON, Manager.
Rough & Dressed Cedar & Fir Lumber
All kinds of builder's lumber in stock.
P. O. Box 298, Victoria.

We Employ More Hands and More capital than all other Binderies in the Province.
R. T. WILLIAMS, 28 Broad Street, Victoria

Victoria Transfer Co., Ltd. Uniform Rates for Hacks and Baggage. Good Drivers, Horses and Vehicles.
21 and 23 Broughton Street, Victoria, B.C. Tel. 129

Machinery for Sampling, Crushing, Stamp Milling, Smelting and Refining Ores.
FRASER & CHALMERS. Chicago, Ills., U.S.A.

Trahey, T H. Trahey & McD, Indian Reservation

Trahey & McDonald, Ship Bldrs, Star Ship Yard, Indian Res

Traill, Maggie, Miss, mgrs art department, Spencer's, Government st, bds 54 Frederick st
Traill, W, clerk Hudson Bay, bds Douglas house
Trainer, Alex Chas, waiter Arcade Oyster saloon, 124 Government st, res 161 Johnson st
Tranes, C P, rancher, bds Brunswick hotel
Tranter, Annie Miss, tailoress R J Matthews, 101 Douglas st
Tranter, Elizabeth, Miss, tailoress, R J Matthews, 101 Douglas st

Travelers' Insurance Coy. Agt Richd Hall, 100 Govt st

Travis, W H, surveyor, res 137 Menzies st
Trehart, Mrs Ellen, bds 134 Cook st
Tremblay, Alexes, empt burea 103 1-2 Government st, res 49 Chatham st
Trevor, R D, rm 75, Five Sisters' blk
Tribe, Geo, bartender, New York hotel, res 9 George st
Trickey, William, expressman, res 8 Harrison st
Trigg, George, teamster, Couglan & Mason
Trigg, Miss, domestic, H Clay, 39 Fort street
Trimen, Cecil, clerk C P R, bds Erie street
Tromley, Chas, porter Driard hotel, View st

STEAM JOINERY WORKS

SAMUEL GRAY

Wood Turning, Band and Scroll Sawing a specialty

Hand rails, Navel Posts and Balusters always on hand.

Factory: Government, cor. Chatham

Troub, John, upholsterer, Weiler Bros
Trounce, Thomas, gentleman, res 63 Menzies st
Truran, John, butcher, rms 22 Toronto street
Truran, Richard, tinner McL & McF, bds 139 Michigan st
Truran, Mrs Edward, res 139 Michigan st

Trutch, Hon Sir Jos W, KCMG, Civil Engineer, Res 73 Richardson st

Tubb, Arthur Thos, warehouseman Ames Holden & Co, 41 Langley st, res 80 Chatham st
Tubb, Arthur, gardener, res 80 Chatham st
Tubbs, F, letter carrier, bds 33 Fort st
Tubman, Thomas, cpntr, res Richmond ave
Tuck, Douglas Campbell, typewriter Public Wks dept, bds 22 Victoria Crescent
Tufts, Andrew Robt, commsn mcht, 9 Oriental ave, bds 32 Quebec
Tufts, Wm, commsn mcht, 9 Oriental alley, res 32 Quebec st
Tufts, W & Son, commsn mchts, 9 Oriental alley

Tugwell, Thos, prop Colonial Metropole, 31 Johnson st P O box 57 Tel 191 Res 15 North Park st

Tulk, Charles, ship carpenter, bds 13 Humboldt st
Tulk, Samuel, cpntr, res 132 Fort st
Tulloch, W K, prop The Wilson, 90 Yates st
Tunstall, Mrs S J, res 16 Niagara st

Turkish-Electric Baths, Fred Adie, prop, 76 Yates st

Turnbull, Jno Oliver, builder, res 21 Queen's ave
Turnbull, Jno, fish curer, res 57 Erie street
Turnbull, Wm Henry, diver, bds cor Topaz ave and First st
Turner, Archibald, landholder, res 62 Fernwood rd
Turner, Augustus Frederick, stationer and fancy goods mcht, 43 Fort st, res 67 Frederick st

H. R. FOOT & CO, BOAT BUILDERS, WARREN'S WHARF, Montreal Street Victoria.
Pleasure Boats Skiffs and Canoes.

Hacks and Baggage.
Horses and Vehicles.
Tel. 129

upholsterer, Weiler
, gentleman, res 63
tcher, rms 22 Toronto
, tinner McL & McF,
an st
ward, res 139 Michi-

Sir Jos W, KCMG,
eer,
rdson st

Thos, warehouseman
& Co, 41 Langley st,
m st
gardener, res 80 Chat-

carrier, bds 33 Fort st
nas, cpntr, res Rich-

Campbell, typewriter
dept, bds 22 Victoria

Robt, commsn mcht, 9
bds 32 Quebec
mmsn mcht, 9 Oriental
Quebec st
Sou, commsn mchts, 9
y

nos, prop Colonial
, 31 Johnson st
7 Tel 191 Res 15
rk st

ship carpenter, bds 13
t
cpntr, res 132 Fort st
, prop The Wilson, 90

S J, res 16 Niagara st

ectric Baths,
e, prop, 76 Yates st

Oliver, builder, res 21
,
, fish curer, res 57 Erie

n Henry, diver, bds cor
and First st
ibald, landholder, res 62
rd
ustus Frederick, stationer
goods mcht, 43 Fort st,
lerick st

UILDERS, WARREN'S WHARF,
ontreal Street Victoria.

F. G RICHARDS, Jr. Real Estate, Financial and Insurance Agent
No. 51 Yates Street,
VICTORIA, B.C.

Turner, Beeton & Co,
Wholesale Merchants, 90
Wharf st P O box M Tel 116

Turner, Frank, dog trainer, res Foul Bay rd
Turner, James Edward, solicitor, bds 207 Douglas st
Turner, John, workman, rms Front st
Turner, John, builder and contractor, res 106 Cook st
Turner, John, coal dealer 28 Wharf, res 106 Cook
Turner, John A, clk Turner Beeton & Co 90 Wharf, bds 1 Pleasant st

Turner, Hon John Herbert,
Turner, Beeton & Co,
Res 1 Pleasant

Turner, John H, nightwatchman, res 118 Chatham st
Turner, J E, tramway conductor Store st, res 207 Douglas
Turner, Wm A, cpntr, res 60 Princes
Turpel, Wm, shipbuilder Central Ship yard, res 21 King's rd
Turpin, Wm, painter, res Dom hotel
Turtle, Thomas, Capt, bds New York hotel
hotel
Tutes, Miss J, waitress New York hotel
Tuttle, Mrs, widow, res 135 Cormorant st
Tweedie, John Chas, machinst, bds 20 Henry st
Twiss, Edwd Day, res 151 Johnson st
Twiss, Wm Jas, salesman S H E Furniture Co'y Limtd, 66 Govt, bds 151 Johnson st
Tyack, Jas, appr, W Powell 82 Johnson, bds 15 Humboldt

Queen's Hotel,

Cor Store and Johnson Sts, Victoria, B.C.

J. A. JOHNSON. Proprietor.

THIS newly built, four-storey, fireproof Hotel **IS NOW OPEN** for the reception of Guests. American and European plans. Electric cars run from the hotel to all points in the city.

Prices Moderate.

Watson & Geiger

PLUMBERS.

All Kinds of Work Promptly Attended to.

69 PANDORA - Telephone 229.

Tye, Thomas Hickman,
Matthews, Richards & Tye,
Res 277 Douglas st

Tyler, Wm, landholder, res 51 Hillside
Typographical Union, Branch 201, St George's Hall Bastion st, president K S Fisher Vic Printing Company
Tyson, G M, telegraph clk, bds 42 Henry st
Tyson, J E B, clk, Columbia saw mill David st, bds Jas Tyson 42 Henry
Tyson, Jas, tailor 42 Henry st

P & W P & W

PAGE & WINNETT.

Real Estate, Financial & Insurance Brokers.

Agricultural Business and Residential Properties. Money to Loan and Rents and Interest Collected.

VICTORIA, B. C.

P O Box 684 18 Trounce Ave

U

Ullmann, Jos & Co, fur dealers 9 Store st, agent M Gutman
Underwood, C A D, res 203 Cook

Underwriting and Agency Association of Lloyds, London, (Marine,) Heisterman & Co. agents. 75 Government st

The Canada Paint Co. Ltd. Janion Wharf, Victoria, B.C.

ELEPHANT BRANDS: Manufacturers of White Lead, Ready mixed Paints, Colors in Oil and in Japan, Dry Colors, etc.

nterior Woodwork Office and Bar Fittings Made to Order bY WEILER BROS.

VANCOUVER

Hudson's Bay Company Wholesale Grocers and Wine Merchants
VICTORIA, B.C.

W. H. PERRY, Sheet Metal Works, Cornice Work & Roofing
Turner Block, 40 and 42 Johnson Street, Victoria

Union Association Society of London, England, F G Richards, agt, 51 Yates

nion Club, cor Courtney and Douglas, P O box 492, Tel 494, Sec UD O'Driscoll

Union Mutual Life Insurance Co, mgr for B C, A MacPherson, 56 Douglas

Union Pacific Railway Co, Agt Richard Hall, 100 Govt st

United Brotherhood of Carpenters and Joiners, St George's Hall, Bastion st

United Fire Insurance of Manchester, Eng, agent Wm Monteith, 32 1-2 Fort st

United States Consulate, Counsul Levi W Myers, 43 1-2 Govt st

Unwin, G W, steward Marine Hospital, Indian Resveration

Uprichard, John, clerk B Boggs. 28 Broad, bds Brunswick hotel

Ure, Chas D, shoemaker, bds 8 Alfred

Ure, Miss C, bookkeeper and typewriter, R T Williams, 28 Broad, bds 8 Alfred

Ure, E J, emp M & Mann, bds 8 Alfred

Ure. Miss G, clerk H Young & Co, bds 8 Alfred

Ure, James, mgr C Morley's soda water works, Waddington Alley, res 8 Alfred

Ure, Jas G, traveller Williams' Directory Co Ltd, 28 Broad, bds 8 Alfred

Urquhart, Capt D, capt SS Lorne, res 119 Menzies st

Urquart, E, asst H B Co, res 16 Bellot

Uyehara-Kin & Co, Japanese boarding House, 187 Govt

WATSON & GEIGER
PLUMBERS
All Job Work promptly attended to.
69 Pandora ave Tele call 226

P & W P & W
PAGE & WINNETT
Real Estate, Financial & Insurance Brokers
P.O. Box 684 Victoria 18 Trounce avenue
P & W P & W

V

Vaio & Brooks, Poultry, Game Fruit and Produce Mchnts, 66 Yates st

Vaio, John, Vaio & B, Res 31 Bay st

Valentine, Mrs E, dressmkr, bds 151 Superior st

Vanallen, Chas, tailor W A Sprinkling, bds 167 Johnson

Van Alleman, W, lbr, bds Vancouver hotel

Vancouver Hotel, prop F J Dawley, 71 Yates st, PO box 268

Vancouver Iron Works, props Wilson Bros & Co, Pembroke st PO box 151 Tel 209

Vancouver Island Building Society Benj Williams, secy 46 Fort st

Van Dyke, Fredk Wm Chas, wigmkr Whittaker, 126 Govt, res 164 Johnson

Van Horst, Mrs F, widow, res 20 Elizabeth st

Van Nevel, Rev John Adolphe, priest, bds The Palace, 109 Yates

Van Sicklin, Fred W, barber G Russell, bds 53 Yates

Vanslyke, J, labr A I W, res Craigflower rd

Van Volsem, Eugene, decorator E

Van Volkenburgh, Ben, landholder, res 215 Johnson st cor Vancouver Harrison, 108 Douglas

The Latest Improvements in Bookbinding and Paper Ruling. R. T. WILLIAMS
28 Broad st., Victoria

and Wine Merchants
ORIA, B.C.

P & W
WINNETT
ate, Financial
ance Brokers
ictoria 18 Trounce avenue
P & W

V

oks, Poultry, Game
d Produce Mchnts,
st
. Vaio & B,
ay st
Irs E, dressmkr, bds 151
t
has, tailor W A Sprink-
167 Johnson
n, W, lbr, bds Vancouver

er Hotel, prop F J
, 71 Yates st, PO box

ei Iron Works, props
Bros & Co. Pembroke
box 151 Tel 209

er Island Building
Benj Williams, secy
st
Fredk Wm Chas, wigmkr
er, 126 Govt, res 164 John-
, Mrs F, widow, res 20 Elis
, Rev John Adolphe, priest,
Palace, 109 Yates
in, Fred W, barber G Ros-
53 Yates
J, labr A I W, res Craig-
d
em, Eugene, decorator
xenburgh, Ben, landholder,
Johnson st cor Vancouver
n, 108 Douglas

k- R. T. WILLIAM
28 Broad st., Victo

The Central Drug Store Makes Prescription Dispensing a Specialty
86 Douglas Street. HALL & CO., Proprietors.

Vaughan, Wm John, clk, rms 51 Blanchard
Veit, Richard, insurance agt, bds The Wilson
Verbiest, Peter, watchmkr, 49 Fort st, res 159 Johnson

Verrinder Bros, Dental and Oral Surgeons, Five Sisters block, Fort st

Verrinder, Robt F, MD, DDS, Verrinder Bros, Res 33 Fernwood rd

Verrinder, Arthur E, MD, DDS, Verrinder Bros, Res 33 Fernwood rd

Vermouth, John, expressman, res 62 Pandora st

Vernon, Hon Forbes G, Chief Com Lands and Works, Res Cook st

Victoria Assembly Rooms, caretaker Chas Edward Dickinson, 178 Fort

Victoria Brewing & Ice Coy, Pres Ludwig Emil Erb Secy and Treas, Jos Loewen 191-5 Govt st

Victoria Building Society, A St G Flint, Secy, 46 Fort st

Victoria Carriage Works, prop Wm Grimm, 130 Johnson st PO box 27

Victoria Chess Club, Sec'y J Kingham, The Wilson
Victoria Chemical Co, manufacturing chemists, Erie st

For Good
Investments in
Factories,
Mines,
Mineral Lands.
Call upon or Address,
James O'Neill
Clarence Block, 104 Yates St. VICTORIA, B C.

PHŒNIX BREWING CO.
Limited Liability.
BREWERS OF
Fine Lager Beer
Two First Prizes :
Victoria and New Westminster

Victoria Club, 45½ Fort st, T Henderson, Steward

Victoria Coal, Wood & Lumber Yard, Belville st
Victoria Electric Co Power House, 26 Langley, Matthew Hutchison, supt
Victoria & Esq Telephone Co, mgr R B McMicking, 10 Trounce ave, P O box 357
Victoria Gas Works, C W R Thompson, mgr, 2 Pembroke st, office 49 Langley

Victoria Hydraulic Mining Co, Agents J E Crane & Coy, 30 Broad st

Victoria Lithographing Co, mgr Wm R Creech, Yates, cor Govt
Victoria Optical Company, mgr Miss Addie R Hvams, 100 Govt
Victoria Parliamentary Debating Society, Sir Wm Wallace Hall, 28½ Broad, Speaker John Stevenson, Sec'y Onslow Newling
Victoria Pioneer Steam Brickyard, Props Coughlan & Mason, Garbally rd

Victoria Printing Company, Book, Job and Commercial Printers, upper floor, 47½ Government street P O Box 242 Telephone 450

Victoria City Market, supt Ed C Johnson, Cormorant st
Victoria City Public Schools, 23 School st, Stephen Britton Netherby, prin

Victoria Rice and Flour Mills, Mgr Thos B Hall, 64 Store st Telephone 136

Drewery's Redwood Brewery
Drewry's Ale Porter and Lager is Recommended by Physicians Generally
WINNIPEG.

Clothing A Large and Complete Stock 97 Johnson St. B. Williams & Co.

VANCOUVER

Victoria Transfer Co., Ltd. The BEST HACKS at reasonable rates and quickest despatch.
21 and 23 Broughton Street, Victoria, B.C. Tel. 129.

The Hotel Victoria On American and European plan. Artistically furnished. Exclusively first-class. Finest sample rooms in the Dominion free to commercial men. Corner Government and Johnson Streets, Victoria, B.C.

Victoria Shingle Mills, Porter's wharf, Tel 46 Locklen P Jamieson

Victoria Steam Bakery, M R Smith & Co, 91 Niagara st

Victoria Steam Laundry, Arthur & McCrimon, 125 Yates st

Victoria Steam Candy Factory, W J Tippins, cor Cormorant & Douglas

Victoria & Sydney Railway Co Robt Irving, Secy-Treas, 28½ Broad st

Victoria Turkish Baths Co, 6 1st floor Bastion Square

Victoria Transfer Co, A Henderson, supt, 21-23 Broughton st PO drawer 20 Tel 129

Victoria Truck & Dray Co, ltd, Pres Capt John Irving, Secy G A Carleton, 108 Wharf st Tel, stables 23, office 13, PO box 529 Mgr, Jas Bryce

Victoria Vinegar & Pickle Co, 157½ Yates st, prop Jas Henderson Falconer

Victoria West Steam Bakery, Mary st, Wm Jordan, prop

Victoria West Coal & Wood Yards, Russell's st, Esquimalt rd, mgr Jno M Kirk

Victoria West Hall, Langford st, caretaker, Richard Semple

Victoria West Methodist chapel, n w cor Esquimalt and Catherine streets min, Rev G H Morden

THE QUEEN'S HOTEL Cor. Johnson and Store Sts. Victoria, B.C. J. A. JOHNSON Prop.

THIS NEWLY BUILT. FOUR-STOREY fireproof Hotel is now open for the reception of Guests. It is conducted on the American and European plan. Electric cars run from the hotel to all points in the city. Prices moderate.

J. E. CRANE & Co.,
30 BROAD ST, VICTORIA,
AND 11, Bow Lane, Cheapside, London, Eng.
Real Estate, Insurance and General Commission Agents, Merchants, Brokers, Etc.
P O Box-301. Telephone—27
Cables and Telegrams—Cranett

Victoria West School, Front st, prin, Thos Nicholson

Vidler, Percy Alex, solicitor (English) and journalist, res 216 Cook st

Vienna, Geo, fish and game dealer, 113 Government st, res Pacific st

Vienna, Nicholas, fish salesman, Government st, bds Pacific st

Vigelius Bros, St Nicholas Baths and hair dressing saloon, 105 Govt st

Vigelius, Andrew, Vigelius Bros, 36 Niagara st

Vigelius, Anton, Vigelius Bros, res 156 Pandora st

Vigelius, Louis, landholder, res 166 Pandora ave

Vigelius, Phillip, shoemaker, A B Erskine, 132 Government, res 11 St. Louis st

Vigor, Edwd R, Custom house clerk, R P Rithet & Co, bds 165 Douglas st

Vigor, Mrs R, Mary Ann Louisa, fancygoods dealer, res 165 Douglas cor Chatham

Vincent, Chas, bartender, Brown Jug saloon, 148 Fort

Vincent, Francis W, Assistant Manager C P N Co Res 10 Erie st

Vincent, Thos, chophouse keeper, 42 Yates, 24 Kane

Vinston, Mrs F, Mary, seamstress, res 18 Herald

Vipond, Arthur, engineer, Victoria Electric Co, 26 Langley,

Virtue, Alfred, blacksmith J Meston, 69 Broad st, res 130 Cook st

Virtue, John, teamster, res 130 Cook

Volz, Andrew, plumber, 91 Yates, bds Clarence hotel

Von Rhein, Arthur, barkeeper, Caledonia Saloon, Store st, res 184 View

H. R. FOOT & CO., Boat Builders, Warren's Wharf, Montreal Street, Victoria.
Small Steamers for Cannery work built on short notice.

KS at reasonable rates and
test despatch.
Tel. 129.

ANE & Co.,
ST, VICTORIA,
Lane, Cheapside,
ndon, Eng.
, Insurance and
mmission Agents,
, Brokers, Etc.
Telephone—27
Telegrams—Cranett

School, Front st, prin,
on
lex, solicitor (English)
t, res 216 Cook st
sh and game dealer, 113
st, res Pacific st
as, fish salesman, Gov-
ds Pacific st
St Nicholas Baths and
saloon, 105 Govt st
rew, Vigelius Bros, 36

on, Vigelius Bros, res
st
is, landholder, res 166

llip, shoemaker, A B
Government, res 11 St.

R, Custom house clerk,
& Co, bds 165 Douglas st
R, Mary Ann Louisa,
dealer, res 165 Douglas
n
, bartender, Brown Jug
Fort

rancis W,
t Manager C P N Co
e st

s, chophouse keeper, 42
ane
F, Mary, seamstress, res

thur, engineer, Victoria
, 26 Langley,
ed, blacksmith J Meston,
t, res 130 Cook st
, teamster, res 130 Cook
w, plumber, 91 Yates, bds
otel
Arthur, barkeeper, Cale-
on, Store st, res 184 View

rren's Wharf, M ntreal
Street, Victoria.
built on short notice.

F. G. RICHARDS, Jr. Real Estate Financial and Insurance Agent
No. 51 Yates St., Victoria, B.C.

WATSON & GEIGER, PLUMBERS AND GASFITTERS,
59 PANDORA AVENUE
Telephone call, 226

Vouriot, Frank, carpt, cabin 8, 152 Johnson
Vowell, A W, Indian Agent, 102 Cook
Vye, Alexander, farmer Richmond rd

W

Wade, Albert Edwd, foreman F Norris, 126 Government st, rms 107 Cormorant st

Wade, Dr Mark S, Physician 63 Government st, tel 481. Res 19 Birdcage Walk, res tel 480

Wadsworth, Miss V, dressmaker T Haughton & Co, bds 2 Farquhar st
Wadsworth, Miss E, milliner T Haughton & Co, bds 2 Farquhar st
Wager, Harry, painter, bds 273 Douglas st
Wagg, Edwin, tobacco and fruit dlr, cor Courtney and Government sts, res 23 Toronto st
Wagg, Jno Wm, painter R Lettice, Fort st, res 26 Mason st
Wagg, Mrs Sarah Ann, fruit and tobacco dealer, 34½ Government st, res 23 Toronto st
Wainwright, George, cpntr, res 64 North Park st
Wais, Christian, sealer, bds Vancouver hotel
Waites, James, machinist Victoria Repair wks, 45 Pandora ave, res Saanich rd
Waitt, M W & Co, piano and music dealer, 64 Government st, mgr Chas Herbert Kent
Waitt, Mrs M W (Mary A), res 109 Quadra st
Walbey, Bertie, clerk, bds 19 Vancouver st
Walbey, Harry W, clerk, res 19 Vancouver st
Waldron, Samuel, motorneer tramway, Store st, res 50 Work st
Wales, Dan, bricklayer, res 43 Vancouver st
Walker, A R, Miss, saleswoman 134 Douglas st, bds 102 Fisguard st
Walker, Donald G, shipwright, res 189 Yates st
Walker, Francis, Miss, schoolteacher, Rock Bay public school, rms Turner st
Walker, F G, Mrs, res 125 North Chatham st
Walker, George, hotel keeper, Western Hotel, 84 Store st, res 71 Discovery st
Walker, George, watchman emp Capt Whitelaw, res 67 Humboldt st
Walker, Harry Wm, storekeeper, res Esquimalt rd
Walker, Harry W, cpntr, res 21 San Juan Villa, San Juan ave
Walker, Hv Geo, real estate agt, Hall, Goepel & Co, 100 Government st, res 12A Bellot st
Walker, James, cpntr, res Richmond avenue
Walker, Mrs Carrie, res 169 Douglas street
Walker, John Welsley, first sergeant, City Hall, Pandora, res 12 King's road
Walker, Mrs Mary, Matron B C Protestant Orphans' home, res 32 Rae st
Walker, Quentin Lorimer, carriage maker, Grimm's, Yatest st, res 116 Cormorant st

P&W P&W
PAGE & WINNETT
Real Estate AND Insurance
P&W P&W

SHAWNIGAN LAKE LUMBER CO.
Rustic, Clapboards, Flooring, Mouldings, Laths, Shingles, Etc. in stock or to order.
Yard, Discovery St, between Government and Store sts
Address all communications to P O box 248 Victoria, B C
EWEN MORRISON, Manager.

WEILER BROS. Victoria B. C. Are Agents for Crossley & Son's Fine Carpets.

ANCOUVER

Hudson's Bay Company European and English Groceries, Wines and Liquors, Free and in bon

Butcher's Tools

KNIVES,
CHOPPERS,
SKEWERS,
CASINGS

C. Wilson & Son

167 Esplanade St., TORONTO.

Walker, Robt, clerk G C Shaw & Co, 62 Wharf st, bds 12A Bellot st
Walker, Robt, night clerk Colonial-Metropole, bds 31 Johnson
Walker, Robt H, city police constable, City Hall, Pandora ave, res Henry st, Rock Bay

Walker, Walter, coal and wood dealer, 68 Yates, Tel, 466 and E & N Ry depot tel 415, P O box 71, res 22 Cadboro road

Walker, Wm, cpntr, res 121 Michigan street
Walker, Wm A, real estate clerk 220 Johnson st, bds Mrs J W Smith

Walkem, The Hon Geo Anthony, Puisne Justice, 40 Langley st, Res "Maplehurst," Blanchard ave

Walkley, Arthur, foreman, 42 Cadboro Bay road, res 10 Newling st
Wall, Edmund James, clerk B Gordon, res 23 Spring rd
Wall, Gilbert, cpntr, res 82 Kane st
Wall, Henry, workman John Dean, bds Herald st
Wall, John, McCorkall & Wall, tailor, 52 Broad st, res 52 Chatham st
Wall, John, jr, shoemaker, Johnson st bds 62 Chatham st
Wall, William H L, upholsterer, bds 23 Spring rd
Wallace, Mrs C W, widow, res 136 Cook st
Wallace, James, engineer SS Islander, bds Niagara st
Wallace, J D, sealer, bds Dominion hotel

Walker, Richd, blacksmith 31 Herald, res 103 John street, Rock Bay

Wallace, Wm, clerk H Saunders, 39-41 Johnson, bds 29 Toronto
Wallenstein, F, carpetlayer, Schl, H E & Co, 66 Govt, res 21 Green st
Waller & Downer, plumbers and gas fitter, 91-93 Yates
Waller, Henry, clothier 89 Douglas, res 318 Douglas
Waller, Thos E, plumber and gasfitter 91-93 Yates, res 222 View
Wallis, C F, mantel and tile setter, 18 Broad
Walls, Harry, carpenter, res 89 Herald
Walls, John P, barrister at law and secy B C Law Society, 14 Chancery Lane, res 57 North Park
Walsh, Isaac, drayman, res 79 Pembroke st
Walsh, Jas, plumber's appr, bds 79 Pembroke
Walsh, M, room 43 Five Sisters Block Fort st
Walt, Mrs D W, rms 97 Quadra
Walter, sealer, rms 18 cabin, 36 Store
Walters, Jas, brakeman, res Front
Walton, Leonard, labr, res Speed ave
Warburton, Henry H, clerk, res 81 Humboldt
Ward, C W, student at law, C E Pooley 24 Langley, bds Highwood, Moss st
Ward, F B, clerk B of B C, res Highwood, Moss st
Ward, F Wm, agt Radamos Microbe Killer, 33-5 Blanchard
Ward, Henry E, store and saloonkpr, The Fountain, cor John and Govt
Ward, Jesse R, clerk, Croasdaile & Co, bds 154 Chatham
Ward, John, machinist, bds 118 Cross street

STEAM JOINERY WORKS
SAMUEL GRAY.
Sashes, Windows, Doors.
Finished Fence Pickets
General Work for Contractors
Factory, Goverment, cor. Chatham st,
VICTORIA, B.C.

Machinery For the Sampling, Crushing, Stamp Milling, Concentration, Amalgamation, Chlorination, Lixiviation, Roasting, Smelting, Refining and Electrolytical treatment of **Ores** FRASER & CHALMERS, Chicago, Ills. Corliss Engines and Steam boilers.

Eastern Tailor Made Suits To Measure. Fit and Finish Guaranteed.
See our Samples and Prices, B. WILLIAMS & Co., 97 Johnson st

and Liquors,
Free and in bon

, blacksmith 31
03 John street,

k H Saunders, 39-41
Toronto
arpetlayer, Schl, H
, res 21 Green st
, plumbers and gas
es
lothier 89 Douglas,
plumber and gasfitter
222 View
tel and tile setter, 18

penter, res 89 Herald
barrister at law and
Society, 14 Chancery
North Park
rayman, res 79 Pem-
mber's appr, bds 79

43 Five Sisters Block
, rms 97 Quadra
rms 18 cabin, 36 Store
akeman, res Front
d, labr, res Speed ave
enry H, clerk, res 81

ndent at law, C E Pooley
bds Highwood, Moss st
rk B of B C, res High-
st
agt Radamos Microbe
Blanchard
E, store and saloonkpr,
n, cor John and Govt
, clerk, Croasdaile & Co,
tham
achinist, bds 118 Cross

OINERY WORKS
UEL GRAY.
Windows, Doors.
Fence Pickets
Work for Contractors
erment, cor. Chatham st,
ICTORIA, B.C.

To Measure. Fit and Finish
Guaranteed.
s & Co., 97 Johnson st

All the Latest Odors
At The CENTRAL DRUG STORE.

In English, French and American Perfumes and Sachet Powders

Ward, John, storekeeper, groceries and fancy goods, 124 Quadra st
Ward, Jno Wm, baggageman C P N, res 154 Chatham
Ward, Jno G, turner, rms 118 Cross st
Ward, Robt C, prop Caledonian Dye Works, res 210 Cook
Ward, Robt W, porter, 338 Govt, bds T Birkett

Ward, Robert & Compy, Ltd, Commission Merchants, Importers, Shipping and Insurance Agents, 76 Wharf st Tele 145

Ward, Robert, J P, Pres Robt Ward & Coy, Ltd, Res The Laurels, Belcher st Tel 73

Ward, Mrs R H, hotel keeper Albion hotel, 5-7 Herald
Ward, Wm, baker, res 112 Chatham st

Ward, Wm Arthur, Vice-Pres Robt Ward & Coy, Res Highwood, Belcher st

Ward, William C, Mgr Bk of British Columbia Res Highwood, Belcher st Tel res 467

Wardrobe, Daniel P, cpntr, bds 111 Pandora ave
Ward, H, labr, res 12 Niagara
Waring, H, lavatory boy, Driard hotel View
Waring, H, steward Telegraph hotel
Waring, R, steward Telegraph hotel
Waring, Thos, house painter, res South road
Wark, Charles Lowe, painter, bds 138 Michigan

Mines Stocks Insurance

Bargains In Real Estate.

AMES O'NEILL, Victoria, B.C.

Rents Collected, Money Loaned and Estates Managed.

PHŒNIX BREWING CO.
Limited Liability.
BREWERS OF
Fine Lager Beer
Two First Prizes :
Victoria and New Westminster

Wark, J M, 138 Michigan st
Warner, J H, plumber Colbert & Warner, rms 138 Cormorant
Warner, Orlando, shipwright, res Alston st
Warren, Augustus, engineer, res Henry
Warren, C T, Mrs, widow, res Maple Cottage Maple street

Warren, J D Capt, ship and marine Insurance, agent, 22 Trounce ave, res 27 Montreal

Warren, Wm, cpntr, bds 183½ Douglas
Warring, T, painter R Lettice
Warton, Mrs J R, fancy hairdealer, res 15 Caledonia ave

Washington Restauarnt, Peter Jamieson, prop, 36 Johnson

Watstow, Manfried, stonecutter, res 281 Johnson st
Waterson, H Gray, printer, 130½ Govt, res 246 Johnson
Watkins, C Elwood, draughtsman Thos Hooper, res 138 Cormorant
Watkins, Geo, boilermkr A I W, bds 116 Douglas
Watkinson, Alfred John, painter, res 30 Fourth st
Watson, —, stonecutter, res 159 Fernwood

Watson & Geiger, Plumbers and Gasfitters, 69 Pandora

Watson, Alexander, sr, shipwright, res Catherine st

Watson, Alexander, Jr, Postmaster, grocer and wood

The Canada Paint Co. Ltd.
Janion Wharf, Victoria, B.C.
ELEPHANT BRANDS:
Manufacturers of White Lead, Ready mixed Paints, Colors in Oil and in Japan, Dry Colors, etc.

aintard & Packard,
15 Broad St., Victoria.
15*

Complete Installation Electric Motors & Isolated Incandescent Plants.

Open Day and Night. **Victoria Transfer Co., Ltd.** Largest in the Province
21 and 28 Broughton Street, Victoria, B.C. · Tel. 120.

and coal dealer, Esquimalt road, cor Mary

Watson, Alexander, ship cpntr, res 5 Montreal st

Watson, Anthony, fireman A I W, bds 338 Government st

Watson, Mrs A, res 133 Johnson

Watson, Chas, bookpr, res 68 Belcher street

Watson, Coverdale Rev, Minister Pandora ave Methodist Church, 107 Quadra

Watson, David, baggage master E & N R'y, res 20 Quebec st

Watson, Miss Elizabeth, artist, bds 133 Johnson

Watson, Frank, tailor G R Jackson, bds Angel hotel

Watson, Franklin P, grocer, res 31 Henry st

Watson, Geo W, Victoria Transfer Co, res 36 Humboldt st

Watson, Geo, (Watson & G,) Plumber 69 Pandora
Bds 5 Montreal st

Watson, Jas, machinist A I W, bds 5 Montreal st

Watson, T, brickmason, bds Vancouver hotel

Watson, Ralph Rannie, foreman, rms 46 Quadra

Watson, Robt, bookpr, res Foul Bay rd

Watson, Robt Ralph, foreman, 49 Quadra

Watson, Thos Patrick, engr Rock Bay Sawmill, Constance, S E cor Jesse & Mary, Vict W

W. H. PERRY, Hardware Stoves and Tinware Cornice Work.
Turner Block 42 Johnson Street, Victoria.

STEAM JOINERY WORKS

Samuel Gray

Sashes, Windows, Doors and Mantels.
General Finishing Work for Contractors. Every description of House Joinery.
Factory : Government cor. Chatham

Watson, T, electrician V F D, res 130 Quadra

Watson, Wm W, cpntr, res 23 Henry street

Watson, Wm Hy, moulder and teamster, bds 133 Johnson st

Watson, W, patternmaker, AIW

Watt, Alfred Tennyson, physician and surgeon, 36½ Douglas st

Watt, Hugh, MD, MPP, Physician and Surgeon, 36½ Douglas st

Watt, John, watchmaker and jeweller, 82½ Govt st, res 27 First st

Watt, Wm John, ship cpntr, cor Henry and Catherine

Waxstock Bros, cigarmakers, 75 Pembroke st

Waxstock, Isaac A, cigarmkr, 75 Pembroke st

Waxstock, Lewis, cigarmakr, 75 Pembroke st

Way, Miss Atta, dressmaker, rms 14 Frederick st

Weathmill, John, bds Brunswick hotel

Weaver, Richd, clk, Spencer's Arcade, bds Mrs W C Anderson

Webber, August, hackman, 236 Cook

Webber, Hy, barber, 62 Fort, res 66 View st

Webber, Mrs, milliner, Spencer's Arcade

Webber, John, labr, Pembroke

Webster, Christina, parlormaid, N P Snowden, Gorge rd

Webster, David, engineer, 19 Coburg

Webster, Wm, plasterer, 42 Kane st

Weddall, Beatrice, dressmaker, 82 Pandora ave

Weetman, Jas, painter, R Lettice, res 1 Cameron

Wehner, John, painter, 49 St Lawrence

Weideman, Herman, machinist, Pine st

Weiler Bros, Furniture Mfrs, 51-55 Fort st, P O box 218, Tel 103

Weiler, Chas, Weiler Bros, Res 56 Blanchard st

Weiler, Geo Phillip, Weiler B, Res 26 Blanchard st

Weiler, John, retired merchant, 56 Blanchard st

H. R. FOOT & CO'Y., Boat Builders
Warren's Wharf, Montreal Street, Victoria.
Sailing and Steam Yachts Designed and Built to Order.

Largest in the Province
. Tel. 120.

cian V F D, res 130
cpntr, res 23 Henry
moulder and team-
hnson st
rnmaker, AIW
Tennyson, physi-
rgeon,
s st
MD, MPP,
nd Surgeon, 36½
chmaker and jeweller,
res 27 First st
, ship cpntr, cor Henry
ros, cigarmakers,
ke st
Isaac A, cigarmkr,
ke st
Lewis, cigarmakr,
ke st
ta, dressmaker, rms 14
hn, bds Brunswick hotel
d, clk, Spencer's Arcade,
C Anderson
rust, hackman, 236 Cook
barber, 62 Fort, res 66
rs, milliner, Spencer's
n, labr, Pembroke
hristina, parlormaid, N P
Gorge rd
vid, engineer, 19 Coburg
m, plasterer, 42 Kane st
eatrice, dressmaker, 83
ve
as, painter, R Lettice, res
n
hn, painter, 49 St Lawrence
Herman, machinist, Pine st
Bros, Furniture Mfrs,
ort st, P O box 218,
Chas, Weiler Bros,
Blanchard st
Geo Phillip, Weiler B
Blanchard st
ohn, retired merchant,
rd st

Builders
harf, Montreal Street, Victoria.
and Built to Order.

F. G. RICHARDS Jr.
Real Estate, Financial and Insurance Agent
No. 51 Yates Street,
VICTORIA, B.C.

Weiler, Jos, Weiler Bros, Res 26 Blanchard st
Weiler, Otto, Weiler Bros, Res 26 Blanchard st
Weir, Jas, butcher, B C Cattle Co, res Yates st
Weise, John, labr, Dominion hotel
Welch, E E, accountant and collector, Rooms 10-11, Bank of B C building Res Cadboro Bay rd
Welch, James, ironmoulder A I W, res cor Skinner and Catherine
Weldon, Fred Wm, prop Senate saloon, res Esquimalt rd
Well-Smith, C, reporter Colonist, bds 139 Michigan st
Welsh, James, tinworker, Barker & C, 105 Yates st
Welsh, Richd, teamster J Haggerty, 197 Yates st
Wells Fargo & Coy Express, Agents Green, Worlock & Co 81 Government PO drawer 10 Tel 114
Wendt, John, engineer, 7 Robert st
Wenger, John, Watchmaker and Jeweller, 90 Government P O box 524 Res 142 Fort st
Wenrick, Adam, engineer, 62 N Park
Werner, A, artist E J Eyres & Coy, res 98 Quadra st
West, Albert Chas, surgeon dentist, 86 Govt, h South Turner st
West, Byron Holmes, shoemaker, 210½ Cook, res Lansdowne rd
West, John H, cabinetmaker Weiler Bros, rms 33 Victoria crescent
West, Thomas Peter, contractor, 128 Douglas st
West, Mrs W H, res 33 Victoria cres
Wescott, Alfred Ernest, T Haughton & Co, drygoods mcht, res Oak Villa, Belmont ave
Westcott, Chas Hunter, bookkeeper, res 85 Catherine st
Westcott, John Russell, drygoods clerk, res Bodwell st
Western Assurance Co'y of Toronto, Ont, (Fire), agent Heisterman & Co

The QUEEN'S HOTEL
Cor. Store & Johnson Sts.
Victoria, B.C.
This newly built, four-storey, fireproof Hotel is now open for the reception of guests.
American and European plans.
Electric cars from the house for all points in the city.
Prices moderate.
J. A. JOHNSON, Proprietor.

Western Ass Co'y 76 Wharf, agts Robert Ward & Co Ltd
Western Investment Savings & Trust Co'y Ltd. agt Page & Winnett 18 Trounce ave
Western, Wm, workman, Jno Dean, S E cor Princess ave & Govt, res Princess ave
Westgate, J R, asst Vancouver house, res 93 Douglas
Westhaver, John, cpntr, res 9 Kingston st
Westington, W, accountant E & N Railway, res 7 Phœnix Place Beacon Hill
Westman, Jas, painter R Lettice
Weststall, George, workman, rms 25 Frederick
Wey, G A, clk, The Bradstreet Co'y 6 Bastion sq, bds 17 Vancouver
Wey, Jos W, com merchant 17 Vancouver st
Weymire, W E, hack driver Victoria Transfer Co
Whalen, T W, deck hand, cabin 12, 36 Store st
Wheel, Jas, waiter New York hotel
Wheeler, Wm H, tobacconist 30 Govt, res 162 Menzies
Wheeler, Wm, cpntr, res 13 St Louis
Wheten, Levi, ship builder, bds Brunswick hotel
Whetstone, Abraham, fruit and cigar dealer 53 Johnson
Whiffen, Charles, landholder, res 240 View st
Whiffen, H C, warehouseman, R P Rithet & Co 53 Wharf, res 240 View
Whistner, Almer, workman, res 27 3rd

WEILER BROS., The Leading Furniture Dealers, VICTORIA, B.C.

DREWERY'S REDWOOD BREWERY
Most complete and Extensive WINNIPEG Brewery in Western Canada
VANCOUVER

Hudson's Bay Company AGENTS Fort Garry and Benton County Flouring Mills.

The HOTEL VICTORIA Corner Government and Johnson Streets. Victoria, B.C. Finest Sample Rooms in the Dominion free to commercial men

REFRIGERATORS
We Lead. Others Follow.
Butcher's Tools,
SCALES,
Show Cases.
C. Wilson & Son,
167 Esplanade St., Toronto.

Whitcomb, E A, plumber & VFD, L G Burns, res 115 Cormorant
White, A, newsboy Colonist, E & N Ry, bds 66 Herald
White, Alex, cpntr. res 2 Rendall
White, A C, law clk, Eberts & Taylor 30 Langley, rms John st
White, Charles H, sealer, bds Revere House 109 Pandora
White, Edward, dry goods merchant, res 33 Gorge rd
White, Fred, sealer, res Telegraph hotel
White, F G, mngr B C District Telegraph & Delivery Co 34 Fort, res 131 Menzies
White, George, teamster G Stelly 74 Blanchard, rms 135 Johnson
White, Geo, labr, Hereward rd
White, G A, bricklayer, res 66 Herald
White, James A, Old Man's Home 30 Collinson
White, John Allen, cigarmaker, bds W White 5 Putnam
White, J A, painter, res Dominion hotel
White, Rev Jno H, Methodist minister, pastor Gorge road Methodist Church, res 68 David st
White, John L, asst, Langley & Co 21 Yates, bds Menzies
White, Miss J, W S Hampson Douglas st, res 5 Putnam
White, Robt, res 120 Richardson
White Star Line SS, Hall Goepel & Co agts, 100 Govt st
White, Theresa, Miss. housemaid, bds J Russell 143 Chatham st
White, William, saloonkeeper, King's Head saloon 48 Johnson, res 5 Putnam st
Whitehead, Ed, boilermaker, A I W Discovery st, rms 25 Frederick st
Whitehead, Edwin, ironworker AIW, res 51 Quadra
Whitehead, L, grocer's assistant A & J Rowbottom, rms 35 Vic Crescent
Whitelaw, Capt T P H, master mariner & wrecker, bds Hotel Victoria, Govt
Whitelaw, John, poulterer, res 72 Fort
Whiteside, Herbert, engr, bds 338 Government
Whitfield, Fredk, house cpntr, rms 48 Johnson
Whitfield, John, shoemkr, res 218 Cook st
Whitlaw, Estate of Mrs, milliner, mgr Miss Fowls, 35 Fort st
Whitley, S, 40 Quadra
Whittaker, Albert Edward, hairdresser, 126 Government, bds 19 Chambers
Whittaker Mrs R P, widow, res 63 Pandora
Whittaker, Samuel, taxidermist, res 32 Alfred st
Whittaker, Wm, barber, 198 Government, res 18 Chambers
Whittet, Allan John, lather, res 127 North Park
Whittet, Chas, cpntr, res 127 North Park st
Whittier, Anson Dudley, res 372 Johnson st
Whittington, Ernest W, cpntr, res N Chatham
Whitwell, Thos, expressman, res 25 Parkington
Whitworth, Wm, fireman, 44½ Store st
Whyman, Wm, sealer, rms 32 cabin, 132 Johnson
Wicks, Wm, blacksmith Victoria Carriage Factory, 131 Johnson, bds 18 Pioneer st
Widdowson, Frederick, sash & door maker, bds 99 Kingston st
Wier, John Joseph, clk, 127 Douglas st, res 13 Amelia
Wier, Jas, butcherboy B C Cattle Co, rms 203 Yates
Wilby, Geo, compositor, 35-7 Yates, rms 133 Fort
Wilby, Jas, stationer, 91 Douglas st, res 133 Fort st
Wilby, Wm, stationer, 91 Douglas st, res 174 Yates
Wilders, Claude, appr S Gray, 31

See Our Mackintoshes, Melissa and Rigby, Waterproofs, Umbrellas, Etc. 97 Johnson St. B. Williams & Co.

At the Central Drug Store
HALL & CO., 186 Douglas St., Props.
You will find all the Popular Patent Preparations Fresh and New

Chatham, bds 15 Sayward ave
Wilders, John, landholder, res 15 Sayward ave
Wilkes, —, sealer, rms 14 cabin, 36 Store
Wilkes, Chas, well sinker, res 1 cabin, 54 Discovery
Wilkerson, Harry Jas, cpntr, bds 58 Chatham
Wilkerson, Wm Herbert, watchmkr Davidson Bros, Government st, bds 58 Chatham
Wilkerson, Jas, cpntr, res 58 Chatham
Wilkins, —, res 104 Pandora ave
Wilkins, Eugenie, artist & dressmkr, bds 154 Pandora
Wilkins, J, painter, res 56 Rae
Wilkins, Lewis Morris, planter, res 12 Green st
Wilkinson, Edward, boot & shoemkr, res 11 Oriental alley
Wilkinson, E S, surveyor, rm 5 Bank B C bldg, res 66 Second
Wilkinson, Frank, labr, res Ivy st, Cedar Hill rd
Wilkinson, Geo, gardener, res Ashnola Gate Lodge, Gorge rd
Wilkinson, H, painter, bds J Sears, 114 Yates
Wilkinson, John, labr, bds Vancouver hotel
Wilkinson, Rev S, Methodist minister, bds 125 Michigan st
Willard, B, painter, R Lettice
Willard, John Henry, painter, bds Russell st
Willard, Joel, painter, res Russell st
Willard, Miss, 47½ View
Wille, Harry, bookpr New England Bakery, Government
Wille, Louis, Baker and Grocer, 25 Johnson,

FOR Mines, Mineral Lands, City, Suburban, and Farm Property
CO TO
JAMES O'NEILL
P.O. Box 681. VICTORIA, B.C.

PHŒNIX BREWING CO.
VICTORIA, B.C.
LAGER BEER

Bottling a Specialty.

P O box 43, res Lagoon Farm, Beach Bay
William, Geo, deputy col inland rev, res 146 Michigan
Williams, —, contractor, 166 Yates
Williams, A & Co, Real Estate Brokers and Comm Agts, 5 Store st
Williams, Alfred, Real Estate Agent, 5 Store st Res 23 Scoresby
Williams, B & Co. Clothiers and Hatters, 97 Johnson P O box 413
Williams, Alfred, foreman Baker's brickyard, Saanich rd
Williams, Alf C, brickmaker, res 8 Third
Williams, Miss A M, tailoress, 148 Fort
Williams, Ben, Flint & Williams, real estate, 46 Fort st, res 10 Bellot st
Williams, C, workman, res 25 Work st
Williams, Chas, labr, res 13 James
Williams, D G, comm traveller, 182, Fort st
Williams, E A, roadman, res 126 North Park st
Williams, E J, cpntr, bds Commercial hotel
Williams, Mrs, E, res 10 Bellot
Williams Fredk B, reporter Times, 35-7 Yates

SHAWNIGAN LAKE LUMBER CO.
Rustic, Clapboards, Flooring, Mouldings, Laths, Shingles, Etc. in stock or to order.
Yard, Discovery St, between Government and Store sts
Address all communications to P O box 298 Victoria, B C
EWEN MORRISON, Manager.

Quintard & Packard
15 Broad Street, VICTORIA, B.C
Electric and Combination Fixtures, Gas and Electric Shades. Electrical Supplies.

Victoria Transfer Co., Ltd. Check baggage to any part of the city. Their wagons and carriages meet all boats and trains
21 and 23 Broughton Street, Victoria, B.C. Tel. 129.

ORES For the Sampling, Crushing, Stamp Milling, Concentration, Amalgamation, Chlorination, Lixivation, Roasting, Smelting, Refining and Electrolytical Treatment of
FRASER & CHALMERS, CHICAGO, Ills., U.S.A.
MACHINERY

Williams, Fredk W, res 2 Superior st
Williams, Fred, druggist Geo Morrison, bds 52 Michigan
Williams, Fred, rms 118 Fort
Williams Frank, bartender, Occidental hotel, 69 Wharf
Williams, Geo, fisherman, res Pacific street
Williams, Geo, sealer, bds Brunswick hotel
Williams, Jas, cpntr, res 45 Princes ave
Williams, Jas L, barber J Monk, 3 Oriental alley, rms 57 Pandora
Williams, Jas W, teamster, bds Garbally rd
Williams, Jack, engineer, rms 15 cabin 49 Johnson
Williams, John D, drayman, res 148 Fisguard
Williams, John, stonemason, res Putnam street
Williams, Mrs Jno, res 137 Blanchard,
Williams, Kirby, teamster, bds 24 Quadra st
Williams, Mary, 2nd asst Girls School, School Reserve
Williams, Miss Minnie, 39 Broad
Williams' Official B. C. Directory Co'y Ltd, 28 Broad st
Williams, Richard A, canneryman, bds 126 North Park st
Williams, Robt Taylor, Bookbinder, 28 Broad, P O box 425, Res 122 View
Williams, Robt, res 1 Birdcage Walk
Williams, Robt, clk, McLennan & McFeeley Govt, bds 291 Yates
Williams, Thos W, florist, res Skinner
Williams, Thos, labr, bds 64 Kane
Williams, Thos, cpntr, res 25 North Park st

STEAM JOINERY WORKS

SAMUEL GRAY

Wood Turning, Band and Scroll Sawing a specialty

Hand rails, Navel Posts and Balusters always on hand.

Factory: Government, cor. Chatham

J. E. CRANE & CO.,

30 BROAD ST., VICTORIA,
AND 11, Bow Lane, Cheapside, London, Eng.

Real Estate, Insurance and General Commission Agents, Merchants, Brokers, etc.

P.O. Box—301. Telephone—27.

Cable and Telegrams—Cranett.

Williams, T, labr, rms J McDonald's
Williams, W, rms 122 View, R T Williams
Williams, W, teamster, bds 5 Princes
Williams, Wm, stonecutter, Victoria Marble Works, 35 Douglas
Williams, Wm John, Shipwright, res cor Powderly ave and Dominion rd
Williams, W T, B Williams & Co 97 Johnson, res 10 Bellot
Williams, D, shoemaker Ames Holden 41 Langley, res Tennyson rd
Willing, —, driver, M R Smith & Co
Willing, Augustus, cigarmaker, 37 Birdcage Walk
Willis, M, hackdriver, Victoria Transfer Co
Williscroft, Henry, teamster, res 5 Penwill
Wills, Frank, carpenter, res 144 Fernwood rd
Wilmot, E A, city engineer and surveyor, City Hall, Douglas, res 24 South Turner st
Wilmot, Mrs E, widow, bds Grove Cottage, Frederick st
Wilmot, Geo, blacksmith, 14 Pandora, res Milne st
Winsby, Wm Norman, merchant's clk, 66 North Pembroke st
Willoughby, Jas, cpntr, rms 160 Johnson st
Wilson, —, res 10 Harbour Cottages
Wilson, —, ironworker, bds 133 Cormorant
Wilson, Dr, rms 167 Fort st
Wilson, Alexander, tinsmith, res 41 Cadboro Bay rd
Wilson, Alex, cabinetmkr, res 9 South Park
Wilson, A & W, plumbers & gasfitters, 11 Broad, P O box 27, tel 126

H. R. FOOT & CO., BOAT BUILDERS, Warren's Wharf, Montreal st., Victoria. Fishing Boats of all Kinds Sealing Boats a Specialty

art of the city. Their
et all boats and trains
Tel. 129.

IE & CO.,
, VICTORIA,
ane, Cheapside,
don, Eng.
Insurance and
ission Agents,
Brokers, etc.
Telephone—27.
grams—Cranett.

rms J McDonald's
122 View, R T Wil-
nster, bds 5 Princes
tonecutter, Victoria
35 Douglas
n John,
res cor Powder-
Dominion rd
T, B Williams &
son, res 10 Bellot
emaker Ames Holden
s Tennyson rd
er, M R Smith & Co
tus, cigarmaker, 37
k
driver, Victoria Trans-
nry, teamster, res 5
arpenter, res 144 Fern-
city engineer and sur-
Hall, Douglas, res 24
r st
E, widow, bds Grove
derick st
blacksmith, 14 Pandora,
Norman, merchant's clk,
mbroke st
Jas, cpntr, rms 160 John-
s 10 Harbour Cottages
onworker, bds 133 Cor-
ms 167 Fort st
xander, tinsmith, res 41
ay rd
, cabinetmkr, res 9 South
W, plumbers & gasfitters,
P O box 27, tel 126

Fishing Boats of all Kinds
Sealing Boats a Specialty

F. G. RICHARDS, Jr. Real Estate, Financial and Insurance Agent. 151 Yates Street, Victoria, B.C.

J. E. CRANE & CO.

Mercantile Department:

Scott & Co., Special Scotch Whiskies, Glasgow, Scotland.

Ceylon Tea Plantation Co., Ceylon and English Breakfast Teas. London, Eng.

Allen & Sons, Chocolate Goods, London, Eng.

Wilson, Miss Barbara, tailoress, bds 1 Jackson's Terrace
Wilson, Biggerstaff, clk Bank B C, bds Pemberton rd

Wilson Bros, wholesale Grocers, 10 Yates st

Wilson Cafe, props Bellamy Bros 92 Yates st

Wilson, Charles Hy, Ironfndr, Vancouver Iron Works, P O box 151 Tel 209 Res 88 Pembroke st

Wilson, C B, clk Bank B C, res 115 Menzies st
Wilson, C, labr A I W
Wilson, David W, inspector of schools bds 33 Birdcage Walk
Wilson, Edward, hackman, rms 236 Cook
Wilson, Edward, motorneer N E T & L Co, Store
Wilson, Miss Emma, housekeeper Delmonico hotel
Wilson, Fredk, barber, rms 30 View
Wilson, F M, machinist Spratt & Gray's Work st
Wilson, Geo, driver, bds 88 Superior street
Wilson, Henry, engr, res Springfield ave
Wilson, H Goulding, clk Wilson Bros, 10 Yates, bds Pemberton rd

Wilson, Maj. Jno, Comm Mcht, 28 Yates st P O box 20 Res 193 Fort st

Wilson, Jno J, Central Bakery, 84 Yates st Res The Pines, Burnside road

Wilson, Joseph, hardware dealer, res 21 Quebec st

Wilson, Joseph, Wilson Bros, Res Pemberton st

Wilson, Joseph, W & J Wilson Res Union Club

Wilson, Joseph, plumber A & W Wilson, 21 Quebec
Wilson, Joseph E, clk W & J Wilson, res Pemberton rd
Wilson, J A, patternmkr A I W, 16 Young

Wilson, J Keith, Mgr B C Investment Co, Res 113 Humboldt st

Wilson, L S, lath cutter, bds Telegraph hotel
Wilson, Mrs P, grocer 185 Douglas st, res Edmonton rd
Wilson, Raymond, bds 38 Birdcage Walk
Wilson, Ruther, clk A & W Wilson, res 41 Cadboro Bay rd
Wilson, R, architect, res cor Cook & Scoresby
Wilson, Susannah Emily, tailoress, bds 42 Princes ave
Wilson, Sydney, dry goods clk, res 55 Michigan st
Wilson, Thos Todd, agt, res 42 Princes ave
Wilson, Thos, engr, rms Humboldt
Wilson, Thos, landholder, res 29 Frederick st
Wilson, Mrs Thos, res 193 Pandora ave
Wilson, Walter Richard, tinsmith, res 120 Bay st
Wilson, William, A & W Wilson, tinsmiths, res 21 Quebec st
Wilson, William, drygoods mcht, res 38 Birdcage walk, P O box 30, tel 123

The QUEEN'S HOTEL
Cor. Johnson and Store Sts., Victoria, B.C.

This newly built, four-storey, fire-proof Hotel is now open for the reception of Guests.
American and European plans.
Electric cars run from the house for all points in the city.
Prices Moderate.
J. A. JOHNSON, Proprietor.

ELEPHANT BRANDS { Ready Mixed Paint, Varnishes, White Lead, Coach Colors, Kalsomine, Mistletoe Green
The Canada Paint Co. Ltd., Union Wharf, Victoria, B. C.

WEILER BROS. Are Complete House Furnishers The Largest Stock in B.C.

VANCOUVER

Hudson's Bay Company Direct importer of Havana Cigars, VICTORIA, B.C.

SCALES
One Hundred Styles
Counter, Butcher, Hay, Coal, SCALES.
C. Wilson & Son
167 Esplanade St., TORONTO.

Wilson, Wm, W & J Wilson, Res Pemberton rd

Wilson, William, contractor, bds 193 Pandora ave
Wilson, Wm, mcht tailor, 46 Johnson st, res Jackson alley, James Bay
Wilson, Wm, plumber, A & W Wilson, 41 Cadboro Bay rd

Wilson, Wm Ridgway, Architect, 1st floor, 6 Bastion Res 60 Cook st

Wilson, Wm E. Wilson Bros, Res Pemberton rd

Wilson, W & Co, drygoods merchant, 73 Government st, P O box 30, tel 123

Wilson, W & J, Clothing and Gents' Furnishings, 83 Govt

Wilson, W W, marine engineer, bds 13 Humboldt st
Winch, Carlos, machinist, Vanc Iron works, bds cor Pemberton and Cameron sts
Winch, Frank K, wheelwright, res cor Pembroke and Cameron
Winch, Mrs Nina, res 168 Pandora ave
Winchester, Rev Alex B, clergyman, res Sylvia st
Winchester, Louisa, Miss, dressmaker, res 1½ David st
Winchester, Wm, sr, bds Sylvia st
Winderbank, W C, pianoforte tuner, res 85 Fort st
Windsor Hotel, prop R McDonald, 23 Government st
Windsor, Jacob A, cpntr, res Oak Bay ave
Wingen, Tom, cpntr, bds 17 Ellice st
Winger, Jno, furrier, res 47 Quadra st
Winger, Wm Rigden, furrier, bds 47 Quadra st
Winkel, Frederick, engineer, res 32 Niagara st
Winkel, Fred, caretaker Pandora ave Methodist church, res 48 Niagara st
Winn, Merlin Curtis, barber 29 Johnson, res 30 View st

Winnett, John W, Page & W, Res Sea View Villa, Montrose

Winsby, William Prest, millwright, res 66 North Pembroke st
Winsby, Wm, porter R Ward & Co, res 66 North Pembroke st
Winter, Chas Henry, plumber, J L Stamford, res 10 Farquhar
Winter, George, carriage prop, res 228 Fairfield rd
Winter, George, salesman Marvin & Tilton, 67-9 Wharf st, bds Fairfield road
Winter, Robt, hackdriver, bds Fairfield rd
Wisby, Elsie, Miss, housemaid, bds "Glenwood," Gorge rd
Wise, Capt Frank W, supt Outer Wharf, res 7 Dallas rd
Wise, Thomas, cpntr, 338 Government st, bds T Birkett
Wise, Mrs Ada, res 256 Johnson st
Wishart, Edwd, cabinet maker S H E Furniture Co, 66 Government st, bds 13 Cameron st
Wishart, James, bartender Brown Jug saloon, bds 97 Kingston st
Withrow, Gertrude, Miss, assist public schools, 23 School st
Withrow, Mrs D, res 94 Cook st
Witmer, Abram M, mill wright, res 49 St Lawrence st
Wolff, Amy, Miss, telephone operator, bds 115 View st
Wolff, Ernest, tailor Gregg & Son, 115 View st
Wolff, Ernest, music teacher, res 115 View st
Wolff, Lionel, assist undertaker C B Lockhart & Co, res 115 View st
Wolff, L, elevator boy, Driard hotel, View st
Wolff, Peter, driver, res 189 Government st
Wolfe, Jerome Adolph, salesman H Marymont, bds 67 Menzies
Wolfe, Mrs, res 67 Menzies

Wolfenden, Richard, Queen's Printer, Res 125 Menzies P O box 347

W. H. PERRY, Sheet Metal Works, Cornice Work & Roofing
Turner Block, 40 and 42 Johnson Street, Victoria

Quintard & Packard
15 Broad St., Victoria.
Electric Lighting and Railway Supplies.
Insulated Wires and Cables.

of Havana Cigars.
ORIA, B.C.

, engineer, res 32
etaker Pandora ave
h, res 48 Niagara st
tis, barber 29 John-
st

W, Page & W, Villa, Montrose

Prest, millwright, mbroke st
orter R Ward & Co, embroke st
enry, plumber, J L 10 Farquhar
carriage prop, res 228

salesman Marvin & Wharf st, bds Fairfield

hackdriver, bds Fair-

Miss, housemaid, bds Gorge rd
ank W, supt Outer Dallas rd
cpntr, 338 Govern-
T Birkett
res 256 Johnson st
, cabinet maker S H E
o, 66 Government st,
ron st
es, bartender Brown
bds 97 Kingston st
rude, Miss, assist pub-
23 School st
D, res 94 Cook st
m M, mill wright, res 49
st
Miss, telephone opera-
View st
tailor Gregg & Son, 115

music teacher, res 115

assist undertaker C B Co, res 115 View st
ator boy, Driard hotel,

driver, res 189 Govern-

ne Adolph, salesman H bds 67 Menzies
res 67 Menzies

n, Richard, Queen's Res 125 Menzies 347

Lighting and Railway
Co.
d Wires and Cables.

Dr. Lewis Hall's Tooth Powder It is unsurpassed for cleansing qualities and contains nothing injurious to the teeth. Is Prepared at the **Central Drug Store**

Wolfenden, A R, clerk, 40 Govt, rms 125 Menzies
Wolfenden, W W, clerk CPR Telegraph res 125 Menzies
Wolford, Chas H, marine officer, res Cadboro Bay rd cor St Charles
Wollaston, F, surveyor, Gore, Burnet & Co
Wollaston, Percy J, mgr Wilson Bros, 10 Yates, res 103 Vancouver st
Wolley, Capt Clive Phillipps, res Oak Bay ave
Wonacott, James, clk J B Carmichael, rms 159 Chatham

Wood, Alfred Wills, Victoria Printing Company, 47½ Government st Res 66 Rae st P O Box 242 Telephone 450

Wood, Chas, sailor, rms 134 Superior
Wood, Mrs E A, res 199 Fort
Wood, Jas, blacksmith, J Meston 69 Broad, res 136 Pembroke
Wood, Jno, ostler, Vict Transfer Co
Wood, Mrs J B, res 111 Blanchard ave
Wood, J, hackman, W G Bowman
Wood, Miss Mamie, tailoress J C Leask & Co, 86 Govt, bds W Wood, Vict West
Wood, Richard B, landholder, res cor Jessie & Catherine
Wood, Thos, landholder, res 14 Caledonia ave
Wood, Thos E, storekeeper A I W, res 14 Caledonia ave
Wood, Wm H, foreman stove shop, A I W, res 44 Henry st, Rock Bay
Woods, Alf A, asst W E Devereux, 82½ Govt, bds 28 North Park st
Woods, Elizabeth A, res 28 North Park

For Information Regarding
British Columbia Property or Chances for Investments
Call upon or address,
James O'Neill,
P.O. Box 681. VICTORIA, B.C

PHŒNIX BREWING CO.
Limited Liability.
Brewers of **FINE LAGER BEER**
Two First Prizes -
Victoria and New Westminster Exhibitions.

Woods, Miss E H, teacher drawing and painting, res 28 North Park
Woods, Geo, coachman, res Belcher st
Woods, John, grocer, 230 Fort cor Cook
Woods, Jno, labr, rms 16 cabin, 54 Discovery
Woodall, S Cole, architect, 60 Yates
Woodall, Mrs, prop Revere House, 109 Pandora
Woodall, Miss, operator Victoria and Esquimalt Telephone Co, bds Revere house, 109 Pandora st
Wooden, Miss, res 70 Rae st
Woodroffe, Mrs E, bds Pandora ave, W Andean
Woodruff, E, mason, bds 21 Second
Woodward, Arthur J, builder and contractor, res Fowl Bay rd
Woolcock, James, soapmaker, Pendray's, 15 Humboldt st
Wooldridge, Misses, milliners, 129 Douglas
Wooldridge, Miss E, dressmaker, 129 Douglas, bds 77 Discovery
Wooldridge, Miss Mary, dressmaker, 129 Douglas, bds 77 Discovery

Wootton, E E, McPhillips, W & B, Res 70 Rae st PO box 587

Wootton, S Y, S M & J P for the Province, Solicitor and clerk Land Reg, 40 Langley, res 70 Rae
Wootton, Mrs H, widow, res 3 Whittaker st
Worden, D, artizan, bds Dominion hotel
Worden, Jas E, artizan, bds Dominion hotel
Worden, John, artizan, bds Dominion hotel
Work, Mrs S, landowner, res Hillside, King's road

We Employ More Hands and More capital than all other Binderies in the Province.
R. T. WILLIAMS, 28 Broad Street, Victoria

DREWERY'S REDWOOD BREWERY, WINNIPEG
All Redwood Brewery Goods are Guaranteed of Excellent Quality.

VANCOUVER

Victoria Transfer Co., Ltd. Uniform Rates for Hacks and Baggage. Good Drivers, Horses and Vehicles.
21 and 23 Broughton Street, Victoria, B.C. Tel. 129

THE HOTEL VICTORIA
The hotel is artistically furnished throughout, and is exclusively firstclass.
Corner Government and Johnson Streets.
Finest Sample Rooms in the Dominion free to commercial men.

Workman, H A, barber, 29 Johnson, bds 177 Fort
Workman, Miss Lena, clerk Spencer's Arcade, bds 177 Fort st
Workman, Miss Lizzie, clerk Spencer's Arcade, bds 177 Fort st
Workman, Mrs, W, forewoman Sewing department, M Miller, Johnson, rms 92 Chatham st
Workman, Wm, foreman M Miller, Johnson, res 92 Chatham

Worlock, Fredk H, Green, Worlock & Coy, Res Gyppeswyk, Moss street Tel 199

Worsfold, Cuthbert C, draughtsman Public Works Dept of Canada, 98 Govt, res 128 Richardson
Worsfold, Jas K, bookpr Bodwell & Irving, 21 Bastion, res 128 Richardson
Worthington, Mrs Isabel, widow, res 15 Rock Bay ave
Wrathall, Rich, butcher The People's Market, res 9 Green
Wright, Fredk, bricklayer, bds 112 Chatham
Wright, Mrs F W H, res 141 Fort st
Wright, Henry, porter Vancouver hotel
Wright, Joseph, waiter, bds 132 Vancouver
Wright, J W, cook New York hotel
Wright, L O, painter, R Lettice, bds 58 Kane
Wright, Miss I, tailoress G R Jackson, res 97 Herald
Wriglesworth, Chas Thos, clk C Strauss & Co, 65 Wharf, bds 127 Yates

STEAM JOINERY WORKS
Samuel Gray
STAIR BUILDING A SPECIALTY.
Patentee and Manufacturer of
The Improved Self-Supporting Geometrical Stair
Factory: Government, cor Chatham, Victoria, B.C.

WATSON & GEIGER,
Sanitary Plumbers
Steam, Gas and Hot Water Engineers
ALL WORK GUARANTEED.

Wriglesworth, Edward Lumley, bricklayer, bds 127 Yates

Wriglesworth, Joseph, Grocer and Liquor Dealer, cor Blanchard and Yates sts Res 127 Yates st, P O box 308, tel 518

Wriglesworth, Walter John, blacksmith, 131 Johnson, bds 127 Yates
Wurtz, Miss, 56 Broad
Wylde, Albert, surveyor, bds 19 Kane street
Wylde, Mrs C S, res 19 Kane st
Wylie, John, storeman Canada Paint Co, res 15 Bellot
Wylie, W, machinist A I W, bds Vancouver hotel

Wylly, Chas G. average adjuster, 98 Wharf, res 16 Birdcage walk, P O box 8

Wynne, George, janitor res custom house

Wynne, Geo Wm, Mgr Director E G Prior & Co, Ltd, 123 Government, res Custom House

Wynne, Matthew, barber, bds Dominion hotel

Y

Yamato & Co, dealer in Japanese gds, 72 Govt st
Yarwood, E T, sealer, rms Simpson st

Yates Jay & Russell, barristers & solicitors 22 Bastion, P O box 531, Tel 66

Yates, H Myers, real estate agt, sec'y Prov Royal Jubilee Hospital 22 Bastion, res cor Burnside and Harriet

H. R. FOOT & CO, BOAT BUILDERS, WARREN HARRY
Montreal Street Victoria.
Pleasure Boats Skiffs and Canoes.

r Hacks and Baggage.
, Horses and Vehicles.
. Tel. 129

& GEIGER,
ry Plumbers
Hot Water Engineers
RK GUARANTEED.

Edward Lumley, brick-
7 Yates

rth, Joseph, Grocer
or Dealer, cor
d and Yates sts
tes st, P O box 308,

Walter John, black-
Johnson, bds 127 Yates
56 Broad
t, surveyor, bds 19 Kane

S, res 19 Kane st
storeman Canada Paint
Bellot
achinist A I W, bds Van-
el

as G. average adjus-
Wharf, res 16 Bird-
lk, P O box 8

orge, janitor res custom

eo Wm, Mgr Director
or & Co, Ltd, 123 Gov-
t, res Custom House

tthew, barber, bds Domin-

Y

Co, dealer in Japanese gds,
st
E T, sealer, rms Simpson st

ay & Russell, barris-
solicitors 22 Bastion,
x 531, Tel 66

Myers, real estate agt, sec'y
yal Jubilee Hospital 22 Bas-
cor Burnside and Harriet

BUILDERS, WARREN HARP
Montreal Street Victoria.

F. G RICHARDS, Jr. Real Estate, Financial and Insurance Agent
No. 1 Yates Street,
VICTORIA, B.C.

P & W P & W
PAGE & WINNETT,
Real Estate, Financial and Insurance Brokers.
Agricultural, Business, and Residential Properties for sale. Money to Loan and Rents and Interest collected.
Agents for:
British America Fire Assurance Co.
Western Investmrnt Savings and Trust Co., Ltd. Capital, $1,000,000
P.O. Box 684 VICTORIA, B.C. 18 Trounce avenue

Yates, Jas Stuart, LLB, barrister-at-law 22 Bastion, res Cragie Lea Gorge rd

Yates, Thos, millwright, res 165 Cook
Yeo, J H, expressman, res 195 Douglas
Yerrill, Wm, workman, res 25 Henry
York, F, stevedore, rms Burns house

Yorkshire Guarantee & Securities Corporation of Eng, agents Dalby & Claxton 64 Yates st

Youlden, J, pipelayer, res 30 Pioneer
Young Men's Christian Association 40 Broad st, acting sec'y H P Elson
Young, D R, real estate and insurance agt 9 Trounce ave, res Stanley ave
Young, E A, asst sanitary office Caledonia saloon, 17 Store
Young, Frank, grocer, res 38 Vancouver st
Young, Geo Wm, painter, res Dominion hotel

Young, Harry B, dry goods merchant, res 177 Superior

Young, Henry & Co, dry goods merchant 67 Govt st, P O drawer N, Tel 218

Young, Hy, (Young H & Co), dry goods merchant, res 124 Michigan st

Young, John, cputr, res 89 Henry
Young, John Jas, bootmaker, Jas Maynard 119 Douglas st
Young, J C, blacksmith AIW, res 16 Third st

Young, Louis (M & L Young), 116-8 Govt st, bds New England Bakery

Young, Louis B, clk Henry Young & Co, res 124 Michigan
Young, Manoah, sealer, bds 99 Herald

Young, M & L, props New England Bakery 116-8 Govt

Young, Michael (M & L Young), 116-8 Govt, res 16 Quebec st

Young, Peter, stonebreaker, res Belton ave
Young, Robt Thos, motoneer, N E T & L Co'y Store st, res 28 Bay st

TRAVEL BY THE PALATIAL STEAMERS
—OF THE—
CANADIAN PACIFIC NAVIGATION CO., LTD.
Victoria, B. C.
Manager — — — — — JOHN IRVING
General Agent — — — G. A. CARLETON
Assistant Manager — — — F. W. VINCENT
General Passenger Agent — — C. S BAXTER
Secretary to Manager — — R. J. ACKLAND

Interior Woodwork Office and Bar Fittings Made to Order by WEILER BROS.

SHAWNIGAN LAKE LUMBER CO. Rough and Dressed Cedar and Fir Lumber, Rustic, Clapboards, Flooring, Mouldings, Lath, Shingles, etc. VICTORIA, BC
Wm. Mansie Ewen Morrison, Mgr T. Elford

VANCOUVER

Hudson's Bay Company Wholesale Grocers and Wine Merchants
VICTORIA, B.C.

SHAWNIGAN LAKE LUMBER CO. EWEN MORRISON, Manager. Rough & Dressed Cedar & Fir Lumber
All kinds of builder's lumber in stock.
P. O. Box 298. Victoria.

VANCOUVER.

With a population of 15,000 is probably the finest located city on the Pacific coast. It is situated on Burrard Inlet and has a natural harbor 11 miles long by two and a half to three miles wide, completely landlocked, and it is impossible to conceive a more favorable position for a large naval and mercantile port. Vancouver is the western terminus of the Canadian Pacific Railway, the only railway line on the American continent that reaches from the Atlantic to the Pacific, which is controlled by one company, and has from this circumstance alone the certainty of becoming a place of great importance.

In 1886 this city of the Sunset Province had no communication by railway with the rest of the world, and the only way by which either passengers or mails arrived was by a steamer calling on its way from Victoria to Port Moody. Now steamers ply between Vancouver, Victoria and Nanaimo daily, and to Portland and San Francisco. The Seattle, Lake Shore & Eastern and the Bellingham Bay and British Columbia roads and other valuable connecting systems are now in operation and give closer connections with the different cities and towns of the Pacific coast.

The Canadian Pacific Railway was completed to Vancouver in May, 1887, when the first through train arrived in that city from Montreal. That year also the Canadian Pacific Company put a line of steamships on the route between Vancouver, Japan and China. Last year the boats hitherto employed on this route were replaced by three magnificent new steel steamships, aptly termed "ocean greyhounds," and respectively named the "Empress of India," "Empress of China," and "Empress of Japan," specially designed for that trade. Those two important projects gave an impetus to the growth of the city, by placing its advantages entirely beyond the realm of speculation, and the advancement made was truly marvellous.

The city is laid out on a magnificent scale, and it is being built up in a style fully in accord with the plan. Its residences, business blocks, hotels and public buildings of all classes, would be creditable to any city. It has a splendid and inexhaustible water supply brought from a lake in a ravine of one of the neighboring heights. There is a good electric car service throughout the city, and also has electric car connections with Westminster, a distance of thirteen miles. The inlet, which has the most accessible and in several ways the best anchorage on the mainland, affords unlimited space for seagoing ships. The land falls gradually to the sea, rendering drainage easy, and the situation permits of indefinite expansion of the city in two directions.

Fronting the wharves, to which the largest vessels can freely steer at all times, the view of the north shore is extremely picturesque, the fore shore being a gentle slope, giving place at a distance of a few miles to a ridge of mountains whose peaks, towering to over 4,500 feet, are snow-capped for the greater part of the year, while their

WEILER BROS. Victoria B. C. Are Agents for Crossley & Son's Fine Carpets.

WULFFSOHN & BEWICKE, Limited,

BANKERS,

Financial, Real Estate, Insurance and General Agents.

Banking and Stock-Broking Department.

Bills Discounted.
Cheques Collected.
Exchanges Effected.
Corporation Bonds, Mining Stock, Gas and all other Company Shares Bought and Sold, and every kind of Banking and Stock Broking Business transacted.

Real Estate and Insurance Department.

Building Estates Financed.
Real Estate Bought and Sold.
Rents Collected.
Full Charge and Management of Estates undertaken for non-residents.
Life, Fire and Marine Insurances effected with the leading offices of the world.

Drafts and Telegraphic Transfers to Every Part of the World.

Money Advanced on Approved Security.

REPRESENT:
- Equitable Life Assurance Society of the United States.
- Union Insurance Society of Canton (Marine).
- Lancashire Insurance Co., of Manchester.
- London Assurance Corporation (Fire).
- Moodyville Lands and Sawmill Company (Limited).
- Mercantile Development Company (Limited), London.

WULFFSOHN & BEWICKE, LIMITED

524 AND 526 CORDOVA ST., VANCOUVER, B. C. BARNARD AVENUE, VERNON, B. C.

DOCK HOUSE, BILLITER STREET, LONDON, ENGLAND.

JOHANN WULFFSOHN, MANAGING DIRECTOR.

G. MAJOR. C. C. ELDRIDGE.

Major & Eldridge,

CUSTOMS BROKERS,

WAREHOUSEMEN AND WHOLESALE COMMISSION MERCHANTS,

TELEPHONE 243. P. O. BOX 187.

125 Water Street, VANCOUVER, B. C.

STORAGE FREE AND BONDED.

AGENTS FOR

Canada Sugar Refinery Co., Montreal.

The "Beaver Brand" of Hams and Bacon.

Manitoba Butter, Cheese and Grain Handled on Consignment.

BUTTER AND CHEESE A SPECIALTY.

rs and Wine Merchant
TORIA, B.C.

R.

nployed on this route
ed by three magnificent
steamships, aptly termed
hounds," and respectively
Empress of India," "Em-
hina," and "Empress of
cially designed for that
se two important projects
etus to the growth of the
lacing its advantages en-
nd the realm of specula-
he advancement made was
ellous.
s laid out on a magnificent
t is being built up in a style
ord with the plan. Its resi-
siness blocks, hotels and
dings of all classes, would
ble to any city. It has a
nd inexhaustible water sup-
t from a lake in a ravine of
neighboring heights. There
electric car service through-
city, and also has elec-
connections with West-
a distance of thirteen
he inlet, which has the most
and in several ways the best
on the mainland, affords
space for seagoing ships,
falls gradually to the sea,
drainage easy, and the site
mits of indefinite expansion
y in two directions.
g the wharves, to which the
essels can freely steer at all
e view of the north shore is
y picturesque, the fore shore
gentle slope, giving place at
e of a few miles to a ridge
tains whose peaks, towering
,500 feet, are snow-capped for
ter part of the year, while their

Are Agents for Crossley
& Son's Fine Carpets.

VANCOUVER

CASEMENT & CREERY

Bankers,

OFFICE
COR. HAMBIE AND CORDOVA STS. VANCOUVER, B. C.

A General Banking Business Transacted.

Money Loaned on all kinds of Negotiable Securities.

Interest Allowed on Deposits at Liberal Rates.

Special Attention Paid to Collections.

P. O. Box 81. TELEPHONE 93.

ROBERT BARKER,

Real Estate and Insurance Agent,

317 CORDOVA ST., VANCOUVER, B. C.

Mortgages Negotiated. Rents and Interest Collected. Fire, Life and Accident Insurance Effected. Estates Carefully Managed for Non-Residents.

Agent for the British Empire Mutual Life Assurance Co'y, of London, Eng.

P. O. BOX 358. TELEPHONE No. 42.
THREE RINGS.

BUSE MILL CO.

Manufacturers of All Kinds of

Rough and Dressed Lumber, Sash, Doors, Shingles and Turnings. Factory Lumber a Specialty.

OFFICE AND YARD. - HASTINGS, B. C.

TRAVEL BY THE PALATIAL STEAMERS OF THE
Canadian Pacific Navigation Co. JOHN IRVING Manager

sides are covered by an unbroken forest. Two of the peaks, as seen from Vancouver, bear a most marked resemblance to lions *couchant*, hence the appelation of "The Lion's Gate." The city occupies, at first a peninsula sloping gently on the one side to the inlet and on the other to English Bay, behind which rise the extensions of Mount Pleasant and Fairview, while eastward it is bounded by the township of Hastings. Although but five years ago the embryo city was entirely destroyed by fire Vancouver now possesses over 60 miles of graded streets, 50 miles of planked sidewalks, and an assessed valuation exceeding $12,000,000.

Vancouver is seventy-five miles from Victoria and thirty-five miles from Nanaimo, on Vancouver Island, and what San Francisco is on the Pacific and New York on the Atlantic to the United States, or Liverpool to Great Britain, Vancouver will become to the Dominion of Canada, and she will always be a city of the greatest importance to the Imperial Government.

The following statistics showing the state and progress of the City of Vancouver during the year 1891, are compiled from the annual report of the Vancouver Board of Trade for 1892, and will doubtless be interesting to many of our readers.

Of the many cities which, from time to time, the extention of British commerce and the development of her colonial possessions have created, there is perhaps no one whose position is so unique, whose growth, while solid, has been so rapid or whose future is so assured as that of Vancouver, British Columbia, nor at the same time is there perhaps a city about whose geographical position and surroundings so little is actually known by the world at large. For this, there may doubtless be advanced in excuse that until the barriers of the Rocky Mountains had been overcome, and the arrival and departure of the Montreal express become daily events on the shores of the Pacific Ocean, public attention had scarcely been aroused to the fact that Canada even possessed a Pacific province, and still less that by bringing this formerly almost inaccessible of colonies in touch with the world, she may not inaptly be said to have permitted the *debut* of her youngest and fairest daughter.

During the past year the chief financial centres of Europe have experienced exceptional difficulty, the apprehension of crisis overshadowed the American continent, business enterprise has been limited, and depression induced by restricted monetary circulation. The manufacturing towns of England and the vigorous communities of the Pacific Slope have alike suffered in sympathy with the main centres of commerce. That during this period, and amid prevalent depression, a comparatively young city should have made rapid and unabated progress marks it as an exception of singular vitality. This appears to have been the case with the City of Vancouver, which is fast becoming the leading seaport of the North Pacific.

Montreal and Vancouver are on almost a straight line between Liverpool and the seaports of China. The energy and resource of the Anglo-Canadian Federation have been concentrated on the construction and equipment of this line of communication. Vancouver is the connecting link by land and sea, There the Canadian Pacific trains and the China steamers discharge their freight on the same wharf. The famous high speed steamships of the C.P.R. Empress line run now between Vancouver and China, and the mails have been carried from Japan to England under 21 days. The English press takes the view that this route will cause a revolution in the

STEAM JOINERY WORKS
SAMUEL GRAY.
Sashes, Windows, Doors.
Finished Fence Pickets
General Work for Contractors
Factory, Goverment, cor. Chatham st,
VICTORIA, B.C.

The Latest Improvements in Book-binding and Paper Ruling.
R. T. WILLIAMS
28 Broad st., Victoria

The Hotel Victoria
On American and European plan. Artistically furnished. Exclusively first-class.
Finest sample rooms in the Dominion free to commercial men.
Corner Government and Johnson Streets, Victoria, B.C.

MINING MACHINERY, Corliss Engines, Steam Boilers and Metallurgical Plants.
FRASER & CHALMERS, Chicago, Ills., U.S.A

WHEN YOU BUY PAINTS The Canada Paint Company's Brands,
Ask For Made in British Columbia.

commerce of the Orient, foreign countries apprehending its value are adopting it as the most expeditious for mail service, and the number of passengers by the steamers has already exceeded the accommodation. The freight carried over this line, every package of which is handled in Vancouver, is assuming gigantic proportions.

Looking more closely at the British Columbia port, we find that in other ways, its means of communication and transport have been largely increased during the year. The connection of Vancouver and New Westminster, by one of the largest electric railways on the continent, besides opening to settlement and remunerative culture the intervening district has, along with the Fraser ferry given Vancouver connection with the State of Washington over the Westminster Southern railroad. The Fraser river having been bridged at Mission junction, a second railway connection with Puget Sound has been effected over the Canadian Pacific and Bellingham Bay lines. It is needless to add that there is extensive traffic over these roads.

Being the objective point of about all the lines of transcontinental railways and of many Pacific ocean steamship lines, Vancouver's anticipations are by no means small. Prospective connections being as follows: Direct steamship line with Australia. Direct steamship line with Alaska. Considerable additions to our local coasting fleet and improvements on those now employed. A railroad along the North Arm of the Fraser river between New Westminster and Vancouver, reducing the time between these points very materially. Railway and bridge or railway ferry to Ladner's Landing and southeast from there, directly connecting Vancouver with an immense farming section and with a system of railways south of it. An electric tramway to Lulu Island. Vancouver's connections with the outside world and the different points in the Province may be summed up in part as follows: The Canadian Pacific Railway with all eastern points, and United States Pacific coast, Sound, up-country and other places. The Canadian Pacific Railway Company's magnificent steamship line to China, Japan &c. The Canadian Pacific Navigation Company's steamers to Victoria. The Union Steamship Company's steamers to Nanaimo, Comox, U. S. service, Moodyville, etc. Steamers "Robert Dunsmuir," "Eliza Edwards," and others to Nanaimo, Ladner's, New Westminster and Lulu Island, Steamer "Saturna" gives connection with Howe Sound.

On surveying Vancouver we see that she is the natural western rampart of the Dominion—the continent behind, the ocean before her. Her harbor is perfect, her main railroad the longest in the world. The country, of which she forms the emporium and focus of communication, is of immense resource, and, while yet in its infancy, pours riches into her lap. Forest and fishery, mine and agricultural district, must indefinitely augment her wealth. Her traffic is extending in every direction, her centralized industries are being multipled, and each year the commerce of China, the East Indies and Australia, enters more largely the gates of her harbor. It seems as though Vancouver may yet be the great port of the Pacific, or to adopt the words of President Harrison in his last year's message to the Congress, that we see "Vancouver substituted for San Francisco as the American terminus."

Nature having provided one of the finest imaginable harbors and one of the most suitable sites for a great city, the Canadian Pacific Railway Company naturally adopted the position as the terminus of their extensive line, which now makes part of the great rapid transit route between Great Britain and the Orient. This action on the

J. E. CRANE & Co.,
30 BROAD ST, VICTORIA,
AND { 11, Bow Lane, Cheapside, London, Eng.
Real Estate, Insurance and General Commission Agents, Merchants, Brokers, Etc.
P O Box-301. Telephone—27
Cables and Telegrams—Cranett

Quintard & Packard, 15 Broad Street, Victoria. { Complete Installation Electric Motors and Isolate Incandescet Plants.

Steam Boilers and
rgical Plants.

ANE & Co.,
ST, VICTORIA,
Lane, Cheapside,
London, Eng.
e, Insurance and
mmission Agents,
ts, Brokers, Etc.
Telephone—37
Telegrams—Cranett

ina, Japan &c. The Ca-
Navigation Company's
Victoria. The Union
ompany's steamers to
ox, U. S. service, Moody-
amers "Robert Duns-
Edwards," and others to
ner's, New Westminster
nd. Steamer "Saturna"
ion with Howe Sound.
g Vancouver we see that
ral western rampart of
—the continent behind,
ore her. Her harbor is
ain railroad the longest
The country, of which
emporium and focus of
on, is of immense re-
while yet in its infancy,
into her lap. Forest and
and agricultural district,
tely augment her wealth.
extendihg in every direc-
ntralized industries are
oled, and each year the
China, the East Indies
, enters more largely the
r harbor. It seems as
couver may yet be the
f the Pacific, or to adopt
President Harrison in his
nessage to the Congress,
"Vancouver substituted
cisco as the American ter-

aving provided one of the
nable harbors and one of
table sites for a great city,
n Pacific Railway Company
dopted the position as the
their extensive line, which
part of the great rapid
e between Great Britain
ent. This action on the

Installation
ctric Motors and Isolate
cet Plants.

Drewery's Redwood Brewery, WINNIPEG
Drewery's Ale, Porter and Lager Beer are Noted for Purity, Strength and Uniformity of Quality.

J. E. CRANE & CO

Mercantile Department:

Dr. Jaeger's Woolen Clothing Co., Ltd London, Eng.

Wiggins, Teape & Co., Ltd, Linen Papers, London, Eng.

Marcus & Co, Cashmere Manufacturers Bradford and London, Eng.

part of an immense corporation, the extent of whose connections closely identifies them with the best interests of the British Empire, at once made the promise of future greatness for Vancouver City beyond the doubtful stage.

The ordinary observer can readily see at a glance that this rapid advancement in Vancouver has been brought about by a natural location as a connecting link between railways and shipping, admirably adaptable as the leading receiving and distributing point of a province possessed of immense resources in mineral, piscal, agricultural and arboreal wealth. By its mild, equable and most healthful climate and by its rapidly increasing population, being an energetic, hard working, thrifty, law abiding class.

At the writing, reports from the mineral sections point to the excitement of early days in British Columbia being repeated in the near future, and just so sure as this comes about Vancouver will, through her favorable position, reap her full share of the advantage.

Of some forty sawmills in the province a dozen or more are tributary to Vancouver, their shipments to foreign places bring ships of many different nations to its harbor. The immense forests of the country guarantee a continuation of this.

The residents, believing in a national policy, are anxious to have industries established within the city, and the manufacturers often find an early extension to their factories necessary, two cases in point being the British Columbia Iron Works and the Sugar Refinery, which commenced operations early in 1891, and both of which concerns are doing large businesses. Others have had to increase their capacity, such as foundries, furniture factories, ship yards, breweries, lime kilns, brick yards, cigar factories, etc., might be noticed at length did space permit.

Unlimited fishery grounds contiguous to Vancouver abounding with wealth await intelligent attention to make them a great stimulus to the trade of the city, while a grand climate, most productive soil, good prices and a rapidly increasing population in other lines guarantee the agriculturist a good return for his investment and labor.

Vancouver City assessment for 1892 shows from the latest returns the sum of $16,871,830.

Population—For population and Dominion census returns see page 59 in provincial information.

Schools—The year 1892 began with twenty-seven teachers, and school buildings and lands valued at $100,000. And it is estimated that during the year the sum of $125,000 additional will be added to school property by three new eight-roomed brick schools, a remarkable evidence of the advancement made since the days when a one-roomed school was sufficient for all educational requirements.

Streets—The municipal council have, during the past year, responded well to the calls made made by the

Show Cases,
Scales,
Butcher's Tools,
WRITE TO US.
C. WILSON & SON,
167 Esplanade Street,
TORONTO.

W. H. PERRY, Sheet Metal Works Cornice Work and Roofing, Turner Block, 42 Johnson st Victoria.

Clothing A Large and Complete Stock 97 Johnson St. B. Williams & Co.

Hudson's Bay Company European and English Groceries, Wines and Liquors, Free and in bond

Machinery For the Sampling, Crushing, Stamp Milling, Concentration, Amalgomation, Chlorination, Lixiviation, Roasting, Smelting, Refining and Electrolytical treatment of **Ores** FRASER & CHALMERS, Chicago, Ills. Corliss Engines and Steam boilers

city's growth, and have given special attention to sanitary improvements. Street grading and paving has been largely extended, several streets have been macadamized and a 2,200 feet bridge constructed. The sewerage system has been extended and a crematory erected for the disposal of refuse, Graded 62.47 miles, planked 6.30 miles, gravelled 10.95 miles.

Lanes—Graded 7.57 miles, planked .80 of a mile.

Sidewalks—54.05 miles.

Box Drains—11.92 miles.

Basement Drains—1.06 miles.

Water Supply—The whole system of water works, which gives an unlimited supply, has been purchased and is now controlled by the city. The water is of excellent quality, brought from large streams at a high altitude on the mountains immediately north of the harbor.

Health Inspector's Report—The health inspectors report for 1892 as follows: "You will find cause for congratulation in the fact that Vancouver stands to-day as the healthiest city in America, as proven by the extraordinary low death rate of 7½ per thousand from all causes. Deducting from this accidental deaths, suicides, etc., we reduce this to 15,15-16 per thousand."

Post Office Returns for 1891.—Stamp sales, $23,914.39; money orders issued, $196,059.00; money orders paid $110,086.00.

Post Office Savings Bank $23,886. The withdrawal of deposits from the P O Savings Bank is accounted for by the fact that the interest allowed by the chartered banks is 4 per cent. whilst the government rate is but 3 per cent.

Registered Letters—Number mailed, 16,545; number received, 15,353.

Foreign Mails.

Statement of mail bags received at and despatched from the Vancouver Postoffice during the year ending 31st December, 1891 :

Bags	Foreign		Domestic			
	China & Japan	United States	Victoria & Vanc'r I'd	C P R	Other Corresp'd'g Offices	Total
Received from..	352	302	1260	3009	2407	7370
Despatched to..	502	107	1545	2610	1809	6573

Grand Total.....$13,943

Daily average number of bags received.....20

" " " " despatched.....18

Inland Revenue.

Statement of Duties collected in Vancouver for six months ending June 30, 1891 :

	$29,903.03
Same period, 1890	8,710.87

Statement of Inland Revenue Collections for six months ending December 31st, 1891.....$46,601 69

Same period, 1890.....18,429 27

STATEMENT OF CUSTOMS RETURNS FOR 1891—EXPORTS.

Goods Imported Free	$ 442,249 00
Goods Imported	397,483 00
Dutiable	1,114,732 00
Duties	302,841 68
Other Revenue	66,773 02
Total Revenue	$ 369,124 70

Eastern Tailor Made Suits To Measure. Fit and Finish Guaranteed. See our Samples and Prices, B. WILLIAMS & Co., 97 Johnson st

TRAVEL BY THE PALATIAL STEAMERS OF THE
Canadian Pacific Navigation Co, JOHN IRVING, Manager

The greater number of Chinese are now landed at Victoria, without being reported for revenue purposes at Vancouver.

Local Exports During 1891.

Produce of the mine	$ 2,639 00
Produce of the fisheries	22,969 00
Produce of the forest	329,195 00
Animals and their produce	17,866 00
Agricultural products	715 00
Manufactured articles	45,012 00
Miscellaneous, principally tea	13,806 00
Coin	2,798 00
Total	$436,000 00

Balance Sheet for 1891.

Estimated Receipts	$ 329,406 75	
Estimated Expenditure	266,885 35	
Balance	62,521 40	
Loan	135,000 00	
Annual Assessment	11,997,952 00	
Rate per cent	1 6-10	
Revenue balance carried to 1892 account,—Cash	21,254 71	
Debenture balance	19,890 92	
		$ 41,145 63

New Buildings in 1891.

Building was somswhat overdone about three years ago, and the citizens seem determined not to fall into the same error a second time. What has been done this year has therefore been to meet actual wants. The Bank of British Columbia has completed its handsome edifice somewhat resembling one of the fine bank buildings in London, Eng. Two brick and masonry warehouses, (Major and Gold), have been built close to the water, and contiguously with the Canadian Pacific Railway track, for the storage of merchandise. Both are good repositories, the former being considered the most substantial in British Columbia. The new Hotel Metropole and the Douglas House, are structures of architectural merit, while fully half a dozen other new blocks are worthy of notice. The city has re-graded part of Cordova street to suit the footings of the new railway depot, where work is now in progress, and the post office and customs house are expected to be finished next year. These promise to form an imposing building. The opera house, completed nearly a year ago, has already had on its boards many well-known artists, and stated by Mme Sarah Bernhardt to be the best theatre of its size which she had entered. Upwards of 400 residences have been erected during the year, and the city electric railway has been considerably extended. An excellent club house is contracted for, and the Bank of British North America is erecting a fine new stone building.

The number of new buildings erected in 1891, is as follows:

Residences 301, value	$521,975. average cost	$ 17,354 00
Other buildings, 28, value	354,500, " "	12,667 00
Total value	$876,475	
Total frame		18
Total brick		311

The Latest Improvements in Book-binding and Paper Ruling.
16*

R. T. WILLIAMS
28 Broad st., Victoria

Finest Sample Rooms in the Dominion free to commercial men.

THE HOTEL VICTORIA

Corner Government and Johnson Streets.

The hotel is artistically furnished throughout, and is exclusively firstclass.

FRASER & CHALMERS, Chicago, Ills., U.S.A.

Mining Machinery, Corliss Engines, Steam Boilers and Metallurgical Plants.

Estimated Value of Buiddings in the City of Vancouver for 1891.

Total.....$ 3,567,065 00

Building Societies.

NAME.	NO. OF MEMBERS.	CAPITAL.	AMOUNT LOANED.
Terminal	406	$ 500,000	$ 42,000
City of Vancouver	367	500,000	40,000
B. C. Building and Loan	450	3,000,000	40,000
Dominion Building	400	10,000,000	65,000
Pacific	265	250,000	6,000

Companies Incoporated, 1891.

	CAPITAL.
Michigan Lumber Co	$1,000,000
B. C. Iron Works Co	100,000
Burrard Inlet Sealing and Trading Co	150,000
Union Ice and Storage Co	50,000
B. C. District Telegraph Co	25,000
Carbonate Mountain Mining Co	100,000
Vancouver Stone,Quarrying, Mining and Transportation Co	120,000
Pacific Traders and Navigation Co	20,000
Vancouver Club Co	50,000
North Vancouver Land and Improvement Co	500,000
Stevetson Natural Gas Co	50,000
B. C. Fisning and Trading Co	100,000
Scottish Temperance Life Assurance Co	2,500,000
Dominion Building and Loan Association	500,000
Vancouver Steamship Co	120,000
Total capital of Companies	$5,385,000

Railroads—Of which all are of more or less interest to the trade of Vancouver.

The Westminster & Southern, lately opened, gives, with its connections, a railroad clear through to California.

The line from Mission, through Chilliwack, will, when completed, open that splendid agricultural district to the city.

The Shuswap & Okanagan will also open up and make tributary to the city one of the large tracts of British Columbia agricultural lands.

The Columbia & Kootenay, with steamboat connections, leading in among the riches of the mines, will lend importance to the Terminal City as a point of supply.

Union Steamship Company. The Union Steamship Company's fleet, of Vancouver, is comprised of the following :

Name.	Tons.	Name.	Tons.
Grandholm	1350	Comox	100
Cutch	400	Skidegate	28
Capilano	400	Leonora	18
Coquitlam	400	Senator	18

Electric Tramways.—The Vancouver Electric Light and Tramway Company was organized in 1890, and the electric lighting and tramway plant set in complete and successful operation. Vancouver is now well lighted with both arc and incandescent lights, and the street track during the past year has been considerably extended, whereby New Westminster has been connected with Vancouver. The whe whole management and operation of the system is giving complete satisfaction to the public.

Ward Limits and Representatives.—Ward 1. Aldermen—R. A. Anderson and H. E. Connor comprises the Government military reserve form-

W. H. PERRY, Turner Block 42 Johnson Street, Victoria. Hardware Stoves and Tinware Cornice Work.

Quintard & Packard, *15 Broad St., Victoria.* Complete Installation Electric Motors & Isolated Incandescent Plants.

iss Engines, Steam Boilers
urgical Plants.

OUVER FOR 1891.

.....$ 3,567,065 00

L.	AMOUNT LOANED.
00	$ 42,000
00	40,000
00	40,000
00	65,000
00	6,000

	CAPITAL.
.....	$1,000,000
.....	100,000
.....	150,000
.....	50,000
.....	25,000
.....	100,000
n Co.....	120,000
.....	20,000
.....	50,000
.....	500,000
.....	50,000
.....	100,000
.....	2,500,000
.....	500,000
.....	120,000
.....	$5,385,000

ons.	Name.	Tons.
1350	Comox.....	100
400	Skidegate...	28
400	Leonora.....	18
400	Senator.....	18

Tramways.—The Van-
ric Light and Tramway
organized in 1890, and
lighting and tramway
complete and successful
Vancouver is now well
both arc and incandescent
he street track during the
as been considerably ex-
eby New Westminster has
ed with Vancouver. The
anagement and operation
n is giving complete satis-
e public.

imits and Represen-
Ward 1. Aldermen—R. A.
nd H. E. Connor comprises
nent military reserve form-

ete Installation
ric Motors & Isolated
ndescent Plants.

Drewery's Redwood Brewery, WINNIPEG, Drewery's Ale Porter and Lager is recommended by physicians generally

ing part of Coal Harbor peninsular, lot No, 185, group 1, New Westminster district, that part of lot 541 and False creek, lying west of a line drawn along the centre of Richard street from the shore of Burrard Inlet to False creek and north of a line drawn midway between the banks of False creek from the centre of Howe street produced southwesterly to a point midway between the banks of False creek to the mouth of False creek.

Ward 2. Alderman—H. Collins and A. W. Scoullar comprises that part of lot 541 lying east of the eastern boundary of Ward No. 1 to Abbott street and that part of False creek lying north of a line drawn midway between the banks of False creek from the centre of Howe street, produced.

Ward 3. Aldermen—Dr. McGuigan and P McCraney comprises that part of lots 196 and 181, 182, 183 and 184, group 1, New Westminster district, lying north of the centre of Hastings street, and blocks 1, 2 and 3, old Granville townsite.

Ward 4. Aldermen—Prof. E. Odlum and J. L. Franklin comprises lot 182, 183, 184, 264 a, these parts of lots 196 and 181 lying south of the centre of Hastings street, that part of False creek lying east of the present traffic bridge, and that part of lot 195 lying within the city limits.

Ward 5. Aldermen—R. Mills and J. J. Gavin, comprises that part of the city of Vancouver bounded on the east by the western boundary of lot 264 a, the shore of False creek to the present traffic bridge, and along said traffic bridge to a point midway between the banks of False creek from the centre of said traffic bridge to the mouth of said creek; thence by a line drawn southwesterly across the mouth of False creek to the point on English bay west of the Indian reserve; thence along the shore of English bay to the western boundary of the city on the west by the western boundary of the city, and on the south by the southern boundary of the city.

City Limits—Commencing at the eastern boundary of district lot 184, running westerly along the shore of Burrard Inlet and English Bay to a point in district lot 540. Thence easterly along the southern boundary of district 540 to the eastern boundary of district lot 264a; thence northerly along the eastern boundary of 264a and 184 to the point of commencement.

Fire Limits.—Commencing at a point 130 feet east of Carrall street, thence running southerly in a straight line to the lane in block 14, district lot 196, thence southerly to the shore of False Creek, thence westerly to a point 100 feet west of Carall street; thence northerly to a lane in block 29, district lot 541; thence westerly along the line of said lane, produced and following lane between Hastings and Pender streets to the east boundary of lot 16, block 23, sub-division of lot No. 541; thence south-westerly by a direct line to the northern end of the lane between Granville and Seymour streets; thence northerly along said line to Robson street; thence westerly along Robson street to the lane between Granville and Howe streets; thence northerly along the said lane to the south-east corner of lot 5, block 32; thence in a direct line to the south-east corner of lot 5, block 22; thence westerly along the lane between Hastings and Pender streets to Howe street; thence northerly along the east side of Howe street to its intersection with the south side of Cordova street, produced westerly; thence easterly along Cordova street, Water street, Alexander street to a point 100 feet east of Columbia avenue and embracing a strip 50 feet in width on the north side of Cordova, Water and Alexander streets.

Butcher's Tools

KNIVES,
CHOPPERS,
SKEWERS,
CASINGS

C. Wilson & Son

167 Esplanade St., TORONTO.

ELEPHANT BRANDS { Ready Mixed Paint, Varnishes, White Lead, Coach Colors, Kalsomine, Mistletoe Green

The Canada Paint Co. Ltd., Janion Wharf, Victoria, B. C.

H. R. FOOT & CO., Boat Builders, Warren's Wharf, Montreal Street, Victoria.
Small Steamers for Cannery work built on short notice.

Hudson's Bay Company AGENTS For Garry and Benton County Flouring Mills.

SHAWNIGAN LAKE LUMBER CO. EWEN MORRISON, Manager. Rough & Dressed Cedar & Fir Lumber All kinds of builder's lumber in stock. P. O. Box 298. Victoria.

Extracts from the Fire By-Law.

"No building shall be erected within the Fire Limits unless a permit for the erection shall have first been obtained from the Board of Works."

"No Wooden building or part of building within the fire limits, shall be raised, enlarged or repaired; (otherwise than sheds not exceeding 12 feet in height at the peak or closets not exceeding 10 feet square and 12 feet in height at the peak) but any wooden building may be removed from one lot to another lot within the said fire limits not otherwise, under certain conditions to be determined by the Mayor and Board of Works."

Fire Alarm Boxes are fixed at the following places:

Cor Westminster avenue and Powell street.
Corner Granville and Drake streets.
Cor Westminster avenue and Prior street.
Cor Burrard and Georgia streets.
Cor Barclay and Bute streets.
Cor Cambie and Cordova streets.
Cor Oppenheimer street and Carl avenue.
Cor Carroll and Hastings streets.
Cor Hastings and Granville streets.
Cor Seventh and Westminster avenues.
Cor near Sugar Refinery.

Dominion and Provincial Officials in Vancouver.

(See Provincial Information.)

MUNICIPAL OFFICIALS.

The Mayor and Aldermen (10) are elected annually, second Thursday in January.

The Council meet weekly each Monday, at the City Hall, Powell street, at 8 p. m. The public are admitted.

Mayor—Fred Cope.

Aldermen.—Ward 1, R A Anderson, H E Connor; Ward 2, H Collins and — Green; Ward 3, Dr McGuigan and P McCraney; Ward 4, Prof E Odlum and J L Franklin; Ward 5, R Mills and J J Gavin.

Permanent Officers. — City Clerk, Thomas F McGuigan; City Treasurer, Assessor and Collector, Geo Baldwin; Assistant Assessor, H Hemlow; City Accountant, C Tetley; City Engineer, Thomas H Tracy; Assistant Engineer, J P Lawson; City Solicitor, A St George Hamersley; Medical Health Officer, Dr McGuigan; Health, Fire and License Inspector, Joseph Huntley; City Auditor, J Leask; Park Ranger, H Avison; Caretaker of Cemetery, Alex McDonald; Street Inspector. T Stevenson; Comptroller, C Tetley.

Police.—Office, City Hall, Powell street. Magistrate, George A Jordan. Clerk of the Court, Thos F McGuigan. Chief of Police, John McLaren. Sergeant, V W Haywood. Night Watchman, John McEwen. Gaoler, M G McLeod. Assistant Gaoler, John Clough.

Licenses Issued by the City.

Auctioneers	$100	per yr
Bill Posters	50	"
Billiards, Pool, etc	10	"
Bowling alley, Shooting, etc	10	"
Cabs, Omnibuses, etc	10	"
Chimney Sweeps	5	"
Circus, per exhibition	100	
Drays, expresses, etc	5	"
Feed, Sale stables	25	"
Hawkers, $10 per month or	100	"
Hotels	200	"
Houses (sec27, any des of ref)	15	"
Intelligent Offices	10	"
Junk Dealers	100	"
Livery Stables	25	"
Liquor Shops	400	"
Opium	400	"
Pawnbrokers	300	"
Pipe Layers	25	"
Peddlers, $1.00 per day or	100	"
Restaurant (Liquor)	100	"
Saloons	400	"
Scavengers	10	"
Secondhand Stores	100	"
Sideshows at circus, per dy	10	
Sparring, etc, per exhibitn	50	
Transient traders, $10 wk or	100	"
Theatre, etc, building	100	"
Wax work, in any building per exhibition	5	
Wholesale Liquor	50	"

Fire Department.—Chief, H Carlisle,. Invincible Hose Company No. 1, Engine House, 14 Water street.

WEILER BROS., The Leading Furniture Dealers, VICTORIA, B.C.

Travel by the Palatial Steamers of the CANADIAN PACIFIC NAVIGATION COMPANY, Ltd. Victoria, B. C.
JOHN IRVING, Manager

Foreman, Thos. Whiston; Engineer, A W Cameron; Hosemen, C Spence, T W Lilley, A Davies, W L Heywood, H E Campbell, Stoker E Scratchley; Drivers, A Clegg, J, Moran; Callmen, J Glenn, G Henderson. Reliance Hose Company, No 2, Engine House, 538 Seymour street. Foreman, A G Evans; Engineer, J Cooper; Hoseman, W A Williamson; Stoker, J W Campbell; Callman, J Sea John.

Banks and Bankers.—See page 47 in Provincial information.

Board of Trade.—See Provincial information

Churches and Societies connected therewith.—See Clerical Directory, pages 35 and 55, in Provincial information.

Hospitals.—The City Hospital, Pender street, between Cambie and Abbott. Physicians, H E Langis; M D; J M Lefevre, M D; W J McGuigan, M D; A M Robertson, M D, Dr Bell-Irving; Dr Thomas, Dr Herbert. Patients without means admitted free by obtaining a certificate from the hospital board signed by one physician. Patients with means by payment of $10 weekly. Matron—Miss Susan Swan. Nurses—Miss Kendrich, Miss M Woodward. Night Nurse—J G Pentlow.

St Luke's Home, 311 Oppenheimer street A private hospital and home for nurses, under the management of Sister Frances

Cemetery.—Situated on the North Arm road, about two miles from the City Hall. Caretaker, Alex McDonald.

Libraries and Reading Rooms.—VANCOUVER FREE READING ROOM AND LIBRARY, 144 Cordova street, Librarian, George Pollay. Opened Daily from 9 a. m. to 1 p. m. and from 4 to 10 p. m. Sundays from 2 to 6 p. m. and from 8 to 10 p. m. The books of the circulating library are permietted to be retained not longer than one week, and the borrower, as a security, giving a reference to one householder in the city. A large addition of books is being made this year. Daily papers from all parts of Canada and the United States, all the best journals, periodicals and reviews, and also the English pictorial papers are regularly received and on file. President, D. Oppenheimer; Hon. Treasurer, Chas. Weldram; Secretary, A. H. B. Macgowan.

Y. M. C. A., 139 Hastings street west. The reading room free to all. A circulating library for members only.

EVANGELICAL SOCIETY FREE READING ROOM, 411 Hastings steeet. Geo. Inwood.

CIRCULATING LIBRARY, S. T. Tilley, Cordova street, near Carrall.

BENEVOLENT SOCIETIES LIBRARIES. Most of these societies have reading rooms for members and their friends; and a circulating library for members only.

For Post Offices in the Province see page 45.

For Money Order Offices in the Province see page 45.

For Telegraph Offices in the Province see page 41.

For Provincial Postal rates see page 43.

For Foreign Postal rates see page 44.

For Commission on Money Orders see page 44.

Schools—Public Board of Education: Wm Brown, (chairman); A H B Macgowan, Secy; C W Murray, G I Wilson, J M Browning, Hy Collins, F Baldwin. For teachers see page 30

Transportation—Canadian Pacific Railway to all points. East daily, arriving daily. To New Westminster, three times daily.

STEAM JOINERY WORKS
Samuel Gray
Sashes, Windows, Doors and Mantels.
General Finishing Work for Contractors. Every description of House Joinery.
Factory: Government cor. Chatham

The Hotel Victoria
Only American and European plan. Artistically furnished. Exclusively first-class
Finest sample rooms in the Dominion free to commercial men.
Corner Government and Johnson Streets, Victoria, B.C.

We Employ More Hands and More capital than all other Binderies in the Province.
R. T. WILLIAMS, 28 Broad Street, Victoria

W. H. PERRY, Sheet Metal Works, Cornice Work & Roofing
Turner Block, 40 and 42 Johnson Street, Victoria

Fraser & Chalmers Chicago, Ills. U.S.A.
Mining Machinery, Corliss Engines, Steam Boilers and Metalurgical Plants.

Principal Officials in Vancouver, C P R—General Superintendent Department—H Abbott, General Supt; J D Townley, Asst Supt; J J Mulhall, Chief Clerk; Voucher Department, S Henderson; Pay Roll Department, J P Geddes, Sec.

Assistant Superintendent Department—W M Downie, Asst Supt; A E Brett, Sec.

Engineering Department—H J Cambie, Chief Engr; A R Green, H B Watkem, Asst Engr.

Freight Department—H E Cameron, Agent; J Browne, Chief Clerk.

General Freight and Passenger Agents Department—D E Brown, Agent; J T Lontit, Chief Clerk.

Land Department—J M Browning, Asst Land Commissioner; H T Painter, Acct.

Local Treasurer Department—W F Salsbury, Local Treas; L N Smith, Cashier; H T Wilgress, Paymaster.

Mechanical Department—L R Johnson, Master Mechanic; H B Gilmour, Locomotive Foreman.

Passenger Department—George McL'Brown, ticket agent; C R Townley, J Slater, assistant ticket agents; R Robinson, Baggage Master.

Purchasing Department—A J Dana, Assistant Purchasing Agent

Roadmasters Department—W Craig Roadmaster.

Stores Dept—A W Black, Storekeeper; G McDonald, Chief Clerk.

PHŒNIX BREWING CO.

VICTORIA, B.C.

LAGER BEER

Bottling a Specialty.

J. E. CRANE & CO.,

30 BROAD ST., VICTORIA,
AND 11, Bow Lane, Cheapside, London, Eng.

Real Estate, Insurance and General Commission Agents, Merchants, Brokers, etc.

P.O. Box—301. Telephone—27.

Cable and Telegrams—Cranett.

Telegraph Department—James Wilson, Superintendent; John Fletcher, Circuit Manager and Chief Operator.

Train Despatchers—W O Miller, Chief.

Steamers—C P R Trans-Pacific Line to China and Japan monthly in winter and weekly in summer.

Pacific Coast Steamship Co., arriving and leaving every five days for San Francisco.

C P R steamer "Danube," fortnightly to Portland, Oregon.

C P Navigation Company's steamers daily to Victoria, except Monday. Office, C P R Wharf.

SS "Dunsmuir," for Nanaimo, leaves and arrives Mondays, Thursdays and Fridays, C. P. N. wharf

U SS Co's steamer daily to Nanaimo, Office Carrall street

SS "Lachmee" and "Michigan" from City wharf, leaves fortnightly for Portland.

The steamers "Mamie," "Etta White," "Tepic," "Mermaid," "Active" "The Belle" carry passengers for any point when required, from City wharf

Stages.—W H Steeves' stage to the North Arm, leaves Fashion Stables, Trounce Alley, Monday, Wednesday and Friday.

Vancouver Water Works.—Incorporated in April, 1880, for the purpose of supplying the city of Vancouver with water obtained from the Capilano, which is a mountain stream of considerable magnitude, being reported to be no less than fifty miles in length, and averaging for a distance of seven miles up stream (the only portion which has as yet been surveyed) a width of 150 feet at low water. It

Quintard & Packard
15 Broad Street,
VICTORIA, B.C

Electric and Combination Fixtures, Gas and Electric Shades, Electrical Supplies.

o, Ills. U.S.A.
ery, Corliss Engines, Steam
d Metalurgical Plants.

NE & CO.,
ST., VICTORIA,
y Lane, Cheapside,
London, Eng.
Insurance and
mission Agents,
s, Brokers, etc.
Telephone—27.
elegrams—Cranett.

partment—James Wil-
ndant: John Fletcher,
er and Chief Operator.
tchers—W O Miller,

-C P R Trans-Pacific
and Japan monthly in
kly in summer.
t Steamship Co., arriv-
g every five days for

er "Danube," fortnight-
Oregon.
ion Company's steamers
toria, except Monday.
Wharf.
air," for Nanaimo, leaves
ondays. Thursdays and
N. wharf
teamer daily to Nanaimo,
street
ee" and "Michigan" from
aves fortnightly for Port-

"Mamie," "Etta White,"
rmaid," "Active" "The
assengers for any point
d, from City wharf
W H Steeves' stage to the
leaves Fashion Stables,
ey, Monday, Wednesday

er Water Works.—
in April, 1880. for the
pplying the city of Van-
water obtained from the
hich is a mountain stream
ple magnitude, being re-
no less than fifty miles in
averaging for a distance of
up stream (the only por
has as yet been surveyed)
50 feet at low water. It

and Combination Fix-
Gas and Electric Shades,
cal Supplies.

Drewery's Redwood Brewery, WINNIPEG, Most complete and Extensive Brewery in Western Canada

J. E. CRANE & CO.,

Insurance Etc Dept. { Sun Life Insurance Company of Montreal. Eastern Fire Insurance Co, Victoria Hydraulic Mining Co,

rises in the the snow crowned mountains of the Howe Sound district and flows almost due south, emptying into Burrard Inlet at the First Narrows. The source is not a mountain lake, but the accumulated waters derived from melted snow and ice falling from the mountain summit. It is of a most superior quality. Being a mountain stream it is throughout its whole course very rapid, averaging five feet per second, and falling at the rate of 70 to 100 feet per mile. The point where the supply is taken from is 6½ miles up stream, at which place the river was carefully gauged and ascertained to be discharging at extreme low water an average of 450,000,000 gallons per 24 hours. The system is being acquired by the city, and will be managed by a committee of the city council. A double service of main pipes is being laid, which will ensure an uninterrupted supply. The service throws over the highest buildings a very considerable distance.

President, Capt John Irving. Directors, Sir J W Trutch, C.M.G.; R P Rithet, Thomas Earle, D M Eberts. Secretary, J W McFarland. Chief Engineer, G A Keefer, C.E. Resident Engineer, H B Smith, C.E.

Vancouver Gas Co.—Office, 100 Cordova street. Capital, $150,000, in 7,500 shares of $20 each. President, G L Milne; Secretary-treasurer, C D Rand; manager, Walter Thomas.

Vancouver Electric Railway and Lighting Co.—Office, 313 Hastings street. Capital, $500,000 in 5,000 shares of $100 each. Chairman, T Dunn; secretary and treasurer, H T Ceperley. About four miles of track is already laid. Thompson-Houston system.

Vancouver Club—Lefevre block Hastings street, cor Seymour street. President, H Abbott; committee—J C Keith, J M Browning, F C Cotton, A St. Geo Hammersley, R H Alexander, R P Cook, C Sweeney; honorary secretary and treasurer, G R Major.

Brocton Point Amateur Athletic Club.—Committee: C Sweeny, C D Rand, J C Keith, R G Tatlow, T Dunn, A St Geo Hamersley, R Wilkinson, T Stevenson. Membership, $2.50 per annum. The grounds are leased from the city for 40 years. Every member of any club in the city must also become a member of the B P A A Club.

Vancouver Chess & Draughts Club.—Ferguson Block, Hastings st. Secretary and treasurer, M H Hirschberg.

Deutsche Gesellschaft (German Association)—President, Johann Wulffsohn; secretary, Jacob Zinck.

Imperial Federation League Vancouver Branch. Organized September, 1889. President, R L Alexander; vice-presidents, F C Cotton, Revs. E D McLaren and H P Hobson; treasurer, C Sweeny; secretary, R E Gosnell. Membership 100.

REFRIGERATORS
We Lead. Others Follow.
Butcher's Tools,
SCALES,
Show Cases.
C. Wilson & Son,
167 Esplanade St., Toronto.

The Canada Paint Co. L
Janion Wharf, Victoria, B.C.
ELEPHANT BRANDS: Manufacturers of White Lead, Ready mixed Paints, Colors in Oil and in Japan, Dry Colors, etc.

H. R. FOOT & CO, BOAT BUILDERS, WARREN'S WHARF, Montreal Street
easure Boats Skiffs and Canoes. Victoria.

Hudson's Bay Company Direct importer of Havana Cigars.
VICTORIA, B.C.

SHAWNIGAN LAKE LUMBER CO. Rough and Dressed Cedar and Fir Lumber, Rustic, Clapboards, Flooring, Mouldings, Lath, Shingles, etc. VICTORIA, BC
Wm. Munsie Ewen Morrison, Mgr T. Elford

VANCOUVER CITY STREET DIRECTORY.

The profession or business in the following list of householders and firms is only given at their respective places of business; to find the occupation of householders refer to the alphabetical list of names.

ABBOTT ST,

EAST SIDE.

Bell, Irving & Paterson
Reid, Roderick
Simson, Calvin
Paterson, R H
Heitkemper, H
Edmonds', H V Office
Zimmer, Prof L

Water st intersects

208 Melvin, John Geo
210 Pitt, R D
212 Vacant
214 Steele, Wm
Silverman, —
Agen, Mrs
Pioneer Steam Dye Works
Hay, Geo
Cameron, R
216 Jubilee Dining Hall
Gorman, Mrs P
Netterfield, Miss Clara
Netterfield, Miss S
222 McKay, Gordon
McIver, John D
McKay & McIver
226 Illingworth, T A
Illingworth, Jas
Illingworth W S
228 Cosmopolitan Hotel Rooms
230 Vancouver Gurney, Cab & Delivery Co Office
Bell, F G
Berry, H
Reickard, F
Hardy, Geo
McVicar, Jas
Small, Wm
Fulton, K
Cawker, Thos
Cawker, Ed
McDonald, H
McDonald, Jas
Johnson, C B
Parker, E G
Lee, Frank
Stewart, Wm
Marlow, B
Gibbons, Jas
Gibbons, Wm
O'Brien, J
Williams, W
Stake, Jas
Caselman, R
Sage, Wm
McKinnon, H
Farnham, Geo
Dinsmore, J
Hamilton, L
Mackin, M
306 McGuigan & Langis
Paterson, A Judson
Empire Mutual Loan & Inv Co
Langis, Dr H E
Short, B J
B C Land & Inv Agency, Ltd
Morgan, E B
Master Mariner & Mates Association of B C
Vanc Coll & Sec Loan Bank
Gold, Edward
Herald, Dr

Cordova st intersects

McGuigan, Ald W J, MDCM
Robinson, H G
Dougall House
Wilson, D

PHŒNIX BREWING CO.
Limited Liability.
BREWERS OF
Fine Lager Beer
Two First Prizes :
Victoria and New Westminster

WEILER BROS. Are Complete House Furnishers
The Largest Stock in B.C.

of Havana Cigars.
TORIA, B.C.

Jas
n
Thos
Ed
i, H
i, Jas
C B
E G
nk
Wm
B
Jas
Wm
J
, W
s
n, R
m
on, H
n, Geo
re, J
n, L
M
gan & Langis
n, A Judson
Mutual Loan & Inv Co
Dr H E
B J
nd & Inv Agency, Ltd
, E B
Mariner & Mates Asso-
on of B C
Coll & Sec Loan Bank
Edward
, Dr
va st intersects
gan, Ald W J, MDCM
son, H G
ll House
n, D

BREWING CO.
mited Liability.
EWERS OF
Lager Beer
Prizes :
nd New Westminster

ouse Furnishers
Stock in B.C.

TRAVEL BY THE PALATIAL STEAMERS OF THE
Canadian Pacific Navigation Co, JOHN IRVING, Manager.

Dougall House Restaurant
Mackin, Jas
Stonehouse, Alexr

WEST SIDE.

Besley's Boat House
Besley, Geo B
107 Harvey, M A
Hampshire, E M
Matson, James
211 Brown, J L
Desantis, Jas
Desantis, Mike
Sim, Jas
213 Peterson, Frank
215 McLeod, John
219 Hesson & Irving
Hesson, Alex
Irving, John
221 Grossman, A
223 Union Hotel
Larson, Peter
Saul, Frank
Veinguist, Miss M
Carlson, Miss L
Parker, Wm
Peterson, Frank
Grant, Henry
Olson, V
Petnrson, A
227 Vacant store
229 Scurry, H T
Scurry, Charles
Simon, S H
Scurry, E
231 City Bakery
Campbell, D J
St Quinton, Wm
Garland, William
305 District Telegraph & Delivery Company Limited
Crawford, J E
Waller, R
Mitchell, R
Ireton, B
Homewood, H
Ferguson, F
Kemp, L
O'Flynn, J
Tays, E
Broderick, C
Mortimore, S
Anderson, D
Gledhill, A
Carr, S
Metropole Hotel, vacant

Hastings st intersects

411 Johnston, Joseph

STEAM JOINERY WORKS
SAMUEL GRAY
Wood Turning, Band and Scroll Sawing a specialty
Hand rails, Navel Posts and Balusters always on hand.
Factory: Government, cor. Chatham

Johnston, R J
413 McGregor, J
Daw, E
419 Imperial Opera House
Anderson, C
Black, J J
Powers, M
Smith, R
Rushton, Joseph
Valentine, D
Baker, C
Leach, Thomas
Halbert, Thomas
Craig
Powers, T

ALBERNI ST.

SOUTH SIDE.

1006 Connor, S R

Burrard st intersects

1020 Burns, James
Cook, Miss Nellie
1022 Macrae, M
1026 Russell, Andrew
1028 Balfour, Robert

Thurlow st intersects

1128 Barnwell, William Thomas
Mathews, William
Bannister, Geo
Knott, William
Smith, Andrew
1130 Eldon, Geo
1132 Macfie, Archibald
Allen, G

Bute st intersects

1404 Kingcombie, E
1412 Atkinson
1414 Hardiman, J R

Nicola st intersects

The HOTEL VICTORIA
Corner Government and Johnson Streets Victoria, B.C.
Finest Sample Rooms in the Dominion free to commercial men

R. T. WILLIAMS BOOKBINDER AND BLANK BOOK MANUFACTURER
28 Broad Street, Victoria.

Fraser & Chalmers, Chicago, Ills., U.S.A.,
MINING MACHINERY, CORLISS ENGINES, STEAM BOILERS AND METALLURGICAL PLANTS.

Cordèrs st intersects
Bidwell st intersects
Denman st intersects
Gilford st intersects
Chilco st intersects

ALEXANDER ST.

SOUTH SIDE.

8 Scuitto, John
10 Vacant
14 Hotel Europe
22 Vacant
34 Vacant
38 Sing Lee
40 Hong Sing
112 Vacant
114 Vacant
122 Yorke, F M
Keefer & Goddard
Godden, H C
Keefer, H F
The B C Stevedoring Co
Tug Swan office
Roantree, M J
132 Vacant
134 Vacant
144 Marsland, R
146 Homewood, Henry
156 Canonica, L
204 Greenwood, Geo
208 Scrice, J
210 Vacant
300 Alexander, R H
306 Couth, Capt A
316 Bell Irving, D
318 Bell Irving, H
328 Filian, Frank
330 Smith, Robt
334 Johnson, Wm
Johnson, Capt Wm

PHŒNIX BREWING CO.
Limited Liability
Brewers of **FINE LAGER BEER**
Two First Prizes –
Victoria and New Westminster Exhibitions.

J. E. CRANE & Co.,
30 BROAD ST, VICTORIA,
AND { 11, Bow Lane, Cheapside, London, Eng.
Real Estate, Insurance and General Commission Agents, Merchants, Brokers, Etc.
P O Box-301. Telephone—27
Cables and Telegrams—Cranett

336 Hope, Chas
410 Cowderoy, Wm
Dunley ave intersects.
414 Cary, Geo
418 McCullum, Archibald
Hallender, Samuel
422 Roantree, M J
Maynard, H W
Inskip, H V
428 Kent, W D
Wood, Geo
Wood, Percy
Jackson ave. intersects.
502 Still, Jno R
504 Vacant
Stewart, Miss Jessie
Stewart, Hector Allen
510 Vacant
512 Stewart, Miss Annie
Stewart, Capt J M
518 Smith, A A
520 Cross, J B
522 McKelvie, Miss J
524 McPhaiden, Capt
526 Lawson, Jno P
608 To let
Carl ave intersects.
612 Ransom, D W
Heatley ave intersects.
716 Baldee, M
718 Huxtable, Wm
Townsley, Henry

NORTH SIDE.

1 Bazley, G H
The B C Iron Works Co
McWade, Jack
Freeman, Geo
Armstrong, J W
McKivitt, Thos
Meldram, J W
Burgeos, Geo

W. H. PERRY, Sheet Metal Works *Cornice Work and Roofing.* Turner Block, 42 Johnson St Victoria.

Quintard & Packard *15 Broad St., Victoria.* { *Electric Lighting and Railway Supplies. Insulated Wires and Cables.*

A.,
STEAM BOILERS AND
ICAL PLANTS.

NE & Co.,
T, VICTORIA,
ane, Cheapside,
ndon, Eng.
Insurance and
mission Agents,
Brokers, Etc.
Telephone—27
legrams—Cranett

as
y, Wm
ave intersects.
o
m, Archibald
r, Samuel
, M J
, H W
H V
D
Geo
Percy
ave. intersects.
no R
, Miss Jessie
, Hector Allen
, Miss Annie
, Capt J M
A A
J B
vie, Miss J
iden, Capt
, Jno P
ave intersects.
m, D W
y ave intersects.
, M
ble, Wm
ley, Henry
e.
, G H
C Iron Works Co
ade, Jack
an, Geo
trong, J W
vitt, Thos
am, J W
eos, Geo

Lighting and Railway
s.
Wires and Cables.

Drewery's Redwood Brewery, WINNIPEG, Redwood Brewery goods are guaranteed of excellent quality.

J. E. CRANE & CO

REAL ESTATE, ETC., Department:

Real Estate. Rents Collected. Estates Managed.
Coal Lands. Timber Limits. Mining Properties
Mortgages. Valuations. Investments.

Fewster, Howard
Bearcroft, C
Costella, Ed
Roll, V
Gilchrist, Jno
Prettove, J
Benhamm, F
Cannon, J
Wilson, Wm
Greenwood, Jno
Harris, Wm
Hannafin, J P
Beer, Wm
Burns, Ed
Heay, P'h
Kallahne, R
Summerville, S
McFarlane, J F W
Campion, J W
Hickey, Wm
Flewelling, Wm
Pollock, Robt
Smith, A A
Godfrey, C
Slagg, H
Edwards, Jno
Matthews, Jack
McFarlane, C
Clough, Robt
Coughlin, Fred
Mannim, D J
Bandy, Wm
Dolan, Peter
Dognall, Harry
Blews, Jno
Gillespie, B A
Wilks, Geo
Sully, Wm, jr
McFarlane, C D
Smith, Jno
Evans, L
Turner, Alf
Webster, Wm
McAlpine, Alex
Dickenson, Jack
Orr, Hugh,
Robertson, Hugh
Howard, James
Woods, Geo
Tyson, T
McGarrigle, J
Combs, Fred
Duncanson, Thos
McKee, John
Bennet, Thos
McGuire, Robert
Stapleton, C
Wheeling, Thos
Cornelius, Harry
Steinberger, Alf

BARCLAY STREET,
South Side.

1022 Vacant
1024 Breese, S
1030 Harris, R W
1032 Brown, J T
Brown, G A
Brown, H H
Brown, J T
Brown, T S
1034 Cook, E
1040 Burnet, J W
1042 Burnes, Miss H
1124 Vacant
Thurlow street intersects
1128 Gibb, D
1132 Alcock, J C
1136 Campion, J W
Jervis street intersects
1234 Shindler, C P
Bute st intersects

SCALES
SCALES
One Hundred Styles
Counter,
Butcher,
Hay,
Coal,
SCALES.
C. Wilson & Son
167 Esplanade St., Toronto.

The Canada Paint Co., Ltd.,
Janion Wharf, Vitoria. B. C.
ELEPHANT BRANDS:
Manufacturers of White Lead, Ready mixed Paints
Colors in Oil and in Japan, Dry Colors, etc.

H. R. FOOT & CO'Y., Boat Builders,
Warren's Wharf, Montreal Street, Victoria.
Sailing and Steam Yachts Designed and Built to Order.

Hudson's Bay Company Wholesale Grocers and Wine Merchants
VICTORIA, B.C.

SHAWNIGAN LAKE LUMBER CO.
Rustic, Clapboards, Flooring, Mouldings, Laths, Shingles, Etc. in stock or to order.
Yard Discovery St, bet Cedar Government and Stores
Address all communications to P O box 298
Victoria, B C
EWEN MORRISON, Manager.

NORTH SIDE.

1027 Stout, J
Stout, J P
1121 Apenes, R A
1123 Barwick, J E
1131 Trythall, W J
1133 Bennett, H
Bennett, T
1147 Skene, Wm

Bute street intersects

Jervis street intersects

1339 Williams, A
Soames, E

Broughton street intersects

Templeton, W
Carter, L
Howe, G

BARNARD STREET,

SOUTH SIDE.

112 Bandy, Wm
Bandy, Henry
Haslett, Wm
250 Franklin, Ald J L
252 Allcock, Capt T H
312 Pollock, Robert
316 Orr, Hugh
318 Martin, R W
356 Terryberry, John
Terryberry, Wm
410 Vacant

Dunlevy ave intersects

620 Thompson, A
626 Vacant
628 Nash, John
Nash, James
630 Mackenzie, Daniel
658 Murray, A
660 Craig, David

NORTH SIDE.

105 Vancouver Electric Railway and Light Coy, Ltd, W E Browne, Business Manager
209 Goldstein, Geo
213 Vacant
215 Holland, John
Holland, John, jr,
Holland, Tim
Spriggs, W
223 Cawker, Edward
Cawker, Chas
Cawker, Thomas
Cawker, Samuel
229 Fitch, W G
235 Tarn, Mark
249 Brawne, F H
305 Millen, Mrs
Miles, Mrs

Gore ave intersects

307 Douglas, Robert
309 Warner, Edward
311 Plum, Miss Annie
Keeley, Henry
313 Burns, Chas
315 Dunlap, G W
317 Griffiths, J C
319 Cameron, John D
620 Vacant

Carl ave intersects

627 Vacant
630 Vacant
637 O'Dywer, D M
651 Bridgman, Capt E C
653 Baynes, Frank
Baynes, Edmund
Baynes, Charles
657 McKelvey, Alex
Langdale, Harry
Payne, J R
Payne, J W
Payne, G W
McIntyre, Chas
Barley, Geo H
Best, Geo A
Baxter, Edward
Woodward, Chas
McKelvie, Alexander
Woodward, Chas
Rounsefell, Geo F

Jackson ave intersects

BEATTY STREET,

WEST SIDE.

553 Campbell, D A

BRIDGE ST,

WEST SIDE.

Leamy & Kyle Sawmill
Chase, George
Cornwath, Chas H
Eaton, Chas
Hayden, Jas
Woods, John H
Patterson, John
Brown, John
Chase, W H
Frederickson, Gus
McAllister, George

Interior Woodwork Office and Bar Fittings Made to Order by WEILER BROS.

TRAVEL BY THE PALATIAL STEAMERS OF THE
Canadian Pacific Navigation Co. JOHN IRVING Manager

Haghinson, James
Mahoney, David
Bateman, H
Muller, John
Pierce, Richard
Mahoney, Arthur
Wall, Robt
Swanston, Gus
Dickson, Wm C
Williams, Charles
Batterson, Wm
Jones, J P
Revels, Jas
Laidlaw, Archie
Atkin, Thos
Johnson, Chas
Hart, F J
Wilson, John
Laidlaw, John

BROUGHTON STREET,

NORTH SIDE.

628 Vacant
Pender st intersects

BRUNSWICK STREET,

EAST SIDE.

Keefer, J G
Sixth ave intersects

BURNABY STREET,

EAST SIDE.

Martin, G

BURRARD STREET,

EAST SIDE.

516 Sweeney, Campbell
518 Miller, Jonathan
522 LePage, Samuel
Wright, Leslie
524 Kent, W F
Trinity College, Principal, Charles Hill-Tout
600 Ponsford, Harold
Dunsmuir st intersects
604 Wood, Joseph
608 The "Wigwam," Hang Lain, cook, etc
Cox, W T
Macdonald, Geo E
Geddes, Percy
Cann, John
Angus, Richard
Ellis, R Y

STEAM JOINERY WORKS
SAMUEL GRAY.
Sashes, Windows, Doors.
Finished Fence Pickets
General Work for Contractors
Factory, Goverment, cor. Chatham st,
VICTORIA, B.C.

Hall, J D
612 Chawand, Louis
Best, Mrs
Brown, Miss
616 Dunn, John
Pattison, C C
Garrett, Benjamin
Alberni st intersects
Georgia st intersects
Davis, E P
Melville st intersects
620 Berteaux, G E
624 Vacant
628 Stark, Jas
630 Robertson, Gideon
Ah Sam
Christ Church, (C of E), Burrard, cor Georgia st
730 Young, Li
Johnson, Jas L
734 Pringle, Robt
800 Vacant
820 Ceperley, H T
824 Aikens, Miss Carrie
Quintard, A J
826 Vaughan, Wm
Sulley, Wm
Gowen, Jem

WEST SIDE.

617 McLaren, Rev E D
713 Worsnop, Capt
Children's Day School
Ferguson, Miss
717 Vacant
721 Sutherland, Wm
725 Casement, Roger
Hang Li
Davidson, C N
Robson st intersects

The HOTEL VICTORIA
On American and European plan. Artistically furnished. Exclusively first-class
Finest sample rooms in the Dominion free to commercial men.
Corner Government and Johnson Streets, Victoria, B.C.

Blank book Manufacturer R. T. WILLIAMS, 2 Broad street, VICTORIA.

MINING MACHINERY, Corliss Engines, Steam Boilers and Metallurgical Plants.
FRASER & CHALMERS. Chicago, Ills., U.S.A.

PHŒNIX BREWING CO.
Limited Liability.
BREWERS OF
Fine Lager Beer
Two First Prizes:
Victoria and New Westminster

813 Hobson, Rev H P
819 Crosby, I T
Haro st intersects
Shaw, H P
Barclay st intersects
1003 Browning, J M
Georgia st intersects

CAMBIE ST,

EAST SIDE.

410 Dwelling House
420 Spink, F A
Cotton, F C
Prescott, J W
Smith, N
Jones, W H
Hodgson, F
Wood, J G C
Wood, W H
Pound, G, sr
Atkinson, P
Arkell, H
Pound, G, jr
Gowderry, H
Wood, Miss E
Jones, C
Maneey, J
Spofford, W
Finbow, A
Brown, J
Dwight, L
Ballentyne, —
Coutts, J
Beer, T
Pound, W
News-Advertiser Office
Powell, J L
Brand, W
Pender st intersects
New City Hospital
508 Crocker J
Hessen, A
McGuire, James
Bristol, James
Burton, A
Baird, J
510 McPhee, J
540 Campbell, D K
Cunningham, G
Dickson, J
Dinsmore, A
Dinsmore, J W
546 Atkinson, P, jr
Atkinson, P
Atkinson, G V
603 Mutrie, H
Flett, J A
McLeod, J S
Davis, Joseph
605 Lloyd, Jas
Pithall, J
607 Pearson, T P
613 Bawer, F J
615 Vacant
617 Law, D
Wheeling, N
631 Vacant
633 Connon, J
Stevens, A E
Butler, A E
Smith, J B
Adams, G
Stewart, J D
Georgia st intersects.
708 McIntyre, D
Macgee, W
Macgee, J
Edwards, H
Clifford, J
Solloway, A E
King, L
Whyte, S
McDonald, A
Smith, J
Binstead, J
MacNab, W J
Arnott, G
Spicer, H H
Allen A
Hallett, Miss
Clutterbuck, Miss B
708 McDonald, M
Hamscomb, —
Grassie, W

Hardware, Stoves and Tinware, Cornice Work.
W. H. PERRY,
TURNER BLOCK, 42 Johnson Street, Victoria, B. C.

Quintard & Packard, 15 Broad Street, Victoria.
Complete Installation Electric Motors and Isolat Incandescet Plants.

Steam Boilers and
gical Plants.

st intersects
Hospital
J
A
James
ames
A

J
l, D K
ham, G
, J
re, A
re, J W
n, P, jr
n, P
n, G V
H
A
l, J S
Joseph
Jas
, J
n, T P
F J
t
D
ing, N
t
n, J
ns, A E
r, A E
, J B
s, G
rt, J D
rgia st intersects.
tyre, D
gee, W
gee, J
ards, H
ord, J
oway, A E
g, L
rte, S
Donald, A
th, J
stead, J
cNab, W J
ott, G
cer, H H
en A
llett, Miss
atterbuck, Miss B
Donald. M
mscomb, —
assie, W

Installation
lectric Motors and Isolat
lescet Plants.

Drewery's Redwood Brewery, WINNIPEG
Drewery's Ale, Porter and Lager Beer are Noted for Purity, Strength and Uniformity of Quality

Boots, F
710 Hart, F W
720 Hill, J
Duncan, H
722 Peal, T

Robson st intersects.

Georgia st intersects.

Wesley, Henry
Sejohn, Jno
Jarratt, Stephen N
Carmichael, Peter P
Turner, Wm
Slater, Henry
Hoshel, Norman
Wood, Jno
McHardy, Chas
Lawson, Jno
Donohoe, Jno
Russell, James
Scott, Thomas
Ganvereau, A
Forrester, Allan
Arndt, Louis
Spicer, H H
Burns, David
Isbister, David
Fruere, F C
Arndt, Gus
Broderick, Esreal
Cassady, Geo
Johnstone, Geo F
Oakley, Norman L
Slater, Horace
Chapman, B F

WEST SIDE.

Moodyville Lumber Yard
Matheson, M
Davidson, Will J
219 Vacant

Cordova st intersects.

305 Sun Life Assurance Co
Perry, C Z
307 Anderson, R A
Union Mutual Life Ins Co
321 Lynn-Browne, A
Grier, J G
Bloomfield, John
Smitheringale, C E
Temple, W J
Hughes, W B
Mathison, R, jr
Langdale, Miss M
Ramsay, R D R
Porter, H M
Leaper, F G
Mitchell, F C

Show Cases,
Scales,
Butcher's Tools,
WRITE TO US.
C. WILSON & SON,
167 Esplanade Street,
TORONTO.

Coulthard, G T
Waterman, F J
Calhoun, W A
Chambers, E V
McNiven, J D
Burns, James
Burns, Miss
Burton, J R
Clark, Samuel
Morris, M P
Gallagher, W C
525 Vancouver B B Co
Roedde, G A
McConnell, J F
Wetzel, H
Lawrence, A

Hastings st. intersects.

713 Harvey, W
Skinner, N
715 Pease, A M
Lepoint, W
Ward, F
Swift, —
Trouton, J S
Smalley, H
717 Shirley, H
Oakley, N L
719 Packard, P J
721 White, J
731 Manley, G
Spink, J A
741 Vacant

Robson st. intersects.

815 Muddle, C
817 Turner, W
821
Matheson, A
827 McDonald, D
829 Percival, J

Smithe st. intersects

WHEN YOU BUY PAINTS Ask For The Canada Paint Company's Brands, Made in British Columbia.

J. R. FOOT & CO., BOAT BUILDERS, Warren's Wharf, Montreal st., Victoria. Fishing Boats of all Kinds Sealing Boats a Specialty

Hudson's Bay Company European and English Groceries, Wines and Liquors, Free and in bon

Shawnigan Lake Lumber Co.
Rough and Dressed Cedar and Fir Lumber. All Kinds of Builder's Lumber in Stock
P. O. Box 298, Victoria B. C. EWEN MORRISON, Manager

CAMPBELL AVE.

WEST SIDE.

541 Clerin, G
Clerin, Geo
545 Henderson, H
549 Layman, Wm
Shurson, J O

EAST SIDE.

Fraser, W H
Murray, John
Smith, Geo
Reid, D J

CARL AVE.

EAST SIDE.

114 Vacant
206 Harkness, W J
Hawes, Jack
208 Tays, Fritz
Williamson, J
214 St James Church School
St James Church

Oppenheimer st. intersects.

306 Mayr, Alex G
316 Wrede, B
314 Vacant
406 Hamilton, Jos B
408 Adams, Geo
Macsoley, H

WEST SIDE.

307 Bearcroft, Chas
311 Eastwood, Wm

CARRALL ST.

EAST SIDE.

U S S Co, W Webster, mgr
Webster, Wm
McPhaiden, Capt D
Cargill, Wm
Freeman, T J
Ferth, James
Hunter, Jas
Linton, Andrew
Johnson, Robt M
Shaw, Robt
Linton's boathouse

Powell st. intersects.

200 Tyson & Co
Tyson, W M
Tyson, A M
202 B C Cattle Co
Mitchell, Jno
Schswesinger, Geo
Wurst, G
Gillies, D W
Mackie, K F
Clawston, Geo
Emard, Wm
Graham, H
McKenzie, E
Langham, T
Ezard, Wm
204 Coughtley, A R
Aptaker & Goldstein
Aptaker, A A
Goldstein, A G
206 Stewart, F R
Prentice, Jno
Smith, J B
Robinson, Robt
Campbell, Geo
208 Robertson, R
210 Clark & Pameroy
Clark, Wm
Pameroy, Wm
McLaren, Jno
Grierson, Alex
Kelly, Jno
Hewston, James
Lamming, Wm
McGregor, James
Russell, Wm
Rawell, D
Murray, Wm
Hughes, E
Lippet, Jno
Hamscon, Frank
Ridghough, Jas
Gillespie, Andrew
Howery, James A
Scott, John
Jones, James
Cottier, Miss Frances
Edwards, Mrs A
The Tremont Dining Rooms
Brotherton, Robert
214 To Let
216 Middlemas, Mrs James
Seagrave, Chas
Copp, Joe
Marriott, E T
Goldstein, A
Goldstein, Ike
Fortes, Joe
Salter, Lewis
Wood, Geo C
218 Creamer & Langley
Creamer, J S
Langley, Theodore H
220 Crown Saloon
McGirr, William
Descovich, A

WEILER BROS. Victoria B. C. Are Agents for Crossley & Son's Fine Carpets

TRAVEL BY THE PALATIAL STEAMERS OF THE
Canadian Pacific Navigation Co, JOHN IRVING, Manager.

Jones, William
222 Elliot, Hugh W
Williams, Geo
224 Clark, Robert
McNeill, Wm F
226 Stark, James
Glasgow House
Whitson, Miss M
Stark, Walter L
228 McAlpine, John A
Campbell, John R
Mason & Peterson
Van Norman, E
Mason, G S
Peterson, A
Oppenheimer st intersects.
Oyster Bay Lunch Parlor
Bainer & Gaydon
Barrer, J R
Gaydon, D
Mitchell, Fred
Faron, E J
Watson, A
Leonard, G Clayton
Wise, B
Vanstone, Clifford S
Hunt, L
Cameron, Miss G
Chisholm, Miss Hattie
McIsaac, Miss Mary
Logan, Miss M
Logan, Miss L
Alley intersects.
319 Richmound House
McKenzie, Miss Cassie
Cady, J F
Langworth, H F
Edgar, H
Will, William
Eldridge, David O
White, E
Kimble, R
Huss, H D
Gislingham, Geo
Dorsey, Alexander
Cooper, A L
Hartley, A P
Francis, H
322 Gray, Thomas
Logan, Broderick
Renny, Miss L
324 Munn, Alex
326 Hawley, C M
Milliken, John
Frost, Nathan
Mitchell, Harry
Howe, Geo

STEAM JOINERY WORKS
Samuel Gray
STAIR BUILDING A SPECIALTY.
Patentee and Manufacturer of
The Improved Self-Supporting Geometrical Stair
Factory: Government, cor Chatham, Victoria, B.C.

328 Templeton, William
332 Forsberg, Chas G
O'Rourke & Jarvis
O'Rourke, J G
Jarvis, John J
Deck, Milton
Vice, B
Vinagratsake, J
Levi, J
Taylor, Robert
Taylor, Alexander
424 Ah Yee
534 Sam Wo
538 McDowell, J
Pace, John
Ingram, A
Murphy, D
Brockwell
Vaughan, J W
546 Pacific Iron Works
Jessop & Arnold
Jessop, S R
Arnold, C L
550 Wellington Coal Yard
Foster, J R
Foster, H O
Derousie, A
Edwards, W
550 Harris, C
568 B C Mills, Timber & Trading Company
Ferguson, R C
Sisson, T H
Pride, J A
Campbell, G W
Cameron, James
Reynoulds, James
McConnell, James
Gerrard, Wm
Fraser, John D

Finest Sample Rooms in the Dominion free to commercial men.
THE HOTEL VICTORIA
Corner Government and Johnson Streets.
The hotel is artistically furnished throughout, and is exclusively firstclass.

The Latest Improvements in Book-binding and Paper Ruling.
R. T. WILLIAMS
28 Broad st., Victoria
17*

FRASER & CHALMERS, Chicago, Ills., U.S.A.
Mining Machinery, Corliss Engines, Steam Boilers and Metallurgical Plants.

W. H. PERRY, Hardware Stoves and Tinware Cornice Work.
Turner Block 42 Johnson Street, Victoria.

PHŒNIX BREWING CO.
Limited Liability.
BREWERS OF
Fine Lager Beer
Two First Prizes :
Victoria and New Westminster

Johnson, Chas
Reynolds, Wm
Johnson, A
Duhamel, F
Page, Henry
Harrison, W L
Jackson, John
Johnson, Ole
Ruunals, R
Johnson, Alfred
Blanchard, Chas
Johnson, John
Fitch, W G
Charlson, James
Hawton, Theo
Tucker, H
McBride, A
Whitehouse, G H
Dalton, James
Olsen, O
Carlyle, Geo
Volman, E
Errington, James
Johnson, Chas
Hill, John R
Sim, W H
Porter, George
Read, J R
Flemming, C A
Coville, John
Patterson, Wm
McCurdie, J C
Shanks, James
McNichols, R
Martin, Nelson
Bergkrist, E
McPher, J
Dunlop, Geo
Millbak, F
Doherty, P W
Dougall, M
Hannah, Thos
Matherson M,
Wilson, John
Sevencicki, A
Annand, John
Pearse, Thomas
Johnson, M
Gray, Peter
March, E
Nichol, Robt
Ramage, S H
Johnson, P J
Elliott, W G
Campbell, H
Johnson, Chas
Childs, J
Johnson, Otto
Barton, R
Sevencicki, P
Vickers, Jos
Abernethy, R
Snall, Alex
Ogilvie, A W
Gislingham, G
Upham, G F
Mayne, Chas
Fisher, Geo R
Shotten, Allison
Ballard, A
Ward, T
Bruce, John
Hawman, J C
Vicars, Jos
McPherson, Alex
Tubbs, Fred
Caldwell, Geo
Dunn, Thos
Taylor, Geo
Jones, R
Harrison, J
Kelley, Wm
Black, A
Martin, Fred
Broderick, T
Burns, John
Banfield, Alf
Gordon, John
Hooker, William
Dubberley, Jos
Burgess, Jas
Seydour, Chas
Caldwell, John A
Roe, Perry
Okost, Mike
Taylor, James
Taylor, J S

Quintard & Packard, *15 Broad St., Victoria.*
Complete Installation Electric Motors & Isolated Incandescent Plants.

Drewery's Redwood Brewery, WINNIPEG, Drewery's Ale Porter and Lager is recommended by physicians generally

WEST SIDE.

105-7 Hong Chong

Water st intersects.

201 Urquhart, Wm
Graves, J H
205 Robinson, Thos H
Bigger, D A
209 Levi, K
211 Whittier, C K
Westbrook, G W
Morgan, Claude
Bransaka, A
O'Ree, O
Sullivan, M
Troop, Miss M J
213 Goldstein, A
217 Bodega Saloon
McPherson, E E
Fortes, J
219 Sturgeon, Thos H
221 Albert, A
223 Wetzel, C C H
Wetzel, F
225 Vacant
227 Timmens, R
Jordan, W

Cordova st intersects

313 Bugoff, R
Townley, Robt
315 Temple, J G
Davis, W L & Co
Davis, W L
Filion, F
Britton, E C
317 Deck, M
321 McLean, D M
Haines, A
323 Vancouver Drug Co
Rolls, Dr Jas F

Hastings st intersects

Dudhie, G
Elkins, S
Brown, G
Harris, John
Delmas, P
Delmas, L
Shulte, Hy
Arbes, Jos
Donald, Ross
327 Plant, J
Plant, P
Plant, F
McKinnon, D

Butcher's Tools

KNIVES,
CHOPPERS,
SKEWERS,
CASINGS

C. Wilson & Son

167 Esplanade St., TORONTO.

COLUMBIA AVE,

EAST SIDE.

308 Johnston, Gus
310 Heay, Hollis
312 Bennett, J
314 Levi, Joseph
318 Rachlin, Rev Rabbi Bear
414 Hung Lee

Dupont st intersects

WEST SIDE.

17 Tracy, J B
McGuire, James

Lorne st intersects

Griffiths, J

Ninth ave intersects

217 Thomas, Wm
Steele, Fred
2075 Riesterer, Robt

COMOX ST.

NORTH SIDE.

Martinson, Bengt

Burrard st intersects

Bute st intersects

Jervis st intersects

1025 Mole, Henry
1141 Ashford, G
1225 Leask, A O

SOUTH SIDE.

1128 Curry, F
1126 Earle, H
1140 Mace, W A
1180 Beck, E A
1228 Armstrong, W H

Jervis st intersects

ELEPHANT BRANDS { Ready Mixed Paint, Varnishes, White Lead, Coach Colors, Kalsomine, Mistletoe Green

The Canada Paint Co. Ltd., Janion Wharf, Victoria, B. C.

H. R. FOOT & CO., Boat Builders, Warren's Wharf, Montreal Street, Victoria.
Small Steamers for Cannery work built on short notice.

Hudson's Bay Company AGENTS Fort Garry and Benton County Flouring Mills.

SHAWNIGAN LAKE LUMBER CO. EWEN MORRISON Manager. Rough & Dressed Cedar & Fir Lumber All kinds of builder's lumber in stock. P. O. Box 298, Victoria.

CORDOVA ST,

NORTH SIDE.

5 Boulder Saloon
Johnston & Douglas
Johnston, W D
Douglas, J
Geddes, D
7 Brown, Jos
11 Tilley, S T & Son
Tilley, S T
Tilley, C S
Reid, M
Edwards, A N
13 Allan, G L
Allan, W A
White, Jas
Stevenson, C
Reinholt, E
15 Kemp, J A
Kemp, Jas
Baird, L R
Goldberg, D
Cargill, W
Maclean, M A
17 Goldberg, D
21-3 Hart, F W
Prior, F L
Stephens, F B
King, J S
Prior, F H
Crook, A T
Rasmussen, A
McPherson, A D
Rasmussen, T
Watts, J
25 Hayward, W
Gough, Miss E
27 New Fountain saloon and rest
Schwahn, Chas
Schwahn, Ed
Olson, C
Miller, Chas
33 Fountain Saloon
Minaty, R
Green, R E
Clack, Hy
37 Petesky, S
45 Lee, H
Hardy, B
47 Foley, J A
49 Medill, W E
Westbrook, G W
Turner, Joseph P
51 Simon, B
Nicholson, D
53 Izen, J
55 Fromme, J M
Taggart, C
57 Rose, M S
Townley, R
Gawne, Wm
Simons, S
Anderson, J
59 Straiton, T B
Morris, C D
Booth, R C
61 Sudman, H A
63 Golden, M
65 Greenberg, H
67 Germania Hotel
Morman, P
Schultz, Wm
Bensick, Jos
69 Murphy, Wm
Fletcher, Geo
Lundy, J W
Stewart, D C
Robinson, Miss M
Adams, Miss A
Whitworth, Miss L
73 Atlantic Hotel
Schwahn, A
Schwahn, F
DeWitt, Jos
Matson, Chas
McDonald, Jno
Costo, L
77 Cheapside Clothing Store
Muskett, R A
Goldberg, J G
Agnew, R S

Abbott st intersects.

101 Hayward & Abray
Hayward, W D
Abray, J T
Cosmopolitan Hotel
Morrison, F
Brandon, W
Haywood, W D
McDonald, Samuel
Giles, Fred
Kelly, Jerry
Clark, Michael
Reid, Robt
Lee, Harry
Wright, George
Mitchell, Harry
Hanson, Thos
Peak, James
McKay, Gordon
McNeill, Archie
Robinson, Thos
Parker, A C
Hach, C

WEILER BROS., The Leading Furniture Dealers, VICTORIA, B.C.

Travel by the Palatial Steamers of the CANADIAN PACIFIC NAVIGATION COMPANY, Ltd. Victoria, B. C.
JOHN IRVING, Manager

Scott, John W
McDonald, Jas A
McDonald, S
105 Cope & Young
Cope, Fred
Young Frank
Mitchell, F W
107 New Store
133-9 St Lawrence Hall
Cross & McKenzie
Cross, L J
Mackenzie, C C
Smithurst, Jos
Harkley, J S
Hamilton, A
Cuthbertson, W H
Mortimer, W E
137 Kelly, W
Myers Hoof stuffing
Wilson, D
Devlin, J
Storey, J
139 Mortimore Bros
Douglas & Co
Douglas, C S
Johnston, B B
Mortimore, W H
Mortimore, Sidney
Peters, Mrs
Grosvenor, G W
155 Foxley, Miss E G
159 Cunningham Hardware Co
Newsom, J A
Balkwill, T B
Evans, Jno
161 Scott, Thos
Obens, Jno
Donohoa, Miss E
McFarland, J W
Farrer, G E
163 Spa Cafe
Venables, P F
Russell, W
Smith, H
165 Hoffan, N S
Ferguson, Alf
McNeill, A H
Bowser, W J
Harris, R W
Hobson. H P jr
Stirrett, A C
Odlum, E
Willis, S H
Nicolls, E
Hallett, J H
Callander, A
Evans, Coleman & Evans
Ferguson, Ed

STEAM JOINERY WORKS
Samuel Gray
Sashes, Windows, Doors and Mantels.
General Finishing Work for Contractors. Every description of House Joinery.
Factory : Government cor. Chatham

Coleman, Geo
Walton, H J
Prefontaine, J
Graveley, W E
Fauquier, Chas G
167 C P R Telegraph Branch office
Bray, E A
Calland, T H & Co
Calland, T H
169 Calderwood, J C
Fraser, W
Cambie st. intersects.
301 Yorkshire Guarantee and Securiety Corporation Ltd
Farrell, Wm
Robertson, W R
Boult, G A
303 Mellon, Smith & Co
Ferguson, D W
Painton, F J
303 Mellon, Capt H A
Smith, A N
Pacific Coast Varnish
305 Dyke, F W
Painton, F J & Co
Evans, W F
307 Robertson & Co
Robertson, G
Boak, A A
Page, Jos
Averill, H D
Standard Oil Co
Dominion Pub Co
Dunn, A
309 MacGregor, J M
Main, Wm
Chipman, J E
Blake, J J
Dom and Foreign Trading Co

The Hotel Victoria
On American and European plan. Artistically furnished. Exclusively first-class.
Finest sample rooms in the Dominion free to commercial men.
Corner Government and Johnson Streets, Victoria, B.C.

We Employ More Hands and More capital than all other Binderies in the Province.
R. T. WILLIAMS, 28 Broad Street, Victoria

Fraser & Chalmers Chicago, Ills. U.S.A.
Mining Machinery, Corliss Engines, Steam Boilers and Metalurgical Plants.

Spruger, B
Apenes, R A
Diamond, C T
Blackmore, Wm
McGillivray, D
Masonic Hall
Oddfellows Hall
313 Oriental Hotel Bar
315 Williams Bros & Dawson
Williams, Jno T
Williams, Sidney
Dawson, G H
Cleveland, E
317 Eggert & Co
Eggert, J
Freure, M
Barker, R
319 Hall, J G & Co
Hall, J G
Brown, C L
321 Edwards, L J
Guarantee Building and Loan Association
401 Weeks, W S & Co
Cleary, F J
Renouf, Wm
Bell, Jno G
403 Texas Lake Ice and Cold Storage Co Ld
Mulhall, J J
Cashiss, D M
Hudson, H
Sheehan
Shaver, Jas
Davies, Miss C F
405 Palmer, Robt E

PHŒNIX BREWING CO.

VICTORIA, B.C.

LAGER BEER

Bottling a Specialty.

J. E. CRANE & CO.,

30 BROAD ST., VICTORIA,
AND { 11, Bow Lane, Cheapside, London, Eng.

Real Estate, Insurance and General Commission Agents, Merchants, Brokers, etc.

P.O. Box—301. Telephone—27.
Cable and Telegrams—Cranett.

Nicolls, J P
409 Vacant store
411 Vacant store
413 Boultbee, J
Grant, E J
Jenns, E A
Pelly, J
Shoebotham, T B
Kito, T
Rattenbury, F M
Schmitz, C G
Knowler, W E
Macaulay, James
Hogg, Thomas
Bradley, M A
Moyer, Saml
McGregor, J
Lambert, James
Coll, S
Knowles & Macaulay
Dawe, E
Dawe, A
Gintzburger, S
Sams corner

Water and Cordova join here.

SOUTH SIDE.

Carrall street here

2 Balmoral Hotel
Allan & McDonald
Allan, T O
McDonald, D
4 McNaughton, D
Woodroofe, R
6 Parisian Clothing Store
Goldstein, A
Goldstein, B
Goldstein, I
8 Dunn & Co
Dunn, P T
Dunn, Thos
LeCappellain, Jno
Kyle, A
Nicol, A E

W. H. PERRY, Sheet Metal Works, Cornice Work & Roofing
Turner Block, 40 and 42 Johnson Street, Victoria

Quintard & Packard
15 Broad Street,
VICTORIA, B.C

Electric and Combination Fixtures, Gas and Electric Shades, Electrical Supplies.

o, Ills. U.S.A.
ery, Corliss Engines, Steam
l Metalurgical Plants.

NE & CO.,
ST., VICTORIA,
y Lane, Cheapside,
London, Eng.
Insurance and
mission Agents,
s, Brokers, etc.
Telephone—27.
elegrams—Cranett.

J P
store
store
e, J
E J
E A

ham, T B

bury, F M
z, C G
r, W E
ay, James
Thomas
y, M A
Saml
gor, J
rt, James

es & Macaulay
E
A
burger, S
corner
d Cordova join here.
E.
rrall street here
oral Hotel
& McDonald
, T O
nald, D
aughton, D
droofe, R
ian Clothing Store
stein, A
stein, B
stein, I
n & Co
n, P T
n, Thos
ppellain, Jho
, A
l, A E

and Combination Fi
Gas and Electric Shade
cal Supplies.

Drewery's Redwood Brewery, WINNIPEG, Most complete and Extensive Brewery in Western Canada

J. E. CRANE & CO.,

Insurance Etc Dept.
Sun Life Insurance Company of Montreal.
Eastern Fire Insurance Co,
Victoria Hydraulic Mining Co,

407 McCraney, H P & Co
McCraney, H P
Banfield, J J
Main, James
Morrison, H
Hunter, Geo
Phipps, Geo
McIntyre, A
Spring, Geo
10-12 McDowell, H & Co
McDowell, H
Moyes, W W
Sutherland, J K
McTavish, D
14 Caledonia Society
Knights of Pythias
Edwards, L J
Anthony, Miss
Flett, Miss
Moyes, W W
Bricklayer's Union
Jewish Synagogue
Cramer, --
Brydone-Jack, Dr, MD
Belmont, Miss May
McGuire, G R, Dr
Vellat, Mrs L
Marchant, Mrs C F
McAlpine, Miss M
Neill, Miss Rose
Larsen, Miss T
Donnelly, Misses
Donnelly, Miss M
Donnelly, Miss A
Burns, John, jr,
Magee, E A
Driscoll, Messrs H A
16 Layfield, H H & Co
Layfield, H H
Moreucy, Miss Lily
Ford, C W
Davidson, Thomas
Clarke, Miss E
18 McLean, D J & Co
McLean, D J
Lees, A E
Whitley, W J
20 Mills & Bethune
Mills, R
Bethune, A
Mills, J W
Elliott, H
22 Moyer, S M
Mansell, C B
Mershon & Timberlake
Mershon, L H
Timberlake, F S
Butler, Mrs J
Baynes, E G
Chadwick, J N
Potts, F C
Ontario Mutual Life Assurance Company
Goodwin, W H
Standfield, M E
Kyle, G E
Edwards, G W
24 Ralph, W
Baker, A
Tacey, John
Willband, E
26 Golden Rule Bazaar
Symons, Chas
Abernethy, Miss M
Symons, Miss A
28 Fullarton, L
Stuart, P
Allan & Cook
32-4 Sehl-Hastie-Erskine Furniture Company, Ltd
Donaldson, D
Weigand, C

REFRIGERATORS
We Lead. Others Follow.
Butcher's Tools,
SCALES,
Show Cases.
C. Wilson & Son,
167 Esplanade St., Toronto.

The Canada Paint Co. Ltd.
Janion Wharf, Victoria, B.C.
ELEPHANT BRANDS:
Manufacturers of White Lead, Ready mixed Paints, Colors in Oil and in Japan, Dry Colors, etc.

H. R. FOOT & CO, BOAT BUILDERS, WARREN'S WHARF, Montreal Street Victoria.
Pleasure Boats Skiffs and Canoes.

IMAGE EVALUATION
TEST TARGET (MT-3)

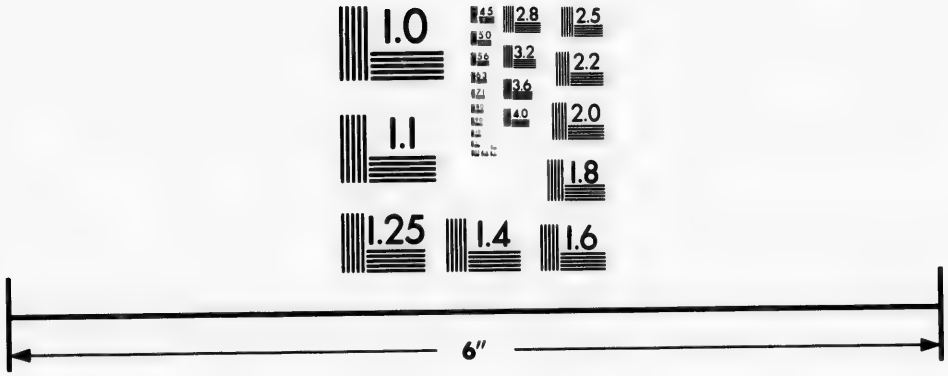

Photographic
Sciences
Corporation

23 WEST MAIN STREET
WEBSTER, N.Y. 14580
(716) 872-4503

2.8
3.2
3.6
4.0
2.5
2.2
2.0
1.8
1.1
1.0

Hudson's Bay Company Direct importer of Havana Cigars.
VICTORIA, B.C.

SHAWNIGAN LAKE LUMBER CO. Rough and Dressed Cedar and Fir Lumber, Rustic, Clapboards, Flooring, Mouldings, Lath, Shingles, etc. VICTORIA, BC
Wm. Mussie Ewen Morrison, Mgr T. Elford

Gagnon, A
Nelson, Jas
Fralick, M
Studden, J
36-8 Mainland Meat Market
McIntosh, W A & Co
McIntosh, W A
Beckett, L
Helps, Hy
Scott, L
Gamer, John
Simpson, James
May, W H
McNaughton, P P
Urquhart, G W
Cordova H
Strutt, W
McLean, A D
42 Central Hotel
Quann, Thos
Quann, Wm
Franey, John
Williams, S
Tusky, Chas
McLeod, John
Burnett, Samuel
Dick, Wm
Dwyer, James
Brethard, C
Finlay, John
46 Birchall, C B
50 Trythall, W J
City Printing Works
Trythall, H
Trythall, W
Priestley, H
Wood, Miss L
Wood, George
Crosby, J T
Ufford, Albert
52 Winch, R V
Brocklesby, H A
McIntyre, C
Marriott, Ed
Bower, George E
Hall, T B
Meadows, Geo
56 Vancouver Drug Co
Sinclair, W D
Armstrong, F
58 Evans, D
Groves, Mrs H
Mutrie & Brown
Mutrie, Hy
Williams, F
Burrit, H
Tite, Miss F
Brown, Wm

62-4 Russell, McDonald & Co
McDonald, James
Straube, Miss Clara
Matthews, A A
Hanna, J J
Forbes, A M
Allan, E F
66 Nye, C H
Tunstall, Dr
Irwin, J C
Mills, Dr J A
Stevens, J & Son
Stevens, George
Forshaw, C E
Harpur, H W
68 Lockhart & Center
Center, G L
70 Clair, Peter
72 Jin & Tamura
Jin, S
Ichu, K
Sun, Bao
Tamura, S
74 Gordon, G R
Ackers, F
76 Reid, John

Abbott st intersects

100-2 Rand Bros
Rand, C D
Rand, E E
Weart, J W
Alcock, A J
Fowler, G L
Williams, George
Dougall, Miss
Eaton, C W
Leonard, R E
Wallbridge, D S
England, James
Byrne, J D
Jameson, W
104 Johnston, Kerfoot & Co
Johnston, J I
Kerfoot, W K
Trudell, A C
106 Nelson, C
Muddell, C
108 Thomson Bros
Thomson, M P
Clarke, H C
110 Collins, H
Ridley, H
Lester, A
Edwards, J
Stuart, J D
Addison, A
Findlay, W

WEILER BROS. Are Complete House Furnishers
The Largest Stock in B.C.

er of Havana Cigars.
ICTORIA, B.C.

, McDonald & Co
ald, James
, Miss Clara
ws, A A
J J
, A M
E F
H
ll, Dr
J C
Dr J A
s, J & Son
s, George
w, C E
r, H W
rt & Center
, G L
Peter
Tamura

K
an
a, S
n, G R
, F
John

ott st intersects

Bros
C D
E E
, J W
. A J
, G L
ms, George
ll, Miss
C W
rd, R E
idge, D S
nd, James
J D
on, W
on, Kerfoot & Co
on, J I
t, W K
l, A C
, C
ll, C
on Bros
on. M P
, H C
, H
, H
A
ds, J
J D
n, A
y, W

ouse Furnishers
Stock in B.C.

TRAVEL BY THE PALATIAL STEAMERS OF THE
Canadian Pacific Navigation Co, JOHN IRVING, Manager.

Gill, L
Inch, Geo
Fraser, Miss G
112 Arcade Grocery
Hutchinson, J G & Co
Hutchinson, J G
Moscrop, Geo
Smithurst, T
116 Fader, A
118 Jackson, J W
122 McLennan & McFeely
McFeely, E J
McLean, N
Martin, Wm
Wilson, F P
Chard, Chas
Peel, Thomas
Green, Hy
Marshall, Thomas
Hatch, Jas
Rose, Ed
Connon, Wm
126 Bandbox Millinery Store
Hanafin, Mrs J P
Graham, Miss M
McGuire, Miss M
Woods, Miss F
128 Devine, Jno & Son
Devine, Jno
Devine, H T
Stevens, R
130 Grassie, W H & Co
132 Matthews, Thomas
134 Vancouver Reading Room and Library
Machin, Edwin
136 Toronto Variety Hall
138-40 Hudson Bay Co
Robson, C W
Parry, J W
Wood, C A
Stewart, D
Newitt, T H
Outram, N G
Payne, Geo
Clark, Charles
144 Godfrey & Co
Godfrey, Thos B
Campbell, Grant
Green, George
Ogilvie, Robert
Linklater, A
146 Anstie, H J
Wright, H
Paull, Jos
Wadds, Wm
148 Richardson, W
Kurtz & Co

STEAM JOINERY WORKS
SAMUEL GRAY
Wood Turning, Band and Scroll Sawing a specialty
Hand rails, Navel Posts and Balusters always on hand.
Factory: Government, cor. Chatham

Behnson, C L
Crow, John
Boyard, F A
Dillon, Jas
Schissler, B
Thomas, G, jr
Weiss, Albert
Macdonald, Angus
Teddy, Wm
Davidson Bros
150 Haley & Sutton
Haley, W M
Sutton, W J
Lee, Jno A
Shragge, Alex
152 Gateswood & Spencer
Gatewood, Dr C H
Spencer, Dr W R
Cameron, Miss B
158-62 Bailey Bros
Bailey, C S
Bailey, W
Hood, Jno
Hood, Wm
Malcolm, Kenneth
162 Kirkland, Miss L
Leslie, Miss A
Rawding, Geo,
Wilson, Dr, D H
Wilson, Dr Robt
164 Anderson, Chas
Holland, J
Urquhart, F
168 B C Cattle Co, Ltd
McGregor, Jas
Towler, C W
Abercrombie, W J
170 Philp, C S
Sloan, J
Bartley, J
Wilson, Fred
175 Powis & Whitehead

The HOTEL VICTORIA
Corner Government and Johnson Streets Victoria, B.C.
Finest Sample Rooms in the Dominion free to commercial men

R. T. WILLIAMS BOOKBINDER AND BLANK BOOK MANUFACTURER
28 Broad Street, Victoria.

Fraser & Chalmers, Chicago, Ills., U.S.A.,
MINING MACHINERY, CORLISS ENGINES, STEAM BOILERS AND METALLURGICAL PLANTS.

Powis, Jno
Whitehead, J M
Cambie st. intersects.
Sichs, Corner
Buxton & Rodney
Buxton, S H
Rodney, F J
300 Kearney, Miss A
Neill, Miss K
McCuaig, Geo
Cootes, J
Stokes, P
Perry, H
Wilson, G R
McLeod, J S
Mark, J P
302 Burritt, H D
Black, A S
Tuck, F H
Trueman & Caple
Trueman, R H
Caple, Norman
Blackett, R C
304 Pyke, J A
Pyke, R S
Williams, Geo
306 Kimmond, R D
Temperance Hall
308 Keir, C
Patterson, Jas
Coogan, Ed
Coogan, Jno
Morrison, J W
Murray, A
Mudd, Jas
314 Tapley, Jno
Girgor, R
318 Spain, Thos
Pacific Hotel
Edwards, Jas
322 Ellis, Chas

PHŒNIX BREWING CO.
Limited Liability.
Brewers of **FINE LAGER BEER**
Two First Prizes –
Victoria and New Westminster Exhibitions.

J. E. CRANE & Co.,
30 BROAD ST, VICTORIA,
AND { 11, Bow Lane, Cheapside, London, Eng.
Real Estate, Insurance and General Commission Agents, Merchants, Brokers, Etc.
P O Box-301. Telephone—27
Cables and Telegrams—Cranett

324 Mather, J
Larson, E
Larson, D W
Mather & Larson
326 Heney, B F
Sinclair, J
328 Stirtan, J W
Stirtan, G S
Lawson, P
McCallum, Miss M
Lawson, H
408 Dunlap, Cooke & Co
Sheasgreen, I C
410 Yates, Jay & Russell
Russell, J A
Godfrey, J J
Russell, F R McD
Macpherson, Miss A B
Spinks, J M B
Douglas, J C
McLeod, Miss E
410 McLeod, Miss M
Commacher, Miss M
Westerlund, Mrs A S
McPhee, James
Elliott, F
Dunlap, H
McCallum, Miss M
Lawson, H
McCallum, Miss Lizzie
McLeod, D
Mannars, Miss L
Dunlap, H A
Homer st. intersects
412 Tisdall, Chas E
Clarke, F S
Fonseca, J W
414 Vacant store
416 Turner, E
420 Vacant store
424 Douglas, J C
Peake, James
426 Morrow, T R
Hill, E B

W. H. PERRY, Sheet Metal Works *Cornice Work and Roofing.*
Turner Block, 42 Johnson st
Victoria.

Quintard & Packard
15 Broad St., Victoria.
{ *Electric Lighting and Railway Supplies.*
Insulated Wires and Cables.

.S.A.,
ES, STEAM BOILERS AND
URGICAL PLANTS.

RANE & Co.,
D ST, VICTORIA,
ow Lane, Cheapside,
London, Eng.
te, Insurance and
Commission Agents,
nts, Brokers, Etc.
Telephone—27
d Telegrams—Cranett

er, J
n, E
n, D W
er & Larson
y, B F
air, J
an, J W
an, G S
son, P
allum, Miss M
son, H
lap, Cooke & Co
sgreen, I C
es, Jay & Russell
sell, J A
frey, J J
sell, F R McD
pherson, Miss A B
nks, J M B
glas, J C
Leod, Miss E
Leod, Miss M
mmacher, Miss M
sterlund, Mrs A S
Phee, James
ott, F
nlap, H
Callum, Miss M
yson, H
Callum, Miss Lizzie
Leod, D
nnars, Miss L
nlap, H A
Homer st. intersects
dall, Chas E
rke, F S
nseca, J W
cant store
rner, E
cant store
uglas, J C
ake, James
orrow, T R
ll, E B

Lighting and Railw
lies.
ed Wires and Cables.

Drewery's Redwood Brewery, WINNIPEG, Redwood Brewery goods are guaranteed of excellent quality.

J. E. CRANE & CO

REAL ESTATE, ETC., Department:

Real Estate. Rents Collected. Estates Managed.
Coal Lands. Timber Limits. Mining Properties
Mortgages. Valuations. Investments.

Cook, Carleton
428 Deane & Searle
Deane, E B
Searle, H L
Jowett, Jno E
430 Clubb & Stewart
Clubb, W
Stewart, A M
432 Johnston, Geo D
Horne, J W
Pacific Coast Fire Insurance Co
436 Bell-Irving & Patterson
Bell-Irving, H O
Paterson, R H
Rickards, S B
Bourchier, P
Clark, J R
Bell-Irving, Duncan
Partridge, R H
Anglo B C Packing Co Ltd
North Chinese Marine Ins Co

Richard st. intersects.

506-8 Moore, H G
510 Ward, J H
Nelson, A
Nelson, J F
Takeshita, S
Shaw, Ben
Crawford, Mrs J
Crawford, Jas E
512 Cardell, Geo H
514 Straube, V J
576 Fowler, Robt
Grant, Miss, J A
518 Wadds Bros
Wadds, Geo T
Wadds David
Sherning J B
520 Ditmars, W C
Hunter, Danl
St John, O B
522 Board of Trade Rooms
Macgowan, A H B
U S Consuls Office
Pierce, F H
524-6 Wulffsohn and Bewicke Ltd
Campbell, McIver F M
Robbins, S F
Evans, Thos O G
Wulffsohn, J
Broply, J P
Byron-Johnson R
Hankey, G A
528 Mason, J & Co
Mason, J
Purdy, R
530 Vacant
532 Hawson, H T
Whitaker, E
MacKinnon & Co
MacKinnon, J M
534 Schofield, F
540 Vancouver Advertising and Bill Posting Co

Seymour st. intersects.

600 White Swan Hotel
Summers & Riesterer
Summers, Jas
Riesterer, Chas
604 Vacant Store
606 Reid, Mrs F
Gibbons, Miss M
608 Reid, Frederick
610 Snowdon, H L
612 Vacant Store
614 Bay View Hotel
Kent, W F
Talcott, E W
616 Jones, H R
Cattell, C
618 Vacant Store
620 Gregory, Wm A
Holman & James
Holman, H G
James, S

SCALES
SCALES
One Hundred Styles
Counter,
Butcher,
Hay,
Coal,
SCALES.
C. Wilson & Son
167 Esplanade St., TORONTO.

The Canada Paint Co., Ltd.,
Janion Wharf, Vitoria. B. C.
ELEPHANT BRANDS:
Manufacturers of White Lead, Ready mixed Paints
Colors in Oil and in Japan, Dry Colors, etc.

R. FOOT & CO'Y., Boat Builders,
Warren's Wharf, Montreal Street, Victoria.
Sailing and Steam Yachts Designed and Built to Order.

Hudson's Bay Company Wholesale Grocers and Wine Merchants
VICTORIA, B.C.

SHAWNIGAN LAKE LUMBER CO. Yard Discovery St, between Government and Store sts
Rustic, Clapboards, Flooring, Mouldings, Laths, Shingles, Etc. in stock or to order. Address all communications to P O box 298 Victoria, B C
EWEN MORRISON, Manager.

Gregory & Co
622 4 Pioneer Art Gallery
Hardman, T R
Howell, —
626 Wright, W D
Healy, E F
628 Vacant Store
630 Vacant Store
632 Chipman, G F
Chipman, Morgan & Co
Keene, Wm Lever
China Traders' Insurance Co
634 C P R Office
Downie, Wm
Mouat, Chas
Newett, P
McDonald, A
Printer, S L
McDonald, Geo E
Miller, W O
Stevens, A E
Hayden, W F
Myles, W
636 Vacant

DAVIE ST,

South Side.

614 Dubberly, Joseph
Seymore st intersects
616 Hanna, J J
Granville st intersects
620 Frizzle, Thos
Frizzell, Mrs Mary
1110 Bourchier, F D
1112 Wintemute, B
1130 Vacant
1138 Bajus, W
Bute st intersects
1144 Abels, C A
Jervis st intersects
Hill, J
Broughton st intersects

North Side.

1103 Vacant
Vacant

DRAKE ST,

North Side.

401 Vacant
Homer st intersects
408 Vacant
Seymour st intersects
405 Vacant
409 Gray, Peter
413 Vincent, Richard
Vincent, Miss Jennie
Vincent, Miss Lizzie
Vincent, Miss Bella
417 Peach, John Robt
421 Martin, J
Martin, Miss M
Martin, James
425 Dodge, M
429 Vacant
Richard st intersects
515 Vacant
Richard st intersects
519 Telford Geo
523 Webber, M
527 Morrison, J J

DUFFERIN ST,

North Side.

Cody, T
83 Schwesinger, G
Westminster ave intersects
87 Vacant
Tite, John R
Caldwell, C
375 Vacant
421 Spain, E
Goudron, P

South Side.

Horrobin, Theodore
Ontario st intersects
Sanderson, Robt
44 Heaton, G N
Westminster ave intersects
136 Towler, W
Shearer, J H
448 McLean, A D
Brugaton, C

DUNLEVY AVE,

West Side.

107 Berb, Mrs Belle
111 Mortimer, W E

East Side.

106 Means, Wm D
110 Grose, Henry
316 Cargill, Wm
410 Vacant
Kelly, John
412 Hale, John Paul

Interior Woodwork Office and Bar Fittin
Made to Order by WEILER B

TRAVEL BY THE PALATIAL STEAMERS OF THE
Canadian Pacific Navigation Co. JOHN IRVING Manager

DUNSMUIR ST.

NORTH SIDE.

409 Caldwell, R S
411 Laut, J H
High School
McAskill, D
McCauley, Robt
Mahoney, J
McRae, D
Joanette, A
Urquhart, Wm
McLeod, D
White, Arthur
Bayne, D
Hawnor, G S
Duthie, Wm
The Williams
Green, Gus
Dempster, Geo
Boyd, J M
James, T C
Collier, Wm
Nelson, M
Scott, A
Mead, Thos
Parsons, Wm
Dickey, R
701 Vacant

SOUTH SIDE.

300 McColl John
Innes, H
Turner, J J
Blackwood, C
Nicol, S
Davidson, J
Hamilton st intersects.
302 Richardson, C
304 Reading, H
306 Daykin, E A
Hunt, W
Muir, D
308 Monck, Mrs
Donnelly, H
310 Tallmon, S
316 Allan, G L
Allan, W A
318 Murphy, W
322 Stanfield, J W
324 Macey, S
Homer st intersects.
406 Sister, M Angela
Sister, Mary Olympe
Sister, Mary Alexander
Richard st intersects
510 Vacant

STEAM JOINERY WORKS
SAMUEL GRAY.
Sashes, Windows, Doors.
Finished Fence Pickets
General Work for Contractors
Factory, Goverment, cor. Chatham st,
VICTORIA, B.C.

512 Ingles, A
514 Chase, Miss
516 Moriarty, J
Seymour st intersects.

DUPONT.

NORTH SIDE.

1 Follis, Joseph
Taylor, John
Hudson, Robt
5 Kwong, Tuck & Co
11 Thomas, Miss Fanny
Stewart, Miss Addie
Kelly, Miss Jennie
15 Hong Wo & Co
17 Vacant
21 Vacant
23 Vacant
25 Kwong Man Lung
29 Wing Sang & Co
33 Hung, Hing & Co
39 Lock Kee
43 Lai Kee
45 Graves, Miss Alice
Johnson, Miss Lizzie
Columbia ave intersects.
117 Vacant
119 Jones, Miss Annie
Sinclair, Alice
121 Willis, Nellie
121 Russell, Kitty
123 Lawrence, Miss
King, Miss Ruby
125 Smith, Miss Nellie
Miller, Minnie
127 Eaton, Bessie
Mansfield, Lottie
Russell, Miss Low
Fay, Miss Minnie
131 Reno, Dora

The HOTEL VICTORIA
On American and European plan. Artistically furnished Exclusively first-class
Finest sample rooms in the Dominion free to commercial men.
Corner Government and Johnson Streets, Victoria, B.C.

ank book Manufacturer R. T. WILLIAMS,
2 Broad street,

MINING MACHINERY, Corliss Engines, Steam Boilers and Metallurgical Plants.
FRASER & CHALMERS. Chicago, Ills., U.S.A.

PHŒNIX BREWING CO.
Limited Liability.
BREWERS OF
Fine Lager Beer
Two First Prizes :
Victoria and New Westminster

Shaffer, Jessie
Hill, Lillie
133 White, Jennie
Gray, Nellie
Hill, Miss Pearl
Sheppard, Cora
131 Goldsmith, Miss Terry
133 Heatley, Miss Stella
Haines, May
Alley intersects
City Market storehouse

SOUTH SIDE.

2 Opera Resort
Sparrow, J
4 Hip Tuck Lung
14 Dube, Victoria
Walker, Minnie
12 Wing Yuen & Co
20 Wee Lung & Co
22 Wing On Tai Co
42 King Fung
46 Belmont, May
48 Sam Lung & Co
50 Toy San Low
54 Scott, Laura
Vacant
100 Palmer Bros
102 Hip June
108 Tai Kee
110 Hung Ghow
114 Wah Sam
116 Tong Haing
118 Hai Hing Lung Co
120 Wo Yick
122 Kee Sam
124 Sing Lee
126 Chung Hing
130 Raymond, Miss
Porter, Miss Maud
134 Lou, Dr
Chinese Mission
140 Soustre, Peter
150 Nelson, Annie
152 Mignon, Minnie
Davis, Bertha
Grant, Lena

EIGHTH AVE.

NORTH SIDE.

Sumner, Wm H
Wood, James
Williams, Arthur
Buck, F
260 Graham, H
Prince Edwards st intersects
Dresser, Alf W

SOUTH SIDE.

Leonard, Geo C
Thomson, A W E
Hewett, J
Baker, —
Bruce, A
Carolina st intersects
50 Sherwood, Alf
Caldwell, Chas H
50 McPhee, William
Quebec st intersects
Ludlaw, William
Salisbury, Mrs S
Morse, H
Gray, Thomas
Alder st intersects
Newett, Thomas
Willow st intersects
Lester, Thomas
McLean, H
McLean, L
Reid, J W
Johnson, C G
Morton, Geo
Laurel st intersects

EVERLEIGH ST.

SOUTH SIDE.

1004 Thom, Miss A
Langley, D
Bourchier, P
1008 Wilkinson, Miss Emma
1012 Sheldon, Giles
1018 Reed, John
1024 Curry, Matthew

Hardware, Stoves and Tinware, Cornice Work.
W. H. PERRY,
TURNER BLOCK, 42 Johnson Street, Victoria, B. C.

Quintard & Packard, 15 Broad Street, Victoria.
Complete Installation Electric Motors and Incandescet Plants.

Steam Boilers and
rgical Plants.

. Mission
, Peter
Annie
, Min ie
Bertha
Lena

VE.

E.
er, Wm H
, James
ms, Arthur
, F
am, H
Edwards st intersects
ser, Alf W

DE.
ard, Geo C
mson, A W E
ett, J
er, —
ce, A
rolina st intersects
rwood, Alf
dwell, Chas H
Phee, William
uebec st intersects
dlaw, William
isbury, Mrs S
rse, H
ay, Thomas
Alder st intersects
wett, Thomas
Willow st intersects
ster, Thomas
cLean, H
cLean, L
eid, J W
hnson, C G
orton, Geo
Laurel st intersects

LEIGH ST,

SIDE.
Thom, Miss A
Langley, D
Bourchier, P
Wilkinson, Miss Emma
Sheldon, Giles
Reed, John
Curry, Matthew

te Installation
Electric Motors and In
ndescet Plants.

Drewery's Redwood Brewery, WINNIPEG
Drewery's Ale, Porter and Lager Beer are Noted for Purity, Strength and Uniformity of Quality.

Ackroyd, M
Cole, Cooper
Cowen, J
Condell, J H
1028 England, James

NORTH SIDE.

1009 Stirling, David
1023 Boscome, Mr
Robinson, F
Banville, Robert
Berry, Harry
1029 Dalton, W T
1031 Whiffin, W S
Johnson, Jessie

ELEVENTH AVE.

NORTH SIDE.

Greer, J
McKenzie, James
Abbott, Jonathan
Hart, Fred J
Bethume, Alex
Quebec st intersects
Brown, C
Harris, D
Ontario st intersects
Foote, Harry J
Manitoba st intersects

FIFTEENTH AVE,

NORTH SIDE.

49 Boreyer, John
Kerfoot, S
Fourteenth ave intersects
Janes, William
Brown, C L
2992 Brown, John
McBryde, Archibald
Brown, William A M

SOUTH SIDE.

Trainer, Bernard

FIFTH AVE,

SOUTH SIDE.

McLean, N
Wescott, W S
Scotia st intersects
Goudron, P
Barton, D
Dufferin st intersects
Garveau, P

Show Cases, Scales, Butcher's Tools,
WRITE TO US.
C. WILSON & SON,
167 Esplanade Street,
TORONTO.

NORTH Side.

Scotia st intersects
20 McGuire, R
Westminster ave intersects
25 Sparrow, J J
26 Miller, H
Elliott, John
Gilmore, W
102 Marshall, B
104 Priestland, C
Whitely, J B
Brunswick st intersects

FIRST AVE.

SOUTH SIDE.

Taites Shingle Mill
Donaldson, William
Bibbins, William
Hurst, F
Whelan, L

FOURTEENTH AVE.

SOUTH SIDE.

2904 Ellison, O W
Quebec st. intersects.
Ayerss, Eugene
2904 Eligh, Wm
Eligh, Hamilton
Forey, Jerald
Punck, Alf W

NORTH SIDE.

2992 Brown, Wm
Quebec st. intersects.

WHEN YOU BUY PAINTS Ask For The Canada Paint Company's Brands, Made in British Columbia.

R. FOOT & CO., BOAT BUILDERS, Warren's Wharf, Montreal st., Victoria. Fishing Boats of all Kinds Sealing Boats a Specialty

Hudson's Bay Company European and English Groceries, Wines and Liquors, Free and in bon

Shawnigan Lake Lumber Co.
Rough and Dressed Cedar and Fir Lumber. All Kinds of Builder's Lumber in Stock
P. O. Box 298, Victoria B. C.
EWEN MORRISON, Manager

FRONT ST.

WEST SIDE.

27 Little, Miss M
Robinson, Miss
113 Newcomb, A H
Newcombe, Wm J
Veale, Mrs
McDonald, D G
White, W W
Columbia st. intersects.
Reid, R A
Bridge st. intersects.
Frodshaw, Wm
Columbia st. intersects.
Champion, S R
Bridge st. intersects.
Strutt, W

EAST SIDE.

McIntosh, W A
Geffey, H
McLean, A D
Schwesinger, G
Weist, J
Mitchell, J

GEORGIA ST.

SOUTH SIDE.

400 Scott, L
Homer st. intersects.
404 Struthers, A
408 Vacant
Richard st. intersects.
500 Pedley, J W
First Congregational Church
Seymour st. intersects.
604 Waverly Hotel, J Whitty prop
606 Queen Bros
Stanley Park Livery Stables
614 Vacant
618 Witton, J G
McIntyre, Miss J
616 Vacant
618 Larrg, G
Wales, Miss A M
McLannan, J A
Whetham, Chas
Haight, M
Granville st. intersects.
Hotel Vancouver, mgr J A Virtue
Howe st. intersects.
Hornby st. intersects.
Burrard st. intersects.
1020 Rand, Miss S
Rand, E E
Rand, Mrs M
Rand, C D
Cameron, M
1030 Cambie, H J
1116 Keith, J C
Thurlow st. intersects.
Johnson, C D
Marsh, M
1144 Vacant
Bute st. intersects.
1202 Conly, Chas
1210 Mulhall, J J
Jervis st intersects
1310 MacKay, H H
McKay, G G
1318 Vacant
1320 Solcutt, Jas
Ferris, Wm
Ferris, P
Ferris, H J
Broughton st. intersects.
1400 Vacant
1408 Vacant
Nicola st. intersects.
1502 Mann, Gertrude
Graveley, W E
1508 Rogers, B T
Bloomfield, Kate
1512 Rooney, John
Rooney, Annie
Marm, Agnes

NORTH SIDE.

305 Hatch, Geo
307 Dairon, D
309 Walker, J
311 Kemp, J
313 Anderson, A
Ohlson, A
Lawson, T
Vacant
Homer st. intersects
813 Brown, W
815 Vacant
817 McPhillips, G L
Marmett, P
Bauer, W A
McKinnon, W
Schofield, F
Munro, Wm
Calland, T H

WEILER BROS. Victoria B. C. Are Agents for Crosse & Son's Fine Carpets

TRAVEL BY THE PALATIAL STEAMERS OF THE
Canadian Pacific Navigation Co, JOHN IRVING, Manager

Douglas, Mrs
Callander, Mr
Chipman, Mr
Robbins, Mr
McLean, Miss
Ricards, Miss
Ricards, Miss H
Monroe, Miss A
1005 Bodwell, Frank
Bodwell, Fred
1021 McGillivray, Donald
1025 Morrow, T R
1027 McQueen, James
1033 Marshall, Robt

Thurlow st. intersects.

1103 Dunn, T
Bujnon, J
McConvey, M
1119 Kinmond, Mrs
Mann, R
1121 Marten, F X
1125 Robertson, A M
Robertson, D
1139 Jones, H A
Lilly, C

Bute st intersects

Lodge, C
1219 Evans-Thomas, P G
Hayward, A
DeWolff, Geo
1223 Vacant
1225 Godfrey, W

Jervis st intersects

1319 Bailey, Wm
1321 Logan, M

Broughton st intersects

GORE AVENUE,

EAST SIDE.

124 Vacant
128 Hayes, Capt Miss Emma
130 Fuller, James

Powell st intersects

214 Vacant
414 Howell, Willoughby
416 Vacant

Princess st intersects

506 Vacant
508 Vacant
516 Vacant

Keefer st intersects

518 Mayne, Thos Wm

Prior st intersects

814 Main, David

STEAM JOINERY WORKS
Samuel Gray
STAIR BUILDING A SPECIALTY.
Patentee and Manufacturer of
The Improved Self-Supporting Geometrical Stair
Factory: Government, cor Chatham
Victoria, B.C.

Main, Alex

Dunlevy ave intersects

906 Slade, John

WEST SIDE.

119 Stevens, Geo
121 Halson, A C

Hastings st intersects

Keefer st intersects

613 Brechin, Robert
615 Walton, H James
617 Macaulay, C W
Macaulay, Chas
Fraser, Archibald
619 Vacant

Harris st intersects

Barnard st intersects

Murchison, M, Vancouver Soda Water Works
Wilcox, Harry, V S W Wks
Campbell, J D, V S W Wks
813 Main, Wm

GRANVILLE STREET,

EAST SIDE.

New York block
Rankin, H E
Dominion Express Company
C P R Depot

Cordova st intersects

Hastings st intersects

402 Roberts, R
Freeman, C E
McRae, J
Charman, F
Rankin, —
Watson, T F

Finest Sample Rooms in the Dominion free to commercial men.
THE HOTEL VICTORIA
Corner Government and Johnson Streets.
The hotel is artistically furnished throughout, and is exclusively firstclass.
The Latest Improvements in Book-binding and Paper Ruling.
R. T. WILLIAMS
28 Broad st., Victoria

FRASER & CHALMERS, Chicago, Ills., U.S.A. Mining Machinery, Corliss Engines, Steam Boilers and Metallurgical Plants.

W. H. PERRY, Hardware Stoves and Tinware Ceramic Work.
Turner Block 42 Johnson Street, Victoria.

PHŒNIX BREWING CO.
Limited Liability.
BREWERS OF
Fine Lager Beer
Two First Prizes:
Victoria and New Westminster

Granvell, —
Customs House
Turner, John
Worsnop, C A
404 Robertson, C M
Pender st intersects
510 Cliff, C L
Nicholls, A E
524 Leckie, J
Leckie, R J
Shaw, C W
528 Buxton, J M & Co
Kealy, A E
614 Vacant
616 Legg, G T
Orr, James
618 Hudson Bay Company, D A Hughes, manager
Amand, Mrs J
Whitehouse, Miss E J
Ward, Mrs A
628 Carroll, J T
Jones, W J
Lindsay, Mrs C
Walkem, H B
630 McDowell, H
Watson, H H
Ross, J
Moyes, W W
634 Canadian General Electric Coy
Maxwell, C M
Schooling, G I
Thomas, J M
Jones, W S
636 Best, Mrs W R
Gregory, Mrs L
Hunter, Miss T M
Brown, Miss M
Campbell, Johnston, R C
640 Brown, G McL
Smith, E F
Albert, F
Coyle, E J
McGregor, H M
Shephard, R A
Mallard, C
Black, J
642 Armstrong, P
Anderson, J
Duncan, J H
Loutit, J J
Fullarton, J A
Suckling, A E
Ferris, H J
Dana, A J
Anderson, W F
Manson, W
Conway, F
Wright, LH
642 Geddes, J P
Dinsmore, J W
Abbott, H
Morrow, G L
Rogers, A L
Townley, J D
Armstrong, J V
Marinette, P
Fairclough, R
Walkem, H B
Cambie, H J
Pugh, S G
Pugh, J
Kiernan, T J
Lloyd, P
Crandon, C H
Grant, A B
Mallard, H H
Mulhall, J J
Fagan, J S
Oliver, C M
Fraser, W
Steward, W J
Dee, W
Robb, W
Bosusto, J H
McKenzie, D J
Fraser, G B
Doyle, C P
Goodfellow, S J
O'Neill, M
McDonald, J J
McIntyre, H
Garvey, A E
Fletcher, J
Root, W C
Costello, J J
Jones, R A
646 Cowan, J T
Painter, H J
Browning, J M

Quintard & Packard, *15 Broad St., Victoria.* { Complete Installation Electric Motors & Isolat Incandescent Plants.

Drewery's Redwood Brewery, WINNIPEG, Drewery's Ale Porter and Lager is recommended by physicians generally

648 Storey, A
Dowling, F W
Summers, T
Orrell, J S
Brooke, R
650 Darg, W
656 Stewart, C F
658 Black, D
Mainwaring, J
Bell, H A
McLean, M G
Thorpe, H

Georgia st intersects.

702 Gray, T C
Campbell, H
704 Vacant
706 Lewis, H T
Hudson, H
Wilbers, J J
Mahan, E
Green, H
Hirschberg, H
708 Vacant
710 Gillespie, G
Pierce, Col F H
Bell, F G
Lang, Miss M E
Twiford, Mrs H M
712 Vacant
714 Smith & Burton
716 Hargrave, J
Horne, J W

Robson st intersects.

800 Hatcher, J M
Percival, M
Readings, H
Lindsay, Miss A
Sieveson, Miss A
Fanson, Miss A
McLennan, Miss K
Langdale, A
Buern, W
Omarc, Miss J
Seavscholtsky, Miss J
802 Desrosieres M
Roy, L
Barbeau, B
832 Green, J A
836 Frank, R
Barnwell, T W
838 Truscott, C F

Smith st intersects.

900 Vacant
902 V R Customs Warehouse
1110 Crump, Harry
Bilton, Harry

Butcher's Tools

KNIVES,
CHOPPERS,
SKEWERS,
CASINGS

C. Wilson & Son

167 Esplanade St., TORONTO.

Davie st intersects.

1200 Goldon Gate Hotel
Twigg, F G
Jackson, J B
Jackson, H V
Daly, Wm H
Matheson, D
McNeiven, Mary
Scott, Miss Jessie
1266-70 Olmstead, R
Olmstead, B

Drake st intersects.

1300 Diebel, Albert
1304 Diebel A
Godfrey, Wm
Colonial Hotel
Fisher, Frank
Hudson, Edmund
Miles, Hy
Carter, Albert
Mitchell, D
Skiffington, Geo
1310 Vacant
1312 Electric Street Tramway Waiting Room

Pacific st intersects

Belding, William
Oh Sing
Powell, Miss A M
Haggerty, J J
Menzie, James
Johnson, Peter
McKissock, Wm
Boner, Joe
Thorne, Samuel
Carty, Albert
Mattherson, D
Daley, W H
Parker, Thomas
Miller, Alex
Sievertson, B

ELEPHANT BRAND { Ready Mixed Paint, Varnishes, White Lead, Coach Colors, Kalsomine, Mistletoe Green

The Canada Paint Co. Ltd., Janion Wharf, Victoria, B. C.

R. FOOT & CO., Boat Builders, Warren's Wharf, Montreal Street, Victoria.
Small Steamers for Cannery work built on short notice.

Hudson's Bay Company AGENTS Fort Garry and Benton County Flouring Mills.

SHAWNIGAN LAKE LUMBER CO. EWEN MORRISON Manager. Rough & Dressed Cedar & Fir Lumber All kinds of builder's lumber in stock. P. O. Box 298, Victoria.

Patterson, J E
Carter, C H
Boner, J T
Harris, H
Gordon, A J
Menzies, Edward
McCurdie, A
Dalton, Frank
Parker, Harry
Hicks, Warren
Martin, Richard
Cannon, James
Polenze, E
Litle, Wm
Avery, Wm
Smalley, John
Powell, James W
Chamberlin, Robt
Hoffard, S G
Chester, Wm
Boggs, A G
McCabe, Robt A
Beatly, J T
Michigan Lumber Co
Morse, H R, sr
Morse, H R, jr

WEST SIDE.

Cordova st here

413 Luff, Samuel
Walker, M
531 Mathews, George

Pender st intersects

601 Oriental Traders Co, Ltd
MacKay, G G, man director
King, P W

Dunsmuir st intersects

603 Carscaden, Peck & Co
605 Skene, Wm
Lawrence, W C
Galt, G F & J
Martin & Robertson
619 Inglis, Peter
623 Gibbins, J

Georgia intersects

729 Vacant
731 Vancouver Opera House
733 Vancouver Opera House Box Office
Goldsmith, A C, business mgr
809 Vacant
811 Mann, W J
Averill, George
Billings, H M
813 Vacant
827 Wing Sam
829 Truscott, C F
831 Vacant
913 Vacant

Smythe st intersects

917 McTaggart, Minerva
1204 Vancouver Manufacturing & Trading Co, Ltd

GUILDFORD ST,

Farrer, G E

HAMILTON ST,

EAST SIDE.

Vacant
Tom, G
Ruse, C N
604 Weir, W C
614 Waller, R
Winters, R
Main, W
623 Gillies, D W
Amiraux, F
Taffe, T
726 Chapman, W B
Hood, W
740 Grant, A B
First Baptist Church
Weir, W C, Rev

Pender st intersects

WEST SIDE.

417 Menzies, B
Norths, S
Blair, George
McVean, H
517 McLagan, J C
521 Whitehead, J
523 McNeil, W
Kent, Mrs J W
527 Johnson, J I
531 Symons, C S
Symons, Chas
533 Haggerty, Geo
537 McLeod, J O
539 Atkins, R O
541 Ross, D H
Ross, A
543 Morris, A
Mark, J P
Bell, Wm

Dunsmuir st intersects

603 Vacant
607 Jarrett, S N
McPherson, A
615 Madill, E B
Abercrombie, W J

WEILER BROS., The Leading Furniture Dealers, VICTORIA, B.C.

Travel by the Palatial Steamers of the CANADIAN PACIFIC NAVIGATION COMPANY, Ltd. Victoria, B. C.
JOHN IRVING, Manager

Toweller, C W
Marr, H C
619 Quin, W J
Ballintyne, W
Finbow, W
621 Slater, G F
625 Tacey, J R
Bell, Wm
Boys, F
Collins, J
Collins, James, sr
Robinson, D
Robinson, W
627 Johnston, R
Murray, J S
639 Roberts, J
Georgia st intersects
721 Hooker, E
723 Donaldson, D
725 McMellun, Mrs
727 Vacant
729 Jackson, C F
731 Vacant
735 Center, G L
739 Allen, T
741 Vacant
743 Rockett, M
745 Pyke, R S
Robson st intersects
809 Colson, C E
811 Veysey, A A
815 Campbell, J K
Chard, T
817 Campbell, R
McPherson, R
Nixon, S
Greasely, J
Ackers, F
Harris, W G
Davis, —
Dowell, N
Currie, S A
Robson st intersects
Smithe st intersects
829 Phipps, G W
Vacant house

HARO STREET.

NORTH SIDE.

1015 Ralston, C T
1119 Goodwin, W H
1153 Dafoe, J R
1207 Bowell, J M
Bute st intersects
1233 Brown, G McL,

STEAM JOINERY WORKS
Samuel Gray
Sashes, Windows, Doors and Mantels.
General Finishing Work for Contractors. Every description of House Joinery.
Factory : Government cor. Chatham

McNair, K
Vacant house

SOUTH SIDE.

1012 Deane, E B
Hicks, Miss
Burrard st intersects
1100 Cope, F
Thurlow st intersects
1108 Adams, Mrs
Shannon, Wm
1116 Miller, J E
1120 Francis, A
1124 Baldwin, A
1130 McConnell, T S
Darragh, R
1128 Cockburn, F
Rounsefell, F
Rounsefell, A
Barker, Ernest E
Wildman, A
Tittin, J B
Rounsefell, J

HARRIS STREET

NORTH SIDE.

209 McPhalen, D J
209 (rear) Ash, John R
211 Stewart, D M
213 Ballard, —
Evans, Mrs H
215 Caldwell, John A
217 Rollings, Mrs
221 Donohoe, John
Addison, John
Sherer, Scott,
Sutherland, G
Martin, Geo

The Hotel Victoria
On American and European plan. Artistically furnished. Exclusively first-class
Finest sample rooms in the Dominion free to commercial men.
Corner Government and Johnson Streets, Victoria, B.C.

Employ
More Hands and More capital than all other Binderies in the Province.
R. T. WILLIAMS, 28 Broad Street, Victoria

W. H. PERRY, Sheet Metal Works, Cornice Work & Roofing
Turner Block, 40 and 42 Johnson Street, Victoria

Fraser & Chalmers Chicago, Ills. U.S.A.
Mining Machinery, Corliss Engines, Steam Boilers and Metalurgical Plants.

Ramsay, Dan
Cameron, John
227 Pound, Mrs Margaret
Cook, V E
233 Potter, H E
235 McDonald, Hector
McDonald, J A
239 Brown, Thomas

Gore ave intersects

255 Vacant
312 Silverman, J K
319 McGarigle, E J
King, Maud
325 Nelson, John
329 McAlpine, Mrs L
411 Edgett Bros
Edgett, H A
Edgett, Capt F Arthur
417 Vacant
•419 Reynolds, Richard
421 Lawrson, J N
423 Hogg, W
425 Davidson, Thomas
431 Buntzew, J

Jackson ave intersects

659 Park, C C

Heatley ave intersects

Dougan, James
Porter, George
Tarling, Arthur
Sentell, F W
Vacant

SOUTH SIDE.

102 Clarke, George

PHŒNIX BREWING CO.

VICTORIA, B.C.

LAGER BEER

Bottling a Specialty.

J. E. CRANE & CO.,
30 BROAD ST., VICTORIA,
AND 11, Bow Lane, Cheapside, London, Eng.
Real Estate, Insurance and General Commission Agents, Merchants, Brokers, etc.
P.O. Box—301. Telephone—27.
Cable and Telegrams—Cranett.

108 Brunt, Robt
Harrison, A
110 Vacant
112 Vacant
204 Baxter, James
208 Baker, C G
210 Vacant
212 Smith, James
214 Bernhard, Simon
218 Vacant
222 Powe, Joseph
Denton, Edward
226 Vacant
228 Tibb, John
230 Myers, Patrick
234 Doidge, L G
Durden, David
236 McHugh, Samuel
Vacant
310 Strauz, Hy
312 Silverman, J K
Silverman, —
318 Pound, George
Warren, John
Pound, George H
Pound, Wm
320 Fenton, P G

Dunlevy ave intersects

Evans, Thos
322 Phillips, Wm
Phillips, John
324 Vacant
330 Dunkinson, —
504 Carriere, Mitchell
518 Snyder, E A
526 McWade, John
530 McDonald, Alex
Campbell, David
534 Wilkes, Geo W
538 Curtis Wm
Plowman, Israel
Spracklin, Jas
542 Wright, John
546 Tyson, A W

Quintard & Packard
15 Broad Street,
VICTORIA, B.C
Electric and Combination Fixtures, Gas and Electric Shades. Electrical Supplies.

Brewery's Redwood Brewery, WINNIPEG, Most complete and Extensive Brewery in Western Canada

J. E. CRANE & CO.,

Insurance Etc Dept. — Sun Life Insurance Company of Montreal. Eastern Fire Insurance Co, Victoria Hydraulic Mining Co,

556 Mackenzie, Mrs M
Mackenzie, Wm
620 Dickerson, John
628 Bogart, Jas
Seventh Day Adventists Church
638 Robson, John

HASTINGS WEST.

NORTH SIDE.

Carroll st here
7 Fewster, P
Fewster, R E
Fewster, H W
31-33-35-37
Brunswick Hotel
Carey, P
Carey, John
Oderkirk, H G
Walsh, W G
McDonald, Angus
McDonald, R
McDonald, John
Cameron, J R
Gilroy, Fredk
Walters, Wm
43 Rogers, Jonathan
75 Vacant
121 Thurston, Wm
Thurston, S H
145 Popular Restaurant
Walker, Arthur
McDonald, Bertha
Watson, Delia
147 Y M C A Reading Room
Rogers, Jonathan, Pres
Gordon, Geo R, Treas
149 Y M C A, unfinished
155 Vacant
305 Milross, W T
305-7 Campbell, Robt
Duncan, George
Burns, Wm
Mearns, George
329 Campbell, J K
Paul, Miss
McIsaac, Miss
Campbell, D
Byers, B
331 Vacant

Homer st intersects

409 Postoffice
Miller, Jonathan
Miller, B
Grant, D
Grant, A
Wintermute, Miss
Parker, Miss
Clark, Colin
Garrett, B
Barker, Miss
Stewart, Miss
411 Barke, Robt
Burton, J C
Welsh, Mrs
Gandil, V
Wood, J G C
Outram, N G
411 McCreight, Hon J F
Griffiths, G
Jamieson, W
Starrett, D
Rickard, H J
May, T B
McGarigle, T A
Higgins, Eli
Kimble, Dan
Evans, J E
Bullock, A M
McNeill, A H
Murray, Richd
Scott, Geo D
London & Lancashire Life Insurance Co

REFRIGERATORS
We Lead. Others Follow.
Butcher's Tools,
SCALES,
Show Cases.
C. Wilson & Son,
167 Esplanade St., Toronto.

The Canada Paint Co. Ltd. Janion Wharf, Victoria, B.C. ELEPHANT BRANDS Manufacturers of White Lead, Ready mixed Paints, Colors in Oil and in Japan, Dry Colors, etc.

H. R. FOOT & CO, BOAT BUILDERS, WARREN'S WHARF, Montreal Street Victoria.
Pleasure Boats Skiffs and Canoes.

Hudson's Bay Company Direct importer of Havana Cigars.
VICTORIA, B.C.

413 Vancouver Shipbuilding, Sealing & Trading Co, Ld
Rounsfell, J & Co
Singer Sewing Machine
415 Oulleth, G O
Thomas, Dr
Medical Hall
Atkins, J M
Gagnon, O A
417 Atkins, Thos E
Miller, E G
423 Evans & Hastings
Evans, Thomas
Ireton, James
Henderson, Stanley
Mutual Reserve Fund Life Association of New York
Hastings, Thomas
Wilson, Ralph

Richards st intersects

501 Turner, Robt H
Bank B N America constructing
515 Canada Life Assurance Co
Imperial Fire Insurance Co
Akroyd, H C
Brown, R T
Eastern Assurance Co
Innes & Richards
Innes, F C
Richards, S O
Emmanuels, S J
Robertson, F M
517 Empty
519 Hamersley, A St G
Wynn-Pugh, John S
Abbott, J Graham
Bowly, J Hugh
Forin, Morrison & Boyd
Boyd, Alex James
Forin, J A
Morrison, Anlay
Miller, J E
Harvey, E A
Fripp, R McKay
Ganlay, A J J
Grant & Julian
Grant, G W
Julian, T Ennor
Corbould, McColl, Wilson & Campbell
McColl, Angus J
Campbell, John
Judge, A P
McGill, J H
Smyth, D E
Matheson, Robt
Trades Union Hall
Carpenters' Union
Bloomfield, Edgar
Brophy, J B
Cook, John
Wickinden & Co
Dalton, W T
Meakin, W J
Jervis, Miss M
Lawrence, Agnes
Crosley, R
Kendall, W H
Kendall, Miss
Hoey, Capt
Chapman, Arthur
Northern Counties Investment Trust
Bushnell, J H
LeFevre Block
St George's Society
Farmer, F
Burnett, K
Spinks, J M
McKay, R G
Kent, H W
Newton, Miss F M
Welsh, J
Woodburn, A J
Harris, W B
Fowler, Miss F
McAlister, Miss A
Falconer, Miss A
Weaver, Miss A
Fowler, Miss A
Hallett, Miss L
Cleveland, Miss A
Dobson, Miss R
Stevenson, Miss L
Armstrong, Miss M
McDonald, Miss J
Twingstone, J
Burnett, S
Dick, W
Burnett, P
Spinks & McKay
521-3 Vancouver Loan, Trust Savings & Guarantee Co
Phœnix, Fire Ins Co
Liverpool, London & Globe
Scottish Union & National Insurance Co
Alliance Insurance Co of London, England
521-3 Aetna of Hartford Fire Ins Co
Ins Co of North America
Hartford Ins Co of Hartford
Phœnix of Brooklyn
Western Ass Co of Toronto

SHAWNIGAN LAKE LUMBER CO. Rough and Dressed Cedar and Fir Lumber, Rustic, Clapboards, Flooring, Mouldings, Lath, Shingles, etc. VICTORIA, BC
Wm. Munsie Ewen Morrison, Mgr T. Elford

WEILER BROS. Are Complete House Furnishers
The Largest Stock in B.C.

r of Havana Cigars.
TORIA, B.C.

nion Hall
rs' Union
ld. Edgar
J B
hn
en & Co
W T
W J
Miss M
be, Agnes
R
. W H
, Miss
apt
an, Arthur
n Counties Investment

ll, J H
vre Block
ge's Society
, F
t, K
, J M
, R G
H W
n, Miss F M
, J
burn, A J
, W B
r, Miss F
ster, Miss A
ner, Miss A
er, Miss A
r, Miss A
tt, Miss L
land, Miss A
on, Miss R
nson, Miss L
trong, Miss M
onald, Miss J
gstone, J
ett, S
W
ett, P
ks & McKay
ouver Loan, Trust Sav-
gs & Guarantee Co
nix, Fire Ins Co
rpool, London & Globe
ish Union & National In-
rance Co
nce Insurance Co of Lon-
n, England
a of Hartford Fire Ins Co
Co of North America
tford Ins Co of Hartford
nix of Brooklyn
tern Ass Co of Toronto

House Furnisher
st Stock in B.C.

TRAVEL BY THE PALATIAL STEAMERS OF THE
Canadian Pacific Navigation Co, JOHN IRVING, Manager.

McKenzie, H
Vaughan, H
Brown, Miss L
Rounsfell, R W
Bunzen, J
Yates, C F
Ceperly, H T
Tatlow, R G
Jones, H A
British American Insurance Co
601 Dunbar, C T
Johnson, Thomas
Holman, Andrew
Holman, Lewis
603 Page Ponsford Bros
Ponsford, Harold
Chapman, E
605-7 Diplock, A B
Allen, F C
Gough, J S
Boult, J
609 Empty
611 Empty
613 Robinson & Co
Robinson, L
Spice, R
Goldstein, G
Beck, W F
615 Powell, Frank
Powell, Ben
Farmer, Fred
Farmer, James
617 DeWolf & Munroe
Goodmurphy, John E
DeWolf, George
Munro, William
Williamson, Thomas
623 Union Ass Co of London
Shannon & McLachlan
Shannon, William
McLachlan, Charles
Whibley, F G
Phillips, E L
625 Gow, Mrs D L
Martin, Geo
O'Neil, J
Goodfellow, Sam
Kerfoot, William
Whiting, Mrs Lottie
627 Leask, A O
Crickmay, A E
Bodwell, F V
McDougall, T A
Bodwell, Bros

NORTH SIDE.

Carrall st here
1 Neeland, T F

STEAM JOINERY WORKS
SAMUEL GRAY
Wood Turning, Band and Scroll Sawing a specialty
Hand rails, Navel Posts and Balusters always on hand.
Factory: Government, cor. Chatham

City of Vanc Building Society
Pacific Building Society
Murray, C W
White, William
May, J F
Terminal City Building Soc'y
McGuigan, T F
Behnsen, C L
Geary, G H
11 Vacant
Vacant
15 Fox, J M
17 Dodson, Joseph
19 Vacant
23 McDonald, Miss Jessie
McDonald, D
Roach, Miss Kate
Roach, James
25 Ross, A
McKay, Robert
McKay & Ross
Bishop, F P
31 Currull, John
33 Ching Kee
35 Vacant
Urquhart Bros
Urquhart, J
Urquhart, H A
37 Benson, Mrs M
51 Vacant
Halawell, Mrs E
Ballinger, William
Columbia ave intersects
109 Lambert & Cady
111 Markley, Walter
Markley, Mrs Mary
Lambert, F
Cady, J L
113 Dunn, T N
Dinsmore, John
121 Dinsmore, William
123 Nielson & Kelley

The HOTEL VICTORIA
Corner Government and Johnson Streets Victoria, B.C.
Finest Sample Rooms in the Dominion free to commercial men

R. T. WILLIAMS BOOKBINDER AND BLANK BOOK MANUFACTURER
28 Broad Street, Victoria.

Fraser & Chalmers, Chicago, Ills., U.S.A.,
MINING MACHINERY, CORLISS ENGINES, STEAM BOILERS AND METALLURGICAL PLANTS.

Nielson, T
Kelley, John
125 Bradshaw, Joseph
127 Ramsay Bros & Co Limited
129 Vacant
135 Smith, Miss Mary
Smith, Miss Kate
137 Vacant
143 Patterson, David
Vacant
Pearce, Thomas
145 Vacant
149 Wilson, Mrs L

Westminster ave intersects

Inch, James
Morrison, James
201 Falconer, Harry
Gibson, F
Fowler, E H
Allison, R W
Mitchell, Alex
Whitesides, A
Dunn, Norman
205 Vacant
207 Vacant
209 Vacant
211 Bigger, G W
309 McIntire, —

Carl ave intersects.

311 Johnston, Jno
Johnston, Sam
313 Inch, Jno
Inch, Geo
Inch, Jessie
317 McLean, D
319 Gillespie, James
Fraser, Miss Grace
323 Tracy, Jno B
325 McKinnon, Thos
327 McDonald Jno

PHŒNIX BREWING CO.
Limited Liability.
Brewers of FINE LAGER BEER
Two First Prizes –
Victoria and New Westminster Exhibitions.

J. E. CRANE & Co.,
30 BROAD ST, VICTORIA,
AND { 11, Bow Lane, Cheapside, London, Eng
Real Estate, Insurance and General Commission Agents, Merchants, Brokers, Etc.
P O Box-301. Telephone—
Cables and Telegrams—Cranett

Rogers, Miss Fannie
329 O'Rourke, Jas G
333 Johnston, Robt
339 Steel, Wm
Kennedy, Chris
Janes, C G
McDevitt, James

Dunlevy ave. intersects.

411 Sentell, E
Sentell, Alfred
417 Granville, Frank
Davy L
Davy, Edward
419 Hooper, Wm
Lewis, Harry
425 Sloin, Robt
427 Blake, Jno P
Costello, Miss B
Kane, Herbert
Snellgrave, Wm
Moyls, Frank
429 Segrave, Jno

Jackson ave. intersects

Turner, Robt
Turner, John
Rennie, Chas
507 Stewart, Jas
517 Boehlefsky, F A

Carl ave intersects.

701 Christie, Miss, K H

Heatley ave intersects

715 Ammon, A
Smith, Geo G

Hawk ave. intersects.

721 Vacant
725 Vacant
801 Abbott, H
Walsh, M
Cutler, Ira
805 McLennan, C J
Nelson, Miss L

W. H. PERRY, Sheet Metal Works Cornice Work and Roofing, Turner Block, 42 Johnson st Victoria.

Quintard & Packard
15 Broad St., Victoria.
Electric Lighting and Railway Supplies.
Insulated Wires and Cables.

U.S.A.,
NES, STEAM BOILERS AND
LLURGICAL PLANTS.

BY.

RANE & Co.,
AD ST, VICTORIA,
Bow Lane, Cheapside,
London, Eng
ate, Insurance and
Commission Agents,
ents, Brokers, Etc.
Telephone—7
nd Telegrams—Cranett

rs, Miss Fannie
urke, Jas G
ston, Robt
, Wm
edy, Chris
, C G
evitt, James
evy ave. intersects.
ell, E
ell, Alfred
ville, Frank
L
, Edward
per, Wm
is, Harry
, Robt
e, Jno P
ello, Miss B
e, Herbert
grave, Wm
ls, Frank
ave, Jno
son ave. intersects
ner, Robt
ner, John
nie, Chas
art, Jas
lefsky, F A
rl ave intersects.
stie, Miss, K H
tley ave intersects
non, A
h, Geo G
wk ave. intersects.
nt
nt
ott, H
sh, M
er, Ira
ennan, C J
on, Miss L

Lighting and Railway
s.
Wires and Cables.

ewery's Redwood Brewery, WINNIPEG, Redwood Brewery goods are guaranteed of excellent quality.

J. E. CRANE & CO

REAL ESTATE, ETC.,
Department:

Real Estate. Rents Collected. Estates Managed.
Coal Lands. Timber Limits. Mining Properties
Mortgages. Valuations. Investments.

HASTINGS WEST.

SOUTH SIDE.

10 Woods, W H
Olgona, Res
McLean, D M
36-38 McCallman, C
Cizik, A
Lawson, O
Keefer, C
Hughes, Jas
Hedden, B
O'Toole, J M
52 Leetven, A
62 Sinclair and Ballentine
Sinclair, J
Ballentine, D
Sevenciski, P
64 McRae & Co
McRae, J
Hall, J W
Morrisor, I H
Falliti, J
Sam Sing
Gun Long
138 Baines, J T
140 Cunninghan, C
152 Kendrick, J
154 Petersou, A
Amos, C
Sewell, H F D
Halt, G V
Stewart, J
Harvey, R G
Federal Life Insurance Co of Ontario
Burpell, G F
McFie, Arch
McRae, D
Back, A E
Townley, T O
Sharpe, H J
Skinner, R S
Patterson, N S
Shirley, Thos
Wiffin, N S
Martin, L A
Bushell, E B
Martin, F X
Court, H
Cook, E
172 Connon & Glennon
Glennon, P J
Drake, Jackson & Co
Hessi, C B
330 Colquhoun & Bell
334 Leamy & Kyle
Woods, J G
Griffiths, A F
416 Spillman, E
Hodgson, A
Spillman & Hodgson
500 Northern Fire Assurance Co
Vancouver Land & Security Corporation Ltd
Sulley, W
Newman, H
504 Vacant
506 Emmanuels, S J
Munro B
510 Milne, Chas
Dickey, J A
Weeks, C W
Chappel, T B
512 Chaldecott, A H
Green, Chas N
Dun, Wiman & Co
Cockburn, F
Chaldecott, F M
Skinner J & Co
Buscomb, F
Crombie, J G
Banville, R R
Buchanen, R R
Perry, Guy

SCALES
One Hundred Styles
Counter, Butcher, Hay. Coal
SCALES.
SCALES
C. Wilson & Son
167 Esplanade St., TORONTO.

WHEN YOU BUY PAINTS Ask For The Canada Paint Company's Brands, Made in British Columbia.

J. R. FOOT & CO'Y., Boat Builders,
Warren's Wharf, Mortreal Street, Victoria.
Sailing and Steam Yachts Designed and Built to Order.

Hudson's Bay Company Wholesale Grocers and Wine Merchan
VICTORIA, B.C.

SHAWNIGAN LAKE LUMBER CO.
Rustic, Clapboards, Flooring, Mouldings, Laths, Shingles, Etc. in stock or to order.
Yard Discovery St. between Government and Store sts
Address all communications to P O box 296
Victoria, B C
EWEN MORRISON, Manager.

Buscomb, Geo
518 Shelton & Co
532 Beaver SS Line
White Star SS Line
Reliance Marine Ins Co
Anthracite & Canmore Coal Co
J & G Taylor safes
Johnston, C Gardiner
Russell, A L
Barkhousen & Co
Allan SS Line
Cunard SS Line
Dominion SS Line
Colloutt, J
Colleaux, J & Co
Gonzalles, Byass & Co
Hunt, Roafe, Teague & Co
536 Bank of Montreal
Sweeney, C
Henderson, G A
Saunders, T S E
Clintic, E W
Cumming, F C
Keating, C S
Redmond, C
616 Vacant
618 Industrial Loan & Trust Co
Barnes, D
Nesbitt, A H
Mozley, H L
620 Insley, John E, prop Leland Hotel
Perks, J A
Billings, Hugh
Hislop, James
Johnson, Stuart
Eaton, Chas W
Addison, A G
Shaw, James C
Cowperthwaite, F M
Ganton, J B
Betts, Gerard L
McCammon, C L
Whitehead, Charles
McLaren, J M
Barclay, Lawrence
Woodhouse, Florence
Watkins, Amos
James, Mary
Horton, Agnes
632 Muir, A
Cooper, R F

SOUTH SIDE.

2 Harcus, Sinclair
4 Van & N Westminster Tramway Co's office
14 Babcock, W G
Williams & Craig
16 Cain & Menzies
104 Shook, Mrs D
106 Vacant
Leatherdale & Smith
110 Leatherdale, Robt
Hicks, Adam
McAllister, S J
118 Springer, Geo
Berry, Michael
120 Stevenson, D E
138 Davies, William

Westminster avenue intersects.

220 Garden, W & Sons
224 Sutton, W J
Chambers, Joseph J
226 Vacant
314 Bergoff, Julius
324 Hoffar, N S
326 Herald, Dr Wilson
328 Brown, William
Kerr, John
332 Clarke, Harold
334 Vacant
338 Webster, J A

Dunlevy ave intersects

419 Hooper, Wm
Lewis, Hy
454 Murray, C W
Simpson, C
Kemp, James
460 Metcalfe, Richard

Jackson ave intersects

Carl ave intersects

464 Millikin, J B

Jackson ave intersects

604 Newcombe, Capt
McLaren, W H
610 Mason, G S
Gintzburger, S
620 Wetzel, Hy
634 Ford, C W

Heatley ave intersects

810 Vacant
812 Whitenack, A J
Whitenack, W H
824 Salsbury, W F
900 Draper, A W
902 Fox, James

Campbell ave intersects

924 Townley, J D

Interior Woodwork Office and Bar Fitting
Made to Order by WEILER BRO

TRAVEL BY THE PALATIAL STEAMERS OF THE
Canadian Pacific Navigation Co. JOHN IRVING Manager

HEATHER ST,

EAST SIDE.

Fairbirn, Jas A
Gaskill, Wm
New, Thos
Morrison, John
Lovett, John
King, D

HEATLEY AVE,

SOUTH SIDE.

Housely, Chas
Ashworth, Wm

WEST SIDE.

Fowler, C M
Fowler, E A
109 Scuitto, G B
Scuitto, John
Barrett, Michael
Dugard, John
Alvison, Geo
Diamond, Harry
Johnson, Wm
Caulfield, Peter
McNellis, Wm
Hendricks, Arthur
Cusack, Joseph
Inlet View Home
Hendricks, Arthur

HELMCKEN ST,

SOUTH SIDE.

Barclay, W A
Smirl, T W

HOMER ST,

EAST SIDE.

308 Calderwood, J
Lane, J B
Patterson, J C
Anderson, David
Foote, H J
Bauer, W A
McCartney, Alan E
Anderson, Foote & Co
Warren, Bauer & McCartney
Warren, H B
312 Weiss, Miss E
Marmers, Miss
Pack, Miss
Muir, Miss Jessie
Crosthwaite, Mrs K W

STEAM JOINERY WORKS
SAMUEL GRAY.
Sashes, Windows, Doors.
Finished Fence Pickets
General Work for Contractors
Factory, Goverment, cor. Chatham st,
VICTORIA, B.C.

314-316 Marshall & McCrae
McTaggart, Luther
Gordon, Ernest
McCrae, A J
Marshall, Alex
Grant, J B
Grant, John
Grant, Harry
Marshall, Robert
Bentley, W H
Copp, J B
Seagrave, Chas
Langstaff, John
Jervis, Edward
Hanscome, A P
Lane, A
Paul, J
Johnson, W E
Carter, S A
Carter, A E
Minnion, W
Keen, W G
Mall, Thomas
Williams, J
Bruce, Alex
Satchell, George
Hoare, J C
Mills, C F
McPherson, R
Rogers, Fred
McDonald, F
Walker, George
Daily & Weekly World
McLagan, J C
O'Brien, J M
Robb, Sam R
Towler, G J
McLagan, J C, jr
Farley, Geo W
Peard, M H
Bailey, W
Fowler, F W

The HOTEL VICTORIA
On American and European plan. Artistically furnished Exclusively first-class
Finest sample rooms in the Dominion free to commercial men.
Corner Government and Johnson Streets, Victoria, B.C.

Blank book Manufacturer R. T. WILLIAMS
2 Broad street,
VICTORIA.

MINING MACHINERY, Corliss Engines, Steam Boilers and Metallurgical Plants.
FRASER & CHALMERS, Chicago, Ills., U.S.A.

McNiven, J
Fulton, J A
Wilson, W
Campbell, A B
352 Jordan, F
354 Vacant house
Vacant office
520 Hancock, James
522 Evans, D
524 Roman, James
530 Richardson, W J
532 Vacant
534 Peters, Miss B J
540 McGregor, J M
Peard, M
[illegible]2 Vacant
606 Vacant
620 Tottenham, A T
Arnold, C
624 Vacant
626 Evans, W H
628 Vacant
630 McNab, A
Wilkes, F
640 McFarland, W
Steward, R L
Fanning, J
Carson, C
Elliott, A
McCormick, M
Dean, E L
642 Hayden, A
644 Robinson, R
720 Hudson, A

Georgia st intersects

734 Tyre, J
Smith, E G
Proper, J
Lawrence, C
772 Oldfield, J W

WEST SIDE.

521 Maitland, Rev Robt
525 Burwell, H M
529 Morris, M R
533 Muskett, R A
535 Vacant
357 Johnston, B R
539 Whitworth, Edwin
Whitworth, Ernest
545 Methodist Church

Dunsmuir st intersects

Hunter, T
607 Slater, W L
611 Astell, J
Astell, S
613 Campbell, P H
Campbell, J W
Campbell, E H
617 Fader, A
Fader, E J
Fader, S
619 Clarke, E
Clarke, S
Newsom, J A
623 Peet, A
627 Donnelly, K
Black, M
Johnston, A
Cox, T
Ross, D
Haug, P
Mellis, C
Stewart, A
Donnelly, A
Donnelly, M
629 Godfrey, C A
Donohue, E
631 Wootton, T H
633 Atkins, J N

Georgia st intersects

717 Smith, R
Barhan, R J
719 Vacant
721 Vacant
723 Robertson, W
Clark, S
Pennabell, —
Pencombe, Mrs W
Johnston, J
725 Dee, W
Rogers, J
Armstrong, J
Hunter, G
729 Physick, T
Martin, F
Tyson, J

Show Cases, Scales, Butcher's Tools,
WRITE TO US.
C. WILSON & SON,
167 Esplanade Street,
TORONTO.

Hardware, Stoves and Tinware, Cornice Work.
W. H. PERRY,
TUBNER BLOCK, 42 Johnson Street,
Victoria, B. C.

Quintard & Packard,
15 Broad Street, Victoria.
Complete Installation
Electric Motors and Isolat
Incandescent Plants.

, Steam Boilers an
llurgical Plants.

TORY

w Cases,
Scales,
ner's Tools,
WRITE TO US.
LSON & SON,
Esplanade Street,
TORONTO.

obell, J W
obell, E H
r, A
r, E J
r, S
ke, E
ke, S
oom, J A
, A
nelly, K
k, M
ston, A
T
, D
g, P
is, C
vart, A
nelly, A
nelly, M
frey, C A
ohue, E
otton, T H
ns, J N
orgia st intersects
th, R
nan, R J
ant
ant
ertson, W
k, S
nabell, —
combe, Mrs W
nston, J
, W
ers, J
nstrong, J
nter, G
sick, T
ctin, F
on, J

Installation
ectric Motors and Isolat
ucet Plants.

Drewery's Redwood Brewery, WINNIPEG
Drewery's Ale, Porter and Lager Beer are Noted for Purity, Strength and Uniformity of Quality

Robson st intersects
807 Dean, —
Cook, N
811 Cosman, W
813 McKeown, J
819 McKee, W C
823 Robertson, R
829 Woodward, G C
915 Veitch, Thomas
919 Jones, John
925 Coughlan, Fred
Coughlan, Miss Grace
Coughlan, Miss I
Coughlan, Thos
Coughlan, Wm
927 McManus, Fred
1001 Huntley, Jos
1013 McCabe, Robt A
1015 Coyle, Wm
1107 Bell, John
Cook, Jno
Helmcken st. intersects.
Phillips, E Lindsay
Taylor, Walter
Cliff, C L
The B C Fruit Canning and Coffee Co
1117 Downing, E H
1129 Vacant
1131 Dennis, E P
1205 Curran, James
Curran, Jno jr
Davie st. intersects.
1207 Nesbit, Geo
1209 Brown, Mrs J
Brown, Miss L
1211 Hodgson, Fredk
1231 Jones, Billy
Lawson. Jno F
1235 Lawson, W R
Major, Wm
Tillson, Robt Geo
Rumble, John
1237 Vacant
Drake st. intersects.
Revely, F Capt
Davidson, Capt
Parry, John
Ashfield, S
Irwin, J C
Clark, R T
Coote, A L
Fletcher, John
Spencer, Dr W R
Yorke, Frank
Griffith, G

PHŒNIX BREWING CO.
Limited Liability.
BREWERS OF
Fine Lager Beer
Two First Prizes :
Victoria and New Westminster

Cracknall, —
Thain, Jos H
Spicer, H H
Baker, Wm C
Edwardes-Moore, Mme
McDougall, Mrs

HORNBY ST.
EAST SIDE.
520 Miller, Walter
Downie, Wm
530 Patterson, W S
532 Rodney, F
McClintock, E
Nicholson, Capt M
614 Agnew, R S
Dunsmuir st. intersects.
Conner, S R
622 Gallagher, Wm J
Georgia st. intersects
804 Richardson, Wesley Dr
812 Stewart, W J
814 Macdonald, W
816 Vacant
818 Vacant
Pidgeon, Miss F G
Pidgeon Miss Lucy
820 Pidgeon, Miss
830 McDougall, A
Smithe st. intersects
916 Stewart, John
918 Shaw, Chas W
926 Vacant
932 Vacant
Nelson st. intersects.
1006 Spillman, Edwd
1008 Sharp, H J

The Canada Paint Co. Ltd.,
Janion Wharf, Vitoria, B.C.
ELEPHANT BRAND:
Manufacturers of White Lead, Ready mixed Paints
Colors in Oil and in Japan, Dry Colors, etc.

H. R. FOOT & CO., BOAT BUILDERS, Warren's Wharf, Montreal st., Victoria.
Fishing Boats of all Kinds
Sealing Boats a Specialty

Hudson's Bay Company European and English Groceries, Wines and Liquors, Free and in bo

Shawnigan Lake Lumber Co.
Rough and Dressed Cedar and Fir Lumber. All Kinds of Builder's Lumber in Stock
P. O. Box 298, Victoria, B. C. EWEN MORRISON, Manager

1010 Vacant
1012 Elliott, Mrs P
1022 Crombie, G G
1024 Vacant
1026 Vacant
1028 Shaver, Nicol
1038 Vacant
1040 Reid, Rodk
1042 Vacant
1044 Tuck, F H

Helmcken st. intersects.

1110 Grant, Alex
1114 Miller, Isaac T
1116 Aubray, Geo
1120 Vacant
Williams, H M
Kirkpatrick, W
1224 St Paul's Church, Rector Rev E P Flewelling

David st. intersects.

1226 Flewelling, Rev E P
1306 Fraser, August

Drake st intersects.

1310 Vacant
1314 Little, Mark
1318 Bradley, Geo
1320 Tolly, James
1326 Robinson, R J
1328 Owens, Geo
1330 Findley, P P
1332 Brown, James
1334 Eaton, Albert
1336 Vacant

WEST SIDE.

513 Irvin, W H
Pugh, J W
Laurenson, James
Appleton, F W
Boley, Hugh
517 Vacant
519 Vacant
521 Austey, H J
523 Edwards, E W
Buchanan, Richard G
Atherton, C
525 Weeks, W S
539 Vacant
541 Keene, W Lever

Dunsmuir st intersects

615 Banfield, J J
617 Nicolls, Edward
Lawton, Herbert
619 Quigley, T M
621 Kelly, Robt
Craig, Wm
Keayes, Miss E
Kelley, Alvan
631 Schneider, Fred
633 Clark, M
Young, Miss M
Young, Miss L

Georgia st intersects

Cassidy, Geo
Douglas, C S
817 King, Sidney
Wilson, Frederick
Bray, T E
Light, E O
805 Muir, A
813 Groos, Frank
817 Whittaker, George
Fischel, P A
Wilson, Fred
Dowling, F W
Bray, Eddie
821 Copp, Captain
825 Maclean, D J

Smithe st intersects

Pybus, Henry
877 Dushesnay, Edmund I
873 Boultbee, Mrs
921 Allcock, Miss M A
925 Trueman, R H
930 Macfarlane, Mrs

Nelson street intersects

935 Hughes, W B
937 Macdonald, William

Nelson st intersects

941 Holman, Andrew
1001 Infant School
Chambers, Miss P

Helmcken st intersects

1107 Harris, William
1109 Featherson, Richard D
1153 Langois, John

Davie st intersects

1157 Knowdell, C V
1213 Campbell, D W
1225 Ketchen, William
1231 Baeur, J T
1235 Menzies, Fred

Drake st intersects

1303 Vacant
1309 Peck, E J
1313 Dickie, Robert
1319 McCartney, Hugh
1321 Watson, Herbert
1323 Waling, David
1327 Ferguson, William

WEILER BROS. Victoria B. C. Are Agents for Crossley & Son's Fine Carpets.

TRAVEL BY THE PALATIAL STEAMERS OF THE
Canadian Pacific Navigation Co, JOHN IRVING, Manager

Dupont st intersects

WEST SIDE.

17 Tracy, J B
McGuire, James
Lorne st intersects
Griffiths, J
Ninth ave intersects
217 Thomas, Wm
Steele, Fred
2075 Riesterer, Robt
Martinson, Bengt
Burrard st intersects
Bute st intersects
Jervis st intersects
Jervis st intersects
105-7 Hong Chong
Water st intersects.
201 Urquhart, Wm
Graves, J H
205 Robinson, Thos H
Bigger, D A
209 Levi, K
211 Whittier, C K
Westbrook, G W
Morgan, Claude
Bransaka, A
O'Ree, O
Sullivan, M
Troop, Miss M J
Jordan, W
Cordova st intersects
313 Bugoff, R
Townley, Robt
315 Temple, J G
Davis, W L & Co
Davis, W L
Filion, F
Britton, E C
317 Deck, M
321 McLean, D M
Haines, A
323 Vancouver Drug Co
Rolls, Dr Jas F
Hastings st intersects
Dudhie, G
Elkins, S
Brown, G
Harris, John
Delmas, P
Delmas, L
Shulte, Hy
Arbes, Jos

STEAM JOINERY WORKS
Samuel Gray
STAIR BUILDING A SPECIALTY.
Patentee and Manufacturer of
The Improved Self-Supporting Geometrical Stair
Factory: Government, cor Chatham
Victoria, B.C.

Donald, Ross
327 Plant, J
Plant, P
Plant, F
McKinnon, D
134 Lou, Dr
Chinese Mission
140 Soustre, Peter
150 Nelson, Annie
152 Mignon, Minnie
Davis, Bertha
Grant, Lena

HOWE ST,

EAST SIDE.

518 Darling, H
520 Gosnell, R E
528 Fleming, Richard
Coyle, Ed James
Fleming, John
530 McGuigan, Dr I W
McGuigan, Thos
Costello, Mary
610 Burnett, Major P
Georgia st intersects
Burnett, Kenneth L
Ford, J P
Burnett, Frank
Stevens, Charles
Ramsey, R D L
Canning, Walker & Co
810 Oxley, R B
Foote, Capt J C
812 Woodworth, Capt J H
816 Crickmay, W
830 Boultbee, John
832 Dimsmore, Thos

Finest Sample Rooms in the Dominion free to commercial men.
THE HOTEL VICTORIA
Corner Government and Johnson Streets.
The hotel is artistically furnished throughout, and is exclusively firstclass.

e Latest Improvements in Bookbinding and Paper Ruling.
R. T. WILLIAMS,
28 Broad st., Victoria
19*

FRASER & CHALMERS, Chicago, Ills., U.S.A. Mining Machinery, Corliss Engines, Steam Boilers and Metallurgical Plants.

PHŒNIX BREWING CO.
Limited Liability.
BREWERS OF
Fine Lager Beer
Two First Prizes:
Victoria and New Westminster

Chisholm, Miss E
Dunn, Alexander
Chisholm, George
Robinson, Louis
912 Pike, J B
914 Wright, A W
Williams, J Capt
1304 Vacant

Drake st intersects.

1306 Stewart, James
1308 Banham, A J
1316 Hunt, Edward Howe
Hamer, Albert
1318 Masters, Thos
1322 Vacant
1324 Riley, W R
1326 Smith, Joseph
Powys, E A
Lefevre, Dr J M

WEST SIDE.

509 Gardner, Stephen
Ferguson, D J
Thomas, T M
Blaire, Henry
509½ Munroe, James
Munroe, George
Duff, Alexander
511 McCraney, Wm
Corrigan, Geo
513 Mortimer, Jas
Mortimer, Wm
Mortimer, Sidney
515 Vacant
521 Tilley, S T
525 Irvine, George
Love, George
527 Stirtan, G S
529 Vacant
533 Griffiths, Arthur
Biers, Wm
535 Waterman, F J

W. H. PERRY, Turner Block 42 Johnson Street, Victoria. **Hardware** Stoves and Tinware. Cornice Work.

539 Vacant

Dunsmuir st intersects.

603 Manor House
Edwards, Capt C
Quinton, Chas
Parsons, W
Douglas, Mary
Sowerby, Fred
Hall, Miss Nellie
Hall, Miss A
Figg, Nellie
Willbank, Maggie
Hallett, I H
Jordan, E A
Armstrong, A W
Shrebotham, T B
Evans, Percy
Evans, E E
Walbridge, D S
St John, O P
Ditmars, W C
Henderson, S
Morrow, E L
Mills, Daniel
Sisson, T H
Hillier, J J
Garden, J F
Morris, E A
King, P W
Jones, Percy
Oldershaw, Chas
Innes, Harry
Hamilton, Robt
Fullerton, J A
Casey, Teresa
Calohan, Miss A
Bushby, Nellie
617 Frank, Richard
Young, J H
619 Perry, C Z
Prescott, J W
621 Moriarty, John I
623 Emanuels, Mrs
805 Fowler, Richard
809 Burn, —
813 Boak, A A
Odlum, Professor E
817 Vacant
819 Vacant
821 Ferguson, Edward
Winter, Edgar
Newman, Harry
823 Vacant
829 Vacant
831 Young, F H
Holmes, Wm
Fiddler, Jennie

Quintard & Packard, *15 Broad St., Victoria.* Complete Installation Electric Motors & Isolat Incandescent Plants.

, Corliss Engines, Steam Boilers
Metallurgical Plants.

Drewery's Redwood Brewery, WINNIPEG, Drewery's Ale Porter and Lager is recommended by physicians generally

833 Schofield, Fred J
Whitnall, Arthur
Bradshaw, T W
Suckling, A E
Swift, B G
Smythe st intersects.
907 Lynn, Mrs
909 Campbell, John
Reach, Effie
911 Schooley, Charles
Clark, Charles
913 Ferguson, D
917 Black, A W
919 Dougall, F R
925 Gordon, Capt
927 Vacant
Nelson st intersects.
1009 Featherstone, R D
1011 Maclaclan, Dan
1013
1015 Fraser, William
1029 Anderson, James
1025 Vacant
1027 Vacant
1031 Fanginer, Chas
1041 DeBeck Ward
1043 Brown, John
1045 Maclean, M G
1047 Musgrove, A Coburn
Davie st intersects
1203 Hoffmeister, Henry
Hoffmeister, R
Hoffmeister, Wm
1213 Nicol, William
1229 Powell, James
Powell, Miss
1233 Vacant
1235 Wadsworth, P
Cato, Mrs Annie
Richardson, John
Drake st intersects
1303 Baldwin, Wm C
1305 Hodgkin, Jacob
1307 Forrest, Alex
1309 Bolton, James
1317 Farrell, W T
Bassett, J C
Burnett, R T
Langhorn, Edwd
1323 Fraser, A
1325 Dalton, Frank
Miller, Alec
1327 Dolan, Peter J
1329 Vacant
1331 Gamble, J E
1333 Higgins, W H

Butcher's Tools

KNIVES,
CHOPPERS,
SKEWERS,
CASINGS

C. Wilson & Son

167 Esplanade St., TORONTO.

1335 Munroe, Daniel
Pacific st intersects

JACKSON AVE,

EAST SIDE.

Jones, D A
304 Kendall, J N
306 Vacant
308 Vacant
310 Vacant
312 Gills, James
Marshall, Thomas

WEST SIDE.

405 Reed, William
Reed, C, Miss

JARVIS ST

EAST SIDE.

626 Becketh, Thomas A
Oben, P

WEST SIDE.

621 Forbes, C S

KEEFER ST,

NORTH SIDE.

121 Pacific Soap Works
125 Vacant
131 Corbett, Patrick
133 Powell, John L
133 Crane, John J
199 Chase, Jennie, Mrs
231 Cook, W T
233 McKay, G
239 Crowder, J Stanley
241 White, W W
243 Coughtry, Alfred
Hewton, Mrs F
Hewton, F W

ELEPHANT BRANDS { Ready Mixed Paint, Varnishes, White Lead, Coach Colors, Kalsomine, Mistletoe Green

The Canada Paint Co. Ltd., Janion Wharf, Victoria, B. C.

R. FOOT & CO., Boat Builders, Warren's Wharf, Montreal Street, Victoria.
Small Steamers for Cannery work built on short notice.

plete Installation
ectric Motors & Isolat
candescent Plants.

Hudson's Bay Company AGENTS Fort Garry and Benton County Flouring Mills.

SHAWNIGAN LAKE LUMBER CO. EWEN MORRISON Manager. Rough & Dressed Cedar & Fir Lumber All kinds of builder's lumber in stock. P. O. Box 298, Victoria.

Gore ave intersects
307 Smith, Kenneth
309 Vacant
315 Lynham, Marion, Mrs
Lynham, William Henry
317 Malcolm, Robert
317 Smith, Miss
Ashworth, E B
319 Townley, John James
321 Cook, Alex
Halliwell, —
Lunpus. Alf C
401 Vacant
405 Tulliss, James
Wilson, John
411 Wiegand, Chas
413 Morrin, Nercisse
Burn, Edward
421 Crowe, John
423 Langham, Thomas

Jackson ave intersects

Carl ave intersects
547 Vacant
549 Whitehouse, E M, Mrs
555 Howey, William
Howey, Fred
557 Vacant
565 Handcock, A James
561 Johnson, C

Heatley ave intersects
Bausman, John
577 Vacant
Rennison, A W
Vacant
McNew, William
Smith, —
Barnett, John
Robinson, A

SOUTH SIDE.
Thomas, Walter
136 Marrion, Robert

Westminster ave intersects
Vancouver Gas Works
218 Greenway, Richard
Greenway, R
Robinson, T
222 Adams, George, junr
228 Graves, B H
232 Mathews, Miss L
Adams, George
240 Taylor, W A
Frost, Nathan

Gore ave intersects
244 Carnehan, James
300 Macmair, Archibald
302 Vacant
308 Smith, Kenneth
310 Collins, J
Kemp, Harry
316 Nelson, James
318 Robson, Thomas H
322 Moir, G B
Moir, J W

Dunlevy ave intersects
408 Vacant
412 Macmillan, John
416 Black, Andrew
418 Maclean, David
610 Hall, T B
Kelly, Thos D
614 Bailey, Bingley
Harris, Herbert
Avery, Wm

LANSDOWNE,

NORTH SIDE.
40 Errington, J
60 Holmes, C
68 McConnell, J
72 Montgomery, H
74 Yankdon, F

Scotia st intersects
Batterson, Wm
Griffiths, J H
Hebden, Frank
221 Brenton, J

WEST SIDE.
31 Painter, H J
65 May, Miss Lena
99 Brockwell, D

Scotia st intersects

LORNE ST,

NORTH Side.
Clark, Jos
Lloyd, P
65 May, Wm H
Gosse, John
Nichols, Moses
Phillips, John
Gosse, Jos
Gosse, Mack

Manitoba st intersects
Nichols, Samuel
Curran, M

SOUTH SIDE.
Manzies, John

WEILER BROS., The Leading Furniture Dealers, VICTORIA B.C.

Travel by the Palatial Steamers of the CANADIAN PACIFIC NAVIGATION COMPANY, Ltd. Victoria, B. C.
JOHN IRVING, Manager

MELVILLE ST,

NORTH SIDE.

1021 Machin, E
Machin, Miss Elsie
Burrard st intersects
1033 Arkell, F H
1037 Clements, Mrs A
Danscrear, Mons
1027 Lecappellain, I O
1131 McDonall, A D
1135 Roberts, J B
McKenzie, H
1135 Heffell, H R
Russell, A L
Vogeli, E
1143 Nelson, Chas
Bute st intersects
1128 Mowatt, J
Fleming, M
Godfrey, T B
1112 Fisher, A
Thurlow st intersects
1119 Clark, T W
1129 McCleary, M J
1136 Brown, T E
Crosby, C B
1128 Rhodes, H
Bute st intersects
1220 Nickson, J J
Jarvis st intersects
Bute st intersects
1136 McFeely, E J
1012 Blowey, J T
1016 Fagan, W L
Fagan, Joseph E
Fagan, Jas S
Fagan, W L, jr
1030 Anderson, R A

NELSON ST,

NORTH SIDE.

1039 Gilmore, Hugh
1025 Diplock, A B
1021 Mitchell, F W
Burrard st intersects
1109 Hall, J Z
Thorne, S
1113 Thain, M
Stewart, J
Watson, T F
Dawson, G H
Rickards, S B

STEAM JOINERY WORKS
Samuel Gray
Sashes, Windows, Doors and Mantels.
General Finishing Work for Contractors. Every description of House Joinery.
Factory : Government cor. Chatham

Redmond, W C J D
Austin, E
Welsh, R
Harvey, R G
Harvey, E A
Keating, C S
1121 Paterson, T
1123 Card, J B
Clark, Chas
Stewart, F R
Bute st intersects
Vacant
Jervis st intersects

SOUTH SIDE.

1002 Smith, Neville
1016 Taylor, Walter
1076 Mershon, L H
1020 Waite, David
1034 Ward, M E
Ward, E W
1038 Rabjohns, Levi
Thurlow st intersects
Wood, Geo
1104 Hancox, James
1126 Holman, H G
1120 Vacant

NICOLA ST.

EAST SIDE.

Georgia st intersects
818 Burpee, Geo F
814 Henshaw, C G
Robson st intersects
Thynne, Arthur G
Westley, Lillie
Buxton, S H

The Hotel Victoria
On American and European plan. Artistically furnished. Exclusively first-class
Finest sample rooms in the Dominion free to commercial men.
Corner Government and Johnson Streets, Victoria, B.C.

We Employ. More Hands and More capital than all other Binderies in the Province.
R. T. WILLIAMS, 28 Broad Street, Victoria

W. H. PERRY, Sheet Metal Works, Cornice Work & Roofing
Turner Block, 40 and 42 Johnson Street, Victoria

Fraser & Chalmers Chicago, Ills. U.S.A.
Mining Machinery, Corliss Engines, Steam Boilers and Metalurgical Plants.

Coleman, Geo

WEST SIDE.

721 Mellon, Capt
717 Major, Geo

NINTH ST.

NORTH SIDE.

27 Methodist Church
165 Devine, H T
Westminster road
173 Cartwright, Wm
Cartwright, Henry
Sknitt, A
181 McDonald, B R
Johnston, C
Johnson, W
Caroline st intersects
Clark, G C
Sykes, A
Howe, W J
Caskell, G
Spaung, G
Townley, S
Lawrance, W C
Keeler, Chas
Vacant
Perkins, W
Summer, Wm
Fire Hall
2381 Herrett, J Q
Herrett, T H

SOUTH SIDE.

50 McAllister, John

PHŒNIX BREWING CO.

VICTORIA, B.C.

LAGER BEER

Bottling a Specialty.

J. E. CRANE & CO.,
30 BROAD ST., VICTORIA,
AND 11, Bow Lane, Cheapside, London, Eng.
Real Estate, Insurance and General Commission Agents, Merchants, Brokers, etc.
P.O. Box—301. Telephone—27.
Cable and Telegrams—Cranett.

66 St George, W Q
192 Mills, Richard
Vacant
Whiteside, T J
Vacant
Carolina st intersects
Columbia st intersects
Vacant
Haugh, Thos
Purdy, Ralph
Johnson, John
Vacant
Crawford, Joseph

OPPENHEIMER.

NORTH SIDE.

5 Kennedy, Mathew
7 Clark, R
Jackson, C A
11 Crook, R T
13 McDonough, Mrs E M
Harrison, Wm
15 Rougier, Mrs M
Rougier, J G
17 Marshall, W C
Pattenger, W D
19 Teezel, Chas W
Wood, Ernest
21 Lund, O P
31 McDonald Bros
McDonald, J
McDonald, H
Reynold, J
41 Purser, Wm
Columbia ave intersects
109 Lunn, E
111 Religious Hall
109 Ufford, A
McTaggart, A
113 Shewman, J
119 Langis, Doctor H E

Quintard & Packard
15 Broad Street,
VICTORIA, B.C
Electric and Combination Fixtures; Gas and Electric Supplies.

cago, Ills. U.S.A.
achinery, Corliss Engines, Steam
rs and Metalurgical Plants.

RANE & CO.,
AD ST., VICTORIA,
I, Bow Lane, Cheapside,
London, Eng.
tate, Insurance and
Commission Agents,
hants, Brokers, etc.
301. Telephone—27
and Telegrams—Cranett.

George, W Q
ls, Richard
cant
hiteside, T J
cant
rolina st intersects
olumbia st intersects
cant
ugh, Thos
rdy, Ralph
hnson, John
acant
awford, Joseph

HEIMER.
SIDE.
Kennedy, Mathew
Clark, R
Jackson, C A
Crook, R T
McDonough, Mrs E M
Harrison, Wm
Rougier, Mrs M
Rougier, J G
Marshall, W C
Pattenger, W D
Teezel, Chas W
Wood, Ernest
Lund, O P
McDonald Bros
McDonald, J
McDonald, H
Reynold, J
Purser, Wm
Columbia ave intersects
Lunn, E
Religious Hall
Ufford, A
McTaggart, A
Shewman, J
Langis, Doctor H E

ctric and Combination
ures; Gas and Electric Sh
Electrical Supplies.

Drewery's Redwood Brewery, WINNIPEG, Most complete and Extensive Brewery in Western Canada

J. E. CRANE & CO.,
Insurance Etc Dept.
Sun Life Insurance Company of Montreal.
Eastern Fire Insurance Co,
Victoria Hydraulic Mining Co,

Ward, Arthur
127 Doig, Wm
Westminster ave intersects
207 Jordan, Walter
211 Roy, Peter
213 McGarrigle, E J
217 Gilchrist, D W
McLean Bros
Wallace, R
Dale, John
Horne, Geo
Hutt, Geo
Wodden, Wm T
McClay, A
Kemp, J A
Studden, Alfred
English, John
219 Mills, J C
Harris, Wm
Ferguson, J D
Yuill, Wm
Crossby, H C
Short, Alfred
Burpee, F W
To Let
Ferguson, H S
Matheson, Wm
Barron, E
223 Brown, A
231 Sullivan, Arthur W
Sullivan, Chas C
Core ave intersects
309 Sister Frances, St Luke's Home
311 Beck, Rev Charles
Hamilton, Robt C
Clinton, Rev H G Fienness
313 Lambert, R
315 Connacher, Robert
323 Matheson, John P
325 Macleod, Rev J M
327 Brown, S H
331 Bower, Geo E
333 Cook, Mrs R P
Dunlevy ave intersects
501 Leatherdale, Jack
Jackson ave intersects
503 Leatherdale, D
515 Dixon, S
Struthers, John
Carl ave intersects
605 Biggart, Mrs Z
Garvin, John G
607 Vacant
611 Vacant
627 Stewart, D C
Ross, Mrs E
Heatley ave intersects
705 Prentice, Wm
Prentice, Mrs J
721 Wilson, James E
Williams, Geo
Williams, Ed
Davis, Wm
Woodley, Wm
825 Kimberly, C P
827 Kelly, Wm Thomas
Campbell ave intersects
915 Vacant
919 Castleman, Ransome
1101 Vacant

SOUTH SIDE.
14 Rougier, J G
Davis, Wm
20 Marshall & Smith
Marshall, C
Smith, N J
28 Forbes, Isaiah
Evans, Ernest
30 Barclay, W A
Dixon, James
Columbia ave intersects

REFRIGERATORS
We Lead. Others Follow.
Butcher's Tools,
SCALES,
Show Cases.
C. Wilson & Son,
167 Esplanade St., Toronto.

The Canada Paint Co. Ltd.
Janion Wharf, Victoria, B.C.
ELEPHANT BRANDS: Manufacturers of White Lead, Ready mixed Paints, Colors in Oil and in Japan, Dry Colors, etc.

H. R. FOOT & CO. BOAT BUILDERS, WARREN'S WHARF, Montreal Street Victoria.
Pleasure Boats Skiffs and Canoes.

Hudson's Bay Company Direct importer of Havana Cigars.
VICTORIA, B.C.

102 Campbell Bros
Campbell, C
Campbell, P J C
Campbell, Gregor
104 Paine, J & A
Paine, Wm
Paine, J
128 McDonald, Joseph
McDonald, Henry
134 Grassie, W H

Westminster ave intersects

208 Harling, Charles J
210 Vacant

Carl ave intersects

Bishop, F P
Boyd, C
Gilchrist, Geo
Thomas, Hugh
James, James
Simpson, P
Errell, Robert
Pierson, M
Shelby, Edward
Moseley, Levi
Wiliimas, F
Wilson, Hugh
Ross, David
The Columbia
Bailey, Miss Minna
White, John
Evans, Thomas A
Palmer, Miss E
102 Paine, Wm S
300 Turner, Mary J

Gore ave intersects

300 Spring, Thomas A
302 Carnovsky, W S
Aitkin, Hugh
Blackett, B
McAlister, Peter
304 Lemuel, A
306 Ellis, Charles
308 Stamford, James
Hall, Miss Annie
326 Cleveland, N
Prentice, John
Cuddas, W J
Cleveland, Miss Eliza
330 Buse, Ernest
Witt, Louis R
Mueller, J B
Buse, Miss Polley
Buse, Miss May
334 Hale, John P
Foster, James

Dunlevy ave intersects.

400 Maxwell, Rev G R
406 Watts, Thos
412 Winch, R V
414 Wood, Capt Geo
Wood, Jno B
Kenny, Miss Mary
Brewster, Miss Alice
417 Neil, Robt
Neil, Miss
Neil, Miss Kate
Neil, Miss Rose
420 Gordon, Geo R
422 Cassidy, Thos
Sherwood, H
424 Costa, L
426 Brown, W E
Davidson, Miss Jessie
428 Fraser, D M
500 Davidson, Jno

Jackson ave intersects.

504 Baptist Sunday School
510 Monterrose, A
510A Jessop, Sam R
Young, Robt
512 Griffith, E W
Blithe, Harry
518 Morgan, H
520 McDonald, Wm S
522 Weiss, Wm
Weiss, Fred
Weiss, Albert
Weiss, Willie
Weiss, Miss Emma
Weiss, Miss Mary
524 Vacant

Carl ave intersects

600 Griffiths, Albert Francis
610 Shaw, A G
636 Fromme, Martin
Fromme, Fred
Fromme, Julius
Fromme, Miss Laura
Gregory, E H L

Heatley ave intersects

702 Moon, F H
720 Thurston, John
722 Vacant

Hawks ave intersects.

810 Old "Joe"
814 Vacant
816 Edwards, Richard
832 Jervis, Jno J

Campbell ave intersects

Roberson, W
Rees, B J

SHAWNIGAN LAKE LUMBER CO. Rough and Dressed Cedar and Fir Lumber, Rustic, Clapboards, Flooring, Mouldings, Lath, Shingles, etc. VICTORIA, BC
Wm. Munsie Ewen Morrison, Mgr T. Elford

WEILER BROS. Are Complete House Furnishers
The Largest Stock in B.C.

er of Havana Cigars.
ICTORIA, B.C.

ll, Rev G R
Thos
, R V
Capt Geo
Jno B
, Miss Mary
ter, Miss Alice
Robt
Miss
Miss Kate
Miss Rose
on, Geo R
ly, Thos
ood, H
, L
n, W E
lson, Miss Jessie
r, D M
lson, Jno
son ave intersects.
ist Sunday School
terrose, A
pp, Sam R
ng, Robt
ith, E W
ne, Harry
gan, H
Donald, Wm S
ss, Wm
ss, Fred
ss, Albert
ss, Willie
iss, Miss Emma
iss, Miss Mary
cant
ave intersects
ffiths, Albert Francis
aw, A G
omme, Martin
omme, Fred
omme, Julius
omme, Miss Laura
egory, E H L
eatley ave intersects
oon, F H
urston, John
acant
Hawks ave intersects.
ld "Joe"
acant
dwards, Richard
ervis, Jno J
ampbell ave intersects
oberson, W
ees, B J

House Furnisher
est Stock in B.C.

TRAVEL BY THE PALATIAL STEAMERS OF THE
Canadian Pacific Navigation Co, JOHN IRVING, Manager.

Tyrrell, W
Kennedy, Mather
Mulligan, R C
Webb, Samuel
Cameron, Richard
910 Reid, D R
912 Priestman, Geo
Hepburn, John
McKay, John
920 McConaghy, John
1010 Smith, W J

PACIFIC.

NORTH SIDE.

513 Vacant
517 Hamill, Robt H
Hamill, Richhard
521 Vacant
525 Vacant
Seymour st intersects

PARK LANE.

EAST SIDE.

904 McMurray, Robt
908 McPherson, John
918 Vernon, Peter
922 Major, Wm
926 Ferguson, John
Malbey, Edward
McLellan, J J
Upham, Ottis
930 Ellison, James
936 Vacant
940 Vacant
944 Costello, John
950 Vacant
952 Martin, Daniel
956 Vacant

WEST SIDE.

945 Costello, John

PENDER.

NORTH SIDE.

19 McLennan & McFeely
Morris, M
25 Duhamel, F
29 Patterson, F
Barker, Jas
Barker, E
45 Elliott, Frank
49 Richab, Gore
105 Imperial Opera House
111 Grant, T
Armour, S

STEAM JOINERY WORKS

SAMUEL GRAY

Wood Turning, Band and Scroll Sawing a specialty
Hand rails, Navel Posts and Balusters always on hand.

Factory: Government, cor. Chatham

305 Radway, J
307 Fuller, —
313 Rogers, J
411 Leews, —
413 Vacant
417 Ennily, W
509 Yuen Wah
513 Inwood, G
525 Addison, Jos
527 White, J E
White, T F
605 Delmonico Hotel
608 Gurenson, P F
Hillbourne, J
Purvis, Geo
McFarlane, F
Summerville, S
Shragg, Alex
McIntyre, H
McNeil, Morris
Hillyard, R
Thurdan, R
611 McGain, Mrs S
607 Clarke, M J
Clarkson, M
613 Vacant
615 Vacant
721 Vacant
723 LePage, Saml
Granville st intersects
725 Vacant
729 MacKay, G C & Son
733 Green, Mrs S
917 Stevensen, R H
919 Tracey, T H, Col
1003 Hicks, Thos
Lloyd, M L
Bridge, E
Gile, Thos
1123 Elkins, S
Thurlow st intersects

The HOTEL VICTORIA
Corner Government and Johnson Streets Victoria, B.C.
Finest Sample Rooms in the Dominion free to commercial men

. T. WILLIAMS BOOKBINDER AND BLANK BOOK MANUFACTURER
28 Broad Street, Victoria.

Fraser & Chalmers, Chicago, Ills., U.S.A..
MINING MACHINERY, CORLISS ENGINES, STEAM BOILERS AND METALLURGICAL PLANTS.

W. H. PERRY, Sheet Metal Works *Cornice Work and Roofing.*
Turner Block, 42 Johnson st
Victoria.

Twigge, S K
Twigge, Major-General
Dalby, J
Dalby, E

SOUTH SIDE.

100 Kindrick, Miss A S
City Hospital
Humphery, T
Swan, Miss S
Woodward, Miss M
304 Linklater, Mrs
306 Wood, R H
308 Weaver, Mrs L
Oliver, Thos
410 Garley, G M
Bland, F
412 Kearns, Miss L
Connor, J
Foster, J G
416 Vacant
418 Vacant
422 Webb, T R
500 Milleton, W
Green, O
502 Ontario House
Brown, Issac
508 Prest & Co
Prest, Thos
Griffiths, G
510 Carter, T & W
512 Marsdene, H
Carter Thos
514 Cussell, J W
522 McDonald, R
520 Casher, Mrs
522 Allen, S M
Rye, Jos
524 Vacant
526 Casman & Son
526 Cunningham, J
Casman, W

PHŒNIX BREWING CO.
Limited Liability.
Brewers of **FINE LAGER BEER**
Two First Prizes –
Victoria and New Westminster Exhibitions.

J. E. CRANE & Co.,
30 BROAD ST, VICTORIA,
AND { 11, Bow Lane, Cheapside, London, Eng.
Real Estate, Insurance and General Commission Agents, Merchants, Brokers, Etc.
P O Box-301. Telephone—71
Cables and Telegrams—Cranett

Casman, W J
Public School
Hartnuf, Miss M
Cowperthwaite, F M
Johnstone, M
Buttimar, Miss A L
Agness, Miss E
Murchie, Miss M
McDougall, Miss K
Tom, G H
Shaw, J C
Kerr, J H
Robinson, Alex
606 Arlington Hotel
Faubert, F
Faubert, D
606 Atkins, Miss M
Ferguson, Miss B
612 Ottawa Hotel
Bole, Mrs J
Roden, C
Curry, Miss M
Ockendoff, Miss E
Hunt, J M
McHugh, M
McHugh, Jno
Melhardt, F
728 Vacant
730 Strathey, Mrs
732 Webster, Capt M
734 Vacant
736 Brown, J T & Son
910 Tierney, Wm
914 Dunn, P T
918 Charleson, D B
1016 McNaughton, P
1032 Eggert, I S
1036 McDowell, Harry
1044 Wickenden, C O
1048 McIntosh, W A
1120 Tatlow, R George
Fonseca, H

Thurlow st intersects

1124 Bullock, M

Quintard & Packard
15 Broad St., Victoria.
{ *Electric Lighting and hardware Supplies.*
Insulated Wires and Cables.

.S.A..
ES, STEAM BOILERS AND
URGICAY PLANTS.

RANE & Co.,
D ST, VICTORIA,
w Lane, Cheapside,
London, Eng.
te, Insurance and
Commission Agents,
nts, Brokers, Etc.
Telephone—27
d Telegrams—Cranett

an, W J
School
uf, Miss M
erthwaite, F M
tone, M
mar, Miss A L
ss, Miss E
hie, Miss M
ugall, Miss K
G H
, J C
J H
nson, Alex
gton Hotel
ert, F
ert, D
ns, Miss M
nson, Miss B
wa Hotel
, Mrs J
en, C
y, Miss M
endoff, Miss E
t, J M
Hugh, M
Hugh, Jno
hardt, F
ant
athey, Mrs
bster, Capt M
ant
wn, J T & Son
rney, Wm
nn, P T
rleson, D B
Naughton, P
gert, I S
Dowell, Harry
ckenden, C O
Intosh, W A
tlow, R George
nseca, H
hurlow st intersects
llock, M

Lighting and Ha...
lies.
ted Wires and Cables.

Drewery's Redwood Brewery, WINNIPEG, Redwood Brewery goods are guaranteed of excellent quality.

J. E. CRANE & CO

REAL ESTATE, ETC., Department

Real Estate. Rents Collected. Estates Managed.
Coal Lands. Timber Limits. Mining Properties
Mortgages. Valuations. Investments.

Jarvis st intersect
1128 McLulay, M
McCraney, H P
Pace, W J
Barwick, L
1204 Archibald, R
Elkin, E
Bute st intersects
1222 Fripp, R M
Howard, M J
Douglas, B M
Jarvis st intersects
Nicholls, Chas
McKinnon, Danl
Williams, Arthur
Monck, Clarence R
Nye, Martin
Duff, Alexander
Munroe, George
Munroe, James
Craig, James
Powers, Thos
Powers, Michael
Valentine, David
Halbert, Thos
Delmas, Peter
Bianchi, Luigi
Ross, Donald
Fifth, Hanson
Rogers, J C
Thomson, James
Matz, Frank
Harrison, Robert
1328 Bainhart, P A
Moore, F
Broughton st intersects

PENDRILL ST.

NORTH SIDE.
1127 Cosgrove, Robt
1129 Martin, Nelson
1143 Powell, T
Pitts, Wm
Bute st intersects

SOUTH SIDE.
Weart, J W
1132 Short, Benj
1128 Paterson, A J
1120 Hunter, Robt
1116 Mitchell, St

POWELL ST.

NORTH SIDE.
18 Scuitto, John
Kent, W D
31 Vacant
39 Cocking, C
41 Cain, Wm
49 City Hotel
Farran, A, prop
Banchard, Dennis
Kidd, Joe
Samson, Harris
Collier, Wm
Verville, John
Hill, Fred
Beldard, Olivia
Bank, Winnie
Reid, A L
Lapoint, Chas
Rosse, George
Lavoix, John
Levick, Pierre
Smith, A
Columbia ave intersects
101 Vacant
105 Zeglier, A H
Sproul, George H
Glenn, John
Boyce, A

SCALES
One Hundred Styles
SCALES
Counter,
Butcher,
Hay,
Coal,
SCALES.
C. Wilson & Son
167 Esplanade St., TORONTO.

WHEN YOU BUY PAINTS The Canada Paint Company's Brands,
Made in British Columbia.

H. R. FOOT & CO'Y., Boat Builders,
Warren's Wharf, Montreal Street, Victoria
Sailing and Steam Yachts Designed and Built to Order.

Hudson's Bay Company Wholesale Grocers and Wine Merchants
VICTORIA, B.C.

SHAWNIGAN LAKE LUMBER CO.
Rustic, Clapboards, Flooring, Mouldings, Laths, Shingles, Etc. in stock or to order.
Yard Discovery St. between Government and Store sts
Address all communications to P O box 298
Victoria, B C
EWEN MORRISON, Manager.

Dunlap, George W
121 Grosvenor, G W
Grosvenor, Mrs George W
125 Vacant
City Hall
McLaren, John
Haywood, V W
Tetley, Charles
Johnston, John W
Grady, John H
North, Sam
McKeown, John
Eligh, Jacob
Colwell, Robt
Eaton, C A
Beck, Wm
Lawson, J P
Ramang, J
Howell, F
Johnston, J
Evans, J
Harris, E A
McLean, Malcom
McLean, Daniel
Crawford, Thomas
McLeod, M G
Clough, John
Jordan, George Albert
Watts, Thomas
Mitchell, George
Stevenson, Thomas
Garden, G L
Kingcombe, Edward
Stuart, Allan K
Henderson, Harold M
Gray, W J
Ives, Harry
Blair, S
Denton, E
Campbell, P H
Hallan, F
Lomas, H
Harywood, W L
Perkins, H
Jordan, William
Huntley, Joseph
McGuigan, Thomas F
Baldwin, G F
Carlisle, J H
Whiston, Tom
Lillie, T
Cameron, A W
Cooper, J
Moran, S
Clegg, H
Calkins, S
Campbell, H E

Larwill, Albert
Davie, William
Boultbee, F W
Franklin, H J
Spice, C C
Smally, J
Campbell, J W
McGuigan, T F
Hammersley, A St Geo
Cope, Fred

Westminster ave intersects

207 Collins, F G
McCrae, John
209 Cameron, James F
211 Bransaka, Adam
Jordan, William
213 Chamette, Mrs

Gore ave intersects

311 Townley, Robert A
323 McLennan, John
McLennan, Miss Kate
325 Vacant
339 McLean, A
405 Cassidy, Thomas
409 Bartley, Geo
411 Mitchell, Sam
413 Pike, S
417-19 Russ House
417 Sullivan, J
McFarlane, J W E
McFarlane, Chas
McFarlane, C D
427 Vacant
429 Ormsby, Mrs S
Ormsby, Russell
Ormsby, Edward
Ormsby, Nisen
Ormsby, Miss Lottie
431 McIntosh, D A
433 McPhee, John J
435 Vacant
437 Keat, H E
439 Armstrong, William
441 McDonald, Alex

Jackson ave intersects

509 Glenndening, John
511 McPherson, Ewen
513 McCartney, Allen E
515 Vacant
519 Vacant
527 Upham, Geo F
531 Vacant
533 Vacant

Carl ave intersects

601 Meek, Geo E
609 Throup, J

Interior Woodwork Office and Bar Fittin
Made to Order by WEILER BR

TRAVEL BY THE PALATIAL STEAMERS OF THE
Canadian Pacific Navigation Co. JOHN IRVING Manager

Whittier, K
Throup, Miss Mary
Whipple, Mrs Mary
Whipple, Thomas
Poster, Frank
613 Foley, C
615 McPherson, William
Hickey, William
617 Hutchings, C
Heatley ave intersects
731 Vacant
749 Robertson, W H
Flanners, C M
Wayte, Walter J
Lockyer, Harry T
Bruce, Wm M
Downer, James
Kimberley, Chas P
Jarvis, Arthur W
Vesey, Charles
McPherson, Wm
Robinson, H W
Hutchinson, Wm
B C Sugar Refinery Co, Ltd
Rogers, Benjamin T
Prentice, Wm
Plowman, Andy
Plowman, James
Spalding, John
Mason, John
Thompson, Alex
Dougherty, Robt
McFarlane, Dunc
Bell, A
Gordon, Wm
Smith, Thomas A
Kendall, J
Couddas, W
Curtis, Wm
Spunklin, James
McKenzie, W J
McCormack, Peter
Bouse, Walter
McKnight, A
Ludlow, W
Stromberg, John
Reid, Robert
Rose, A
Addison, John
Houghton, W
Crocker, Thomas
McKelvie, Alex
Murray, John M
Robinson, Archie

SOUTH SIDE.

2 Union Steamship Company
Webster, Captain Wm

STEAM JOINERY WORKS
SAMUEL GRAY.
Sashes, Windows, Doors.
Finished Fence Pickets
General Work for Contractors
Factory, Goverment, cor. Chatham st,
VICTORIA, B.C.

Topping, Walter F
Cargill, Wm
McPhaiden, Captain D
Freeman, Thomas
Darling, Henry
Smith, Herbert N
Johnson, Capt P H
Greenshields, J M
Tovey, Frank
Hoar, R B
McGirr, Wm
Rogers, A J
Shakeshaft, R E
Newcomb, Capt H
Chick, P J
Dragoylovich, C
Sears, A A
Moody, Capt Chas
Watt, James
Veal, John
Monk, Capt Frank
Dixon, George
Jones, J
Stalker, Capt Hugh
McCallum, Wm
Cowper, Capt J
Main, John
McLellan, Capt E E
Freeman, A
Hemme, Carl
Cook, H E
Masson, Capt J
Cutheard, E
Palmer, J
Jones, Edward
Engineer Asst of B C
Nye, Wm
10 B C Cattle Co's Office
12 Vaughn, W E
Smith, T S
Vaughn & Co
Vaughn, William

The HOTEL VICTORIA
On American and European plan. Artistically furnished Exclusively first-class
Finest sample rooms in the Dominion free to commercial men.
Corner Government and Johnson Streets, Victoria, B.C.

lank book Manufacturer R. T. WILLIAMS
2 Broad street,
VICTORIA.

MINING MACHINERY, Corliss Engines, Steam Boilers and Metallurgical Plants.
FRASER & CHALMERS, Chicago, Ills., U.S.A.

PHŒNIX BREWING CO.
Limited Liability.
BREWERS OF
Fine Lager Beer
Two First Prizes:
Victoria and New Westminster

14 Hamilton Powder Co
Dominion Cartridge Co
Hotel Europe
Coloni, A
Traficante, G
Kelly, John
Williams, Peter
Edelizio, G
Delmonte, August
Millinge, Chas
Tanburo, A
Ozzolla, R
Matray, G
Pooli, Sal
Dammatto, G
Brigandi, B
Lavagnini, L
Poule, R
Pays, Wm
Gissi, Wm
Barilli, C
Rinardi, R
Fuller, Geo William
Sassarini, G
Nichols, Frank
Williams, John
Pine, R
Harbus, Wm
Lambert, L V
Dugars, Chas
Lebiberte, Louis
Dion, Louis
Souster, Pierre
Bishopp, L
Framo, Albert
16 Tye & Co
Tye, —
Please, J H
Galley, Wm H
Douglas, Jere H
McRae, Jno
Whaton, W
22 Bee Wan
30 Marshall, Edgar A
McCarthy, Wm
McCarthy, N B
32 Vacant
34 Vacant
Columbia ave intersects
100 Oppenheimer Bros
Oppenheimer, David
Oppenheimer, Isaac
Oppenheimer, Sol
Doucet, Leo
Fintzburger, M
Keays, Miss Emma
Barker, Chas
Vaughn, A
Burdis, W D
Stuart, James
Kelly, Robt
Langloris, D
Aitken, Hugh
Kennedy, Wm
126-8 Hutchings, Geo W
Ballard, Frank
Taylor, Wm
130 Harvey, Wm
132 Hemlow, Henry
Caples, Miss E
134 Vacant
Westminster ave intersects
Waiting room Elect Tramway
208 Lane, Arthur
210 Clough, Edward
Vacant
Vacant
Vacant
Gore ave intersects
312 Copp, F P
314-6 Wo Sing
318 Dobb, L L
324 Galley, Wm H
Gibbons, Miss Annie
326 Adams, Mrs F
Adams, Miss A
332 Pattinson, Mrs B
342 Green, James
Voight, C
344 Smith, J W
Wilson, Jno
Dunlevy ave intersects
524 Vacant
Jackson st intersects
528 Robertson, Harvey

W. H. PERRY,
TURNER BLOCK, 42 Johnson Street,
Victoria, B. C.
Hardware, Stoves and Tinware,
Cornice Work.

Quintard & Packard,
15 Broad Street, Victoria.
Complete Installation
Electric Motors and Isolated
Incandescent Plants.

Drewery's Redwood Brewery, WINNIPEG
Drewery's Ale, Porter and Lager Beer are Noted for Purity, Strength and Uniformity of Quality

Carl ave intersects
608 Bell, Robt
614 Frame, Wm
616 Forbes, Isaiah
524 McKinen, J D
628 Gordon, Wm
Heatley ave intersects
Aitchnson, Wm
716 Marshall, Wm C
Marshall, Robt
Charman, Frank
Cattle, Chas
Lovelessa, Willie
718 Vacant
748 Vacant
Hawks ave intersects
810 Harvs, —
814 Carke, J V
Cooke, Carleton
818 Saule, Wm G
822 Carter, Chas H
826 Nelson, August
Bowman, Henry
828 Walker, Thos
McBean, Miss M
830 Fetterlie, Collin
852 Nase, Wm G
The Barnard Castle
Melville & Manuel
Melville, W R
Manuel, S E
Robertson, James
David, J
Matherson, D A
Gloyn, Jno
Flanders, C J
Campbell, C D V
Morssett, Jno
Dunn, M C
McLeod, James
Harwood, Sam
Walker, Thos
McDougal, Morris
Campbell ave intersects
936 Smith, W E
Eastman, Watson
Columbia Brewery
Kappler, Jos
Kerhauser, Emil
Perchan, L
Miller, Andrew
Kappler, R G

Show Cases,
Scales,
Butcher's Tools,
WRITE TO US.
C. WILSON & SON,
167 Esplanade Street,
TORONTO.

PRINCESS ST.
NORTH SIDE.
207 McIver, M
English, J H
Sproule, G W
Descovich, A
Pearce, F R
Kyle, G E
Hall, J R
229 Allen, James
Galloway, E J
229 Galloway, E
231 Hook, Wm
Middlemiss, Geo
Williams, T W
Craig, Harry
235 Robinson, Arthur
239 Saul, David
241 Studden, Fred
Smith, W
305 Johnston, John H
315 Plewes, John
317 Glenn, John
323 Fowler, Edward
Barnes, George
Fowler, Miss F
325 Plunkett, Osborne
329 Methodist Church,
Pastor, Rev J F Betts
Foreman, C F
409 Easter, Alexander
Reigh, John
Dunlevy ave intersects
411 Hobson Bros
Hobson, George
Hobson, William
413 Walsh, Wm
415 Walsh, Chas
423 Barker, W J
425 Cameron, Joseph

The Canada Paint Co., Ltd.,
Janion Wharf, Victoria, B. C.
ELEPHANT BRANDS:
Manufacturers of White Lead, Ready mixed Paints
Colors in Oil and in Japan, Dry Colors, etc.

J. R. FOOT & CO., BOAT BUILDERS, Warren's Wharf, Montreal st., Victoria.
Fishing Boats of all Kinds
Sealing Boats a Specialty

Hudson's Bay Company European and English Groceries, Wines and Liquors, Free and in bond

Shawnigan Lake Lumber Co.
Rough and Dressed Cedar and Fir Lumber. All Kinds of Builder's Lumber in Stock
P. O. Box 298, Victoria, B. C.
EWEN MORRISON, Manager

427 Palmer, H T
Palmer, R V
429 Smith, Wm
607 Corbeille, Joseph

Carl ave intersects

607 Tucker, Harry
615 Royds, Clement
617 Cardell, George
623 Spearing, Gerald
625 Heffernan, James
Schwahn, Ed
McLean, Peter
649 Main, Charles
Williams, T W
Fitzgerald, Edward
Schwahn, August
811 Jopson, J B
Donau, Mrs

SOUTH SIDE.

Westminster ave here

216 Foreman, C F
224 Cocking, Carus
228 Gustafson, Mrs
240 Kee Wy Laundry
248 Cleveland, James P
Cameron, E
304 Vacant

Gore ave intersects

306 Ramage, L H
Gladwin, J F
Fitzgerald, —
Stewart, A C
310 Vacant
312 Hanna, W G
314 Hooper, Martin
316 Desormier, Charles
318 Vicars, Joseph
320 Edwards, Wm
326 Erwin, George
416 Saunders, Edwin
418 Strathern, John
420 Ridley, A H
Adams, Miss Alice
Ridley, L A
422 Masters, F W
424 Sparling, Robert
Sparling, Arthur
428 Purdy, James
Purdy, Henry B

Dunlevy ave intersects

430 Dobson, F S
Dobson, George
434 Betts, Rev J F
506 Public School
602 Purdy, Capt John
606 Rickers, John W

Zion Presbyterian Church,
Pastor, Rev J M McLeod

Jackson ave intersects

616 Horobin, —
618 Vacant
620 Woodward, C H H
Woodward, R P
Woodward, Capt Herbert
650 Vacant

Heatley ave intersects

654 Craig, Harry
668 Duclos, Adolphus
672 Wells, Malcolm

PRIOR STREET,

NORTH SIDE.

209 Evans, John
211 Dolmas, Peter
213 Johnson, Charles
217 Norgate, T B
Barrett, John
227 Ward, Miss Lizzie
237 Green, Henry
Purvis, Robert
Alderman, Frank
Hopkings, James
Ingram, Albert
Futtey, Alfred
239 Simpson, James W
243 Mee, Charles
247 Watson, James
253 Davison, John

Gore ave intersects

411 Slagg, Henry
Hatch, Thomas
Lomas, Henry
Turner, Thomas
427 Ingrom, C A
Ward, Miss Lizzie
Ward, Miss Annie

Jackson ave intersects

Hoffard, S G
Melback, F C
Olson, Rev C J
Darling, N D
Bishop, Mrs T B

Heatley ave intersects

Colassin, Gustav
Macdonald, James
Perkins, Harry
Johnston, —
Partridge, Robert
McKinnon, Dan
Udy, W S

WEILER BROS. Victoria B. C. Are Agents for Crossley & Son's Fine Carpets.

L. J. COLE.
Secy of The Royal City Building Society

AGENT FOR
Secy-Treas of the Standard Loan and Savings Co.
NEW WESTMINSTER, B. C,

The Canadian Fire Ins Co
The London & Canadian Fire Ins Co, Ltd, The Federal Life Ass C
The J & J Taylor Safes & Vault doo

SOUTH SIDE.

208 Dinsmore, Mrs Mary
210 Vacant
Park lane intersects
214 Hewton, John Webb
Webster, James
Hewton Bros
Hewton, Robert James
216 Vacant
224 Wah Lee
226 Stanners, Jas
228 Campbell, Angus
Gore ave intersects
Docherty, James
306 Fox, patrick
Rogers, Jos
Beck, Wm
Thompson, Thos
Macdonald,

RAMUR AVE.

EAST SIDE.

Vacant
Clankie, Felix
Copeland, Rich
Clewkee, Felix
Blackwood, A S
212 Leo, T H
Blackwood, A S

RICHARD.

EAST SIDE.

Syme, J G
Plunkett, O E
Howard, Peters
Marshall, D G
Lawson, J
Hirschberg, W H
Edwin, Harvey
Alexander, H O
Davies, E P
Vacant
Bank of British Columbia
McNeil, C B
Rosenbaum & Co
Jones, P J
Rosenbaum, Alfred
424 Vacant
426 Vacant
506 Vacant
508 McLennan, W
Severson, Miss A
Carson, Mrs H
510 Vacant
512 Vacant

STEAM JOINERY WORKS
Samuel Gray
STAIR BUILDING A SPECIALTY.
Patentee and Manufacturer of
The Improved Self-Supporting Geometrical Stair
Factory: Government, cor Chatham Victoria, B.C.

516 Welsh, Jas
536 Davies, L
540 Qwong, Wing
618 Fayard, Rev
Dunsmuir st intersects.
Robinson, A
Hay, J
Birchall, B
710 Pedley, J W
Georgia st intersects
716 Shearer, B J
Shearer, J S
Roe, P D
718 Trendell, J W
720 Smith, J
McHardy, J
724 Southcott, J J
Brocklesby, —
Robson st intersects
732 Chambers, Hy
800 McColman, C
Campbell, J
804 Rogers, H
Hutchinson, J G
McKenzie, D
810 Coffey, Miss S
Holmes, H R
Elsworth, E H
812 Vacant
814 Webb, F
816 Bambridge, W J
818 Chaidon, C M
820 McGowan, A H B
Smith st intersects
912 Anderson, Mrs
Harris, Miss E
Capithorn, Frank
Rowland, Geo

Finest Sample Rooms in the Dominion free to commercial men.
THE HOTEL VICTORIA
Corner Government and Johnson Streets.
The hotel is artistically furnished throughout, and is exclusively firstclass.

The Latest Improvements in Book-binding and Paper Ruling.
R. T. WILLIAMS,
28 Broad st., Victoria

FRASER & CHALMERS, Chicago, Ills., U.S.A. Mining Machinery, Corliss Engines, Steam Boilers and Metallurgical Plants.

PHŒNIX BREWING CO.
Limited Liability.
BREWERS OF
Fine Lager Beer
Two First Prizes:
Victoria and New Westminster

Boyd, Mrs Thos
Harris, Wm
Brown, Arthur
Sayers, Samuel
Currie, J H
Stewart, D M
1014 Carmichael, P P
1016 Beattie's Furnishing Warerooms
Temperance Hall
1120 Pippy, Thos A
Pippy, Chas A
Pippy, Mrs Annie
1122 Besley, Geo B
Kearney, Miss Maud
Kearney, Miss A
1124 Potts, Frederick C
Hoschell, Norman
1126 Hanna, Thos
1028 Harmer, F H

Nelson st intersects

1206 Hall, James W

Davie st intersects

1208 Brown, Jno
Boardman, Charles
Crocker, David
1212 French, George
1212 French, James
Gibson, Mrs John
1224 Coombs, John
1226 Hicks, Albert
Hicks, Miss Ella
Hicks, Warren
1232 Blair, Samuel
1234 Glendinning, A

Drake st intersects

WEST SIDE.

409 Cope, F
Buscom, F
Emanuels, S J
Allen, W H
Fleming, J
McLarsen, J M
Vancouver Metropolitan Club
Pidgeon, Miss F
Pidgeon, Miss L
507 Reid, E R
Hoare, Chas
509 Madill, W E
Lundy, Frank
Munro, R
Madill, Miss A
511 Vacant
515 Vacant
517 Turner, E J
519 Nevard, Wm
Bainfield, A
Ray, James
Ray, J B
Bainfield, G
Green, W T
523 Brown, A
Hagar, J O
Hackett, J W
525 Jackson, Chas
527 Dixon, Geo

Dunsmuir st intersects

615 Page, Mrs Ponsford
617 Morency, P W
Wilson, A
Kane, C
Rattenberg, F T
Cunningham, C
Langstaff, J
Whiffle, —
Traverse, G
Tenber, J
Brockwell, T
Layfield, H H
Martin, F
Davenport, J
Morency, G L
Morency, L
Morency, Miss C L
Currie, James
Morency, E
623 Beattie, A M
625 Page, J
Barnett, T
627 Eldridge, C C
Clubb, W
Stewart, A
Hunter, G
Malkin, F
629 McDonald, D H
633 Ensley, W A
635 Willis, S H

W. H. PERRY, Turner Block 42 Johnson Street, Victoria. **Hardware** Stoves and Tinware Cornice Work.

Quintard & Packard, *15 Broad St., Victoria.* Complete Installation Electric Motors & Isolated Incandescent Plants.

Drewery's Redwood Brewery, WINNIPEG, Drewery's Ale Porter and Lager is recommended by physicians generally

639 Stuart, A K
Georgia st intersects
713 Morrison, T H
717 Vacant
Gibson, A
719 Perree, C
725 Gill, A
727 Gill, J
729 Garden, Wm
Bennett, J
733 McLaren, J
Bennett, M

Robson st intersects

819 Baker, E A
825 MacrNider, Q T
Simpson, J H
Allen, F
Henderson, J C
Bremner, E P
Crane, Miss E
Gigour, A
Barbeau, B
Kiernan, F S
815 Diamond, J
Diamond, Mrs L
817 Vacant
831 Vacant
833 McLean, M A
855 Vacant

Smithe st intersects

905 McMillan, W J
Howe, Robert O
McMillan, Robert J
909 Lees, A S
Playfair, Carrie, Miss
913 Walker, A E
915 Pioneer Steam Laundry
Geddes, Robt J
Parker, Miss M
919 Logan, Miss Lizzie
Logan, Mrs A
Logan, Miss M
925 McCullum, Mrs Ed
Mather, James
927 Fraser, Norman
929 Fraser, Mrs W
Fraser, Robt
Fraser, James
1003 Johnstone, Geo F
1041 Jordan, Wm
1059 Leckie, Robt Jas

Nelson st intersects

1101 Campbell, G, jr
Campbell, G
Campbell, Archie

Butcher's Tools

KNIVES,
CHOPPERS,
SKEWERS,
CASINGS

C. Wilson & Son

167 Esplanade St., TORONTO.

Campbell, Chas
1117 Wallace, Alfred
1121 Lundy, W J
1125 Taylor, O W
Taylor, Geo R
Taylor, Wm G
1127 Sim, Robt
Sim, Walter H
Sim, James
1139 Yosall, Sarah
Heaps, E H
1135 Vacant

Davie st intersects

Vacant
1201 Flett, Jno
Flett, Harry
Robinson, James
1205 Vacant
1209 Harold, Thomas
1213 Hogdson, Miss J M
Hodgson, Richard W
Hodgson, Mrs R W
1217 Vacant
1219 Derousie, Alex
McDonald, Mrs N
1221 Michell, Theo
1223 Milton, Arthur
Clark, Miss Maggie J
Clark, Jno A
1225 Green, O
Green, Andrew H
1235 Devlin, Joseph
1305 Tan Lang
1307 Bean, Wm
1311 Cross, Chas, W
1313 MacDonald, Jno W
1321 Mortimer, J W
Winton, C
Barewell, B
Powell, Sam
Steen, W F
Carter, W

ELEPHANT BRANDS { Ready Mixed Paint, Varnishes, White Lead, Coach Colors, Kalsomine, Mistletoe Green

The Canada Paint Co. Ltd., Janion Wharf, Victoria, B. C.

H. R. FOOT & CO., Boat Builders, Warren's Wharf, Montreal Street, Victoria.
Small Steamers for Cannery work built on short notice.

Hudson's Bay Company AGENTS Fort Garry and Benton County Flouring Mills.

SHAWNIGAN LAKE LUMBER CO. EWEN MORRISON Manager. Rough & Dressed Cedar & Fir Lumber All kinds of builder's lumber in stock. P. O. Box 298. Victoria.

Bate, M
White, A
Pacific st intersects
1323 Jolliffe, Mrs Rene
Cook, Miss L
1325 Vacant
1327 Powe, Ed P
Powe, Wm S
Powe, Wm G
Bridges, John
1331 Vincent, Robt
Vincent, Wm

ROBSON ST.

NORTH SIDE.

1023 Macdonald, Mrs Annie
Bath, William
Burrard st intersects
1027 Buscombe, Fred
Orr, Miss Agnes
1031 Lockyer, H T
1033 Sutton, William
Martin, Miss Olive
1111 Loutit, J I
Bute st intersects
1041 Scoullar, A W
Thurlow st intersects
1211 Thomson, M P
Jess, A
1215 Farrell, Wm
1227 Skinner, R J
O'Connor, E
1231 Herman, E B
Skinner, J
Jarvis st intersects
James, S
1325 Gibson, F J P
Broughton st intersects

SOUTH SIDE.

1014 Talcott, E
Watson, H H
1016 Robinson, T F
1018 Preston, Capt Isaac
1020 Johnston, J W
1022 Burse, Wilson
1026 Vacant
1030 Archer, W C
Holmes, A J
1038 Springer, B
1042 Wilson, Dr D H
Thurlow st intersects
1106 Vaughan, H S
Back, J
1122 Bent, H
1126 Knowler, W E
1138 Black, E K
1142 Robson, C W
Bute st intersects
1216 Vacant
1220 Gerrard, J D
Gerrard, W D
1226 Wilgress, H D
Gunn, J
1230 Dana, A J
Patterson, L
Jervis st intersects
St. Quinten, G
May, E H
Hodgson, H
Mills, H
McAlpine, F
Wright, F A
Dyke, F W
McKinnell, Thos
Quigley, M J
Painton, F
1310 Wilson, James

SCOTIA ST

EAST SIDE.

Spalding, J

WEST SIDE.

Croston, J

SCOTT ST

WEST SIDE.

Merrell, J M

SEATON ST

NORTH SIDE.

Wulfsohn, Johann
Smith, Bros
1025 Williams, John
Redcross Brewery
Reece, Alec
Sellmer, August
Muddock, Michael
Clark
Reisterer, Robt
Wynn, T G
Williams & Barker
Traeger, Henry
Whitemire, Wm
1126 Hamerley, A St G
Fonseca, E

TRAVEL BY THE PALATIAL STEAMERS OF THE
Canadian Pacific Navigation Co. JOHN IRVING Manager

L. J. COLE, Notary Public, Conveyancer, Accountant and Auditor, Rents and Accounts Settled. Estates Managed.
DUPONT BLOCK, Columbia Street, NEW WESTMINSTER, B C

Bute st intersects
Thurlow st intersects
1102 Spinks, J M
1116 Townley, T O
Richardson, E M
1120 Carter, N
Carter, L
1124 Crawford, J G
1128 Haley, William
Drysdale, J
Bute st intersects

SEYMOUR ST

EAST SIDE.

318 Cornish & Cooper
Cornish, B J
Cooper, E
512 Crook & Thrwait
Crook, C
Fowler, A F
rear of 512 Sharpe H
rear of 512 Wood, P C
Patton D
Atkinson, H
520 Nixon, S
Lobb, E B
Hoffmaster, Wm
Smial, Lawrence
Ross, W
Metcalfe, W
Braham, C H
Ruser, C M
Pippy, T A
Robertson and Heckett
Simpson, S H
McLeod, N
Robertson, D
Hackett, J W
Caldwell, Jno
528 Brereton, R R
Brereton, Mrs, R R
Farr, E
534 McLeod, N
536 Vacant
538 Barrymore, David
Brown, W G
Inglis, P
McNight, D
Crook, J
Roach, R G
542 McDonald, G
546 Gordon, W
548 Archer, W C
Archer, & Co
606 Lewis, G
Dunsmuir st intersects

STEAM JOINERY WORKS
Samuel Gray
Sashes, Windows, Doors and Mantels.
General Finishing Work for Contractors. Every description of House Joinery.
Factory : Government cor. Chatham

608 Abbott, F
Cram, J
Biggs, W
Coll, S
Davison, W
Broderick, A E
Bell, T
McNiven, J T
612 Dunn
Spice, C
Cooper, J
Clubb, Wm
Stewart, A
Abbott, F
Rogers, J C
Burwash, R
Ross, J
Rasmussen, J
Mason, J
Polly, R
Smyth, M
Abenethy, R
Hunter, S
618 Howe, G
Seajohn, J
Evans, T
Swift, W E
Mills, W
Evans, A G
Dickson, A
Porter, J
Rose, A E
Ellis, J
620 Miller, J F
624 Vacant
626 Wilson, G R
634 Ward, J
640 Grant, C O
Grant, M M
Grant, D

The Hotel Victoria
On American and European plan. Artistically furnished. Exclusively first-class. Finest sample rooms in the Dominion free to commercial men.
Corner Government and Johnson Streets, Victoria, B.C.

Employ
More Hands and More capital than all other Binderies in the Province.
R. T. WILLIAMS, 28 Broad Street, Victoria

Fraser & Chalmers Chicago, Ills. U.S.A.
Mining Machinery, Corliss Engines, Steam Boilers and Metalurgical Plants.

Grant, C
642 Ives, O K
Ives, H

Georgia st intersects

716 Hastings, T W
718 Calkins, S
Copithorne, F
Heatley, J
Williams, L
Rumble, A
Lake, T
Smalley, J
Jowett, A E
Bowman, J
Simpson, J
722 Carlisle, J H
Cummings, G
724 Cooper, J
Spice, C
Smalley, J
Lilley, T W
Moran, James
Campbell, J W
Calkins, S F
728 Vacant
730 Brown, J
734 Shannon, A
Foster, P J
Steveston, B
Bodley, W
Lipsett, E
Smye, J G
McBride, R S
Wallace, R
McAlpine, C
Scott, J

PHŒNIX BREWING CO.
VICTORIA, B.C.
LAGER

BEER
Bottling a Specialty.

J. E. CRANE & CO.,
30 BROAD ST., VICTORIA,
AND { 11, Bow Lane, Cheapside, London, Eng.
Real Estate, Insurance and General Commission Agents, Merchants, Brokers, etc.
P.O. Box—301. Telephone—27.
Cable and Telegrams—Cranett.

Anderson, J L
Wilson, C
Warren, H W
738 Baley, Wm

Robson st intersects

810 Vacant
812 Vacant
814 Millard, E J
816 Woodrow, J
820 Omand, J

Smythe st intersects

910 Edwards, Louis J
912 Paull, Joseph
Paull, A A
Paull, A H
Paull, Miss E
916 St Arnaud, Ed
Windass, Miss A
924 Martin, Nelson
Crow, S J
1124 Smythe, Miss L H
1126 Hardie, Thos

Davie st intersects

1200 Webster Bros
Webster, J R
French, Geo
Bruce, Geo
Webster, Wm
1208 George, Wm
1214 Largen & Mansfield
Largen, P J
Mansfield, T H
Dodds, R
1216 Woodraw, J C
Fischer, F A
1232 Tupper, J H
Tupper, John
Tupper, Miss Mary
1234 Selwood, Thos
1236 Pendola, Mrs E
Pendola, August
1240 Tiddy, John Robt
1242 Vacant

W. H. PERRY, Sheet Metal Works, Cornice Work & Roofing
Turner Block, 40 and 42 Johnson Street, Victoria

Quintard & Packard
15 Broad Street,
VICTORIA, B.C
Electric and Combination Fixtures, Gas and Electric Shades, Electrical Supplies.

o, Ills. U.S.A.
ery, Corliss Engines, Steam
d Metalurgical Plants.

ANE & CO.,
ST., VICTORIA,
w Lane, Cheapside,
London, Eng.
, Insurance and
nmission Agents,
s, Brokers, etc.
Telephone—27.
Telegrams—Cranett.

n, J L
C
, H W
Wm
n st intersects

, E J
ow, J
, J
he st intersects
ds, Louis J
Joseph
A A
A H
Miss E
nand, Ed
ass, Miss A
n, Nelson
S J
ne, Miss L H
e, Thos
vie st intersects
ter Bros
ter, J R
sh, Geo
e, Geo
ster, Wm
ge, Wm
en & Mansfield
en, P J
sfield, T H
ds, R
draw, J C
her, F A
per, J H
per, John
per, Miss Mary
wood, Thos
dola, Mrs E
dola, August
dy, John Robt
ant

e and Combination F
, Gas and Electric Shad
rical Supplies.

Drewery's Redwood Brewery, WINNIPEG, Most complete and Extensive Brewery in Western Canada

J. E. CRANE & CO.,

Insurance Etc Dept.
Sun Life Insurance Company of Montreal.
Eastern Fire Insurance Co,
Victoria Hydraulic Mining Co,

Drake st intersects

1300 Sim, Walter
Davie, W
Coville, John
1306 Hill, Wm M
Davies, H H Cox
1308 Leonard, Wm Russell
Andrews, Miss E
1320 Bouillon, Joseph
Bouillon, Arthur
1322 Ireton, James
Largen & Mansfield
Ireton, Miss L H
1324 Graham, Chas
Graham, W
Graham, Miss M
Graham, Miss P
1326 Barker, R E
Barker, Howard
1328 McKenzie, S
1330 Hickey, P
1332 Vacant

West Side.

307 Sommers, Mrs
C P R Restaurant
317 Brown, W
Horton, John
519 McKenzie, C
Hamilton, J N
Muir, W C
Brand, W
521 Sweet, Silas
Simpson, John
525 Illingsworth, Jas
Illingsworth, Thos
529 Beach, T T
535 Downing, W

Dunsmuir st intersects

641 Todd, S G G
Muir, T K
Hull, E A
Dwight, T S

Georgia st intersects

701 Waverly Hotel
Whitty, J, prop
Reid, C P
Gibbons, W J
Allard, H
Cross, W
Anderson, Mrs A
Hargraves, Mrs
Curtis, A W H
Howell, S H
Chapman, A
Jarrett, W
Mackean, J A
Spain, F S
Graham, J
Hatcher, J M
McGarrigle, T A
701 Browne, A H L
Farley, —
709 Queen, C
Queen, A
Brown, S
Ray, J
Thompson, C
715 Simpson, T
717 Bower, J R
McFerran, H
719 Moran, J
Anderson, W
721 Scott, J N
735 Mulder, M A
Forrest, W H
Jewell, F H
Barnett, J
Osburn, S W
Wright, L H
Sclater, J
Butler, —
Stevens, A
741 Anderson, C

REFRIGERATORS
We Lead. Others Follow.
Butcher's Tools,
SCALES,
Show Cases.
C. Wilson & Son,
167 Esplanade St., Toronto.

The Canada Paint Co. Ltd.
Janion Wharf, Victoria, B.C.
ELEPHANT BRAND:
Manufacturers of White Lead, Ready mixed Paints, Colors in Oil and in Japan, Dry Colors, etc.

H. R. FOOT & CO. BOAT BUILDERS, WARREN'S WHARF, Montreal Street Victoria.
Pleasure Boats Skiffs and Canoes.

Hudson's Bay Company Direct importer of Havana Cigars.
VICTORIA, B.C.

SHAWNIGAN LAKE LUMBER CO. Rough and Dressed Cedar and Fir Lumber, Rustic, Clapboards Flooring, Mouldings, Lath, Shingles, etc. VICTORIA, BC
Wm. Munsie Ewen Morrison, Mgr T. Elford

Firth, J
Hunter, Jas
Ramsay, Jas
Ramsay, Wm

Robson st intersects

809 Desrosiers, M
811 Vacant
813 Selwood, J
819 Johnstone, J
821 Moss, J
Moss, C
823 Taylor, G
825 Briston, E C
829 Vacant
831 Vacant
833 Brown, W S
Brown, A J
835 Brown, R
Boyd, Mrs A
901 Grady, J H
907 Manson, Wm
921 Morrison, J W
923 Climie, W K
925 Armstrong, D
Armstrong' Robt
927 Cody, Patrick
929 Wolfer, Joe
935 Welsh, Joe
Beaty, John
941 Hamblin, W J

Nelson st intersects

1005 Moscrop, E
Moscrop, R A
Moscrop, Geo
Moscrop, John
Moscrop, Thos
Moscrop, Miss S J
1019 Bissett, H B
1021 Atwood, Wm
Patterson, M
1023 Nevius, R C
Gates, O H
1109 Bailey, Mrs M A
Bailey, Wm
Bailey, Chas
1111 Morley, Thomas
1121 French, Geo
1123 Woodhouse, Miss F
Brown, Mrs E

Davie st intersects

1205 Wilson Willie
Wilson, W M
1211 McVety, Mrs F
1213 Parker, Arthur
1239 Lockie, Wm
MacKenzie, Alex
1253 Vacant
Black, Robt W
Dickie, Geo A
Coombs, Mrs

Drake st intersects

1301 Mason, Robt
1303 Stones, Geo W
1305 Flett, M
1307 Mills, Henry H
Mills, Chas F
1313 Stewart, C F
1315 Byrnell, Norman
Byruell, James
Byrnell, E
Byrnell, Chas F
Byrnell, Thos A
1317 Edwards, Wm
1319 Davidson, W
Davidson, A C
Davidson, James
1321 Lang, A
1323 Sills, Thomas
Davey, Willie
1325 Williamson, Miss D
Kennedy, D
Williamson, W A
1327 Roberts, Sam
McDougall, D
1329 Sheehan, D W
1333 Vacant

SIXTH AVE.

East Side.

41 Shurgold, E
91 Owens, J J
97 Thorpe & Co
Thorpe, H
Hutchinson, W
Taylor, F
Johnston, J
McGuire, A
Doering & Marstrand
Doering, C
Marstrand, C
Aalberg, A
Chaumette, E N
Mills, F W
Swanson, A
Thalsen, D
Kauffeldt, C
Helgesen, T F
Buhmann, J
Green, C
Rummel, C
Boyce, G
Stapleton, S

Travel by the Palatial Steamers of the CANADIAN PACIFIC NAVIGATION COMPANY, Ltd. Victoria, B. C
JOHN IRVING, Manager

r of Havana Cigars.
CTORIA, B.C.

obt W
Geo A
Mrs
st intersects
Robt
Geo W
Henry H
has F
C F
Norman
James
E
Chas F
Thos A
s, Wm
n, W
n, A C
n, James
homas
Willie
nson, Miss D
y, D
nson, W A
s, Sam
gall, D
n, D W

E.

ld, E
J J
e & Co
e, H
inson, W
F
on, J
ire, A
g & Marstrand
g, C
rand, C
g, A
nette, E N
F W
on, A
en, D
eldt, C
sen, T F
ann, J
, C
nel, C
, G
eton, S

OMPANY, Ltd. Victoria, B.C.

J. & J. Taylor, SAFES AND VAULT DOORS.
L. J. COLE, Agent, Dupont Block, New Westminster, BC

Gustafson, A
141 Grauer, J
Gower, G
225 Buwser, Frank
303 Shott, A
309 Oliver, T
321 Rowland, C
Robb, William
377 Barton, J C
Barton, J G
Barton, R
Barton, W S
397 McRae, J W
McRae, D A
409 Abernethy, J W
Abernethy, Miss M A
467 Ross, J
Carolina st intersects
483 Henning, W J
Gibbons, D
Barnes, F
487 Robinson, Joseph
571 Doering, C
709 McIntosh, C

WEST SIDE.

34 Cates, A J
40 Hughes, J
Hughes, Ernest
Grassie, William
72 Pool, Russell
Quebec st intersects
106 Clark, W F
224 Chase, Wm
230 Gill, Thomas
318 Blackburn, J F
Blackburn, —
394 Wood, W E
Vacant
Cooke, R J
468 Cook, John
590 Black, James
594 Maxwell, R E

TENTH AVE,

NORTH SIDE.

43 Mitchell, Robert
61 Alcock, Wm J
107 Babbington, James
109 Babbington, Annie
231 McMorran, R A
Quebec st intersects
2461 Roberts, Thomas H
Roberts, J H
2463 Steele, W B
Prior, F L
Prior, F H

STEAM JOINERY WORKS
SAMUEL GRAY
Wood Turning, Band and Scroll Sawing a specialty
Hand rails, Navel Posts and Balusters always on hand.
Factory: Government, cor. Chatham

NORTH SIDE.

48 Hamilton, John
50 Gow, John A
60 Noble, John
McConvey. H
170 Babbington, Capt
Ontario st intersects
204 Russ, Joshua
276 Godfrey, William
Crawford, James
348 Moore, Robert
Vendersen, David
Sterling, Geo D
Cruckshank, Geo

THIRD ST.

Jenner, F J
Taite, E R
Clarke, J W
Taite, Wm L
Bruce, H
Bruce, George
Bruce, John
Smith, James
Forbes, O K
Forbes R W
Smalley, Wm
Perkins, H A
Keen, D
Taylor, Henry
McLean, John
Chisholm, Jas
Jacobson, S

THIRTEENTH AVE,

McIntyre, Malcolm
Woods, W H
Brown, Samuel J
Murray, Paul
Erguhart, Wm

The HOTEL VICTORIA
Corner Government and Johnson Streets, Victoria, B.C.
Finest Sample Rooms in the Dominion free to commercial men.

R. T. WILLIAMS BOOKBINDER AND BLANK BOOK MANUFACTURER
28 Broad Street, Victoria.

Fraser & Chalmers, Chicago, Ills., U.S.A..
MINING MACHINERY, CORLISS ENGINES, STEAM BOILERS AND METALLURGICAY PLANTS.

W. H. PERRY, Sheet Metal Works *Cornice Work and Roofing.* Turner Block, 42 Johnson st Victoria.

Murray, A
Norris, Mrs R
McClenathan, A
Baker, George
Whitaker, A
Summers, John
Bern, Donald
109 Bailey, Thomas
2723 Johnson, B
Metcalf, M
Debawh, Wm
Curry, Malcolm

THURLOW ST,

EAST SIDE.

523 Canning, John
525 Lee, Rogers
Williamson, T
531 Airley, A
Melville st intersects
Georgia st intersects
Leonard, Mrs C M
Balfour, Ker
Nicholls, Mrs H
Garden, William

TWELTH AVE,

NORTH SIDE.

Allan, Wm J
Boult, Walter
Ogilvie, A W
147 Burnett, Oscar
Armstrong, Andrew
Clark, John
Holland, Charles
2651 Doherty, Isaac

SOUTH SIDE.

114 Hall, J R
106 Garvin, J

PHŒNIX BREWING CO.
Limited Liability.
Brewers of **FINE LAGER BEER**
Two First Prizes –
Victoria and New Westminster Exhibitions.

J. E. CRANE & Co.,
30 BROAD ST, VICTORIA,
AND { 11, Bow Lane, Cheapside, London, Eng.
Real Estate, Insurance and General Commission Agents, Merchants, Brokers, Etc.
P O Box-301. Telephone—27
Cables and Telegrams—Cranett

Vacant
60 Withrow, Samuel
Field, S
Pritchard, J
498 Mager, N
Fround, Fred

WATER ST,

NORTH SIDE.

1-5 Sunnyside Hotel
Canonica, Louis
Mowatt, Dan
7 Vacant
9 Jones, C H
Crocker, Thomas
13 Allen, F
15 B C Cattle Co's Stable
17-9 B C Fishing & Trading Co
69 Lipsett, Edwd
71 Holmes & Grace
Holmes, S H
Grace, W E
Sutherland, S A
73 Brown, Bros
Brown, S H
Brown, Alex
Brown, S W
107 Morrison, James
113 Welsh Bros
Welsh, E B
Welsh, R A
Graham, John
Wild, A
121-3 Hamilton Manufacturing Co Ltd
Hamilton, Robert
Richardson, W J
Breeze, F W
125 Major & Eldridge
Major, G R
Eldridge, C C
Atkins & Johnston
Atkins, R O

Quintard & Packard
15 Broad St., Victoria.
{ *Electric Lighting and Railway Supplies.*
Insulated Wires and Cables.

.S.A..
ES, STEAM BOILERS AND
URGICAY PLANTS.

RANE & Co.,
D ST, VICTORIA,
w Lane, Cheapside,
London, Eng.
e, Insurance and
ommission Agents,
ts, Brokers, Etc.
Telephone—27
l Telegrams—Cranett

w, Samuel
S
ard, J
N
d, Fred

T,
E
side Hotel
ica, Louis
tt, Dan
t
C H
er, Thomas
F
attle Co's Stable
ishing & Trading Co
tt, Edwd
es & Grace
es, S H
, W E
rland, S A
n, Bros
n, S H
n, Alex
n, S W
son, James
h Bros
h, E B
h, R A
am, John
, A
hilton Manufacturing Co
td
ilton, Robert
ardson, W J
ze, F W
r & Eldridge
r, G R
idge, C C
ns & Johnston
ns, R O

Lighting and Railwa
es.
l Wires and Cables.

Drewery's Redwood Brewery, WINNIPEG, Redwood Brewery goods are guaranteed of excellent quality.

J. E. CRANE & CO

REAL ESTATE, ETC., Department

Real Estate. Rents Collected. Estates Managed.
Coal Lands. Timber Limits. Mining Properties
Mortgages. Valuations. Investments.

Johnson, A M
Nicol, Simon
Davidson, George
Brereton, R R
Garrison, Ruben
Malkin, Jas F
Lough, William
Dawson, Frank
Kobald, Allan
Yuill, John
129 Vacant
131 McMillan & Hamilton
McMillan, W J
Hamilton, R J
McMillan, R J
Travis, George
Hone, Robert
135 Albion Hotel
Rowling, William
Woods, Mrs Francis
Smith, Henry
137 Vacant
139 Sweets stables
Sweet, Clinton
Cowan, W J
141 Bowen, Hatk
Urquhart, Alex
McKay, Chas
Taylor, John
Rollett, T
O'Meara, Michael
McBride, Arthur
Dalby, Chas
143 McBride, James Fred
155 A H Yates & Co
Yates, A H
Beckman, J D
167 Dak, Lee
169 Ow Chong
171 Vacant
173 Hotel Montreal
Piper, Robt
Bain, J J
531 Vacant

SOUTH SIDE.

2 Mackmon & Macfarlane
Mackmon, Alex
Mackfarlane, Alex
8 Fraser, G A & Co
McKinnell, A
McKinnell, C S
McPhater, D
14 Clagg, A
Fire Hall No 1
Wthiston, Thos
Cameron, A, W
Hayward, W L
Campbell, H E
Perkins, H
Jordon, W J
Davie, Wm
20 Granville Hotel
Reid, R N
Reid & Roberts
28 Vacant Store
30 Fader, A
34 Terminus Hotel
Jones, W R
Popplewell, A
42 Baker & Leeson
Baker, E A
Cross, Geo B
Leeson, F W
Nunamaker, B
Conway, P E
46 McDonald, J D
48 Vacant store
50 Columbia Carriage Works
Straube, V
56 Chapman, H
58 Johnston, Jos
Bennett, Jno
Johnstone, R
60 Laundry, N
64 Gold House
Dawson, Cole

SCALES
One Hundred Styles
SCALES
Counter,
Butcher,
Hay,
Coal,
SCALES.
C. Wilson & Son
167 Esplanade St., TORONTO.

WHEN YOU BUY PAINTS The Canada Paint Company's Brands,
Made in British Columbia.

H. R. FOOT & CO'Y., Boat Builders,
Warren's Wharf, Montreal Street, Victoria.
ling and Steam Yachts Designed and Built to Order.

Hudson's Bay Company Wholesale Grocers and Wine Merchants
VICTORIA, B.C.

SHAWNIGAN LAKE LUMBER CO. 1st Discovery St, between Government and Store sts
Address all communications to P O box 236
Victoria, B C
EWEN MORRISON, Manager.
Rustic, Clapboards, Flooring, Mouldings, Laths, Shingles, Etc. in stock or to order.

Leale, Victor E
68–70 Desautis, T
Jones, J R C
Gold House barber shop
McFoil, J
74 Chong Kee
78 Jubilee Hotel
Henderson, R
Cameron, D
104 Queen's Hotel
Jenkins, Wm
McGuire, Miss I
Cranan, Mrs
116 McLeod, Miss E B
108 Wagg, Geo
100 Pullman Hotel

Abbott st intersects

McLennan, D & A
McLennan, D
McLennan, A
118 Lung Lee
116 McLeod, Wm C
120 Edinburgh Hotel
Allan, N
Don, D
Allan, Thos
Allen, Nicol
Dale, John
136 Swanson & Carlson
Swanson, A
Carlson, E
144 Mitchell, John
Raby, Jas
140 Barss, A K
136 Gambrinus Hall
154 Carter House
Carter, L
McKinnon, Miss M
Talbot, Mrs M
Carter, John
160 Meyer, E
Stag & Pheasant Hotel
Wrede, B
164 Pell, William
Anderson & Messier
Anderson, Alfred
Messier, Joseph
Malins, J
Devonport, Thos
Brooks, H
166 Isaac, Miss E
168 Palace Restaurant
McDowell, W
Sinclair, Miss A
170 McLeod, W O
McRae, R
McKinnon, Fred
Hay, A
McRae, M
McRae, D A
Cabinet Hotel
McLennan, T
McLeod, A
McLennan, John
300 Regina Hotel
Burr, Mrs S

Cambie st intersects

306–16 Crean, John
Thomas, G
Frank, Thomas
McEdwards, H
McHugh, —
McDonald, A A
Fowler, Miss N
Govett, Miss E
Gear, Robert
316 Clancy, John
Tierney, Jos
Oriental Hotel
322 Sherman House
Meytyer, John
Liberty, M
Meytyer & Liberty
326 Barnes, W
316 Stewart House
Clancy & Tierney
326 N Y Restaurant
Holmes, H R
Barnes, John
334 Sailors Rest
Lawrence, R C
340 Knowler & Macaulay
Knowler, W E
Macaulay, J
342–4 Baker Bros & Co, Ltd
Crawford, J
Whittey, T R
Tylor, T
346 Henshaw, C G
Turner, W P
Thynne, Henshaw & Turner
Thynne, A G

WESTMINSTER AVE,

EAST SIDE.

4 Andrew, Thos
12 Vancouver Tannery
72 Tidy, Thos
96 McClusky, G
110 Vacant
112 Thompson, N
114 Whiston, T J

TRAVEL BY THE PALATIAL STEAMERS OF THE
Canadian Pacific Navigation Co, JOHN IRVING, Manager.

L. J. COLE, Real Estate and Insurance.
Dupont Block, Columbia Street, New Westminster, B. C.

116 Dackendorff, Wm
Bover, Henry
128 Collins, F
202 Vacant
206 Hobe, Thos
208 Hobson, C G
210 Urquhart, Wm
Graves, Harry
212 Campbell, Henry
214 Fredrickson, L C
220 Ross, A
316 Keefer, H F
Oppenheimer st intersects
318 Shannon, Miss Anna
Nelson, Miss E
Beacroft, Miss A
Dick, Miss Jean
Dick & Shannon
320 Wade, Phil
322 Fraser, Lewis C
Wilson, G I
McCuaig, Geo
324 McKenzie, Alex
Gonzalies, Miss G
326 Tomlinson, J A
McTaggart, J L
Vacant
Tomlinson & McTaggart
330 Whitenack, A J
Whitenack, W H
Tenth ave intersects
398 Cartwright, F
Baxter, W
404 Harley, J
414 Lassen, E
424 Gondron, M
Gondron, Jules
428 Tapley, John
600-4 Hogg, Alex
Bolton, Mrs M
Martin, Maggie
Woodward House
Dagnall, Harry
Walker, Chas
Flack, Saml
Small, Wm
Foulton, Hector
Wilson, W
McColl, Jas
Payman, John
Connoly, Owen
Hudspey, W
Rennie, Thos
McGarrigle, —
Keen, Geo
Johnson, Geo
Jeffries, John

STEAM JOINERY WORKS
SAMUEL GRAY.
Sashes, Windows, Doors.
Finished Fence Pickets
General Work for Contractors
Factory, Goverment, cor. Chatham st,
VICTORIA, B.C.

Duncan, —
Fox, E J
Rennie, John
612 Arnold, Wm
700 Vacant
716 Penzer, Edwd
718 Vacant
812 Little, Miss Eliza
Little, Wm
Hamilton, L
Poppard, L
Prior st intersects
900 Vacant
904 Vacant
908 Vacant
926 Clayton, Edwd
Clayton, Geo L
936 McIven, John D
946 Clarke, Jos
948 Dickey, N
Thompson, H
Edmundson, Mrs L
954 Vacant
958 Fisher, Thos
962 Vacant
964 Wah Lee
968 Thomas, G W
970 Macdonald, Mrs A
976 Macdonald, Alex
978 Campbell, D
Johnston, Alex
984 Gow, Robt F
Allen, John
McNeill, Mrs Sarah
Austin, John
Barnard st intersects
McKelvie & Co
1502 Hrldon, J P
1504 Farmer, J D
1522 Vacant
1524 Vacant

The HOTEL VICTORIA
On American and European plan. Artistically furnished. Exclusively first-class
Finest sample rooms in the Dominion free to commercial men.
Corner Government and Johnson Streets, Victoria, B.C.

Blank book Manufacturer R. T. WILLIAMS
2 Broad street,
VICTORIA.

MINING MACHINERY, Corliss Engines, Steam Boilers and Metallurgical Plants.
FRASER & CHALMERS, Chicago, Ills., U.S.A.

PHŒNIX BREWING CO.
Limited Liability.
BREWERS OF
Fine Lager Beer
Two First Prizes :
Victoria and New Westminster

1526 Mearns, G
1532 Devene, H J
Bunting, J
1536 Nairne, J T
1552 Vacant
1554 Vacant
1820 McLean
Vacant
Lansdowne road intersects
Fifth ave intersects
2024 Brydone, Jack W D
Tolly, Miss P
2026 Extence, H
Boardman, S
2028 Vacant
Sixth ave intersects
2114 Campbell, G
2118 Blair, W T
Jamieson, G W
Seventh ave intersects
Sykes, John
Ormiston, Ernest
Wilkinson, Geo
Hanna's Livery Stables
Davies & Stevenson

WEST SIDE.

119 Stevens, Alf
209 Cordiner, Peter
211 Brown, Geo
McEwen, Jno
Beasom, Ed
Goldie, Tho
Lloyd, Thomas
215 Vacant
219 Logan, Harry
Blackburne H
Buttimer F, J
313 McAlpine, D L
Oppenheimer st intersects
315 Vacant
325 Glendennie
327 Campbell
413 City Market Hall
Nelson & Bausmrn
501-3 Langley A
McDonald, W L
Campbell, J E
513 Walker, Geo
Rogers, James
O'Brien, Elroy
509 Dunsmore, W
513 Bushong, Ivan
515 Honeyford, S L
Honeyford, L B
523 Windsor, Chas
McGhie, J B
553 Vacant
817 Law, James
Barclay, Wm
905 Lockerby, Geo H
Brunette Saw Mill Co Ltd
907 McKie, John
Somerville, Wm
Vacant
913 Jones, T J
Spurling, Arthur
919 Richardson, L Miss
Richardson, Chas
Richardson, Edward
Richardson & Reed
Richardson, Maggie, Miss
929 Dougherty, R F
Dougherty, H C
931 Davie, Emanuel
941 Black, J F
Black, F W
943 Vacant
1503 Duncan, John
1509 Hatch, Jas
Ontario st intersects
1525 Fairbairn, Mrs A
1529 Boyd, J M
Armstrong, Jas
Elliott, Jas
1535 Dobson, & Co
Dobson, F S
Dobson, Geo
Little, Wm
1551 Pugh, Jno
Pugh, R
1675 V G C & D Co's Stables
McVicar, Jas
Sage, W
Small, Wm
Gibbens, J W

W. H. PERRY, TURNER BLOCK, 42 Johnson Street, Victoria, B. C.
Hardware, Stoves and Tinware, Cornice Work.

Quintard & Packard, 15 Broad Street, Victoria. { Complete Installation Electric Motors and Isolat Incandescet Plants.

Drewery's Redwood Brewery, WINNIPEG
Drewery's Ale, Porter and Lager Beer are Noted for Purity, Strength and Uniformity of Quality

Hardy, Geo G
Martin, Jno
Williamson, W R
McDonald, Jas A
Gibbons, Wm H
Stewart, Neil
Dinsmore, Jno
Stewart, Wm, J
Casselman, R
Obrian, J M
1613 Bigger, D R
1617 Carmichael, C
1621 McMillan, D
2209 Dry Goods store
Collins, W L
Morrow, J W
Morrows Drug Store
2225 De Pencier, Henry
Nightengale, J P
2301 Barnett, Dr
Godfrey & Blowry
Seventh avenue intersects
2405 McAllister, Jno
2709 Williams, Chas W
2713 Phillips, Jas
Wilson, Edward
Welsh & Nightengale
Welsh, F W

WESTMINSTER RD

EAST SIDE.

460 Yolland, F
Mac Millan, J W,
Presbyterian Church

Show Cases, Scales, Butcher's Tools,

WRITE TO US.

C. WILSON & SON,

167 Esplanade Street,

TORONTO.

Johnstane, J G
Scotia st intersects
466 Vacant
Eleventh avenue intersects
490 St Michaels Church, Rev F Yoland
510 Sherdahl, S
Twelfth avenue intersects.
604 Henry, M J
Carey, P

WEST SIDE.

131 Jamieson' G W
Steward, A C
Backster, T S
Morrison, Miss F

TRAVEL BY THE PALATIAL STEAMERS
—OF THE—
CANADIAN PACIFIC NAVIGATION CO., LTD.
Victoria, B. C.

Manager — — — — — JOHN IRVING
General Agent — — — G. A. CARLETON
Assistant Manager — — — F. W. VINCENT
General Passenger Agent — — C. S BAXTER
Secretary to Manager — — R. J. ACKLAND

H. R. FOOT & CO., BOAT BUILDERS, Warren's Wharf, Montreal st., Victoria. Fishing Boats of all Kinds Sealing Boats a Specialty

The Canada Paint Co. Ltd., Janion Wharf, Vitoria, B. C.
ELEPHANT BRAND: Manufacturers of White Lead, Ready mixed Paints Colors in Oil and in Japan, Dry Colors, etc.

Hudson's Bay Company European and English Groceries, Wines and Liquors, Free and in bond

Shawnigan Lake Lumber Co.
Rough and Dressed Cedar and Fir Lumber. All Kinds of Builder's Lumber in Stock
P. O. Box 298. Victoria B. C.
EWEN MORRISON, Manager

VANCOUVER CITY DIRECTORY.

A

Aalberg, A, bookpr Doering Brewery, 6th ave, res 9th ave
Abbott, F, clerk C P R, Granville st, rms 608 Seymour
Abbott, F, engr C P R, Granville st, bds 612 Seymour st
Abbott, H B, Genl Supt C P R, 642 Granville st, Res 801 Hastings st, Tel 96
Abbott, H H, clk C P R depot
Abbott, Jonathan, fisherman, res 11th ave
Abbott, J Graham, law student, bds 519 Hastings st
Abels, Charles A, cpntr, res 1144 Davie
Abercombie, W J, bookpr B C Cattle Co, 168 Cordova, bds 615 Hamilton
Aberg, F, cpntr, res cor Cambie & Georgia

Doering & Marstrand's
ALEXANDRA LAGER BEER AND PORTER.
Specially Recommended
Address: MOUNT PLEASANT
Telephone 429. Vancouver, B. C.

Doering & Marstrand's
ALEXANDRA LAGER BEER AND PORTER.
Specially Recommended.
Address: **Mount Pleasant,**
Telephone, 426 Vancouver, B. C.

Abernethy, Miss M, head milliner C Symons, 26 Cordova, bds 6th ave
Abernethy, J R, labr, Hasting's saw mill
Abernethy, J W, cpntr, res 6th ave
Abernethy, R, cpntr, bds 612 Seymour
Abraham, John, quarryman, bds Ottawa house
Abrahams, John, stonemason, bds Regina hotel
Abray, Jackson T, prop Cosmopolitan hotel, 101 Cordova st, res 7th ave
Ackers, Fredk, clk G R Gordon, 74 Cordova, bds Hamilton
Ackroyd, Mr, real estate agt, Hastings st, rms 1024 Eveleigh st
Acorn, A B, real estate agent, 46 Cordova, res 1031 Barclay st
Acreman, Benj, cpntr, C P R
Adams, Miss Alice, dressmkr, rms 420 Princess
Adams, Miss A, tailoress, Murphy's, Cordova st, bds 326 Powell
Adams, Mrs D H, res Hastings st
Adams, Mrs Frances, res 326 Powell
Adams, G, labr C P R, rms 633 Cambie st
Adams, George, water pipe corker, res 222 Keefer st
Adams, George, painter Vancouver sawmill, res 408 Carl ave
Adams, George Jr, cpntr Horobin & Aldane, rms 222 Keefer st
Adams, G L, car repairer car shops C P R, res Gordon Villa, Cambie st
Adams, G R, engr & fireman, Vancouver sawmills

TRAVEL BY THE PALATIAL STEAMERS OF THE
Canadian Pacific Navigation Co, JOHN IRVING, Manager

es and Liquors,
Free and in bond

& Marstrand's
LAGER
EER AND PORTER.
ly Recommended.
nt Pleasant,
6 Vancouver, B. C.

Miss M, head milliner C
Cordova, bds 6th ave
R, labr, Hasting's saw

W, cpntr, res 6th ave
, cpntr, bds 612 Seymour
hn, quarryman, bds Ot-

John, stonemason, bds
el
on T, prop Cosmopolitan
Cordova st, res 7th ave
lk, clk G R Gordon, 74
ds Hamilton
, real estate agt, Hastings
4 Eveleigh st
real estate agent, 46 Cor-
031 Barclay st
nj, cpntr, C P R
s Alice, dressmkr, rms
ss
A, tailoress, Murphy's,
, bds 326 Powell
D H, res Hastings st
Frances, res 326 Powell
abr C P R, rms 633 Cam-

rge, water pipe corker, res
r st
orge, painter Vancouver
es 408 Carl ave
orge Jr, cpntr Horobin &
ms 222 Keefer st
, car repairer car shops C
Gordon Villa, Cambie st
, engr & fireman, Vancou-
ills

MERS OF THE
Co, JOHN IRVING, Manager

COAL : COAL

The New Vancouver Coal Mining and Land Company, Ltd.

(Formerly the Vancouver Coal Company)

Are the Largest Coal Producers on the Pacific Coast

Nanaimo Coal (Famous Gas and House Coal)

Southfield Coal (Steam Fuel.)

New Wellington Coal
(Favorite House and Steam Coal.)

These Coals are Mined by this Company only and by Union Labor.

THE NANAIMO COAL gives a large percentage of gas, a high illuminating power, unequalled by any other bituminous gas coals in the world, and a superior quality of coke

THE SOUTHFIELD COAL is now used by all the leading steamship lines on the Pacific

THE NEW WELLINGTON COAL is the favorite fuel for domestic purposes. It is a clean, hard coal, makes a bright and cheerful fire, and its lasting qualities make it the most economical fuel in the market

The several mines of the Company are connected with their Wharves at Nanaimo and Departure Bay, where ships of the largest tonnage are loaded at all stages of the tide. Special despatch is given to Mail and Ocean Steamers.

Samuel M. Robins,
Superintendent.

NANAIMO, Vancouver Island, B.C.

WEST

UNION STEAMSHIP CO'Y

Of B. C., Ltd.

Head Office and Wharves:
VANCOUVER, B.C.

Vancouver and Nanaimo—S S CUTCH leaves C P R wharf daily at 1 p m, returning from Nanaimo at 7 a m. Cargo at Company's wharf until noon

Vancouver, Comox and Northern Settlements—S S COMOX leaves Company's wharf every Monday at 2 p m for Comox direct, returning from Comox Tuesdays at noon. Leaves Company's Wharf every Wednesday at 11 a m for logging camps, settlements and Comox, returning from Comox on Friday at noon via same route.

Vancouver and Moodyville—S S SENATOR leaves both points every two hours

Steamers and Scows always available for Excursion, Towing and Freighting Business. Ample storage accommodation on Company's Wharf.

Particulars on application—

WM. WEBSTER,
Manager
W. F. TOPPING,
Secretary

Telephone 94 P O Box 217

L. J. COLE.
Secy of The Royal City Building Society

AGENT FOR
Secy-Treas of the Standard Loan and Savings Co.
NEW WESTMINSTER, B. C,

The Canadian Fire Ins Co
The London & Canadian Fire Ins Co, Ltd, The Federal Life Ass Co,
The J & J Taylor Safes & Vault doors

Adams, John, cpntr, bds Regina hotel
Adams, Mrs, servant, bds 1108 Haro st
Adams, R, teamster, Buse Mills Hastings
Addison, A G, printer, Thomson Bros 110 Cordova, bds Leland hotel
Addison, John, fireman B C Sugar Refinery, rms 221 Harris st
Addison, James, contractor, res 525 Pender

Ætna of Hartford Fire Ins Co, H T Ceperly agent

Agen, Mrs, tailoress, George Hay 214 Abbott st, bds Hastings st
Agnew, Miss E, teacher, bds 614 Hornby st
Agnew, R S, clk, Z G Goldberg 77 Cordova, bds 614 Hornby
Aikens, Carrie, domestic 824 Burrard
Airey, Albert, cpntr, res 531 Thurlow
Aitchison, Wm, labr Sugar Refinery, res 628 Powell
Aitken, Hugh, packer Oppenheimer Bros, res 332 Oppenheimer st
Akroyd, H C, clk Innes & R, res 1024 Eveleigh st
Alaska Saloon, 21 Dupont st (vacant)
Albert, A, tailor, rms 221 Carrall
Albinson, John, engineer, bds Hotel Vancouver
Albion Hotel, Wm Rowling and Mrs Woods props, 135 Water st
Albutt, F, clk, CPR 642 Granville, res Seymour st
Alcock, A J, clk, Rand Bros 100-2 Cordova, res Westminster ave cor 11th
Alcock, F C, customs officer C P R Wharf, res 1132 Barclay st
Alcocks, W G, speculator, res 10th ave
Alderman, Frank, cpntr, rms 237 Prior
Alexander, H O, law student, Davies & Marshall Bank B C bldg, rms Alexander st
Alexander, Jas J, tallyman Hastings Saw Mill

Alexander, R H, mngr Hastings Saw Mill, Res 300 Alexander st

Alexander, Richard H H, 2nd foreman Hastings Saw Mills, res Gore ave & Alexander st
Alexandria Hospital, head nurse Miss J Kent Seventh ave
Algoma Restaurant, prop D M McLean 10 Hastings W

Allan & Cook, props Ideal Grocery, 28 Cordova st

Allan, E F, clk, R McD & Co 62-4 Cordova, bds 739 Hamilton

Allan, G L, boots and shoes 13 Cordova, Res 316 Dunsmuir st

Allen & McDonald, prop Balmoral hotel 2 Cordova st cor Carrall
Allan, Robt, blacksmith, Hastings sawmill

Allan S S Line, Agent, C Gardiner Johnston

Allan, T, res 739 Hamilton st
Allan, Thos A, clk A Fader, 116 Cordova, bds Hamilton
Allan, Thos O, prop Balmoral hotel, bds 2 Cordova

Allan, Wm, Allan & Cook, Ideal Grocery, 28 Cordova st Res Alberni st

Allan, W A, clk G L Allan, 13 Cordova, bds 316 Dunsmuir
Allard, H, cook, bds 701 Seymour
Allcock, Capt T H, master mariner, res 252 Barnard st
Allcock, Miss M A, res 921 Hornby st
Allan, A, shipbuilder, rms 708 Cambie
Allan, F, flour & feed dealer, res 13 Water st
Allen, F C, clk, Diplocks, bds Richard

Allan, Geo, Ideal Grocery, Cordova st, Res 1132 Alberni st

Allen, James, painter, res 229 Princess
Allen, John, teamster, res 984 West ave

Allen, N, prop Edinburgh Hotel, 120 Water st

Allen, Nicol, tinsmith Ralph, Cordova st, bds Edinburgh hotel
Allen, S W, cpntr, bds 522 Pender st
Allen, Thos, machinist, bds Edinburgh hotel
Allen, W H, steward, 409 Richard st, res 719 Seymour st
Allen, Wm J, cpntr, res 12th ave

Alliance, of London, Eng, Agent, H T Cepherly

Allison, R H, insurance agt, rms 201 Hastings
Altin, John, labr, bds Hastings sawmill
Altin, M, labr, bds Hasting's sawmill

Finest Sample Rooms in the Dominion free to commercial men.

THE HOTEL VICTORIA

Corner Government and Johnson Streets.

The hotel is artistically furnished throughout, and is exclusively firstclass.

The Latest Improvements in Bookbinding and Paper Ruling.
21*

R. T. WILLIAMS,
28 Broad st., Victoria

FRASER & CHALMERS, Chicago, Ills., U.S.A. Mining Machinery, Corliss Engines, Steam Boilers and Metallurgical Plants.

PHŒNIX BREWING CO.
Limited Liability.
BREWERS OF
Fine Lager Beer
Two First Prizes:
Victoria and New Westminster

Alvison, George, sawyer, bds Inlet View hotel, 109 Heatley ave
Amberg, Joshua, labr, bds Hasting's sawmill
Ameroux, L, labr, bds Hasting's saw mill
Amiraux, F, servant, bds 628 Hamilton
Ammon, A cpntr, res 719 Hastings st
Amos, C, longshoreman, res 154 Hastings st
Anderson, —, factoryman, Cassidy's mill, bds Seymour
Anderson, Alfred, hairdresser, 164 Water, res 313 Georgia
Anderson, Mrs A, chambermaid, bds 701 Seymour
Anderson, B, labr C P R depot
Andersan, C, cpntr, bds 419 Abbott
Anderson, Chas, fruit, fish and game, 164 Cordova, res 741 Seymore
Anderson, D, gentleman, res Sixth ave
Anderson, D, Messgr, B C D T & D Co, 305 Abbott, bds Seventh ave
Anderson, David, publisher, etc, Anderson, Foote & Co, Fairview
Anderson, F, auditor CPR, 642 Granville, res Burrard st
Anderson, Foot & Co, publishers, manufs and gen agts, cor Cordova and Homer
Anderson, J, plumber W S Rose, 57 Cordova, bds 734 Seymour
Anderson, John, sailor, bds Albion Hotel
Anderson, James, claims agt CPR, res 1029 Howe st
Anderson, J L, boarding house keeper, 734 Seymour
Anderson, Jno, labr, bds Regina hotel
Anderson & Messier, hairdressers, 164 Water
Anderson, Mrs P S. Laundry, 912 Richard
Anderson, R A, Real Estate and Insurance Agent, 307 Cambie st Res 1030 Melville st
Anderson, S, labr CPR depot
Anderson, W, machinist, Cassidy's Mill, False Creek, bds 719 Seymour
Anberson, Wm, fireman ss "Active"
Anderson, Wm, stonecutter, bds Carter House
Andrews, Miss E, bds 1308 Seymour
Andrews, Fredk, labr, bds Sunnyside Hotel
Andrews, Jas, cpntr, Robertson & Hackett, Pender st, bds Princess st
Andrews, Thos, cpntr, res Westminster ave
Anglo B C Packing CO, Ltd, Agents, Bell-Irving & Paterson, 436 Cordova st
Angus, Richd, ticket office clerk CPR, bds 608 Burrard st
Annand, Jno, mr chand, B C M, T & T Company
Ansell, Edwin, watchman Hasting's sawmill
Anstie, H J, jeweller, Davidson Bros, 146 Cordova st, res 521 Hornby
Anthony, Mrs, room 20, 14 Cordova
Anthracite & Canmore, coal company, Gardiner, Johnston & Co, agents, 532 Hastings
Apenes, R A, traveller, B Springer, 309 Cordova, res 1121 Barclay st
Appleton, F W, 513 Hornby
Aptaker, A A, Van Loan Office, res 204 Carrall
Aptaker & Goldstein, loan office, 204 Carrall, P O box 101
Arbes, Jos, stone mason, Atlantic hotel
Arcade grocery, prop J G Hutchinson & Co, 112 Cordova
Archer, W C & Co, real estate and insurance, 548 Seymour
Archer, W C, real estate agt, 548 Seymour, res 1030 Robson
Archibald, R, capt Empress of China, res 1204 Pender
Arkell, F H res 1033 Melville st
Arkell, H, apprentice News Advertister 420 Cambie, bds Mt Pleasant

W. H. PERRY Turner Block 42 Johnson Street, Victoria. **Hardware** Stoves and Tinware Cornice Work.

Quintard & Packard, *15 Broad St., Victoria.* **Complete Installation Electric Motors & Isolated Incandescent Plants.**

liss Engines, Steam Boilers
urgical Plants.

S. Laundry, 912

., Real Estate
nce Agent, 307

ille st

CPR depot
machinist, Cassidy's
ek, bds 719 Seymour
fireman ss "Active"
onecutter, bds Carter

, bds 1308 Seymour
labr, bds Sunnyside

cpntr, Robertson &
er st, bds Princess st
cpntr, res Westminst-

cking CO, Ltd,
ll-Irving & Pater-
rdova st

icket office clerk CPR,
rd st
thand, B C M, T & T

watchman Hasting's

veller, Davidson Bros,
st, res 521 Hornby
room 20, 14 Cordova

& Canmore,
any,
Johnston & Co,
2 Hastings

traveller, B Springer,
res 1121 Barclay st
, 513 Hornby
Van Loan Office, res 204

ldstein, loan office, 204
box 101
stone mason, Atlantic

ery, prop J G Hutchin-
2 Cordova
Co, real estate and in-
Seymour
real estate agt, 548 Sey-
30 Robson
capt Empress of China,
der
s 1033 Melville st
rentice News Advertiser
bds Mt Pleasant

e Installation
ic Motors & Isolated
escent Plants.

Drewery's Redwood Brewery, WINNIPEG, Drewery's Ale Porter and Lager is recommended by physicians generally

Arlington Hotel, F Faubert mgr, 606 Pender
Armour, S longshoreman, res 111 Pender
Armstrong, A W rms, Manor House
Armstrong, Andrew, carpet weaver, res, Twelfth ave
Armstrong, D, cpntr, rms 925 Seymore
Armstrong, Dick, teamster, brds Pender

Armstrong, Eckstein & Gaynor, barristers, 315 Cambie

Armstrong, F, druggists clerk, Vancouver Drug store, 56 Cordova bds Gold House
Armstrong, G, clerk, C P R, 642 Granville, res Hornby
Armstrong, J, clerk, C P R, Granville, bds 725 Homer
Armstrong, Jas, teamster, res 1529 Westminster ave
Armstrong, J W, patternmkr, B C Iron Works
Armstrong, Miss, M, telephone operator, Le Fevre Block, brds, Hornby
Armstrong, Rob, cpntr, res 925 Seymore

Armstrong, R W, Armstrong, Eckstein & Gaynor, 315 Cambie
Rms Manor House

Armstrong, Wm, carriage builder, Columbia C Works, res, 439 Powell
Armstrong, W H, contractor, res 1228 Comox
Arnold, Chas L, prop Pacific Iron Works, 546 Carrall, bds 620 Homer
Arnold, Willm, laborer, Electric Light Coy, res, 612 West ave
Arnott, G, millwright in Spicers mills False Creek, bds 708 Cambie
Arnott, Lewis, filer, Spicers mill, res sixth ave
Atherton, C, clerk, C P R office, Granville rms 223 Hornby
Atkin, Thos, fireman, L & Kyle's mill

Atkins & Atkins,
Medical Hall, 417 Hastings

Atkins, J M, druggist, A & A, Res 633 Homer st

Atkins & Johnston, draymen, 125 Water
Atkins, Miss M, waitress. Arlington House

Butcher's Tools

KNIVES,
CHOPPERS,
SKEWERS,
CASINGS

C. Wilson & Son

167 Esplanade St., TORONTO.

Atkins, R, drayman, 125 Water, res 539 Hamilton st

Atkins, Thos E, druggist, A&A over Bank of Montreal

Atkinson, Geo P, baggageman C P R wharf, res 546 Cambie st
Atkinson, H, labr, bds 512 Seymour
Atkinson, F, miller, res 546 Cambie st
Atkinson, P, pressman News-Advertiser, rms 420 Cambie st
Atkinson, P, jr, C P R, res 546 Cambie st

Atlantic Hotel,
Prop August Schwahn
73 Cordova st,

Atwood, W, painter, res 1021 Seymour
Ash, John R, cabinetmkr, res 209 Harris st
Ashfield, S, gentleman, bds Ellesmere House
Ashford, George, checker C P R wharf, res 1141 Comox st
Ashworth, E B, machinist, rms 317 Keefer
Ashworth, W, millhand Sentell's shingle mill, res Heatley ave
Astell, J, plasterer, res 611 Homer
Astell, S, cpntr, bds 611 Homer st
Aubrey, George, butchers' clk, res 1116 Hornby st
Austin, E, clk Bank B N A, Cambie st, bds 1113 Nelson st
Austin, James, longshoreman, Water Front, near foot of Cambie
Austin, John, prop Bridge hotel, res 984 West ave
Averill, George, agt, res 811 Granville street
Averill, H D, agent Standard Oil Co, Cordova, bds Georgia

ELEPHANT BRAND { Ready Mixed Paint, Varnishes, White Lead, Coach Colors, Kalsomine, Mistletoe Green

The Canada Paint Co, Ltd., Janion Wharf, Victoria, B. C.

H. R. FOOT & CO., Boat Builders, Warren's Wharf, Montreal Street, Victoria.
Small Steamers for Cannery work built on short notice.

Hudson's Bay Company

AGENTS
Fort Garry and Benton County Flouring Mills.

Doering & Marstrand's

ALEXANDRA LAGER
BEER AND PORTER.

Specially Recommended.

Address: **Mount Pleasant,**

Telephone, 426 Vancouver, B. C.

Avery, Wm, millhand, Michigan Lumber Co, res 614 Keefer
Avison, Henry, parkkpr, res Stanley Park
Ayers, Eugene, labr, bds 14th ave
Ayowe, Fred, labr, bds Ottawa house

B

Babbington, Capt H, master mariner, bds Alhambra hotel
Babbington, Hume, capt Str Agnes, res 10th ave
Babbington, Jas, master mariner, res 10th ave
Babcock, W G, millwright, rms 14 Hastings
Back, J, housekpr, bds 1106 Robson st
Backster, T S, teacher Mount Pleasant, res Pender st
Bacom, R W, tinsmith car shops C P R, res 211 Westminster ave
Badger, A P, draughtsman G H & Burwell
Baeur, J T, sawmill hand, res 1231 Hornby st
Bailey, Bertha, chambermaid Hotel Vancouver
Bailey, Bingley, cpntr, res 614 Keefer street

Bailey Bros, booksellers and stationers, 158-62 Cordova

Bailey, C S, Bailey Bros, bds 1109 Seymour street

Bailey, Miss Minnie, waitress, bds The Columbia
Bailey, Thos, contractor, res 13th ave

Bailey, W, Bailey Bros, bds 1109 Seymour street

Bailey, Wm, architect, res 1319 Georgia st
Bain, J J, bartender Hotel Montreal, bds 173 Water st
Bain, W A, labr, bds Hastings sawmill
Bainbridge, W T, printer, res 816 Richards st
Bainfield, A, cpntr, bds 519 Richard
Baird, J, expressman, res No 5, rear of 508 Cambie st
Baird, L R, Jewish Rabbi, bds 15 Cordova
Baite, A, stonecutter, res shack False Creek
Bajus, Wm, customs officer, res 1138 Davie st
Baker, —, cpntr, res 8th ave

Baker Bros & Co, Ltd, Ship Brokers & Commission Mchts, Wholesale Importers of Wines, Spirits and Groceries, 342-4 Water st Head Office, Liverpool, Eng

Baker, Chas, waiter, bds 419 Abbott st
Baker, C G, upholsterer, res 208 Harris st
Baker, Wm Colgate, speculator, bds Ellesmere

Baker, E A, Baker & Leeson, Res 819 Richard st

Doering & Marstrand's

ALEXANDRA LAGER
BEER AND PORTER.

Specially Recommended

Address: MOUNT PLEASANT

Telephone 429. Vancouver, B. C.

SHAWNIGAN LAKE LUMBER CO. EWEN MORISON Manager.
Rough & Dressed Cedar & Fir Lumber
All kinds of builder's lumber in stock.
P. O. Box 298. Victoria.

TRAVEL BY THE PALATIAL STEAMERS OF THE
Canadian Pacific Navigation Co. JOHN IRVING Manager

L. J. COLE, Notary Public, Conveyancer, Accountant and Auditor, Rents and Accounts Settled. Estates Managed.
DUPONT BLOCK, Columbia Street, NEW WESTMINSTER, B C

Baker, Geo, cpntr, res 13th ave

Baker & Leeson, Commission Merchts, 121-3 Water st

Baldee, M, fur dealer, res 716 Alexander
Baldwin, A, city treasurer, City Hall, res 1124 Haro st
Baldwin, G F, city treasurer, res Haro street
Baldwin, Wm Chas, painter, res 103 Howe st
Baley, Wm, printer, World office Richard st, res 738 Seymour st
Raltour, Ker, retired, res Thurlow st
Balfour, Robt, bridge contrantor, res 1028 Alberni
Balkwill, T B, clk, Cunningham Hardware Co 159 Cordova, bds Richard
Ballantyne, Thomas, blksmith striker Hastings Saw Mill
Ballard, A, cpntr B C M & T Co, res 213 Harris
Ballard, Frank, upholsterer 126 & 128 Powell, bds 213 Harris
Ballentine, David, cpntr 62 Hastings W, res cor Dunlevy ave
Ballentyne, W, compositor, News-Advertiser 420 Cambie st, res 61 Hamilton
Ballinger, Wm, labr, res 51 Hastings
Balmoral Hotel, props Allan & McDonald 2 Cordova cor Carrall
Band box Millinery store proprietress Mrs J P Hanafin 126 Cordova
Bandy, Henry, brickmaker, rms 112 Barnard st
Bandy, Wm, machinist B C Iron Wks, rms 112 Barnard
Banfield, Alf, factory hand B C M T & T Co
Banfield, J J, of H P McCrany & Co 407 Cordova, res 615 Hornby
Banham, A J, butcher, res 1308 Howe
Banham, F, labr B C Iron Wks
Banhan, R J, hackdriver, res 717 Homer st

Bank of British Columbia, s e cor Richard & Hastings

Bank of British North America Cambie street

Bank of Montreal, 536 Hastings street

Bank, Winnie, teamster, res 49 Powell
Bansman, John, butcher City Market Hall, res Keefer st
Banville, Robt, clk Skinner & Co, rms 1023 Eveleigh st
Barbeau, B, bookeeper 802 Granville, rms Richard st
Barclay, Lawrence, capitalist, bds Leland hotel
Barclay, Wm, gardener, rms 817 Westminster ave
Barclay, W A, res 30 Oppenheimer
Barilli, C, labr, rms 14 Powell
Barkhanson & Co, Beadeaux, Coulthard & Co agents, 532 Hastings st
Barker, Alfred, tinner, W Ralph, 24 Cordova, bds Princess
Barker, Chas, clerk Oppenheimer Bros bds Princess
Barker, E, plasterer, res Pender st, rear of 29

Barker, Ernest E, brewer, Seaton st, Res Haro street

Barker, Howard, turner, Hart's Furniture Factory, bds 1326 Seymour
Barker, Jas, labr, res Pender st rear of 29
Barker, J A, labr, CPR depot
Barker, Miss, clk Pstoffice, bds Princess

Barker, Robert, Real Estate and Insurance Agent, 317 Cordova street, Bds Merchant's Exchange

Barker, Robt, operator master mechanics office CPR, bds Princess
Barker, Robt, plasterer, res Seventh avenue
Barker, R E, foreman Hart's Furniture Factory' res 1326 Seymour
Barker, W J, nurse, res 423 Princess
Barnard Castle Hotel, 852 Powell
Barnes, D, hair dresser, 618 Hastings
Barnes, F A, cpntr, res Sixth ave
Barnes, Geo, real estate broker, res 323 Princess st
Barnes, Miss H, retired, res 1042 Barclay st
Barnes, Jno, waiter New York Restaurant, 326 Water
Barnes, J F, butcher, City Market Hall res 138 Hastings
Barnes, Walter, waiter N Y Restaurant, 326 Water
Barnett, J S, ticket office CPR, bds 735 Seymour
Barnett, John, cpntr, res Keefer
Barnett, T, electrician, power house, Westminster ave, rms 625 Richard

The Hotel Victoria
On American and European plan. Artistically furnished. Exclusively first-class
Finest sample rooms in the Dominion free to commercial men.
Corner Government and Johnson Streets, Victoria, B.C.

We Employ More Hands and More capital than all other Binderies in the Province.
R. T. WILLIAMS, 28 Broad Street, Victoria

W. H. PERRY, Sheet Metal Works, Cornice Work & Roofing
Turner Block, 40 and 42 Johnson Street, Victoria

Fraser & Chalmers **Chicago, Ills. U.S.A.**
Mining Machinery, Corliss Engines, Steam Boilers and Metalurgicsl Plants.

Barnfield, G, factoryhand R C P mill, bds 519 Richard
Barnhart, P A, conductor, res 1328 Pender
Barnwell, T W, baker, 836 & Granville, res Alberni st
Barnwell, Wm Thos, baker, Frank & Barnwell, Pender st Res 1128 Alberni st
Barr, A, cpntr, bds Arlington hotel
Barnett, Dr, dentist, 302 Cordova, res Westminster ave
Barrett, John, painter, rms 217 Prior
Barrett, Michael, machinist, bds Inlet View Hotel, 109 Heatley ave
Barron, E, cpntr, bds 219 Oppenheimer st
Barry, Miss, pastry cook, Hotel Vancouver
Barss, A K, tobacco and cigars, 140 Water st, bds Queen's hotel
Bartley, Geo, printer, World office, res 409 Powell
Bartley, J, clerk, C S Philp, 170 Gordova, bds 409 Powell
Barton, J C, labr, bds 377 Sixth ave
Barton, J G, cpntr, res 377 Sixth ave
Barton, R, cpntr, bds 377 Sixth ave
Barton, Robt, machinist, bds Sunnyside
Barton, W S, labr, bds 377 Sixth ave
Bartrom, Owen, labr, Hastings Saw Mills,
Barwick, J E, builder, res 1123 Barclay st
Barwick, L, servant, bds, Pender

PHŒNIX BREWING CO.
VICTORIA, B.C.
LAGER BEER

Bottling a Specialty.

J. E. CRANE & CO.,
38 BROAD ST., VICTORIA,
AND 11, Bow Lane, Cheapside, London, Eng.
Real Estate, Insurance and General Commission Agents, Merchants, Brokers, etc.
P.O. Box—301. Telephone—27.
Cable and Telegrams—Cranett.

Barwick, W, labr C P R depot
Baster, L, cooper, B C C & Jute Co Ld
Bassett, J C, bricklayer, W. T. Farrel, bds, 1317 Howe
Bate, M, stonecutter, Carriers Hotel, bds 1321 Richard
Bateman, H, labr, L & K's Mill
Bath, William, checker C P R, 1023 Robson
Batterson, Wm, labr, res Landsdown ave
Batterson, Wm, fireman, L & K's mill
Battiscombe, J B P, cashier Hotel Vancouver
Bauer, F J, cpntr, res 613 Cambie
Bauer, W A, Architect and Provincial Land Surveyor, 308 Homer st Bds Douglas House, Georgia
Baunister, George, cpntr, 1128 Alberni
Baxter, Edward, freight hand C P R, res Barnard
Baxter, James, stone mason, res, 204 Harris
Baxter, W, labr, res 400 Westminster ave
Bayley, W, mechanical engr, "World Office" res Seymour
Baynes, Chas, cpntr, res, 653 Barnard
Bayne, Daniel, stone cutter, res, Thirteenth ave, Mt Pleasant
Baynes, Edmund, cpntr Leathendale, rms 653 Barnard
Baynes, E G, cpntr rm 19, 22 Cordova
Baynes, Frank, motor man City Tramway rms 653 Barnard
Baynes, R, teamster, res 517 Seventh ave
Bay View Hotel, prop Kent & Talcott 614 Cordova
Bazley, C H, blacksmith, res Barnard
Bazley, Geo H, blacksmith, 1 Alexander, res Brrnard

Quintard & Packard
15 Broad Street,
VICTORIA, B.C
Electric and Combination Fixtures, Gas and Electric Shades, Electrical Supplies.

Drewery's Redwood Brewery, WINNIPEG, Most complete and Extensive Brewery in Western Canada

J. E. CRANE & CO.,

Insurance Etc Dept. — Sun Life Insurance Company of Montreal. Eastern Fire Insurance Co, Victoria Hydraulic Mining Co,

B C Cattle Co, butchers, 202 Carroll and 168 Cordova

B C Cooperage and Jute Co Ld, Powell and Raymur ave

B C District Tel and Del Co, Ltd. Mgr J E Crawford, 305 Abbott st

B C Fishing & Trading Co, 17-19 Water st

B C Fruit Canning & Coffee Co 1107 Homer

B C Iron Works, Ltd, Alexander street

B C Mills Timber & Trading Co, R C P M Branch, Mgr R C Ferguson, 568 Carrall

B C Stevedoring Co, mgr F M Yorke, 122 Alexander st

B C Sugar Refinery Coy, Ltd, Powell and Raymond aves

Beacom, Ed, labr C P R, bds 211 Westminster ave
Beacroft, Miss A, dressmkr 318 Westminster ave, bds 307 Carl ave
Bear, T, compositor, res 42 Cambie st
Bearcroft, C, labr, B C Ironworks
Bearcroft, Chas, gardener, res 307 Gore ave
Bearn, Wm, labr, C P R, res 1307 Richard
Beaton, Thos, stonecutter, bds Granville
Beattie, A M, tea store, City Market Hall, res 623 Richard st
Beaty, John, lumberman Hartney's Camp, res 935 Seymour
Beatty, J T, sawyer, Michigan Lumber Co
Beaudin, Joseph, teamster D McGillivray, bds Hotel Montreal

Beaver S S Line, Agts C Gardiner Johnston & Compy, Hasting st

Beck, E A, registrar of the court, res 1180 Comox st
Beck, Rev Chas, bds 311 Oppenheimer
Beck, W, repairer city engr dept, city hall, res Prior st
Beck, W F, tailor Robinson & Co, res 608 Seymour
Beckett, Lincoln, driver McIntosh & Co, rms 36-38 Cordova
Beckett, Thomas A, painter, bds 626 Jervis st
Beckman, J D, comm mcht, 155 Water st, bds 405 7th ave
Bee, Robt, locomotive engr C P R, bds Balmoral
Bee, Wan, wash house, res 22 Powell
Beecher, Chas M, Vice-President Hasting Sawmills
Beers, Thos, printer, rms 313 Cambie
Beer, Wm, machinist, B C Ironworks
Befdard, Olivia, bull puncher, bds 49 Powell

Behnsen, C L, Cigar Manufr, Kurtz & Co, 148 Cordova st Res 710 Granville st

Bein, Donald, stonemason 13th ave
Belding, Wm, deckhand, Michigan Lumber Co, steam tug Lois
Bell, A, labr, B C Sugar Refinery, res Victoria st

Bell, F G, Secy-Treas V G C & D Co, 230 Abbott st, bds 710 Granville st

REFRIGERATORS
We Lead. Others Follow.
Butcher's Tools,
SCALES,
Show Cases.
C. Wilson & Son,
167 Esplanade St., Toronto.

H. R. FOOT & CO. BOAT BUILDERS, WARREN'S WHARF, Montreal Street Victoria.
Pleasure Boats Skiffs and Canoes.

The Canada Paint Co. Ltd. Janion Wharf, Victoria, B.C.
ELEPHANT BRANDS: Manufacturers of White Lead, Ready mixed Paints, Colors in Oil and in Japan, Dry Colors, etc.

Hudson's Bay Company Direct importer of Havana Cigars.
VICTORIA, B.C.

Bell, H A, builder, bds 658 Granville
Bell, J, labr, res 187 7th ave
Bell, John, coffee roaster, 1107 Homer bds Golden Gate hotel
Bell, John, labr, Hastings Sawmill,
Bell, John G, clerk, W S Weeks, bds 525 Hornby st
Bell, Robt, cpntr, res 608 Powell st
Bell, T, tinsmith, rms 608 Seymour st
Bell, Wm, stonecutter, res 625 Hamilton st
Bell, Wm, printer, bds 543 Hamilton
Bellamy, Chris, mining prospector, bds Second house

Bell-Irving & Paterson, Shipping Agents and Com Merchants, 436 Cordova st and Abbot st Wharf

Bell-Irving, Duncan, MRCS, LRCP, 432 Cordova st, res 316 Alexander

Bell-Irving, H O, Bell-Irving & Paterson Res 318 Alexander street

Belmont, May, 46 Dupont st
Bennett, H, machinist, res 1133 Barclay st
Bennett, J, servant, 729 Richard st
Bennett, J, bds 312 Columbia ave
Bennett, John, barber J Johnston, res Columbia ave
Bennet, M, servant, 733 Richard st
Bennett, T, patternmaker, rms 1133 Barclay st
Benson, Mrs M, candy and fruits, 37 Hastings st
Bensick, Jos, cook, Germania hotel, 67 Cordova st
Bent, J H, real estate, Chilliwack, res 1122 Robson st
Bentley, W H, clerk, Marshall & McCrae bds 1033 Georgia st
Benwell, J O, clerk, Bank of B.N.A., bds 873 Hornby st
Berb, Mrs Bella, 107 Dunlevy ave
Bergkoist, E, millhand, B C M T & T Compy
Bergoff, Julius, Clothing Store, Carrall st, res 314 Hastings st
Bergoff, R, Tailor, 313, Carrall, res Hastings
Berns, Thos, cabinetmkr, Hart's Fur Factory, bds, Prior
Berry, H, mgr V G C & D Co Ltd, 230 Abbott, res Eveleigh
Berry, Michael, cpntr, rms over 118 Hastings
Berryman, David, boarding - house keeper, 538 Seymour
Berteaux, G E, 620 Burrard
Besley, Geo B, boathouse, Foot Abbott res 1122 Richmond
Best, head waiter Hotel Vancouver, rms 612 Burrard
Best, George Alfred, plumber, Van-Gas Co, res Barnard
Best, Mrs W R, dressmaker 367 Granville, 612 Burrard
Bethune, Alex, boots and shoes, Mills & Bethune, 20 Cordova, res Eleventh ave
Betts, Gerard L, C E, bds Leland hotel
Betts, J F Rev, Methodist minister, Parsonage, 434 Princess
Bianchi, Louis, stonemason, res 174 London st, Mt Plesant
Bibbins, Wm, filer, bds First ave
Biers, Wm, machinist, rms 533 Howe
Biggart, Z Mrs, tailoress, res 605 Oppenheimr
Bigger, D A, salesman U Urquhart, 205 Carrall
Bigger, D R, labr, res 1613 Westminster ave
Bigger, G W, local agt Photograph Co 211 Hastings, res. 211 Hastings
Billings, Hugh' bartender, bds, Leland Hotel
Bilton, Harry, florist, 1110 Granville,
Binstead, J, Gymnast, bds 700 Cambie
Birchall, C B, real estate clerk, 46 Cordova, res 624 Richard
Bishop, F P, painter McKay & Ross, bds Columbia
Bishops, L labr, bds 14 Powell
Bishop, Mrs, T B, dressmaker, rms Prior
Bissett, H G, bartender, Delmonico hotel, 1019 Seymour
Bjirro, August, sailor, res Seventh ave
Black, A, sticker man, B C M T & T Compy
Black, Andrew, moulder. 416 Keefer

Black, A S, barrister-at-law, 302 Cordova st Res Robson st

Black, Arthur W, storekeeper C P R, res 917 Howe st
Black, D, labr, 658 Granville st
Black, E K, 1138 Robson st
Black, F W, bricklayer, Mr Cook, res 941 Westminster ave

Black, Geo, propr Brighton House, Hastings

SHAWNIGAN LAKE LUMBER CO. Rough and Dressed Cedar and Fir Lumber, Rustic, Clapboards Flooring, Mouldings, Lath, Shingles, etc. VICTORIA, BC
Wm. Mansie Ewen Morrison, Mgr T. Elford

Travel by the Palatial Steamers of the CANADIAN PACIFIC NAVIGATION COMPANY, Ltd. Victoria, B. C
JOHN IRVING, Manager

of Havana Cigars.
ORIA, B.C.

1, boarding - house
mour
20 Burrard
athouse, Foot Abbott
ond
er Hotel Vancouver,
rd
lfred, plumber, Van-
rnard
dressmaker 367 Gran-
ard
boots and shoes, Mills
20 Cordova, res
L, C E, bds Leland
, Methodist minister,
4 Princess
, stonemason, res 174
t Plesant
ler, bds First ave
chinist, rms 533 Howe
, tailoress, res 605 Op-
salesman U Urquhart,
nbr, res 1613 Westmins-
ocal agt Photograph Co
s, res. 211 Hastings
bartender, bds, Leland
, florist, 1110 Granville,
ymnast, bds 700 Cambie
real estate clerk, 46 Cor-
4 Richard
painter McKay & Ross,
ia
or, bds 14 Powell
T B, dressmaker, rms
G, bartender, Delmonico
Seymour
st, sailor, res Seventh ave
cker man, B C M T & T
ew, moulder, 416 Keefer
s, barrister-at-law,
Hova st
on st
ar W, storekeeper C P R,
owe st
or, 658 Granville st
1138 Robson st
, bricklayer, Mr Cook, res
minster ave
eo, propr Brighton
Hastings
COMPANY, Ltd. Victoria, B. C
r

Bell-Irving & Paterson

VANCOUVER, B.C.

Shipping Agents,

WHOLESALE AND COMMISSION MERCHANTS

Agents for the
Anglo-British Columbia Packing Company, Ltd.
North China (Marine) Insurance Company, Ltd.

BELL-IRVING, PATERSON & CO.,
NEW WESTMINSTER, B.C.

F. W. HART,

UNDERTAKER

Manufacturer and Direct Importer of

FURNITURE

Carpets and General House Furnishings

THE LARGEST ESTABLISHMENT OF THE KIND ON THE MAINLAND

21-23½ Cordova Street,
VANCOUVER, B.C.
P.O. Box 2.

WESTP

TELEPHONE CALL 175. P. O. BOX 636.

M. A. HARVEY,

LIVERY, FEED AND SALE STABLES,

Cor. Water and Abbott Sts., - - VANCOUVER, B. C.

—IMPORTER OF—

HEAVY DRAUGHT AND DRIVING HORSES.

First Class Hacks and Carriages at all Hours

JOHN DEVINE & SON,

Commission Merchants and Collectors,

128 CORDOVA STREET - - VANCOUVER, B. C.

Special Debt Collecting Department - - P. O. Box 132.

Sail Loft AND Tent Factory

(ESTABLISHED IN VANCOUVER 1887)

9 Water St, - - - VANCOUVER, B. C.

C. H. JONES,

SAIL MAKER, Manufacturer of Tents, Covers, Etc

P. O. BOX 636.
EY,
ABLES,
ANCOUVER, B. C.
VING HORSES.
all Hours
& SON,
Collectors,
NCOUVER, B. C.
P. O. Box 133.
Factory
887)
COUVER, B. C.
ES,
Tents, Covers, Etc

J. & J. Taylor, SAFES AND VAULT DOORS,
L. J. COLE, Agent, Dupont Block, New Westminster, BC

Black, J, clerk CPR, 640 Granville st
Black, Jas, cpntr, 6th ave
Black, J F, stonemason, rms 941 Westminster ave
Black, J J, teamster, 419 Abbott st
Black, Robt W, labr, bds 1253 Seymour ave
Black, T T, notary public, 629 Seymour st
Black, Walter S, clerk stores CPR, bds 627 Homer st
Blackburne, H, conductor, tram cars, bds 219 Westminster ave
Blackburn, J F, painter, 318 Sixth avenue
Blackett, B, photographer, Capley & Trueman, bds 302 Oppenheimer st
Blackman, Wm, architect, room 11, Masonic block, 309 Cordova st
Blackwood, A S, farmer, Raymond ave, bet Oppenheimer and Hastings
Blackwood, C, life insurance agent, bds 300 Dunsmuir ave
Blair, C, labr, CPR depot
Blair, Geo, engr, 417 Hamilton st
Blair, J, cpntr, Buse mill, Hastings
Blair, S, repairer, City Engr dept, res 1232 Richard st
Blair, W T, contractor, 248 Westminster ave
Beggs, W, tailor, Kerfoot & Johnston, rms 608 Seymour st
Blaise, Henry, contr, 509 Howe st
Blake, Jacob, labr, Hastings Sawmill,
Blake, Joe, millman, Michigan Lumber Compy

Blake, J J, barrister, etc, Rooms 1-2, Masonic block, 309 Cordova st

Blake, John P, bakery, 427 Hastings st
Blanchard, Chas, B C M T & T Co
Bland, J, surveyor, 410 Pender st
Blaney, W M, logger, bds Sunnyside
Blews, J labr, B C Iron Works
Blithe, Hy, labr, res 512 Oppenheimer
Bloomfield, Edgar, accountant, Corbould & Co, bds Howe
Bloomfield, James, journalist "Daily Telegram" rms 723 Homer
Bloomfield, Kate, domestic servant, 1508, Georgia
Blough, Wm, bds Carter House
Blowey, J T, hardware dlr, res 1012, Melville
Boak, A A, of Robertson & Co, 307 Cordova, res 813 Howe
Boadman, Chas, fitter, CPR bds 1208 Richard
Boardman, S, plumber, Westminster ave, res Fairview

Board of Fire Underwriters Office, 313 Cordova st, Secy G W Hobson P O box 506, Tel 32

Board of Trade, Secy A H B Macgowan, 522 Cordova st

Bodega Saloon, prop E E McPherson, 217 Carrall
Bodley, W, painter, bds 734 Seymour

Bodwell Bros, Real Estate brokers, 627 Hastings street

Bodwell, Frank, Bodwell Bros Res 1005 Georgia street

Bodwell, Frederick, Bodwell Bros, Res 1005 Georgia street

Boehlofsky, F Avon, res, 517 Hastings
Bogart, James, longshoreman, res 628 Harris
Boggs, A G, treasurer Michigan Lum Co
Boise, Fred, lumberman, bds Regina Hotel
Bole, Mrs I, mgr kitchen, Ottawa House
Boley, Hugh, law clerk Mr Hammersley's office, Hastings st, res 513 Hornby
Bolton, James, millwright, res 1309 Howe
Bolton, Mrs M, boarding-house keepr, Woodward House, res West ave
Bond, S, bridge carpenter, bds Granville Hotel
Bone, J, carpenter CPR
Booth, R C carpenter, rms 59 Cordova
Booth, Thos, fireman, bds Hotel Vancouver
Boots, F, boatbuilder, bds 708 Cambie
Bordman, S H, plumber, res 267 Sixth Ave
Bonwick, Geo, improver, CPR
Boscomb, Wm, store clerk, rms 1023 Eveleigh
Bosustow, J H, clerk and prop Bath House, res Burrard
Bouchard, Denm, labr, bds 49 Powell
Bouer, Joe, glazier Michigan Lumber
Bouer, J F watchman, Michigan Lumber Co
Bouillon, Arthur, civil engr, bds 1320 Seymour

The HOTEL VICTORIA
Corner Government and Johnson Streets Victoria, B. C.
Finest Sample Rooms in the Dominion free to commercial men.

R. T. WILLIAMS BOOKBINDER AND BLANK BOOK MANUFACTURER
28 Broad Street, Victoria.

Fraser & Chalmers, Chicago, Ills., U.S.A.,
MINING MACHINERY, CORLISS ENGINES, STEAM BOILERS AND METALLURGICAL PLANTS.

W. H. PERRY, Sheet Metal Works *Cornice Work and Roofing.*
Turner Block, 42 Johnson st
Victoria.

Bouillon, Joseph, contractor, res 1320 Seymour

Boulder Saloon, 5 Cordova st, Props Johnston & Douglas

Boult, G A, clk Y G & S Co, Ltd, 301 Cordova, bds 12th ave

Boult, J, clk Diplock's, bds Mt Pleasant

Boult, Walter, agt Whetham blk, Cordova st, res 12th ave

Boultbee, Mrs, retired, res 873 Hornby st

Boultbee, F W, secy City Waterwks, res 873 Hornby st

Boultbee, John, barrister, 413 Cordova, res 830 Howe

Bourchier, F D, cpntr, res 1110 Davie

Bourchier, P, general clk B I & Paterson, bds Everleigh

Bourlay, F, storeman store dept C P R, res Cambie st

Boutaille, R, cooper, B C C & Jute Co

Boveyer, John, speculator, res 15th ave

Bover, Henry, logger, res 116 Westminster ave

Bowell, John M, collector customs, Granville st, Res 1207 Haro st

Bower & Gaydon, Oyster Bay Restr, Carrall & Oppenheimer, Gravely blk

Bower, Geo E, clk R V Winch, 52 Cordova, res 331 Oppenheimer

Bower, J R, Oyster Bay Lunch Parlors, Gravely blk, Res 717 Seymour

Bowen, Patrick, labr, bds 141 Water

PHŒNIX BREWING CO.
Limited Liability.
Brewers of **FINE LAGER BEER**
Two First Prizes –
Victoria and New Westminster Exhibitions.

J. E. CRANE & Co.,
30 BROAD ST, VICTORIA.
AND { 11, Bow Lane, Cheapside, London, Eng.
Real Estate, Insurance and General Commission Agents, Merchants, Brokers, Etc.
P O Box-301. Telephone—27
Cables and Telegrams—Cranett

Bowly, J Hugh, law student, 519 Hastings, bds 513 Hornby st

Bowman, H, steward, bds 826 Powell

Bowman, J, cpntr, bds 718 Seymour

Bowman, J H, cpntr, rms Seymour

Bowser, Frank, customs officer, res 6th ave

Bowser, W J, barrister & solicitor, Whetham blk, bds Manor House

Boyard, F A, cigarmkr Kurtz & Co, 148 Cordova, bds Cosmopolitan hotel

Boyce, A, blacksmith, 105 Powell, bds Secord house

Boyce, G, driver Doering Brewery, 6th ave

Boyce, Harry, blacksmith, bds Secord house

Boyd, Alexander Jas, barrister, room 7, Thompson, Ogle blk, bds 519 Hastings

Boyd, C, contractor, bds Columbia

Boyd, Jas M, contractor, res 1529 Westminster ave

Boyd, Mrs R, dressmkr, bds 835 Seymour

Boyd, Mrs Thos, P S Laundry, 912 Richard

Boys, F, painter, res 625 Hamilton

Bradley, Geo, cpntr, res 1318 Hornby

Bradley, M A, barber, J Lambert, Cordova, rms cor Cordova and Cambie

Bradshaw, Jos, labour, CPR, res 125 Hastings

Bradshaw, Thos, clk, CPR office bds 833 Howe

Brand, W, compositor, News Advertiser, bds 519 Seymour

Brandon, W, labr, bds Cosmopolitan

Bransaka, Adam, barber, C K Whittiers, res 211 Powell

Brawne, F H, house painter, res 24 Barnard

Quintard & Packard
15 Broad St., Victoria.
Electric Lighting and Heating Supplies.
Insulated Wires and Cables.

S.A.,
S, STEAM BOILERS AND
RGICAY PLANTS.

RANE & Co.,
D ST, VICTORIA.
y Lane, Cheapside,
London, Eng.
e, Insurance and
ommission Agents,
ts, Brokers, Etc.
Telephone—27
Telegrams—Cranett

ugh, law student, 519
ds 513 Hornby st
teward, bds 826 Powell
ontr, bds 718 Seymour
, cpntr, rms Seymour
ik, customs officer, res

y J, barrister & soli-
netham blk,
or House
, cigarmkr Kurtz & Co,
ova, bds Cosmopolitan

acksmith, 105 Powell, bds
ise
iver Doering Brewery, 6th

y, blacksmith, bds Second

nder Jas, barrister, room
pson, Ogle blk, bds 519

ntractor, bds Columbia
M, contractor, res 1520
ter ave
R, dressmkr, bds 835 Sey

Thos, P S Laundry, 912

inter, res 625 Hamilton
o, cpntr, res 1318 Hornby
A, barber, J Lambert, Cor
cor Cordova and Cambie
Jos, labour, CPR, res 12

Thos, clk, CPR office bds
e
compositor, News Adver-
519 Seymour
W, labr, bds Cosmopolitan
Adam, barber, C K White
211 Powell
H, house painter, res 24

Lighting and Heating
lies.
ted Wires and Cables.

rewery's Redwood Brewery, WINNIPEG, Redwood Brewery goods are guaranteed of excellent quality.

J.E. CRANE & CO

REAL ESTATE, ETC., Department

Real Estate. Rents Collected. Estates Managed.
Coal Lands. Timber Limits. Mining Properties
Mortgages. Valuations. Investments.

Gray, E A, telegraph operator, 167 Hornby
Gray, Eddie, telegraph operator, Cordova st, bds 817 Hornby
Gray, T E, cpntr, res, 817 Hornby
Grechin, Robt, bookkeeper, W S Cook Dupont st, res 613 Gore ave
Greese, L, insurance agt, 1024 Barclay
Greeze, Frank W, gen supt Hamilton Manuf Co Ltd, 12-3 Hastings rms 1020 Barclay
Gremner, E P, bds 825 Richard
Grenton, J, sewer inspector, City Hall, res 221 Lansdowne rd
Gereton, R R, expressman Atkin's & Johnston, Hamilton st, res 528 Seymour st
Gereton, Mrs R R, dressmaking, etc, 528 Seymour
Gethard, C, moulder, bds Central hotel
Gewster, Miss Alice, bds 414 Oppenheimer
Gicklayers Union, room 17, 14 Cordova
Gidge, E, stableman, 1003 Pender st
Gidges, John, labr, CPR, bds 1327 Richard
Gidgman, Capt G C, master mariner, res 651 Barnard
Grandi, B, labr, bds 14 Powell

Grighton House, Geo Black, Prop, Hastings

Gistol, Jas, labr, bds no 5 in rear of 98, Cambie st

Gritish America Ins Co
T Ceperly, agent

Gritish Columbia Land & Investment Agency, Ltd,
B Morgan, Mgr, 306 Abbott or Cordova

Britton, E C, clk W L Davis & Co, 315 Carrall, res 825 Seymour
Brobeck, E R, civil engineer, bds Granville hotel
Brocklesby, H A, accountant, R V Winch 52 Cordova, res 730 Richard
Brockwell, David, teamster, J McDowell 538 Carrall, res 99 Lansdowne rd
Brockwell, T, clk, Cunningham Hardware Co Cordova, res 617 Richards
Broderick, A E, labr, res 608 Seymour
Broderick, C, Mess, B C D T & D Co 305 Abbott, bds Cambie st
Broderick, E, millman Spicer's Mill,
Broderick, T, factory hand B C M T & T Co
Bronsom, M, labr, bds Regina hotel
Brooke, R, clk, telegraph C P R, res 648 Granville
Brooks, Henry, sec'y Longshoreman's Union, res 164 Water st, upstairs
Brophy, J P, accountant, W & B 524-6 Cordova, rms Ogle blk
Brotherton, Robert, logger, bds Tremont house 211 Carrall
Brown, A, servant to Mr Paterson, res 524 Seventh ave
Brown, A, grocer Warter & Abbott, res 223 Oppenheimer
Brown, Alex, cpntr, bds 523 Richard
Brown, A J, polisher, Pioneer Laundry Richard st, bds 833 Seymour
Brown Bros, grocers, Dominion Grocery cor Water & Abbott sts
Brown, C L, real estate and ins agt, J Z Hall & Co 319 Cordova st, res Fifteenth ave
Brown, Chas, labr, res 11th ave
Brown, Mrs E, dressmaker, res 1123 Seymour

SCALES
SCALES
SCALES
One Hundred Styles
Counter,
Butcher,
Hay,
Coal,
SCALES.

C. Wilson & Son
167 Esplanade St., TORONTO.

WHEN YOU BUY PAINTS The Canada Paint Company's Brands,
Made in British Columbia.

FOOT & CO'Y., Boat Builders,
Warren's Wharf, Montreal Street, Victoria.
Sailing and Steam Yachts Designed and Built to Order.

Hudson's Bay Company Wholesale Grocers and Wine Mercha
VICTORIA, B.C.

SHAWNIGAN LAKE LUMBER CO. Yard Discovery St, between Government and Store sts
Address all communications to P O box 298
Victoria, B C
EWEN MORRISON, Manager.
Rustic, Clapboards, Flooring, Mouldings, Laths, Shingles, Etc. in stock or to order.

Brown, Eldred, stonecutter, bds 524 Seymour
Brown, Geo, motoneer tram cars, res 211 Westminster ave
Brown, Geo A, grocer's clk 736 Pender st, bds 1052 Barclay

Brown, G Mc L, Passenger agent, CPR 640 Granville st Res 1233 Haro st

Brown, H H, grocer 736 Pender, bds 1032 Barclay
Brown, Isaac, hotel keeper, res 502 Pender
Brown, J, stonemason, res 730 Seymour st
Brown, J, compositor, News-Advertiser 420 Cambie, res Howe st
Brown, Mrs J, res 1209 Homer st
Brown, James, bricklayer, res 1332 Hornby
Brown, John, boat builder, Water Front, res Stanley Park
Browne, Jno, labr, Hastings Saw Mill
Brown, Jno, machinist CPR, res 1208 Richard
Brown, Jno, labr, L & K's Mill
Brown, Jno, plumber, 75 Cordova, res Fifteenth ave
Brown, John, cashier, CPR, res 1043 Howe
Brown, Jos, cigars and tobacco, 7 Cordova, bds Cordova
Brown, J L shaving parlors, 211 Abbott, 217 Columbia Ave
Brown, J T & Sons, grocers, 736 Pender, cor Howe
Brown, J T, grocer, 736 Pender, res 1032 Barclay
Brown, J T, grocer, 736 Pender, res 1032 Barclay
Brown, Miss L, typewriter, stenographer, Ceperley's office Hastings st, bds, 1209 Homer
Brown, Miss L, typewriter, 521-3 Hastings, bds 1209 Homer
Brown, Miss, music teacher, bds 612 Burrard
Brown, Miss M, dressmaker, 636 Granville, res 730 Seymour
Brown, R, retired, res 835 Seymour
Brown, R T, typewriter, I & R, bds 1031 Barclay
Brown, S, head-housekeeper, Queen Bros, Georgia, bds 709 Seymour
Brown, S, labr, Mt Pleasant, res, 221 Thirteenth ave
Brown, S H, grocer, Abbott & Wate res 327 Oppenheimer
Brown, Samuel, J, labr, res Thirteent ave
Brown, S W, clerk Dominion grocery bds 327 Oppenheimer
Brown, Thos, cpntr, res 239 Harris
Brown, T E, servant, bds 1136 Me ville
Brown, T S, grocer, 736 Pender, bd 1032 Barclay
Brown, Walter, G, bricklayer, bds 5 Seymour
Brown, W, shoemaker, 317 Seymou res 833 Seymour
Brown, W, 813 Georgia
Brown, Wm, cpntr, res Fourteen ave
Brown, W, joiner, Cassidy's Mills, b Mt Pleasant

Brown, Wm, Mutrie & Brow 58 Cordova, res 328 Hasting

Brown, Wm A M, plumber, Barnar bds Fifteenth, ave
Brown, W E, manager, Electric Lig Co, res 426 Oppenheimer
Brown, Wm P, carpenter, res Seve ave
Brown, W S, shoemaker, Seymo res, 833 Seymour
Browne, A H L, reporter, Carrall, b 701 Seymour
Browning, J M, land commissione P R land office, 646 Granville st, 1003 Burrard
Brownsen, J, bricklayer, bds Reg hotel
Bruce, Alexander, cpntr, res 8th av
Bruce, David, labr, C P R depot
Bruce, Geo, driver Webster Bros, 1200 Seymour
Bruce, Geo, teamster, bds 3rd ave
Bruce, H, car inspector C P R, 3rd ave
Bruce, John, labr, bds 3rd ave
Bruce, John, joiner, B C M T & T
Bruce, Wm M, timekpr B C S Refy Co, res Harris st
Brugaton, Carlo, retired, res Duf street

Brunette Saw Mill Co, Ltd Westminster ave, cor P Telephone 49

Brunswick Hotel, P Ca prop, Hastings st

Brunt, Robt, foreman Electric L Co, rms 108 Harris st

TRAVEL BY THE PALATIAL STEAMERS OF THE
Canadian Pacific Navigation Co, JOHN IRVI Manager

J. COLE, Real Estate and Insurance.
Dupont Block, Columbia Street, New Westminster, B. C.

ydone-Jack, W D, physician, 14 Cordova st, res 2024 Westminster ave
chanan, D, clk McL & McF, 122 Cordova, rms 208 Holland blk
ckley, H, brakesman C P R, bds Gold house
chanan, R G, salesman, 514 Hastings, res 523 Hornby st
chanan, Wm, labr, bds Hotel Montreal
ck, F, stonemason, res Eighth ave
dlong, F L, contractor, res Sixth ave
gby, J G, foreman Buse Mill, Hastings
mann, J, brewer Doering's & Co, Sixth ave
mon, J, servant, bds 1103 Georgia street
lock, A M, ins agt No 6 P O blk, rms 411 Hastings st
lock, Jas, apprentice, bds Georgia street
lock, M, servant, bds Pender st
ting, J, clk H T Devine, res 1532 Westminster ave
tzen, J, acct H T Ceperley's office, res 431 Harris st
chall, C, labr, res shack False Creek
lis, W D, gen supt Van & New Westminster Tramway Co, cor Princess st & Campbell ave
itt, B, fisherman, bds Sixth ave
itt, T, fisherman, res Sixth ave
gess, Geo, labr, B C Ironworks
gess, Jos, factory hand, B C M, T & T Co
, —, clerk, res 809 Howe st
. Edward, boilermaker, res 413 Cefer st
, W, mgr Vancouver Laundry, 800 Granville, bds 1324 Seymour
ett, Frank, student, bds 610 Howe st
et, J W, retired, res 1040 Barclay
ett, Kenneth L, civil engineer, cor Hastings and Seymour, bds 610 Howe st
ett, Oscar, speculator, res 12th ave
itt, Major P, surveyor, res 610 Howe
itt, P, Dom and Prov Land Surveyor, LeFevre block
itt, R T, lumberman, emp W T Cell; bds 1317 Howe

PHŒNIX BREWING CO.
Limited Liability.
BREWERS OF
Fine Lager Beer
Two First Prizes:
Victoria and New Westminster

Burnett, S, lineman, Tel Co, LeFevre block, bds Richard
Burns, Miss, typewriter Daily Telegram, Alberni st
Burns, Chas, millhand, res 313 Barnard st
Burns, David, sawyer, Spicer's Mill, bds East End
Burns, Ed, boilermaker, B C Iron Wks
Burns, James, circulation agent, bds 1020 Alberni st
Burns, Jno, factory hand, B C M, T & T Co
Burns, John, jr, manuf agt, room 2, 14 Cordova
Burns, Tilly, Vancouver Candy Factory, Seventh ave
Burns, Wm, shoemaker, emp R Campbell, bds 317 Seventh ave
Burns, Wm, bartender Hotel Vancouver
Burpee, F V, bds 219 Oppenheimer
Burpee, Geo F, Local agent Federal Life Ins Co, Bank of B C building, 818 Nicola st
Burrell, H, teamster, bds Regina hotel
Burrit, Harvey, tailor, D Evans, 58 Cordova, bds 12th ave
Burritt, H D, dentist 302 Cordova, res 8th ave
Burr, Mrs S, prop Regina Hotel, Water st cor Cambie
Burse, Walter labour, B C Sugar Refinery Co, res 1022 Robinson
Burse, Wilson, cpntr, res 1022 Robson
Burtholone, Geo, labr B C Sugar Refinery Co, bds shack
Burton, A, engineer, bds 4 rear of 508 Cambie st

The HOTEL VICTORIA
On American and European plan. Artistically furnished Exclusively first-class
Finest sample rooms in the Dominion free to commercial men.
Corner Government and Johnson Streets, Victoria, B.C.

nk book Manufacturer R. T. WILLIAMS
2 Broad street, VICTORIA.

MINING MACHINERY, Corliss Engines, Steam Boilers
FRASER & CHALMERS, Chicago Ills., U.S.A. Metallurgical Plants.

Doering & Marstrand's

Alexandra Lager Beer and Porter

SPECIALLY RECOMMENDED.

Address: MOUNT PLEASANT

Telephone 429. Vancouver, B. C

Burton, J B, bookkeeper, rms P O Building
Burwash, R, stonec[illegible]tter, bds 612 Seymour st
Burwell, H M, civil eng[illegible]r, 525 Homer
Buscombe, F, mgr J A S[illegible]inner & Co, res 1027 Robson st

Buse, Ernest, sawmill owner, BuseMill Co, res 330 Oppenheimer

Buse, Miss May, bds 330 Oppenheimer

Buse Mill Co, lumber, etc, Hastings

Buse, Miss Polly, bds 330 Oppenheimer st
Bushby, Miss Nellie, waitress, Manor house
Bushell, E B, clerk Land Registry, bds Hotel Vancouver
Bushnell, J H, draughtsman, P Burnett bds Miller blk, Cordova st
Bushong, Ivan, agent, 513 Westminster ave
Buscombe, Geo, salesman, 514 Hastings, bds Eveleigh st
Butcher, Fred, labr, Hastings sawmill
Butler, A E, baggageman C P R, rms 633 Cambie st
Butler, Mrs J, dressmaker, room 11, 22 Cordova st
Butler, Thos, cpntr, B C Foundry, res Princess st
Buttimer, Miss A L, teacher Pub Sch, bds 2114 Westminster ave
Buttimer, F J, foreman salmon packr, bds 219 Westminster ave

Buxton, J M, real estate, etc, 528 Granville st Bds Hotel Vancouver

Buxton, J M & Co, notary public, etc. 528 Granville

Buxton & Rodney, cigars and Tobacco, Sich's corner of Cordova and Cambie

Buxton, S H, cigars & tobacco Buxton & Rodney, cor Cordova and Cambie, res Nicola

Buxton, S H, gentleman, Nicola st
Byers, B, tailor, J K Campbell, Carter house
Byrne, Jas D, clerk Rand Bros, Cordova, res Howe st
Byrnell, Charles F, labr, bds 1315 Seymour st
Byrnell, E, labr, bds 1315 Seymour
Byrnell, James, cpntr, bds 1315 Seymour st
Byrnell, Norman, Pioneer Steam L 912 Richard st, bds 1315 Seymour
Byrnell, Thos A, labr, res 1315 Seymour st
Byron-Johnson, R, clerk W & R Cordova, res Nicola st

C

Cabinet Hotel, prop F McLennan, Water st
Cockburn, Fred, agent, Dun Wiman Co 512 Hastings, res 1128 Harris
Cady, J F, barkeeper Richmond 319 Carrall
Cady, J L, Lambert & Cady 111 Hastings, res Mt Pleasant

Doering & Marstrand

Alexandra Lager Beer and Porter

Address: MOUNT PLEASANT.

Telephone, 429 Vancouver

Specially Recommended

W. H. PERRY, TURNER BLOCK, 42 Johnson Street, Victoria B. C.
Hardware, Stoves and Tinware, Cornice Work

Quintard & Packard, 15 Broad Street, Victoria. Complete Installation Electric Motors and Incandescent Plants.

nes, Steam Boilers
etallurgical Plants.

, J M & Co, notar
, etc. 528 Granville
& Rodney, cigars a
co, Sich's corner
va and Cambie
, S H, cigars & tobac
on & Rodney, cor C
and Cambie, res Nic
S H, gentleman, Nicola st
, tailor, J K Campbell,
house
as D, clerk Rand Bros, 1
va, res Howe st
Charles F, labr, bds 1315
st
E, labr, bds 1315 Seymou
James, cpntr, bds 1315
st
Norman, Pioneer Steam L
ichard st, bds 1315 Seymo
, Thos A, labr, res 1315
st
Johnson, R, clerk W & R
va, res Nicola st

C

Hotel, prop F McLennan,
r st
rn, Fred, agent, Dun Wim
12 Hastings, res 1128 Haro
J F, barkeeper Richmond
Carrall
J L, Lambert & Cady 111
s, res Mt Pleasant

ing & Marstra
xandra Lager
Beer and Por
ss: MOUNT PLEASANT.
elephone, 429 Vancouve
Specially Recommended

nplete Installation
Electric Motors and
ncandescet Plants.

Drewery's Redwood Brewery, WINNIPEG
Drewery's Ale, Porter and Lager Beer are Noted for Purity, Strength and Uniformity of Quality

Calmp, W A, cpntr, res 9th ave
Cail, Wm, ship cpntr, Car shops CPR, res 1015 Homer
Cain, Wm, shoemaker, rms 41 Powell
Caint, Menzies, contractor, res 16 Hastings st E
Calder, Geo, labr Cassidy's Mill, bds Pender st
Calderwood & Co, gents furnishings, 169 Cordova
Calderwood, J C, gents furnishings 169 Cordova, bds 308 Homer
Caldwell, C, labr, res Dufferin st
Caldwell, Geo, joiner, B C M, T & T Company
Caldwell, J C, factory foreman B C M, T & T Co, res Harris st
Caldwell, Robt S, police officer, res 409 Dunsmuir
Caledonia Society, room 15, 14 Cordova st
Calhoun, —, timekeeper C P R, bds Granville hotel
Calhoun, W A, compositor Daily Telegram office
Calkin, S, fireman No 2 Hall, bds 724 Seymour

Calland, T H & Co, real estate agent, 167 Cordova

Calland, T H, real estate agt, 167 Cordova street
bds Abbott block, Granville

Callander, A, accountant, room 1 Wetham blk 165 Cordova st
Callander, Mr, brick yard, bds 217 Georgia st
Calohan, Miss A, waitress Manor house
Cambie, H J, chief engineer, C P R 642 Granville, res 103 Georgia
Cameron, A W, engineer, V F B No 1 Fire Hall, rms 14 Water
Cameron, Miss Bessie, dressmaker 152 Cordova, bds 319 Barnard
Cameron, D, bartender Jubilee hotel, bds 78 Water st
Cameron, E, upholsterer Hart's Furniture depot, rms 248 Princess
Cameron, Miss G, tailoress Leonard's, bds Mount Pleasant
Cameron, Jas F, labr, res 209 Powell
Cameron, J K, tinsmith, bds Brunswick hotel
Cameron, John, teamster, bds 221 Harris st
Cameron, John D, labr, res 319, Barnard st

Show Cases,
Scales,
Butcher's Tools,
WRITE TO US.
C. WILSON & SON,
167 Esplanade Street,
TORONTO.

Cameron, Joseph, engr, res 425 Princess st

Cameron, Mrs J, proprietress Sunnyside Hotel

Cameron, M, domestic servant C D Rand, bds 1020 Georgia st
Cameron, R, solicitor Geo Hay, 214 Abbott, bds Carrall
Cameron, Richard, rms cabin 1, Oppenheimer, bet Carrall & Columbia
Campbell, —, blacksmith, res 327 Westminster ave
Campbell, A B, compositor, 313 Cambie
Campbell, Angus, labr, res 228 Prior street
Campbell, Archie, printer World office, bds 1101 Richard st
Campbell Bros, horseshoeing, 102 Oppenheimer
Campbell, Chas, blacksmith, bds 1101 Richard st
Campbell, C D V, machinist Electric Light Co, bds 852 Powell
Campbell, D, barkpr Victoria hotel, bds 973 Westminster ave
Campbell, D, tailor R Campbell, bds Hamilton st
Campbell, Daniel, conductor C P R, bds Gold house
Campbell, David, sailor, rms 530 Harris st
Campbell, D J, prop City Bakery, 231 Abbott
Campbell, D K, contractor, res 540 Cambie st
Campbell, D W, contractor, res 1213 Hornby st
Campbell, Duncan A, peddler, res 553 Beatty st

The Canada Paint Co, Ltd.,
Janion Wharf, Vitoria, B. C.
ELEPHANT BRANDS:
Manufacturers of White Lead, Ready mixed Paints
Colors in Oil and in Japan, Dry Colors, etc.

R. FOOT & CO., BOAT BUILDERS, Warren's Wharf, Montreal st., Victoria.
Fishing Boats of all Kinds
Sealing Boats a Specia..y

Hudson's Bay Company European and English Groceries, Wines and Liquors, Free and in bond

Shawnigan Lake Lumber Co.
Rough and Dressed Cedar and Fir Lumber. All Kinds of Builder's Lumber in Stock
P. O. Box 298, Victoria, B. C. EWEN MORRISON, Manager

Campbell, G, bookpr City Mills, Carrall st, res 2114 Westminster ave
Campbell, G, teamster F R Stewart, 42 Water
Campbell, Grant, acct Godfrey & Co, res cor Robson & Hornby
Campbell, Gregor, blacksmith, res 1101 Richard
Campbell, Gregor, jr, clerk, bds 1101 Richard
Campbell, Gregor, teamster, 206 Carrall, bds Richard st
Campbell, G W, salesman, B C M & T Co, res Westminster ave
Campbell, H, clk Gray & Co, 702 Granville st, res 1213 Hornby st
Campbell, H, millhand, B C M T & T Co
Campbell, H E, hoseman V F B, No 1 Fire Hall, 14 Water, res 613 Homer
Campbell, H F, res 212 Westminster ave
Campbell, J, clk Lime Co, Powell, rms 800 Richard
Campbell, J, blacksmith, bds Second House
Campbell, J D, engr, Vancouver Soda Works, rms Gore ave
Campbell, J E, drug clerk, 228 Carrall bds Glasgow Hotel, 501-3 West ave
Campbell, J K, merchant tailor, 329 Hastings, res 815 Hamilton
Campbell, John, barrister, 519 Hastings, res Davie
Campbell, John, lawyer, Cordova, res Bute
Campbell, John, barrister, Hastings, W, res 909 Howe
Campbell, Jno, R, clerk, McAlpine's Drug Store, 228 Carall, rms 228 Carrall
Campbell, J W, fireman, 724 Seymour bds, 613 Homer
Campbell, McIver, F M, clerk, W & B, 524-6 Cordova, bds, Seaton
Campbell, P H, repairer, City Engr's Dept, City Hall, res 613 Homer
Campbell, P J C, horse shoeing, Campbell Bros, bds Westminster Ave
Campbell, Rodk, B & S Dealer, 305-7 Hastings, bds 817 Hamilton

Campion, J W, Secy B C Foundry, res 1136 Barclay st

Canadian Gen Elec Co, electricians, 634 Granville

Canada Life Assurance Co, Innes & Richards, agents

Canfield, Peter, machinist, bds, Inlet View house
Cannon, James, millhand, Michigan Lumber Co
Cannon, J, labr,, B C Iron works
Canning, John, general storekeeper, Georgia, res 523 Thurlow
Canning, Walker & Co, fruit mchnts & florists, cor Howe & Georgia

Canonica, Louis, Sunnyside Saloon, Water & Carrall, Res 156 Alexander

Caple, N, photographer, 302 Cordova res 807 Homer
Card, J B, florist, res 1123 Nelson
Cardell, Geo H, sheet iron worker, 51 Cordova, res 617 Princess
Carey, John, bartender, Brunswick Hotel, bds Brunswick Hotel

Carey, P, hotelkeeper Brunswick, Hasting st, Res Westminster rd

Carey, Stanford, watchman, Hastings Mill Co, bds M P

Cargill, Wm, acct Union Steamship Co, 2 Powell, Res 316 Dunlevy ave

Carlisle, J H, Chief Fire Dept, 7 Seymour st
Carlyle, Geo, millhand, B C M T & T Compy
Carlson, E, prop Gambrius hotel, 1 Water st
Carlson, Miss L, cook Union hotel, 3 Abbott st
Carmichael, C, bricklayer, res 1 Westminster ave
Carmichael, Peter, shingle sawyer Cassady's mill, res 1014 Richard
Carnehan, Jas, teamster, 244 Keefer
Carnosky, W S, draughtsman, res 3 Oppenheimer st
Carr, S, messr B C Dis Tel & Del Co 305 Abbott, bds 1123 Nelson st
Carr, D, cooper, B C C & Jute Co
Carriere, Mitchell, teamster WS Co res 504 Harris st
Carroll, J T, Doctor, 628 Granville
Carrot, Fred, labr, bds Regina hotel
Carruthers, Chris, labr, Hastings S mill
Carscaden, Peck & Co, whol clothing 603 Granville st

TRAVEL BY THE PALATIAL STEAMERS OF THE
Canadian Pacific Navigation Co, JOHN IRVING Manager

Vines and Liquors,
Free and in bond

RY.

ife Assurance Co,
Richards, agents

ter, machinist, bds, Inlet
se
mes, millhand, Michigan
Co
labr,, B C Iron works
ohn, general storekeeper,
res 523 Thurlow
Valker & Co, fruit mchnts
, cor Howe & Georgia

, Louis, Sunnyside
Water & Carrall,
Alexander

photographer, 302 Cordova
Homer
florist, res 1123 Nelson
eo H, sheet iron worker, 51
, res 617 Princess
hn, bartender, Brunswick
ds Brunswick Hotel

, hotelkeeper Brun
Hasting st,
stminster rd

anford, watchman, Hasting
, bds M P

Wm, acct Union
hship Co, 2 Powell,
16 Dunlevy ave

J H, Chief Fire Dept,
ur st
Geo, millhand, B C M T
E, prop Gambrius hotel,
st
Miss L, cook Union hotel,
st
ael, C, bricklayer, res
hinster ave
ael, Peter, shingle sawy
ly's mill, res 1014 Richard
n, Jas, teamster, 244 Keefe
y, W S, draughtsman, res
heimer st
messr B C Dis Tel & Del
bbott, bds 1123 Nelson st
cooper, B C C & Jute Co
, Mitchell, teamster WS Co
4 Harris st
J T, Doctor, 628 Granville
Fred, labr, bds Regina hote
ers, Chris, labr, Hastings
len, Peck & Co, whol clothi
ranville st

EAMERS OF THE
on Co, JOHN IRVI
Manager

L. J. COLE.
Secy of The Royal City Building Society

AGENT FOR
Secy-Treas of the Standard Loan and Savings Co.
NEW WESTMINSTER, B. C,

The Canadian Fire Ins Co
The London & Canadian Fire Ins Co, Ltd, The Federal Life Ass Co,
The J & J Taylor Safes & Vault doors

Carson, C, 640 Homer st
Carson, Mrs H, keepr furnished rooms 508 Richard st
Carter, Albert, labr, 1304 Granville
Carter, A E, builder, 727 Pender
Carter, Chas H, yardman, Michigan L Co, bds 822 Powell st
Carter House, prop Louis Carter, 154 Water st
Carter, John, bartender Carter house, 154 Water st
Carter, L, dressmaker, bds 1120 Seaton
Carter, L, servant, Barclay st
Carter, Louis, prop Carter House, 154 Water st
Carter, M, labr, bds 1321 Richard
Carter, N, brickmaker, 1120 Seaton
Carter, S B, bricklayer, 727 Pender

Carter, T & W, wholesale and retail piano dealers, 510 Pender st, res Chilliwhack

Carter, Thos, piano dealer, 510 Pender st, res Chilliwhack

Cartwright, F, cpntr, 398 Westminster ave
Cartwright, Henry, tinsmith, 9th ave
Cartwright, Wm, labr, 9th ave
Carty, Albert, millman, Michigan L Compy
...ntractor, res 414 Alex-

Cassidy, Geo, prop Cassidy's Mill, res Hornby, tel 144, box 38
Cassidy, Thos, groceries and fruit, 405 Powell, res 422 Oppenheimer
Castleman, C, tug Active
Castleman, R, harness maker, Carroll st, res 919 Oppenheimer
Cates, A J, caulker, bds 34 6th ave
Cates, Capt C, master mariner, Spratts Ark, bds Alhambra hotel

Cates, J A Capt, captain tug Swan, bds Alhambra hotel

Cates, Wm, engineer, bds Alhambra hotel
Cato, Mrs A, rms 1335 Ho e
Cattell, C, upholsterer, 616 Cor va
Caulfield, Peter, machinist, bds alet View Hotel, 109 Heatley ave
Cawern, J, labr, Hastings sawmill
Cawker, Chas, teamster, bds 223 Barnard st
Cawker, Ed, teamster, 230 Abbott, bds 223 Barnard
Cawker, K, fireman Mill, Hastings
Cawker, Saml, farmer, res 223 Barnard st
Cawker, Thos, teamster, Gurney Co, res 223 Barnard
Cawston, Geo, clk, bds 628 Hamilton

Center, Geo L, Undertaker, Lookhart & Center, 18 Cor-

Finest Sample Rooms in the Dominion free to commercial men.

THE HOTEL VICT

Corner Government and Johnson!

dova, res 725 Dunsmuir, phone 227

Casey, Miss Teresa, waitress, Manor house
Cashier, Mrs, lodginghouse keeper, 520 Pender

Caslin, D M, secy and mgr Texas Lake Ice & Cold Storage Co, Ltd, 400 Cordova, res Howe

Caskell, G, painter, bds 9th ave
Casman, W, tinsmith, 526 Pender, res Homer st
Casselman, R, harness maker, V G C & D Co, res 1575 Westminster ave

dova
Chaidon, C M, cpntr, res 818 Richard street
Chaldecott, A H, solicitor Eng, 512 Hastings W, bds 1021 Melville

Chaldecott, F M, solicitor, Eng, 512 Hastings, res 1021 Melville st

Chamberlin, Robt, boom man Mich L L Co
Chambers, E V, compositor, res Mt Pleasant
Chambers, F, chambermaid Hotel Vancouver

hotel is artistically furnished throughout, and is exclusively firstclass.

WEST'R

e Latest Improvements in Bookbinding and Paper Ruling.
2J*

R. T. WILLIAMS,
28 Broad st., Victoria

Hudson's Bay Company European and English Groceries, Wines and Liquors, Free and in bond

Lake Lumber Co. s Lumber in Stock EWEN MORRISON, Manager

Campbell, G, bookpr City Mills, Carrall st, res 2114 Westminster ave
Campbell, G, teamster F R Stewart, 42 Water
Campbell, Grant, acct Godfrey & Co, res cor Robson & Hornby
Campbell, Gregor, blacksmith, res 1101 Richard
Campbell, Gregor, jr, clerk, bds 1101 Richard
Campbell, Gregor, teamster, 206 Carrall, bds Richard st
Campbell, G W, salesman, B C M & T Co, res Westminster ave
Campbell, H, clk Gray & Co, 702 Granville st, res 1213 Hornby st
Campbell, H, millhand, B C M T & T Co
Campbell, H E, hoseman V F B, No 1 Fire Hall, 14 Water, res 613 Homer
Campbell, H F, res 212 Westminster ave
Campbell, J, clk Lime Co, Powell, rms 800 Richard
Campbell, J, blacksmith, bds Second House
Campbell, J D, engr, Vancouver Soda Works, rms Gore ave
Campbell, J E, drug clerk, 228 Carrall bds Glasgow Hotel, 501-3 West ave
Campbell, J K, merchant tailor, 329

Canada Life Assurance Co, Innes & Richards, agents

Canfield, Peter, machinist, bds, Inlet View house
Cannon, James, millhand, Michigan Lumber Co
Cannon, J, labr, B C Iron works
Canning, John, general storekeeper, Georgia, res 523 Thurlow
Canning, Walker & Co, fruit mchnts & florists, cor Howe & Georgia

Canonica, Louis, Sunnyside Saloon, Water & Carrall, Res 156 Alexander

Caple, N, photographer, 302 Cordova res 807 Homer
Card, J B, florist, res 1123 Nelson
Cardell, Geo H, sheet iron worker, 512 Cordova, res 617 Princess
Carey, John, bartender, Brunswick Hotel, bds Brunswick Hotel

Carey, P, hotelkeeper Brunswick, Hasting st, Res Westminster rd

Carey, Stanford, watchman, Hasting's Mill Co, bds M P

Cargill, Wm, acct Union Steamship Co, 2 Powell, Res 316 Dunlevy ave

CEDAR COTTAGE NURSERY, Westminster rd Van. W. F. G. Thynne, prop., telephone 109

Shawnigan Rough and Dressed Cedar and Fir Lumber. P. O. Box 298,

Campbell, J W, fireman, 724 Seymour bds, 613 Homer
Campbell, McIver, F M, clerk, W & B, 524-6 Cordova, bds, Seaton
Campbell, P H, repairer, City Engr's Dept, City Hall, res 613 Homer
Campbell, P J C, horse shoeing, Campbell Bros, bds Westminster Ave
Campbell, Rodk, B & S Dealer, 305-7 Hastings, bds 817 Hamilton

Campion, J W, Secy B C Foundry, res 1136 Barclay st

Canadian Gen Elec Co, electricians, 634 Granville

Carmichael, Peter, shingle sawyer Cassady's mill, res 1014 Richards
Carnehan, Jas, teamster, 244 Keefer
Carnosky, W S, draughtsman, res 3[illegible] Oppenheimer st
Carr, S, messr B C Dis Tel & Del Co 305 Abbott, bds 1123 Nelson st
Carr, D, cooper, B C C & Jute Co
Carriere, Mitchell, teamster WS Cook res 504 Harris st
Carroll, J T, Doctor, 628 Granville
Carrot, Fred, labr, bds Regina hotel
Carruthers, Chris, labr, Hastings Sw mill
Carscaden, Peck & Co, whol clothing 603 Granville st

TRAVEL BY THE PALATIAL STEAMERS OF THE Canadian Pacific Navigation Co, JOHN IRVING Manager

L. J. COLE.
Secy of The Royal City Building Society

AGENT FOR
Secy-Treas of the Standard Loan and Savings Co.
NEW WESTMINSTER, B. C.

The Canadian Fire Ins Co
The London & Canadian Fire Ins Co, Ltd, The Federal Life Ass Co,
The J & J Taylor Safes & Vault doors

Carson, C, 640 Homer st
Carson, Mrs H, keepr furnished rooms 508 Richard st
Carter, Albert, labr, 1304 Granville
Carter, A E, builder, 727 Pender
Carter, Chas H, yardman, Michigan L Co, bds 822 Powell st
Carter House, prop Louis Carter, 154 Water st
Carter, John, bartender Carter house, 154 Water st
Carter, L, dressmaker, bds 1120 Seaton
Carter, L, servant, Barclay st
Carter, Louis, prop Carter House, 154 Water st
Carter, M, labr, bds 1321 Richard
Carter, N, brickmaker, 1120 Seaton
Carter, S B, bricklayer, 727 Pender

Carter, T & W, wholesale and retail piano dealers, 510 Pender st, res Chilliwhack

Carter, Thos, piano dealer, 510 Pender st, res Chilliwhack

Cartwright, F, cpntr, 398 Westminster ave
Cartwright, Henry, tinsmith, 9th ave
Cartwright, Wm, labr, 9th ave
Carty, Albert, millman, Michigan L Compy
Cary, Geo, contractor, res 414 Alexander st
Casselman, R, harness maker, 230 Abbott

Casement & Creery, bankers and financial agts, 226 Cambie, cor Cordova

Casement, Roger, Casement & Creery, 226 Cambie, cor Cordova, res 725 Burrard, Telephone 227

Casey, Miss Teresa, waitress, Manor house
Cashier, Mrs, lodginghouse keeper, 520 Pender

Caslin, D M, secy and mgr Texas Lake Ice & Cold Storage Co, Ltd, 400 Cordova, res Howe

Caskell, G, painter, bds 9th ave
Casman, W, tinsmith, 526 Pender, res Homer st
Casselman, R, harness maker, V G C & D Co, res 1575 Westminster ave
Cassidy, Geo, prop Cassidy's Mill, res Hornby, tel 144, box 38
Cassidy, Thos, groceries and fruit, 405 Powell, res 422 Oppenheimer
Castleman, C, tug Active
Castleman, R, harness maker, Carroll st, res 919 Oppenheimer
Cates, A J, caulker, bds 34 6th ave
Cates, Capt C, master mariner, Spratts Ark, bds Alhambra hotel

Cates, J A Capt, captain tug Swan, bds Alhambra hotel

Cates, Wm, engineer, bds Alhambra hotel
Cato, Mrs A, rms 1335 Howe
Cattell, C, upholsterer, 616 Cordova
Caulfield, Peter, machinist, bds Inlet View Hotel, 109 Heatley ave
Cawern, J, labr, Hastings sawmill
Cawker, Chas, teamster, bds 223 Barnard st
Cawker, Ed, teamster, 230 Abbott, bds 223 Barnard
Cawker, K, fireman Buse Mill, Hastings
Cawker, Saml, farmer, res 223 Barnard st
Cawker, Thos, teamster, Gurney Co, res 223 Barnard
Cawston, Geo, clk, bds 628 Hamilton

Center, Geo L, Undertaker, Lockhart & Center, 18 Cordova, res 735 Hamilton

Central Hotel, prop Thos Quann, 42 Cordova

Ceperley, H T, real estate and Insurance agt, 521 Hastings st, res 820 Burrard st

Cetti, A, labr, Hastings sawmill
Chadwick, J N, cpntr, rms 1922 Cordova
Chaidon, C M, cpntr, res 818 Richard street
Chaldecott, A H, solicitor Eng, 512 Hastings W, bds 1021 Melville

Chaldecott, F M, solicitor, Eng, 512 Hastings, res 1021 Melville st

Chamberlin, Robt, boom man Mich L L Co
Chambers, E V, compositor, res Mt Pleasant
Chambers, F, chambermaid Hotel Vancouver

Finest Sample Rooms in the Dominion free to commercial men.

THE HOTEL · VICTORIA

Corner Government and Johnson Streets.

The hotel is artistically furnished throughout, and is exclusively firstclass.

The Latest Improvements in Bookbinding and Paper Ruling.
22*

R. T. WILLIAMS,
28 Broad st., Victoria

FRASER & CHALMERS, Chicago, Ills., U.S.A.
Mining Machinery, Corliss Engines, Steam Boilers and Metallurgical Plants.

PHŒNIX BREWING CO.
Limited Liability.
BREWERS OF
Fine Lager Beer
Two First Prizes:
Victoria and New Westminster

Chambers, H, res 732 Richard
Chambers, Jos J, confectioner, rms 224 Hastings st E
Champion, G K, commission agt, res Front st
Champion, J W, sec'y B C Iron wks, res 1136 Barclay
Chapman, Arthur, steward St Gnorge's Society, bds Waverly hotel
Chapman, B F, night watchman, Spicer's Mill
Chapman, Ed, clk Page, Ponsford Bros, 603 Hastings, res 17 Seventh ave
Chapman, H, restaurant, bds 56 Water
Chapman, W B, nightwatchman, bds 726 Hamilton st
Chapnel, T B, clk, 510 Hastings, bds 512, rm 7, Hastings st W
Chard, Chas, clk McL & McF, 122 Cordova, res Hamilton st
Charleson, D B, contractor, res 918 Pender st
Charleson, Jos, millhand B C M T & T Co
Charman, Frank, customs clk, 402 Granville, bds 716 Powell
Chase, Geo, sawyer Leamy & Kyle's, res Bridge st
Chase, Mrs Jennie, boarding housekpr, res 199 Keefer st
Chase, Miss, dressmkr, res 54 Dunsmuir st
Chase, Wm, filer Leamy & Kyl'es mills, res Sixth ave
Chaumette, E N, engr D & M Brewery Sixth ave, res 213 Powell
Chaumette, Mrs, ladies' nurse, res 213 Powell
Chaurand, Louis, chef Hotel Vancouver, rms 612 Burrard st
Cheapside Clothing Store, prop Z G Goldberg, 77 Cordova
Chester, Wm, millhand Michigan Lumber Co
Chick, P J, purser str Comox, 2 Powell
Children's Day School, Burrard st, Mrs Garrigle, principal
Childs, J, millhand B C M T & T Co
China Traders Ins Co, Ltd, Chipman & Co, agents
Chinese Mission, 134 Dupont st
Chipman, G F, commission agent, 632 Cordova, res cor Hastings and Granville sts
Chipman, J E, broker, room 4, Masonic block, 309 Cordova st, bds Douglas house
Chipman, Morgan & Co, ship brokers and commission agents, Cordova st
Chipman, —, minining engr, Cordova st, bds 817 Georgia st
Chisholm, Miss E, tailoress, bds 832 Howe st
Chisholm, George, foreman, 832 Howe
Chisholm, Miss Hattie, tailoress, Leonards, bds Howe, beyond Robson
Chisholm, James, teamster RS Forbes, 3rd ave
Chotaro, Tometo, seaman, bds Shack Bay
Christ Church, Church of England, Burrard st, cor Georgia st, Rector H P Hobson
Christian, S, labr, Shack Bay
Christensen, A, tug Active
Christensen, Capt Jas, str Comet
Christie, Miss K H, 701 Hastings st
City Auction Mart, adjoining Market Hall, A M Beattie, auctioneer, 623 Richard st
City Bakery, prop D J Campbell, 231 Abbott st
City Barber Shop, prop Jos Johnston, 52 Water st
City Hospital, Matron, Miss S Swan, 100 Pender st
City Hotel, prop A Farron, 49 Powell
City Market Hall, 413 Westminster av
City of Vancouver Building Society, 5 Hastings st
City Printing Works, prop W J Trythall, 50 Cordova st
Cizek, A, cornice maker, 36-38 Hastings st, res 631 Hornby st
Clack, H, bartender E Minaty, 3 Cordova
Clagg, Arthur, driver V F B, No 1 fire

W. H. PERRY, Turner Block 42 Johnson Street, Victoria.
Hardware Stoves and Tinware Cornice Work.

Quintard & Packard, *15 Broad St., Victoria.*
Complete Installation Electric Motors & Isolate Incandescent Plants.

Corliss Engines, Steam Boilers
tallurgical Plants.

Cordova
millhand Michigan
purser str Comox, 2
y School, Burrard st,
e, principal
hand B C M T & T Co
ers Ins Co, Ltd,
& Co, agents
on, 134 Dupont st
F, commission agent, 632
res cor Hastings and
ts
, broker, room 4, Masonic
Cordova st, bds Douglas
organ & Co, ship brokers
ission agents, Cordova st
, minining engr, Cordova
Georgia st
liss E, tailoress, bds 832
eorge, foreman, 832 Howe
liss Hattie, tailoress, Leon-
Howe, beyond Robson
ames, teamster RS Forbes,
meto, seaman, bds Shack
rch, Church of England,
t, cor Georgia st, Rector
son
, labr, Shack Bay
, A, tug Active
, Capt Jas, str Comet
iss K H, 701 Hastings st
n Mart, adjoining Market
M Beattie, auctioneer, 62
st
y, prop D J Campbell, 231
t
r Shop, prop Jos Johnston,
st
tal, Matron, Miss S Swan
ler st
, prop A Farron, 49 Powell
et Hall, 413 Westminster av
ncouver Building Society, 3
s st
ting Works, prop W J Try-
Cordova st
cornice maker, 36-38 Hast
res 631 Hornby st
, bartender E Minaty, 3
thur, driver V F B, No 1 fire
plete Installation
ctric Motors & Isolat
andescent Plants.

Drewery's Redwood Brewery, WINNIPEG, Drewery's Ale Porter and Lager is recommended by physicians generally

hall, rms 14 Water
Clair, Peter, furnished rooms, res 70 Cordova
Clancy & Tierney, props Stewart House, 316 Water
Clancy, John, prop Stewart House, bds 316 Water
Clark, —, engr, Red Cross Brewery
Clark, Chas, clk, rms 911 Howe st
Clark, Colin, P O clk, bds Burrard
Clark, G C, stoker Gas Works, Keefer st, res Ninth ave
Clark, Jas W, teamster, res Third ave
Clark, John, gardener, res Twelfth ave
Clark, J A, contractor, bds Brighton House
Clark, John A, lumberman, bds 1223 Richard
Clark, John F, grocery 7th ave
Clark, J G, stickerman Vancouver Saw mills
Clarke, Jos, labr, res Lorne st
Clarke, J R, clerk B I & Paterson, bds Howe
Clark, M, res 633 Hornby st
Clark, Michael, cook, Cosmopolitan
Clark, Miss M J, bds 1223 Richard
Clark, Robt, Gents' Fur Goods, 224 Carrall, res 5 Oppenheimer
Clark, R T, merchant, bds Ellesmere house
Clark, S, editor, bds 723 Homer st
Clark, T W, res 1119 Melville st
Clark, W F, painter, res Sixth ave

Clarke, Miss E, clk H H Layfield & Co, 16 Cordova, bds 619 Homer

Clarke, F S, Gents' Furnishings, 412 Cordova
Clarke, George, teamster Rounsfell & Co, rms 102 Harris st
Clarke, Geo, stoker Gas Works, Keefer st
Clarke, H C, stationer Thomson Bros, 108 Cordova, res 332 Hastings E
Clarke, H M H, surveyor's chainman, bds Stanyside hotel
Clarke, Joseph, labr, res 946 Westminster ave

Clarkson & Maine, house and sign painter 617 Pender

Clarkson, Joseph, painter 607 Pender

Clayton, Edward, grocery store 926 Westminster ave

Butcher's Tools

KNIVES,
CHOPPERS,
SKEWERS,
CASINGS

C. Wilson & Son

167 Esplanade St., TORONTO.

Clayton, Geo machinist, 926 Westminster ave
Cleary, F J, clk W S Weeks & Co 401 Cordova, res Sherman house
Clegg, A, driver, No 1 Fire Dept, Fire Hall Water st
Clleland, A, teamster, bds Water st W of Cambie
Clements, Mrs A, res 1037 Melville
Clendennie, —, contractor, res 325 Westminster ave
Clark, Wm, Tremont hotel 210 Carrall
Clerin, G, cooper Powell st, rms 541 Campbell ave
Cleveland, Miss A, tel operator Le Fevre blk, bds Oppenheimer st
Cleveland, E, clerk Williams' Bros & Dawson, 315 Cordova, bds 326 Oppenhiemer
Cleveland, Miss E, bds 326 Oppenheimer
Cleveland, James, P, cpntr Mr Sentell res 248 Princess
Cleveland, N, millwright, Nanaimo, res 326 Oppenheimer
Clewkee, Felix, labr, res Raymur ave
Cliff, C L, bookkeeper, 1107 Homer res 510 Granville
Clifford, J, engr CPR, 708 Cambie
Climie, W K, undertaker, bds 923 Seymour
Climie, W M, Massachusett's Insurance Life Agent for Boston, Mass, res 923 Seymore
Clintie, E S W, teller Bank of Montreal, rmr Bank of Montreal
Clinton, Fiennes, H G Rev, St James Church, res 311 Oppenheimer
Clough, Ed, expressman, res 210 Powell
Clough, Robt, blacksmith's apprentice, B C Ironworks

H. R. FOOT & CO., Boat Builders, Warren's Wharf, Montreal Street, Victoria.
Small Steamers for Cannery work built on short notice.

ELEPHANT BRANDS } Ready Mixed Paint, Varnishes, White Lead, Oil, Colors, Kalsomine, Mistletoe Green,

The Canada Paint Co. Ltd., Janion Wharf, Victoria, B. C.

Hudson's Bay Company AGENTS Fort Garry and Benton County Flouring Mills.

SHAWNIGAN LAKE LUMBER CO. EWEN MORISON Manager. Rough & Dressed Cedar & Fir Lumber All kinds of builder's lumber in stock. P. O. Box 298. Victoria.

Clonkie, Felix, machinist, res Raymu-ave
Clouston, Thos, turner, CPR, bds Cambie
Clubb & Stewart, gents' furnishing, 430 Cordova
Clubb, W, Clubb & Stewart, 430 Cordova, bds 627 Richard
Clutterbuck, Miss, B, telephone operator, Hastings st, bds 708 Cambie st
Cocking, C, blacksmith and horse shoer, 39 Powell st, bds Harris & Gore Ave
Cocking, Carns, blacksmith, 34 Alexander st, res 224 Princess st
Cockburn, F, mgr Dun, Wiman & Co, Hasting st, res, 1128 Haro st
Cody, T, painter, res Dufferin st
Cody, Patrick, stonecutter, res 927 Seymour
Coffey, Miss S, dressmaker, bds 808 Richards st
Coil, Wm, cpntr, CPR
Colassin, Gustave, labr, res Prior st
Coldwell, Chas A, speculator, res Eighth ave
Coldwell, John A, foreman, R C Mills, res 215 Harris st
Cole, Cooper, rms 1024 Eveleigh

Coleman, Geo. merchant, Evans, Coleman & Evans, rm 5 Whetham blk, 165 Cordova, Res cor Nicola and Alberni

Coll, S, barber J Lambert, Cordova bds, 608 Seymour st
Collcutt, J & Co, agents, 532 Hastings street
Collcutt, J, commission mcht and agt, 532 Hastings W, res 1320 Georgia st
Collier, Wm, bricklayer, 49 Powell
Collins, F G, labr, 207 Powell
Collins, F, labr, 128 Westminster av
Collins, Hy, dry goods, 110 Cordova, res Hornby
Collins, J, conductor, tramway, rms 310 Keefer st
Collins, Jas, cpntr, 625 Hamilton
Collins, W L, dry goods, bds 2209 Westminster ave
Collis, Walter, longshoreman, cabin on water front, w of Cambie
Colori, A, prop Hotel Europe, 14 Powell st
Colpe, C, appr J Reed, 76 Cordova
Colquhoun, A, watchman, C PR
Colquhoun & Bell, tin shop, 330 Hastings st
Colson, C E, shipbuilder, res 809 Hamilton st

Columbia Brewery, prop Kappler & Gerhauser, Powell and Victoria ave

Columbia Carriage Works, prop John McAllister, 500 Hastings st

Columbia Hotel, Oppenheimer and Columbia ave
Colwell, patrolman, res Dunsmuir
Combs, Fred, moulder, B C Iron Wks
Combs, John, cpntr, 1224 Richard
Condell, T H, retired, 1026 Eveleigh
Condren, Hugh, fruit store, Westminster, res Keefer st
Conley, Chas, 1202 Georgia st
Connacher, Miss M, dressmaker, 410 Cordova, bds Oppenheimer st
Connacher, Robt, contractor, res 315 Oppenheimer
Connoly, Owen, carpntr, rms Woodward ave
Connon, J, painter, 633 Cambie st
Connon, Wm, plumber McL & McF, rms Hamilton st
Connor & Glennon, plumbers, 172 Hastings
Connor, J, Connor & Glennon, res 412 Pender st
Connor, S R, Palace livery stables, res 1006 Alberni
Conway, F, auditor C P R, 642 Granville st
Conway, P E, driver Baker & Leeson, bds Sunnyside hotel
Coogan, Ed, tailor, J W Morrison, res Granville st
Coogan, John, tailor J W Morrison, bds Granville st

Cook, Alex, prop Ideal Grocery, Allan & Cook, 28 Cordova, res 321 Keefer

Cook, Carleton, clerk T R Morrow, bds 814 Powell st
Cook, E, contractor, Hastings st, res 1034 Barclay
Cook, H E, steward S S Coquitlam, 2 Powell st
Cook, John, teamster, 6th ave
Cook, John, processor, 1107 Homer, bds Golden Gate hotel

TRAVEL BY THE PALATIAL STEAMERS OF THE Canadian Pacific Navigation Co. JOHN IRVING Manager

GENTS
ion County Flouring Mills.

ell, tin shop, 330 Hast-
shipbuilder, res 809
rewery, prop Kap-
erhauser, Powell
ria ave
arriage Works,
McAllister, 500
st
el, Oppenheimer and
e
man, res Dunsmuir
moulder, B C Iron Wks
cpntr, 1224 Richard
retired, 1026 Eveleigh
h, fruit store, Westmin-
efer st
1202 Georgia st
liss M, dressmaker, 410
ls Oppenheimer st
obt, contractor, res 315
er
en, carpntr, rms Wood-
inter, 633 Cambie st
plumber McL & McF,
on st
lennon, plumbers, 172
nnor & Glennon, res 412
Palace livery stables, res
n
auditor C P R, 642 Gran-
, driver Baker & Leeson,
side hotel
tailor, J W Morrison, res
t
n, tailor J W Morrison, bds
t
x, prop Ideal Groc-
an & Cook, 28 Cor-
s 321 Keefer
on, clerk T R Morrow, bds
st
ntractor, Hastings st, res
ay
steward S S Coquitlam, 2
teamster, 6th ave
processor, 1107 Homer,
en Gate hotel
MERS OF THE
n Co. JOHN IRVING Manager

L. J. COLE Notary Public, Conveyancer, Accountant and Auditor, Rents and Accounts Settled. Estates Managed.
DUPONT BLOCK, Columbia Street, NEW WESTMINSTER, B C

Cook, John, bartender Merchants' Ex, bds Lefevre block
Cook, J V, tallyman, Van Saw mills, 814 Powell st
Cook, Miss L, waitress, Carriers hotel, 1321-23 Richard st
Cook, Miss Nellie, dressmaker, 1020 Alberni st
Cook, Mrs R P, 333 Oppenheimer st
Cook, V E, bds 227 Harris st
Cook, W S, sand and lime dealer, 52 Dupont, res 231 Keefer st
Cooke, R J, cpntr 468 6th ave
Coombs, Mrs C, widow, 1253 Seymour
Coombs, E, labr, 306 7th ave
Cooper, —, decorator, Comox st
Cooper, A L, teamster, bds Richmond
Cooper, E, contractor, 318 Seymour, h Comox st
Cooper, J, engr Fire hall, 724 Seymour bds 612 Seymour st
Cooper, John, cook, Gold house
Cooper, R T, salesman, 632 Hastings st, bds Ferguson block
Coopertite, M, fisherman, shack
Coote, A Leslie, gentleman, bds Ellesmere house
Cootes, J, clerk, G I Wilson, bds Hastings st
Cope & Young, dry goods, 105 Cordova st

Cope, Fred, Mayor, City Hall, Cope & Young, Granville and Hastings sts Res Barnard st

Copeland, Richard, cpntr, Raymur av, bet Oppenheimer and Hastings sts
Copithorn, F, Pioneer Steam Laundry, res 718 Seymour st
Copp, Antone, labr, Hastings Saw mill
Copp, Capt, 821 Hornby st
Copp, F P, labr, bds 312 Powell
Copp, J B, printer, Marshall & M, res 217 Carrall st
Corbeille, Jos, millwright, 607 Princess
Corbett, Patrick, labr, 131 Keefer st
Corbould, McColl, Wilson & Campbell, rooms 4 and 6, Thompson-Ogle block Hastings st
Cordiner, Peter, farmer, North Arm, h 209 Westminster ave
Cornelius, H, waiter, Hotel Vancouver
Cornelius, Harry, labr, B C Iron Wks
Cornell, A W, cpntr, bds Granville hotel
Cornish & Cooper, contractors, 318 Seymour st
Cornish, B J, contractor, 318 Seymour, res Comox st
Cornwath, Chas H, tallyman, L & K saw mills, bds Bridge st
Corrigan, Geo, surveyor, O'Dwyer & Palmer, rms 511 Howe st
Cosgrove, John, labr, Hastings saw mills
Cosgrove, R, labr, 1127 Pendrell st

Cosman, W & Sons, Tinsmiths, 526 Pender street

Cosman, Whitefield J, plumber 526 Pender st, bds 811 Homer

Cosmopolitan Hotel, prop Hayward & Abray, 101 Cordova st
Coster, Louis, bootblack, 73 Cordova, bds 424 Oppenheimer st
Costello, Miss Bridget, domestic, 427 Hastings, bds 944 Park ave
Costello, Ed, boilermaker, B C Iron Works
Costello, J J, telegraph operator CPR, 644 Granville, bds Leland hotel
Costello, John, contractor, 944 Park lane
Costello, John, labr city water works, res 945 Park lane
Costello, Miss Mary, domestic, 530 Howe st
Clothier, Miss Francis, Tremont dining rooms, 210 Carrall st
Cottle, Chas, teamster, bds 716 Powell st
Cotton, A H, reporter, News-Advertiser, bds Homer st

Cotton, F C, managing Editor News-Advertiser, 420 Cambie, res Homer st

Coughlan, Fredk, labr, B C Foundry, bds 925 Homer st
Coughlan, Miss Grace, bds 925 Homer
Coughlan, Mrs J, 925 Homer
Coughlan, Thos, brakesman, CPR, bds Gold house
Coughlan, Thos, fireman, CPR, bds 925 Homer st
Coughlan, Wm, fireman CPR, bds 925 Homer

Coughtley, A R, mgr B C Cattle Co, 202 Carrall st, Res 243 Keeper

Coulthard, G F, compositor, bds Glasgow Hotel

The Hotel Victoria On American and European plan. Artistically furnished. Exclusively first-class Finest sample rooms in the Dominion free to commercial men. Corner Government and Johnson Streets, Victoria, B.C.

We Employ More Hands and More capital than all other Binderies in the Province. R. T. WILLIAMS, 28 Broad Street, Victoria

Fraser & Chalmers Chicago, Ills. U.S.A.
Mining Machinery, Corliss Engines, Steam Boilers and Metalurgical Plants.

W. H. PERRY, Sheet Metal Works, Cornice Work & Roofing
Turner Block, 40 and 42 Johnson Street, Victoria

Court House, Hastings, between Hamilton & Cambie
Couth, A Capt, master mariner, res 306 Alexander
Coutts, J, compositer, News Advertiser, 420 Cambie, res Cambie st
Coville, John, lumberman, Royal City Mills, res 1300 Seymour
Coville, Jno, shingle packer, B C M T & T Co
Cowen, J T, land agt, C P R, 646 Granville st, res 1024 Eveleigh st
Cowan, W J, stableman, 139 Water st bds Queen's Hotel
Cowderoy, H, apprentice news advertiser, 420 Cambie, bds Hastings st
Cowderoy, Wm, bookkeeper, res 410 Alexander
Cowper, J, captain s s Capilano, 2 Powell st
Cowperthwaite, F M, principal B A Central school, bds Leland Hotel
Cox, George D, labr, bds Sunnyside Hotel
Cox, T, bookkeeper G Hayes, Cordova st, bds 627 Horner st
Cox, W T, mail clerk, CPR, bds 608 Burrard st
Coyle, E J, chief clerk C P R, 640 res 528 Howe st
Coyle, Wm, labr, res 1015 Homer
CPR Restaurant, Mrs Sommers, 307 Seymour

C P R Branch Office, Asst Supt, Wm Dowine, 634 Cordova

PHŒNIX BREWING CO.

VICTORIA, B.C.

LAGER BEER

Bottling a Specialty.

J. E. CRANE & CO.,
30 BROAD ST., VICTORIA,
AND 11, Bow Lane, Cheapside, London, Eng.
Real Estate, Insurance and General Commission Agents, Merchants, Brokers, etc.
P.O. Box—301. Telephone—27.
Cable and Telegrams—Cranett.

C P R Office, supt, H B Abbott, 640 Granville st

C P R Telegraph Branch Office, 167 Cordova

C P R Telegraph Office, supt James Wilson, 640 Granville

Cracknell, J, clerk, Bank of B C, bds Ellesmere House
Craig, David, contractors foreman, res 660 Barnard st
Craig, G, cpntr, res 436 Seventh ave
Craig, Harry, butcher, 14 Hastings st, res, 654 Princess st
Craig, Jas, stonecutter, 419 Abbott
Craig, N, warehouseman CPR, Wharf, res Seventh ave
Craig, Wm, traveller, bds 621 Hornby street
Cram, J, tinsmith, rms, 608 Seymour
Cranam, Mrs, cook Queen's Hotel, 104 Water, bds 104 Water
Crandon, C H, clk C P R, 642 Granville st, res Hornby
Crane, Miss E, typewriter, bds 825 Richards
Crane, John J, canneryman, Lulu Island Canning Co, res 135 Keefer
Crawford, David, machinist CPR
Crawford, Jas, labr, res Tenth ave

Crawford, J G, mgr Baker Bros & Co. Ltd. 342-4 Water st, res 1124 Seaton

Crawford, J E, mgr B C Dist Tel and Del Co, Ltd, 305 Abbott, bds 510 Cordova

Crawford, Mrs J, electrician, bds 510 Cordova
Crawford, Jos, labr, res Ninth ave
Crawford, Maggie, Vancouver Candy Factory, res Ninth ave

Quintard & Packard
15 Broad Street,
VICTORIA, B.C
Electric and Combination Fixtures, Gas and Electric Shades, Electrical Supplies.

go, Ills. U.S.A.
inery, Corliss Engines. Steam
nd Metalurgical Plants.

ANE & CO.,
ST., VICTORIA,
ow Lane, Cheapside,
London, Eng.
e, Insurance and
ommission Agents,
ts, Brokers, etc.
Telephone—27.
Telegrams—Cranett.

e, supt, H B Abbott,
ville st
egraph Branch Of-
ordova
graph Office, supt
ilson, 640 Granville
clerk, Bank of B C, bds
Iouse
contractors foreman, res
l st
tr, res 436 Seventh ave
butcher, 14 Hastings st,
ncess st
onecutter, 419 Abbott
ehouseman CPR, Wharf,
ave
raveller, bds 621 Hornby
mith, rms, 608 Seymour
, cook Queen's Hotel, 104
s 104 Water
H, clk C P R, 642 Gran-
s Hornby
E, typewriter, bds 825
J, canneryman, Lulu Is-
ing Co, res 135 Keefer
avid, machinist CPR
is, labr, res Tenth ave
, J G, mgr Baker
Co. Ltd. 342-4 Water
124 Seaton
, J E, mgr B C Dist
d Del Co, Ltd, 305
bds 510 Cordova
Irs J, electrician, bds 510
os, labr, res Ninth ave
Maggie, Vancouver Candy
res Ninth ave

and Combination Fix-
Gas and Electric Shades,
ical Supplies.

Drewery's Redwood Brewery, WINNIPEG, Most complete and Extensive Brewery in Western Canada

J. E. CRANE & CO.

Mercantile Department:

Scott & Co., Special Scotch Whiskies, Glasgow, Scotland.

Ceylon Tea Plantation Co., Ceylon and English Breakfast Teas. London, Eng.

Allen & Sons, Chocolate Goods, London, Eng.

Crawford, Thos, patrolman, City Hall, bds Harris st

Crean & Thomas, props Oriental Hotel, 306-16 Water st

Crean, Jno. prop Oriental Hotel, 306-16 Water st

Creamer & Langley, crockery, etc, 218 Carrall st

Creamer, Jas S, C & L, 218 Carrall, bds Dunn blk, Cordova

Creery, A McCreight, Casement & Creery, 226 Cambie cor Cordova Res cor Jervis and Pacific

Crickmay, A E, bookkeeper, 627 Hastings, bds 816 Howe st

Crickmay, W, civil engineer, prop Imperial Opera House, 5 Ferguson blk, Richards st, res 816 Howe, P O box 537, tel 291

Crighton, B, labr, bds cabin 19 Pender

Critch, Henry, blacksmith, emp W McGillvray, res Princess st

Crocker, David, machinist, CPR, bds 1208 Richard

Crocker, Jacob, cpntr, bds Seymour

Crocker, Thomas, sailmaker, emp C H Jones, res 508 Cambie

Crocker, Thos, labr, B C Sugar Refinery Co, bds 508 Cambie

Cr mb, W, stonecutter, bds White Swan Hotel

Crombie, J G, acct Shelton & Co, res 1022 Hornby

Crompton, Thos, striker CPR

Crook, A T, finisher, F W Hart, 21-3 Cordova, rms Miller blk

Crook, C, Real Estate Agent, 512 Seymour, Res 927 Richards st

Crook, Jonathan, electrician, bds 538 Seymour

Crook & Thwaite, Real Estate agents, 512 Seymour

Crosby, C B, servant, bds 1136 Melville st

Crosby, H, lineman, LeFevre block, bds Columbia st

Crossby, H C, bds 219 Oppenheimer

Crosby, J T, boots & shoes, 50 Cordova, res cor Burrard & Haro

Cross, Chas W, cook Vancouver hotel, res 1311 Richard st

Cross, Geo B, acct Baker & Leeson, res 520 Alexandria

Cross, L J, prop St Lawrence Hall, 133-9 Cordova

Cross, W, bds 701 Seymour

Crosthwaite, Mrs K W, dressmkr, 312 Homer, bds Delmonico

Croston, T B, labr CPR wharf, res Scotia st

Crow, John, cigarmkr Kurtz & Co, 148 Cordova, bds 421 Keefer

Crow, S J, contractor, bds 924 Seymour

Crowder & Penzer, coal & produce merchants, Harris st wharf

Crowder, J Stanley, coal & produce merchant, res 239 Keefer st

Crown Saloon, 220 Carrall

Croy, William, labr, Hastings sawmill

Cruddas, W J, labr Sugar Refinery, bds 326 Oppenheimer

Cruickshank, G, labr, res Tenth ave

REFRIGERATORS
We Lead. Others Follow.
Butcher's Tools,
SCALES,
Show Cases.
C. Wilson & Son,
167 Esplanade St., Toronto.

The Canada Paint Co. Ltd.
Janion Wharf, Victoria, B.C.
Manufacturers of White Lead, Ready mixed Paints, Colors in Oil and in Japan, Dry Colors, etc.
ELEPHANT BRAND

H. R. FOOT & CO. BOAT BUILDERS, WARREN'S WHARF, Montreal Street Victoria.
Pleasure Boats Skiffs and Canoes.

Hudson's Bay Company Direct importer of Havana Cigars.
VICTORIA, B.C.

SHAWNIGAN LAKE LUMBER CO. Rough and Dressed Cedar and Fir Lumber, Rustic, Clapboards Flooring, Mouldings, Lath, Shingles, etc. VICTORIA, BC
Wm. Munsie Ewen Morrison, Mgr T. Elford

Doering & Marstrand's
ALEXANDRA LAGER
BEER AND PORTER.
Specially Recommended.
Address: Mount Pleasant,
Telephone, 426 Vancouver, B. C.

Cruickshank, R, contractor, bds 4 Water st
Crummer, W H M, cpntr, res Seventh ave

Crump, Harry, Florist, Res 1110 Granville

Crump & Bilton, Florists, 1110 Granville

Cryster, A H, labr, Hastings sawmill
Culbert, Jas, labr, bds Hotel Montreal
Cummings, A, store labr CPR
Cummings, F C, clk Bank of Montreal, bds Heatley ave
Cummings, [illegible] customs officer C P R wharf, rms 72[illegible] Seymour

Cunard ss Line, agt C Gardiner, Johnson & Co, Hastings st

Cunningham Hardware Co, mgr J A Newsom, 159 Cordova
Cunningham, C G, clk C P R freight office, bds 617 Richard st
Cunningham, C, labr, res 140 Hastings st W
Cunningham, Geo, res 540 Cambie st
Cunningham, Jas, longshoreman [illegible] 526 Pender st
Curran, James, labr CPR, res 1205 Homer
Curran, J, jr, appr CPR car shops, h 1205 Homer st
Curran, M, labr, Lorne

Currell, J W, Locksmith, 514 Pender st

Currie, Jas, prop Pioneer St Laundry, 912 Richard st, bds 617 Richard
Currie, S A, cpntr, res Hamilton st
Currall, John, saw filer, 31 Hastings
Curry, F, cpntr, 1128 Comox st
Curry, Matthew, drayman, 1024 Eveleigh st
Curry, Malcolm, labr, 13th ave
Curry, Miss M, waitress, Ottawa hotel
Curtis, A W H, clerk, CPR wharf, 701 Seymour st
Curtis, Wm, B C Sugar Refinery Co, bds 538 Harris st
Cusack, Jos, millwright, BC Iron Wks bds Inlet View hotel

Customs House, collector J M Bowell, 402 Granville st

Cutbeard, E, chief officer SS Grandholm, 2 Powell st
Cuthbertson, W H, clerk St Lawrence hotel, 133-9 Cordova st
Cutler, fra, domestic, 801 Hastings st

D

Dafoe, J Roy, builder, res 1153 Haro street
Dagnell, Harry, machinist B C Iron Works, rms Woodward house
Dairion, Jas, plasterer, res Seventh ave
Dalby, Chas, labr, bds 141 Water st
Dalby, E, servant, bds Pender st
Dalby, T, gardener, bds Pender st
Dale John, labr, bds 217 Oppenheimer, N

Doering & Marstrand's
ALEXANDRA LAGER
BEER AND PORTER.
Specially Recommended
Address: MOUNT PLEASANT
Telephone 429. Vancouver, B. C.

Travel by the Palatial Steamers of the CANADIAN PACIFIC NAVIGATION COMPANY, Ltd. Victoria, B.C.
JOHN IRVING, Manager

ter of Havana Cigars,
VICTORIA, B.C.

pntr, res Hamilton st
saw filer, 31 Hastings
r, 1128 Comox st
ew, dayman, 1024 Eve.

m, labr, 13th ave
I, waitress, Ottawa hotel
H, clerk, CPR wharf, 701

B C Sugar Refinery Co,
rris st
millwright, BC Iron Wks
iew hotel
ouse, collector J M
02 Granville st
chief officer SS Grand-
well st
W H, clerk St Lawrence
Cordova st
lomestic, 801 Hastings st

D

, builder, res 1153 Haro

arry, machinist B C Iron
s Woodward house
s, plasterer, res Seventh

, labr, bds 141 Water st
ervant, bds Pender st
rdener, bds Pender st
, labr, bds 217 Oppen-

& Marstrand's
NDRA LAGER
BEER AND PORTER.
Recommended
: MOUNT PLEASANT
29. Vancouver, B. C
COMPANY, Ltd. Victoria, B.
or

J. & J. Taylor, SAFES AND VAULT DOORS.
L. J. COLE, Agent, Dupont Block, New Westminster, BC

Dale, John, cmptr Edinburgh hotel
Dalton, Frank, stableman Morse's Mill, res 1325 Howe
Dalton, Jas, millhand B C M T & T Co
Dalton, W T, draughtsman C O Wickenden, Lefevre blk, res 1029 Everleigh
Daly, W H, foreman Michigan Lumber Co, bds 1200 Granville
Damatto, G, labr, bds 14 Powell
Dammon, A, labr Buse Mill, Hastings
Dana, A J, purchasing agt C P R, 642 Granville st, res 1230 Robson st
Daniels, Wm, labr, bds Hotel Montreal

Dansereau, L, Commission Agent, 165 Cordova st, Rms 1037 Melville st

Darg, W, correspondent CPR, bds 650 Granville st
Darling, Henry, supt engr U SS Co, 2 Powell st, res 520 Howe
Darling, N D, res Prior st
Darr, Joseph, stonecutter, bds 512 Cordova st
Darragh, R, servant, bds 1130 Haro st
Davenport, J, cpntr, bds 617 Richard street
Davey, Willie, baker Sim's Bakery, bds 1323 Seymour
David, J, cpntr, bds 852 Powell
Davidson, A C, labr, res 1319 Seymour

Davidson Bros, Jewellers, 146 Cordova

Davidson, Capt, mariner, Barque Glengarry, bds Ellesmere house

Davidson, C N, Jeweller, 146 C rdova st, Re. Burrard st, Tel 51

Davidson, J, teamster Atkins & Johnston, bds 300 Dunsmuir st
Davidson, Miss Jessie, domestic, 426 Oppenheimer
Davidson, James, labr, rms 1319 Seymour
Davidson, Jno, ship carpenter, res 500 Oppenheimer
Davidson, Will John, lumberman, Moodyville Lumber Yard, res 253 Prior st
Davidson, Jno, C, bds Carter House
Davidson, Thos, clerk, H H Layfield & Co, 16 Cordova, res 425 Harris
Davidson, Wm, labr, bds 1319 Seymour
Davie, Emanuel, plasterer, res 931 West ave
Davie, W, baker, 1300 Seymour, bds 1323 Seymour
Davie, Wm, stoker, V F B, no 1 Fire Hall, rms 14 Water
Davies, Arthur, motor man, City Tramway Coy, bds Campbell ave
Davies, C, stonecutter, bds 329 Hastings st
Davie, C F Miss, stenographer & type writer, 403 Cordova st, bds, 1138 Pender
Davies, E P, barrister, Davies & Marshall, Bank of B C Bdg, bds cor Everleigh and Burrard
Davies, H H Cox, bds 1306 Seymour
Davies, L, barber, res, 536 Richards
Davies, Lew, grocer, West ave, rms Hastings st
Davies & Stevenson, grocery store, West ave, res, cor Harris st
Davies, William, tailor, res 138 Hastings st
Davion, D, plasterer, res 307 Georgia street
Davis, painter, CPR, bds Hamilton st
Davies, J K, Davis & Taylor, 328 Cambie, res 605 Cambie
Davis, Joseph, house decorator, Cambie st, res 605 Cambie st
Davis, R, barber, res 536 Richard
Davis & Taylor, painter, decorator and dealers in wall paper, 328 Cambie st
Davis, Wm, dyer, 14 Oppenheimer, bds, Hastings st
Davis, W, machinist, CPR
Davis, W L, grocer, W L D & Co, 315 Carrall, bds, 315 Carrall
Davis, W L & Co, groceries and provisions, 315 Carrall
Davison, John, labr, res, 253 Prior st
Davison, W, 608 Seymour
Davy, Edward, res, 417 Hastings st
Davy, L, grocery, bds 417 Hastings
Dawe, A, tailor, E Dawe, Cordova, bds Abbott st
Dawe, A, ss Comet
Dawe, E, merchant tailor, Holland blk Cordova st, res 413 Abbott
Dawning, Wm, traveller, bds 535 Seymour

Dawson, Cole, prop Gold House 64 Water

Dawson, Frank, warehouseman, Major & Eldridge, bds 125 Water

The HOTEL VICTORIA
Corner Government and Johnson Streets Victoria, B. C.
Finest Sample Rooms in the Dominion free to commercial men

R. T. WILLIAMS BOOKBINDER AND BLANK BOOK MANUFACTURER
28 Broad Street, Victoria.

Fraser & Chalmers, Chicago, Ills., U.S.A..
MINING MACHINERY, CORLISS ENGINES, STEAM BOILERS AND METALLURGICAY PLANTS.

W. H. PERRY, Sheet Metal Works *Cornice Work and Roofing.*
Turner Block, 42 Johnson st
Victoria.

Dawson, G H, of Williams Bros & D, 315 Cordova, res 1113 Nelson st
Daykin, E A, gracer, res 306 Dunsmuir
Deacon, Geo, nightwatchman Vancouver sawmill
Dean, C V, clk, res 807 Homer
Dean, E L, turner Cassidy's mill, False Creek, bds 640 Homer st
Deane & Searle, Real Estat and Insurance agents 428 Cordova
Deane, E B, Real Estate agent, Deane & Searle, 428 Cordova, res 1012 Haro
Debawh, Wm, labr, res Thirteenth ave
De Beck Ward, timber speculator, res 1041 Howe st
Deboise, Peter, Hotel Carrier, 1321 to 1323 Richard st
Deck, Milton, fruit, etc, 317 Carrall
Dee, W, telegraph operator CPR, 644 Granville st, res 725 Homer
Delmas, Peter, stonemason, res 211 Prior

Delmonico Hotel, 605 Pender P F Emerson, prop

Delmonte, Angus, labr, bds 14 Powell
Dement, Eugene E, clk, bds Sunnyside hotel
Dempster, Geo, labr, bds Princess st
Dempster, Wm, labr, Hastings Saw Mill
Dennis, Ed P, patternmaker, CPR, res 1131 Homer
Denton, E, repairer City Eng Dept, City Hall, bds 222 Harris
DePencier, Henry, bookkeeper, res 2225 Westminster ave
Derousie, A, cpntr, 550 Carrall, res 1217 Richard
Desantis, Jas, barber, J L Brown, 211 Abbott, bds Prior

PHŒNIX BREWING CO.
Limited Liability.
Brewers of FINE LAGER BEER
Two First Prizes –
Victoria and New Westminster Exhibitions.

J. E. CRANE & Co.,
30 BROAD ST, VICTORIA,
AND { 11, Bow Lane, Cheapside, London, Eng.
Real Estate, Insurance and General Commission Agents, Merchants, Brokers, Etc.
P O Box-301. Telephone—27
Cables and Telegrams—Cranett

Desantis, T, barber, J R C Jones, 68-70 Water, res Westminster ave
Desantis, Mike, barber, J L Brown, 211 Abbott, bds Prior st
Descovich, A, bookkeeper 220 Carrall, bds 207 Princess
Desrosieres, M, tinsmith 802 Granville, res 809 Seymour
Desormier, Chas, labr, res 316 Princess st
Devine, H T & Co, merchants 1532 Westminster ave
Devine, H T, merchant, Westminster ave, res 165 9th ave

Devine, Jno, John Devine & Son, 128 Cordova, res Seventh avenue

Devine, John & Son, collectors and agents, 128 Cordova

Devlin, Joseph, harnessmaker, D Wilson 137 Cordova, res 1235 Richards
Devonport, Thos, longshoreman, res 164 Water st upstairs
DeWitt, Joseph, bookkeeper Atlantic hotel 73 Cordova
DeWolf, George, financial mining and real estate broker 617 Hastings st, res Georgia st
DeWolf, Joo, clk Rounsfell & Co, rms Barnard
DeWolf & Munro, financial, mining and real estate brokers 617 Hastings st
Diamond, C T, typewriter, B Springer, 309 Cordova, bds Richard
Diamond, H, labr, bds Inlet View house
Diamond, J, electrician 6 Richard, bds 815 Richard
Diamond, Mrs L, res 815 Richard

Dick, Miss Jean, Dick & Shannon, 318 Westminster ave

Quintard & Packard *15 Broad St., Victoria.* { *Electric Lighting and Railway Supplies. Insulated Wires and Cables.*

.S.A..
NES, STEAM BOILERS AND
URGICAY PLANTS.

Y.

RANE & Co.,
D ST, VICTORIA,
ow Lane, Cheapside,
London, Eng.
te, Insurance and
Commission Agents,
nts, Brokers, Etc.
Telephone---27
d Telegrams---Cranett

barber, J R C Jones, 68-70 Westminster ave
ike, barber, J L Brown, , bds Prior st
, bookkeeper 220 Carrall,
incess
M, tinsmith 802 Gran-
09 Seymour
Chas, labr, res 316 Prin-

T & Co, merchants 1532
ter ave
, merchant, Westminster
55 9th ave

Jno, John Devine & Cordova, res Seventh

ohn & Son, collectors nts, 128 Cordova

eph, harnessmaker, D Wil-
ordova, res 1235 Richards
Thos, longshoreman, res
r st upstairs
seph, bookkeeper Atlantic
Cordova
eorge, financial mining and
e broker 617 Hastings st,
ria st
o, clk Rounsfell & Co, rms

Munro, financial, mining
estate brokers 617 Hastings

T, typewriter, B Springer,
ova, bds Richard
H, labr, bds Inlet View house
J, electrician 6 Richard, bds
ard
Mrs L, res 815 Richard

**ss Jean, Dick & Shan-
8 Westminster ave**

Lighting and Heating
lies.
ted Wires and Cables.

Drewery's Redwood Brewery, WINNIPEG, Redwood Brewery goods are guaranteed of excellent quality.

J. E. CRANE & CO

Mercantile Department:

Dr. Jaeger's Woolen Clothing Co., Ltd London, Eng,

Wiggins, Teape & Co., Ltd, Linen Papers, London, Eng.

Marcus & Co, Cashmere Manufacturers Bradford and London, Eng.

Dick & Shannon, Misses Fashionable Dress, Mantle Establishment, Ladies and Childrens Trouseaus, 318 Westminster ave, Res 325 Oppenheimer

Dick, Wm, emp Elec Light wks, bds Central hotel
Dick, W, lineman, Telephone Co Le Fevre blk, bds Richard
Dickerson, John, machinst, res 620 Harris
Dickey, J A, driver 510 Hastings st, bds room 7 512 Hastings st
Dickey, N, salesman, res 948 Westminster ave
Dickey, R, stonemason, bds 1213 Hornby
Dickie, Geo A, Elec Light Co, bds 1253 Seymour
Dickie, Robert, stone mason, res 1313 Hornby
Dickson, A, clerk, M G McLean Granville, bds 618 Seymour
Dickson, Jesse, labr 540 Cambie
Dickson, Wm C, labr L & K's Mill
Diebel, Albert, Colonial hotel, 1304 Granville
Dillon, Jas, cigar maker Kurtz & Co 148 Cordova, bds Glasgow hotel
Dingle, Henry, factoryhand Cassidy's mill, bds shack
Dinsmore, A, cmptr CPR wharf, Cambie st
Dinsmore, J, teamster, 230 Abbott
Dinsmore, John, labr, bds 113 Hastings
Dinsmore, J W, clk CPR general office, res 536 Cambie st
Dinsmore, Mrs Mary, dressmaker, res 208 Prior st
Dinsmore, T W, clk CPR, 642 Granville st, res 540 Cambie st
Dinsmore, Wm, labr, bds 113 Hastings
Dinsmore, Wm, shoemkr, Woodward blk, res 121 Hastings
Dion, Louis, labr, bds 14 Powell

Diplock, A C, Stationer, 605 Hastings st, res 1025 Nelson

Ditmars, W C, bookpr, 520 Cordova, bds Manor house
Dinsmore, Thos, stonemason, 832 Howe st
Discon, Geo, labr, Hastings Sawmill
Dixon, Geo, engr Union SS Co, res 527 Richard st
Dixon, J, prop Columbia Hotel, Oppenheimer & Columbia ave
Dixon, James, contractor, bds Columbia
Dixon, S, cpntr. res 515 Oppenheimer
Dobbs, L L, labr, bds 318 Powell
Dobson & Co, wood dealer, 1535 Westminster ave
Dobson, F S, wood dealer, 1535 Westminster ave, res 430 Princess st
Dobson, George, wood dealer, 1535 Westminster ave, rms 430 Princess street
Dobson, Miss R, telegraph operator, Le Fevre blk, bds Princess st
Dockendorff, Wm, logger, res 118 Westminster ave
Docksteader, J H, teamster, res Harris st
Docherty, James, cpntr, res Prior st
Dodds, R, baker, Largen & Mansfield, 1214 Seymour. bds 22 Vermilyea blk
Dodge, M, labr, res 425 Drake
Dodson, J, Baker. 17 Hastings st, res Sixth ave

Doering & Marstrand, Alexandra Brewery, Sixth ave

SCALES
SCALES
One Hundred Styles
Counter,
Butcher,
Hay,
Coal,
SCALES.

C. Wilson & Son

167 Esplanade St., TORONTO.

WHEN YOU BUY PAINTS The Canada Paint Company's Brands,
Made in British Columbia.

R. FOOT & CO'Y., Boat Builders,
Warren's Wharf, Montreal Street, Victoria
Sailing and Steam Yachts Designed and Built to Order.

Hudson's Bay Company Wholesale Grocers and Wine Merchants
VICTORIA, B.C.

SHAWNIGAN LAKE LUMBER CO.
Rustic, Clapboards, Flooring, Mouldings, Laths, Shingles, Etc. in stock or to order.
Yard: Discovery, St, between Government and Store sts
Address all communications to P O box 298
Victoria, B C
EWEN MORRISON, Manager.

Doering, C, of Doering & Marstrand, Sixth ave, res Fifth avenue

Doherty, Isaac, filer, Royal City Mills, res, Twelfth av
Doherty, J W, oiler,, B C M T & T Co
Doidge, L G, cpntr, res 234 Harris st
Doig, Wm, labr, res 127 Oppenheimer
Dolan, Pete, blacksmith, B C Ironworks
Dolan, Peter, J, blacksmith, BC Foundry, res, 1357 Lemer st

Dominion Cartridg Co, H W Maynard, 14 Powell bds 422 Alexander

Dominion & Foreign Trading Co, mgr B Springer, room 12 Masonic block, 309 Cordova
Dominion Govertment, Immigration office, Hastings st

Dominion Publishing Co, mgr J M MacGregor, Masonic blk, 309 Cordova, room 5

Don, David, bartender, Edinburgh Hotel, bds 120 Water
Donald, D, stonecutter, bds, Carter House

Donaldson, D. mgr The Sehl-Hastie-Erskine Furniture Co, Ltd, 32-4 Cordova, res 723 Hamilton

Donaldson, Wm, engr, bds First ave
Donan, Mrs, retired, Princess st
Donarti, J, labr, bds shack
Donnelly, Misses, dressmakers, room 6 14 Cordova
Donnelly, Miss Annie, dressmaker, 14 Cordova, bds 627 Homer st
Donnelly, H, horse trainer, res Dunsmuir st
Donnelly, K, res 657 Homer st
Donnelly, Miss Maggie, dressmaker, 14 Cordova, bds 627 Homer st
Donohoe, Miss E, clerk Thos Scott, 161 Cordova, bds 629 Homer
Donohoe, Jno, A, sawyer, Spicers Mill
Donahue, Jno, cpntr, Hastings
Dorofrio, Frank, labr, Hastings Saw-Mill,
Dorsey, Alexander, labr, B & R Richmond
Doucet, L bookkeeper, Oppenhiemer Bros bds 873 Hornby st
Dougall, Miss, stenographer, Rand Bros, 100-2 Cordova, bds 919 Howe
Dougall, F R' mail clerk CPR, res 919 Howe st
Dougall House, prop D Wilson, Abbott street
Dougall House Restaurant, prop, Jas Macklin, Abbott
Dougall, M, millhand, B C M T & T Co, bds B C M T & T Co
Dougan, James, school teacher, East End School, res Harris st
Dougherty, H C, millhand, Vanc Saw mills, 929 Westminster ave
Dougherty, Robt F, labr, B C Sug R, bds 929 Westminster ave
Doughety, C, marker, Vancouver Saw mills

Douglas & Co, real estate and Insurance and Loan agents, 139 Cordova

Douglas, B M, nurse, 1222 Pender st

Douglas, C S, real estate, Douglas & Co, 139 Cordova Res 793 Hornby

Douglas, Jas, prop Boulder Saloon, 5 Cordova

Douglas, J C, wine and spirit merchant, 424 Cordova, rms Turner blk

Douglas, J H, bookpr, Tye & Co, rms 16 Turner blk
Douglas, Miss Mary, waitress, Manor house
Douglas Mrs, boarding house, Douglas house, 817 Georgia
Douglas, Robert, teamster, Glendenning and Boyd, res 307 Barnard st
Dowell, N, bds Hamilton st
Dowling, F W, local manager C P R Telegraph, 648 Granville st, res 81 Hornby st
Downer, James, foreman asst B C Sug Ref Co
Downes, Annie, domestic help, 81 Hastings st w

Downie, Wm, asst supt C P R 634 Cordova, res 520 Hornby

Downing, Ed H, labr CPR, bds 11 Homer st
Doyle, C P, telegraph oper CPR, 6 Granville, bds Leland house
Drag, Wm, clerk stores CPR, bds 6 Granville st

TRAVEL BY THE PALATIAL STEAMERS OF THE
Canadian Pacific Navigation Co, JOHN IRVING Manager.

ers and Wine Merchant
VICTORIA, B.C.

ry.

R' mail clerk CPR, res 919
ise, prop D Wilson, Abbott
ise Restaurant, prop, Jas
bbott
millhand, B C M T & T Co,
M T & T Co
mes, school teacher, East
ol, res Harris st
H C, millhand, Vanc Saw
Westminster ave
Robt F, labr, B C Sug R,
Westminster ave
C, marker, Vancouver Saw

& Co, real estate and
nce and Loan agents,
rdova
M, nurse, 1222 Pender st
, C S, real estate,
as & Co, 139 Cordova
Hornby
, Jas, prop Boulder
, 5 Cordova
, J C, wine and spirit
ant, 424 Cordova, rms
r blk
J H, bookpr, Tye & Co, rms
er blk
Miss Mary, waitress, Mann
Mrs, boarding house, Dougl
817 Georgia
Robert, teamster, Glenden
d Boyd, res 307 Barnard st
N, bds Hamilton st
F W, local manager C P R
aph, 648 Granville st, res 8
y st
James, foreman asst B C S
Annie, domestic help,
gs st w
e, Wm, asst supt C P R
ordova, res 520 Hornby
g, Ed H, labr CPR, bds 11
r st
C P, telegraph oper CPR,
ville, bds Leland house
Wm, clerk stores CPR, bds
ville st

EAMERS OF THE
ion Co, JOHN IRVING Manager.

L. J. COLE, Real Estate and Insurance.
Dupont Block, Columbia Street, New Westminster, B. C.

Drake, Jackson & Co, barristers, etc, Bank B C building, s e cor Hastings and Richards

Draper & Leithead, wholesale tobacco merchants and general importers, 315 Cambie st. P O box, 495, Tele 275

Draper, A W, D & Leithead, wholesale tobacconist. 315 Cambie, res 900 Hastings

Drennon, Thos, stonecutter, bds cor Homer and Robson sts
Dresser, Alf W, architect, res 8th ave
Driscoll, H A, agents, rm 55, 14 Cordova st
Drysdale, J, servant, 1128 Seaton st
Duack, Fred, machinist McKelvie & Co, Westminster ave, res Powell st
Dubberly, Jos, sailmaker Empress of India, res 614 Davie st
Dubberley, Jos, factoryhand, B C M T & T Co
Dubee, Victoria, 14 Dupont st
Duclos, Adolphus, cpntr, 668 Princess
Dudhie, G, stonemason, 8th ave, cor Ontario, Mt Pleasant
Duff, Alex, stonecutter, 509½ Howe st
Dugard, John, rancher, bds Inlet View Hotel, 109 Heatley ave
Dugurs, Chas, labr, bds 14 Powell
Duhamel, F, watchman B C M, T & T Co, res 25 Pender
Duiguid, Jno, machinist, bds Inlet View House
Duke, James, carriage builder, Columbia Carriage Works, rms Princess st
Duke, Thos, grocery clk, 432 Westminster ave, res Princess

Dun, Wiman & Co, mercantile agency, 512 Hasting st

Dunbar, C T, real estate broker Le Fevre block, Hastings st, cor Hastings and Burrard

Duncan, —, commission agent, rms Woodward House, Westminster ave
Duncan, Geo, boot and shoe maker emp R Campbell, 305-7 Hastings st
Duncan, Jno, cpntr, bds 1503 Westminster ave
Duncan, J H, typewriter CPR, 642 Granville st, bds 750 Cambie st
Duncon, Neal, hoseman, No 2 Fire Dept, rms fire hall 724 Seymour

PHŒNIX BREWING CO.
Limited Liability.
BREWERS OF
Fine Lager Beer
Two First Prizes :
Victoria and New Westminster

Dunkinson, —, moulder B C Iron Wks, res 330 Harris st

Dunlap, Cooke & Co, gent's furnishings, 408 Cordova

Dunlap, G W, carriage builder, 105 Powell, res 315 Barnard st
Dunlap, Harry A, clk, Dunlap, Cook & Co, 410 Cordova
Dunlop, Geo, millhand, B C M, T & T Company
Dunn, Albert, clk Robertson & Co, 307 Cordova, bds 616 Burrard
Dunn, Alex, brakesman, CPR, rms 832 Howe

Dunn & C, wholesale and retail hardware merchants, 8 Cordova

Dunn, John, travelling agt, Guarantee Society, Winnipeg, res 616 Burrard
Dunn, M C, sawyer Vancouver Mill, bds 852 Powell
Dunn, N, printer, 201 Hastings

Dunn, P T, of Dunn & Co 8 Cordova, res 914 Pender

Dunn, R, labr, res False Creek

Dunn, Thos, of Dunn & Co, 8 Cordova, res 1103 Georgia

Dunn, Thos, machine hand, B C M, T & T Co
Dunn, T N, labr, res 113 Hastings
Dunn, —, tailor, Cordova, bds 612 Seymour
Dunnan, D, labr, Hastings Sawmill
Dunsmore, W, boot and shoe maker, res 509 Westminster ave

The HOTEL VICTORIA
On American and European plan. Artistically furnished. Exclusively first-class
Finest sample rooms in the Dominion free to commercial men.
Corner Government and Johnson Streets, Victoria, B.C.

Blank book Manufacturer R. T. WILLIAMS
2 Broad street,
VICTORIA.

WEST'N

MINING MACHINERY, Corliss Engines, Steam Boilers and Metallurgical Plants.
FRASER & CHALMERS, Chicago, Ills., U.S.A.

Doering & Marstrand's
Alexandra Lager Beer and Porter
SPECIALLY RECOMMENDED.
Address: MOUNT PLEASANT
Telephone 429. Vancouver, B. C

Durden, David, conductor Tramway Co, rms 234 Harris st
Dushesnay, E J, civil engineer, res 877 Hornby st
Dutnie, Wm, labr, res Ontario st, Mt Pleasant
Dutton, Wm, teamster, bds Regina hotel
Duval, John M, woodturner, Water st, bds Regina hotel
Duval's woodturning mill, cor Cambie st, CPR track
Dewight, L, compositor, 420 Carrall
Dewight, T S, printer, World, Homer st, rms 641 Seymour
Dwyer, Jas, labr, rms Central hotel
Dyke, F W, musician, F J Painton & Co, 305 Cordova, rms Frenchay Cottage, Robson st
Dyke, Geo, musician, rms 313 Cambie

E

Eales, T, machinist, car shops CPR, res, shack, False Creek
Earle, H, cpntr, res 1126 Comox st
Easler, Alexander, stevedore B C Stevedore Co, res 409 Princess st
Eastern Assurance Co of Canada, Innes & Richards, agnts for Mainland of B C
Eastman, Watson, cooper, res 936 Powell st
Eastwood, Wm, labr, res 311 Carl ave
Eaton, Albert, S, cpntr, res 1334 Hornby st
Eaton, Chas, fireman L & K mill, bds Bridge st
Eaton, C A, rodman city engr's dept, city hall, bds 433 Homer
Eaton, Chas W, u[illegible]ker Band Bros, 100-2 Cordova, bds [illegible]land hotel
Edelizio, G, labr, bds 14 Powell
Edgar, Hugh, labr, Richmond
Edgett, Capt Arthur, master mariner, res Harris st
Edgett Bros, grocery store, 411 Harris street
Edgett, F A, grocer, 411 Harris st
Edgett, H A, grocer, 411 Harris st
Edinburgh Hotel, prop N Allen, 120 Water
Edmonds, Harry V, capitalist, office Abbott st, res New Westminster
Edmundson, Mrs Lizzie, tailoress, bds 948 Westminster ave
Edson, Geo, labr, Hastings Sawmill
Edwards-Moore, Madame, teacher of dancing, bds Ellesmere house
Edwards, Mrs A, waitress Tremont Dining Rooms, bds 210 Carrall
Edwards, Arthur N, clk S T Tilley & Son, 11 Cordova, bds 523 Hornby
Edwards, Capt, C, prop Manor House, 603 Howe, cor Dunsmuir, tel 235
Edwards, E W, mattressmkr, 800 Granville, res 523 Hornby st
Edwards, Geo, labr, Hastings Sawmill
Edwards, G W, clk CPR depot
Edwards, Geo W, railroadman, bds 22 Cordova

Doering & Marstrand's
Alexandra Lager Beer and Porter.
Address: MOUNT PLEASANT.
Telephone, 429 Vancouver, BC
Specially Recommended

W. H. PERRY, TURNER BLOCK, 42 Johnson Street, Victoria, B. C.
Hardware, Stoves and Tinware, Cornice Work.

Quintard & Packard, 15 Broad Street, Victoria.
Complete Installation Electric Motors and Isolat[illegible] Incandescent Plants.

s, Steam Boilers and
llurgical Plants.

rodman city engr's dept,
ds 483 Homer
W, [illegible] Band Bros,
ova, bds [illegible]land hotel
labr, bds 14 Powell
h, labr, Richmond
Arthur, master mariner,
st
, grocery store, 411 Harris

, grocer, 411 Harris st
, grocer, 411 Harris st
Hotel, prop N Allen, 120

, Harry V, capitalist,
Abbott st, res New
nster

, Mrs Lizzie, tailoress, bds
minster ave
, labr, Hastings Sawmill
oore, Madame, teacher of
bds Ellesmere house
Mrs A, waitress Tremont
ooms, bds 210 Carrall
Arthur N, clk S T Tilley &
Cordova, bds 523 Hornby

, Capt, C, prop Manor
603 Howe, cor Duns-
el 235

E W, mattressmkr, 800
, res 523 Hornby st
Geo, labr, Hastings Sawmill
G W, clk CPR depot
Geo W, railroadman, bds 22

& Marstrand's
ndra Lager
Beer and Porter.
OUNT PLEASANT.
ne, 429 Vancouver, BC
ecially Recommended

Installation
Electric Motors and Isolat
ascet Plants.

Drewery's Redwood Brewery, WINNIPEG
Drewery's Ale, Porter and Lager Beer are Noted for Purity, Strength and Uniformity of Quality

Edwards, H, engr CPR, bds 708 Cambie st
Edwards, J, clk Thomson Bros, 110 Cordova, res 320 Princess
Edwards, Jas, labr, Hastings Sawmill
Edwards, Jas, prop Pacific hotel, 318 Cordova
Edwards, John, machinist apprentice B C Ironworks

Edward L J, accountant, real estate, employment agt, rm 7 Dunn block, 14 Cordova st Res 910 Seymour st

Edwards, Richard, blacksmith, h 816 Oppenheimer st
Edwards, W, teamster, JRFoster, 550 Carrall, res 320 Princess st
Edwards, Wm, drayman, 1317 Seymour st
Edzumi, Kitchi, cook, bds Shack Bay
Egan, J, labr, CPR depot
Eggert & Co, watchmkrs and jewelers, 317 Cordova st
Eggert, Jules, Eggert & Co, bds Pender st
Eggert, J S, 1032 Pender st
Eldon, Geo, landscape gardener, 1130 Alberni st

Eldridge, C C, merchant, Major & Eldridge, 125 Water st. res 627 Richard st

Eldridge, Dd O, mariner, bds Richmond
Electric Street Tramway Waiting Rm, 1312 Granville st
Eligh, Hamilton, dairy, 14th ave
Eligh, Jacob, policeman, City hall, bds Mount Pleasant
Eligh, Wm, labr, res Fourteeth ave
Elkin, E, servant, 1213 Pender st
Elkins, S, labr, res 1123 Pender st
Ellesmere House, Mrs F Revely, prop
Elliott, A, street car inspector, power house, Westminster ave, bds 640 Homer st
Elliott, C, engr, 7th ave
Elliott, Frank, clerk M Robinson, bds 410 Cordova st
Elliott, Frank O, shipping clerk, 605 Granville, bds 45 Pender st
Elliott, Hugh W, shoemaker Mills & Bethune, rms 222 Carrall st
Elliott, James, teamster, 1529 Westminster ave
Elliott, John, labr, 5th ave
Elliott, Mrs P, retired, 1012 Hornby st

Show Cases, Scales, Butcher's Tools,
WRITE TO US.
C. WILSON & SON,
167 Esplanade Street,
TORONTO.

Elliott, WG, millhand, BC M T & T Co
Ellis, Chas, barber, 322 Cordova, res 306 Oppenheimer st
Ellis, J, fireman Cassidy's mill, res 618 Seymour st
Ellis, R Y, mail clerk CPR, bds The Wigwam, 608 Burrard st
Ellis, Thos A, switchman C P R, bds Gold house
Ellison, James, cpntr, res 930 Park Lane
Ellison, M, labr, res 357 7th ave
Ellison, O W, Dairy, res Fourteenth ave
Elsworth, E H Miss, clerk Skinner's Store, Hastings st, rms Richards st
Edmard, Wm, butcher, res Alexander

Emerson, P F, mgr Delmonico Hotel, 605 Pender st

Emmanuels, S J, auctioneer and real estate, 515 Hastings, res 623 Howe street

Empire Mutual Loan & Investment Co Ltd, Gen Mgr, A Judson Paterson, 306 Abbott st

England, Jas, clerk, Vancouver Gas Co, 100-2 Cordova, res 1028 Everleigh
Englas Tonrogira, seaman, bds shack
English, B, teamster, bds Regina Hotel
English, James H, road inspector, rms 207 Princeess st cor West ave
English, Jno, bds 217 Oppenheimer
Ennirley, W, labr, 417 Pender, res 417 Pender
Ensley, W A, mgr, Pacific Soap Wks, Keefer st, res 633 Richard st

The Canada Paint Co, Ltd.,
Janion Wharf, Vitoria, B. C.
ELEPHANT BRANDS:
Manufacturers of White Lead, Ready mixed Paints
Colors in Oil and in Japan, Dry Colors, etc.

J. R. FOOT & CO., BOAT BUILDERS, Warren's Wharf, Montreal st., Victoria.
Fishing Boats of all Kinds
Sealing Boats a Specialty

IMAGE EVALUATION
TEST TARGET (MT-3)

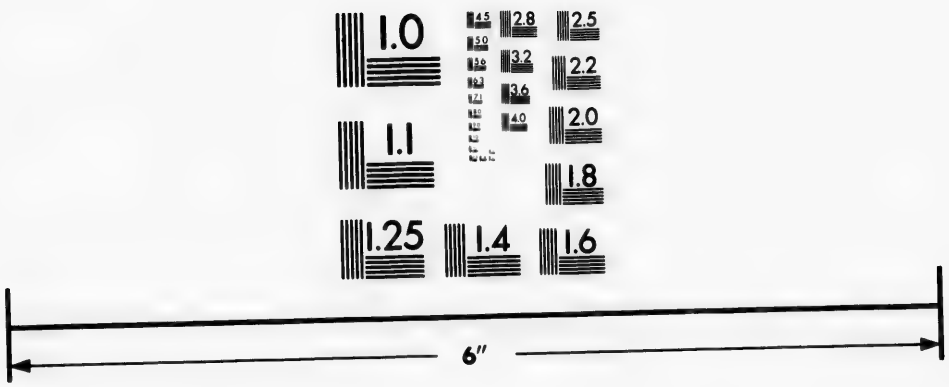

Photographic
Sciences
Corporation

23 WEST MAIN STREET
WEBSTER, N.Y. 14580
(716) 872-4503

2.8
2.5
3.2
3.6
2.2
4.0
2.0
1.8
1.1
1.0

Hudson's Bay Company European and English Groceries, Wines and Liquors, Free and in bond

Shawnigan Lake Lumber Co.
Rough and Dressed Cedar and Fir Lumber. All Kinds of Builder's Lumber in Stock
P. O. Box 298, Victoria B. C. EWEN MORRISON, Manager

Doering & Marstrand
Alexandra Lager Beer and Porter.
Address: MOUNT PLEASANT,
Telephone 429. VANCOUVER, B.C.
Specially Recommended.

Eperson, Vincent, cpntr C P R, res Seventh ave
Erguhart, Wm, stonecutter, res Thirteenth ave
Erickson, E, cpntr, C P R
Errington, Jas, sawyer, B C M T & T Co, res Homer st
Erwin, George, supt City Waterworks Workshops, 138 Hastings st, rms 326 Princess
Evan, Thomas, O G, clerk, W & B, 524-6 Cordova, res 1219 Georgia st
Evans, A, bds Carter House
Evans, Miss Annie, waitress Manor House, rms Prior st
Evans, A G, fireman, bds 618 Seymour street
Evans, Coleman & Evans, Wholesale Coal Shipping & Commission Merchants, Columbia Avenue Wharf, and Room 5 Whetham blk, 165 Cordova st
Evans, David, merchant tailor, 58 Cordova, res 225 Homer
Evans, Ernest, asst J Forbes, 28 Oppenheimer, bds 320 Harris
Evans, Ernest E, Evans, Coleman & Evans, bds Douglas House, Georgia st
Evans & Hastings, printers, res 423 Hastings
Evans, Mrs H, rms 213 Harris st
Evans, John, repairer, City Eng'rs Dept, City Hall, res 209 Prior
Evans, J, bricklayer, bds Regina Hotel
Evans, Jno, apprentice Cunningham Hardware Co, 159 Cordova, 209 Prior
Evans, J E, Insurance Agent, P O blk rooms, bds 328 Oppenheimer
Evans, L, moulder apprentice, B C Ironworks
Evans, Percy W, Evans, Coleman & Evans, rms Manor House
Evans, Thos, night nurse, City Hospital, res 320 Harris st
Evans, Thos A, asst photographer, bds 320 Harris
Evans, Thomas, printer, 423 Hastings bds Dougall Block
Evans, W F, clerk F J Painton & Co, 305 Cordova, bds Harris st
Evans, Wm H, loco' engr, C P R, bds 626 Homer st
Ewell, Robt, cpntr, bds Columbia
Extence, H, expressman, res Westminster ave
Ezard, Wm, teamster, 202 Carrall, bds Granville House

F

Fabien, L J, waiter Hotel Vancouver
Fader, A, fish and game dealer 116 Cordova, res 617 Homer
Fader, E J, steam engineer Nagaska, bds 617 Homer
Fader, S, res 619 Homer
Fagan, Jas S, telegraph operator Granville, bds 1016 Melville

Doering & Marstrand
Alexandra Lager Beer and Porter
Address: MOUNT PLEASANT,
Telephone 429 VANCOUVER, B.C.
Specially Recommended.

TRAVEL BY THE PALATIAL STEAMERS OF THE
Canadian Pacific Navigation Co, JOHN IRVING Manager

L. J. COLE.
Secy of The Royal City Building Society

AGENT FOR
Secy-Treas of the Standard Loan and Savings Co.
NEW WESTMINSTER, B. C.

The Canadian Fire Ins Co
The London & Canadian Fire Ins Co, Ltd, The Federal Life Ass Co, The J & J Taylor Safes & Vault doors

Fagan, Jos E, customs officer Customs house, bds 1016 Melville
Fagan, W L, prov assessor and collector, Govt office New Westminster, res 1016 Melville
Fagan, W L, junr, law student, McPhillips & Willirms, bds 1016 Melville st
Fairbairn, Mrs A, groceries and provisions 1525 Westminster ave
Fairbairn, Jas A, milk ranch Heather
Fairilough, R, clk, C P R 642 Granville, bds Delmonico
Falconer, Miss A, telephone operator LeFevre blk, bds Sunnyside
Falconer, Harry, cpntr, rms 201 Hastings st
Falconer, M, Miss, telephone operator, bds Sunnyside hotel
Falliti, Jno, labr, bds rear of 116 Hastings st
Falls, W, teamster Hastings Saw mills, bds Mt Pleasant
Fanning, J, longshoreman C P R, bds 640 Homer
Fanson, Miss A, ironer Van Laundry 880 Granville, res Gore ave
Farewell, B, labr, Carrier's hotel, bds 1321 Richard
Farewell, R, machinist
Farley, G W, accountant World office, res 410 Pender
Farley, —, reporter World office, bds 701 Seymour
Farmer, Fred, architect and surveyor emp Chas E Hope, bds 615 Hastings st
Farmer, Jas, chainman, bds 615 Hastings st
Farmer, J D, res 1504 Westminster ave
Garnham, George, teamster, res 230 Abbott
Farrow, E J, cook Oyster Bay L P, bds Sherman house
Farr, E, supt of masonry C P R, res rear of 528 Seymour

Farrell, Wm, gen mgr Yorkshire Guarantee and Securities Corp Ltd 301 Cordova, res 1215 Robson

Farrell, W T, contractor, res 1317 Howe st

Farrer, G E, real estate broker mgr H T Ceperley Hastings st, res Guildford st cor Haro

Farrer, G E, clk, J W McFarland 161 Cordova, res cor Guilford and Haro
Farry, S, tinsmitn C P R
Faucett, Alf, teamster, bds Shack
Fauclet, A, teamster D McGillivray, bds Hotel Montreal
Fauquier, Chas, res 1031 Howe
Fauquier, Chas G, agt Calcutta Jute sack, room 6 Whetham blk 165 Cordova, res 1031 Howe
Fawler, E H, conductor tramway, res 201 Hastings st
Fay, Minnie, rms 127 Dupont
Fayard, Rev, OMI, minister Church Lady of the Rosary, res Richard
Featherson, R D, millman Cassidy's mill, res 1009 Howe

Federal Life Ins Co of Ontario Bank of B C blk, Archibald McFie, agt

Felegus, P, labr, bds Shack
Fenton, F G, cpntr, res 320 Harris
Ferguson, A G, MD Wetham blk, bds 811 Hornby
Ferguson, A G, retired, vice-pres Chess & Draughts Club, res 815 Hastings
Ferguson, D, expressman, res 913 Howe
Ferguson, D J, cpntr, rms 509 Howe
Ferguson, D W, clk, M S & Co 303 Cordova, rms 1327 Hornby
Ferguson, E, bookkeeper, Evans Coleman & Evans rm 5 Whetham blk, res 821 Howe
Ferguson, F, messenger B C D T & Tel Co 305 Abbott, bds Hornby
Ferguson, J, stonecutter, bds shack, False Creek
Ferguson, J D, bds 219 Oppenheimer
Ferguson, John, labr, res 926 Park Lane
Ferguson, Miss, school teacher, Burrard st
Ferguson, Miss, waitress, Arlington
Ferguson, Ronald, rancher, bds Hotel Montreal

Ferguson, R C, Mgr B C M T & T Co, 568 Carrall, Bds Hotel Vancouver

Ferguson, William, commission agt, res 1327 Hornby st
Ferris, H J, clk CPR, 642 Granville st, res 1320 Georgia st
Ferris, Percy M, clk Vanc Candy Factory, rms 1320 Georgia st

The Latest Improvements in Bookbinding and Paper Ruling.
23*

R. T. WILLIAMS,
28 Broad st., Victoria

Finest Sample Rooms in the Dominion free to commercial men.

THE HOTEL VICTORIA
Corner Government and Johnson Streets.

The hotel is artistically furnished throughout, and is exclusively fireless.

FRASER & CHALMERS, Chicago, Ills., U.S.A.
Mining Machinery, Corliss Engines, Steam Boilers and Metallurgical Plants.

PHŒNIX BREWING CO.
Limited Liability.
BREWERS OF
Fine Lager Beer
Two First Prizes:
Victoria and New Westminster

Ferris, Wm, artist, res 1320 Georgia st
Fetterlie, Collin, labr, bds 880 Powell street
Feuber, John, stonecutter, bds Montmorency house
Fewster, Ernest, clk, bds 7 Hastings street
Fewster, Howard William, machinist B C Ironworks, bds 7 Hastings
Fewster, P, seedsman, res 7 Hastings street
Fiddler, Jennie, domestic, bds 831 Howe st
Field, S, gentleman, res 60 Twelfth ave
Figg, Miss Nellie, chambermaid, rms Manor house
Filion, Frank, grocery, 315 Carrall st, res 328 Alexander
Finbow, A, compositor, 420 Cambie st, bds 619 Hamilton st
Finbow, W, printer, rms 619 Hamilton
Findlay, W, printer, 110 Cordova, res Hastings st E
Finlay, John, labr, bds Central hotel
Finlayson, J E, piano tuner, rms Dunn Miller blk, No 2 Cordova st
Findley, P P, cpntr, res 1330 Hornby street
Fire Hall, Ninth ave
Fire Hall, No 1, Chief J H Carlisle, 14 Water st
First Congregational Church, J W Pedley, minister, 500 Georgia st
First Baptist Church, Rev W C Weir, Hamilton st
Firth, James, cpntr, U SS Co, bds 741 Seymour st
Firth, Hanson, stonecutter, Govt bldgs, Pender, bds 727 Pender st
Fischer, F A, driver, J C Woodrow, 1216 Seymour, bds Columbia hotel
Fischel, P A, clk, bds 817 Hornby st
Fisher, A, servant, bds 1112 Melville street
Fisher, Frank, butcher, bds 1304 Granville st
Fisher, Geo B, joiner B C M T & T Co, res Cambie
Fisher, Jos, foreman logger, bds Sunnyside hotel
Fisher, R, car repairer car shopsCPR, res Raymur st
Fisher, Thos, bar tender, Bridge hotel, res 958 Westminster ave
Fitch, Jas, labr, Hastings saw mills, bds Mt P
Fitch, W G, millhand B C M T & T Co, res 229 Barnard st
Fitzgerald, —, yardman C P R, rms 306 Princess
Fitzgerald, Edwd, blacksmith Col Car Wks, res Princess st
Fitzimmons, W, cpntr, bds Regina hotel
Flack, Saml, bds Woodward house
Flanders, C M, shipper, BC Sugar Ref, bds the Barnard Castle
Flanders, C T, clerk, Sugar Ref, bds 852 Powell st
Fleming, John, bds 528 Howe st
Fleming, C A, shingle sawyer B C M T & T Co, bds cabin 16, Pender st, near Abbott st
Fleming, J, Vancouver M Club, 409 Richard st, res Howe st
Fleming, Richard, bartender, res 528 Howe st
Fleming, M, lady's companion, bds 1128 Melville st
Fletcher, Geo, tailor W Murphy, bds 328 Powell st
Fletcher, John, tel operator CPR, bds Ellesmere house
Flett, Harry, bds 1201 Richard st
Flett, J A, contractor, rms 603 Cambie st
Flett, John, machinist, CPR, res 1201 Richard st
Flett, Miss, nurse, room 21, 14 Cordova st
Flett, Marshall, tallyman Cassidy's mill, res 1305 Seymour st
Flewelling, Rev Ernest P, clergyman, St Paul's, res 1226 Hornby st
Flewelling, Wm P, cpntr, B C Iron Wks, res 6th ave
Focke, F E, tallyman, Hastings S M, bds Mt P
Fogie, John, labr, Hastings S M, bds

W. H. PERRY, Turner Block 42 Johnson Street, Victoria.
Hardware Stoves and Tinware Cornice Work.

Quintard & Packard, *15 Broad St., Victoria.*
Complete Installation Electric Motors & Isolated Incandescent Plants.

Corliss Engines, Steam Boilers
tallurgical Plants.

lk, bds 817 Hornby st
ant, bds 1112 Melville

butcher, bds 1304 Gran-

B, joiner B C M T & T
bie
reman logger, bds Sun-
l
r repairer car shopsCPR,
st
bar tender, Bridge hotel,
stminster ave
abr, Hastings saw mills,

millhand B C M T & T Co,
rnard st
—, yardman C P R, rms
ss
Edwd, blacksmith Col Car
Princess st
, W, cpntr, bds Regina

, bds Woodward house
M, shipper, BC Sugar Ref,
Barnard Castle
T, clerk, Sugar Ref, bds
ll st
ohn, bds 528 Howe st
A, shingle sawyer B C M T
ds cabin 16, Pender st, near
t
, Vancouver M Club, 409
st, res Howe st
Richard, bartender, res 528

M, lady's companion, bds 1128
st
Geo, tailor W Murphy, bds
well st
John, tel operator CPR, bds
re house
rry, bds 1201 Richard st
, contractor, rms 603 Cam-

n, machinist, CPR, res 1201
d st
ss, nurse, room 21, 14 Cor-

arshall, tallyman Cassidy's
es 1305 Seymour st
g, Rev Ernest P, clergyman,
l's, res 1226 Hornby st
g, Wm P, cpntr, B C Iron
res 6th ave
E, tallyman, Hastings S M,
t P
ohn, labr, Hastings S M, bd

plete Installation
ectric Motors & Isolate
candescent Plants.

Drewery's Redwood Brewery, WINNIPEG, Drewery's Ale Porter and Lager is recommended by physicians generally

Second house
Foley, J A, cigars and tobacco, 47 Cordova, res 311 Keefer st
Foley, C, contractor, 613 Powell st
Follis, Jas, labr, rms 1 Dupont st
Fonseca, E, servant, 1125 Seaton st
Fonseca, H, servant, bds 1120 Pender
Fonseca, J W, salesman, C E Tisdall, res Quebec st
Foote, H, sawyer, Suitell, Water Front bds Edinburgh hotel
Foote, H J, publisher, etc, Anderson,
Foote & Co, Eleventh ave and Manitoba, sts
Foote, J C, Capt, mate SS City of Nanaimo, res 810 Howe
Foote, H J, labr, res Eleventh ave
Forbes, A M, clk, R McD & Co, 624 Cordova, rms cor Jarvis and Pender
Forbes, Isaiah, horseshoer, 23 Oppenheimer, res 616 Powell
Forbes, Joe, bartender, Bodega saloon 215-17 Carrall, bds 216 Carrall
Forbes, R W, foreman R S Forbes, Third ave
Ford, C W, clk, H H Layfield & Co, 16 Cordova, res 634 Hastings E
Ford, J P, student, bds 610 Howe st

Foreman B F, Grocery Store, 432 Westminster ave, Res Princess st

Forey, Jerald, painter, res Fourteenth avenue
Forget, J D, labr, Hastings Sawmill
Forin, J A, res New Westminster
Forin, Morrison & Boyd, barristers-at-law, 519 Hastings
Forrest, Alex, yardmaster CPR Depot res 1307 Howe
Forrest, W H, agent CPR Depot, 785 Seymour
Forrester, Allan joiner, Cassady's mill rms Water st
Forshaw, C E, electrician, rm 12, 66 Cordova
Forsberg, Chas G, tobacconist, bds 332 Carrall
Foster, H O, bookpr, 550 Carrall, bds 941 Hornby
Foster, Jas, contractor, rms 334 Oppenheimer
Foster, J R, agt Wellington coal, 550 Carrall, rms 412 Pender st
Foster, Thos, labr Hastings Sawmill
Foster, P J, lumberman Cassidy's mills, False Creek, bds 734 Seymour

Butcher's Tools

KNIVES,
CHOPPERS,
SKEWERS,
CASINGS

C. Wilson & Son

167 Esplanade St., TORONTO.

Foubert, D, bartender, Arlington hotel
Foubert, F, mgr Arlington hotel, 606 Pender st
Foulton, Keeler, teamster, Gurney & Cab Co, rms Woodward house
Fountain Saloon, prop R Minaty, 83 Cordova st
Fowler, A F, clerk, 512 Seymour, bds 516 Cordova st
Fowley, C M, truckman, res Heetley avenue
Fowler, E A, truckman, res Heatley avenue
Fowler, Edward, dentist, 323 Princess
Fowler, Miss F, telephone opr N W & B I Telephone Co, bds 323 Princess
Fowler, F W, foreman World office
Fowler, Geo L, clerk Rand Bros, bds Princess st
Fowler, Miss N, waitress Oriental hotel
Fowler, Miss H, telephone operator, Lefevre block, bds 323 Princess st
Fowler, Robt, printer, 516 Cordova st
Fowler, Richard, 805 Howe st

Fox, E J, Real Estate Broker Woodward House

Fox, Edwd, bartender, Albion hotel, bds 135 Water st
Fox, Frank, labr, Hastings Saw Mill, bds Mt P
Fox, James, real estate agent Rand Bros, res 902 Hastings st
Fox, J M, contractor, 15 Hastings
Fox, Patrick, janitor, Bank of BC, 306 Prior st
Fox, S E, setter, Vanc Saw M
Foxley, Miss E G, millinery, 155 Cordova st

ELEPHANT BRANDS } Ready Mixed Paint, Varnishes, White Lead, Coach Colors, Kalsomine, Mistletoe Green,
The Canada Paint Co. Ltd., Janion Wharf, Victoria, B. C.
WEST'N

H. R. FOOT & CO., Boat Builders, Warren's Wharf, Montreal Street, Victoria.
Small Steamers for Cannery work built on short notice.

Hudson's Bay Company AGENTS Fort Garry and Benton County Flouring Mills.

SHAWNIGAN LAKE LUMBER CO. EWEN MORISON Manager. Rough & Dressed Cedar & Fir Lumber All kinds of builder's lumber in stock. P. O. Box 298, Victoria.

Fralick, M, upholsterer, S H E Co, bds Glasgow hotel
Frame, Wm, store bookkeeper, Hastings Saw M, res 614 Powell
Frame, Albert, labr, bds 14 Powell
Frances, Sister in charge, St Luke's Home, 309 Oppenheimer st
Francis, A, accountant, res 1120 Haro street
Francis, H, driver, Richmond
Franey, John, bricklayer, bds Central hotel
Frank & Barnwell, bakers, 723 Pender
Frank, Richard, Frank & Barnwell, res 617 Howe st
Frank, Thos, clerk, Griental hotel
Franklin, H J, clerk, city water wks, bds 250 Barnard st
Franklin, J L, Alderman, contractor, Hastings st, res 250 Barnard st
Frary, S E, tinner, CPR car shops, res cor 6th ave and Quebec st
Fraser, Archibald, millhand Hastings Sawmill, rms 617 Gore ave
Fraser, A W, clk Caldewood & Co, 169 Cordova, bds 1321 Howe
Fraser, D M, contractor, res 428 Oppenheimer
Fraser, Angus, boilermkr CPR, res 1306 Hornby st
Fraser, A, contractor, res 1323 Howe street

Fraser, G A & CO, Ship Chandlers, etc, 8 Water st

Fraser, G B, telegraph operator CPR, 644 Granville st, bds Leland hotel
Fraser, James, bds 929 Richard
Fraser, John D, millhand B C M T & T Co
Fraser, Lewis C, clk G I Wilson's branch store, bds 428 Oppenheimer
Fraser, Miss Grace, clk H Collins, 110 Cordova, bds 319 Hastings
Fraser, Norman, teamster, res 927 Richard
Fraser, Robt, teacher school West End, bds 929 Richard
Fraser, W, telegraph operator CPR, 644 Granville st, res 1015 Howe st
Fraser, W H, contractor, res Campbell ave
Fraser, Mrs Wm, res 929 Richard
Frederickson, Gus, labr L & K's Mill
Frederickson, L C, tallyman Hasting Sawmill, res 214 Westminster ave
Freeland, G, bds 303 Seventh avenue
Freeman, A, chief officer Coquitlan, bds 2 Powell
Freeman, C E, customs, res 402 Granville st
Freeman, Geo, labr, B C Ironworks
Freeman, T J, wharfinger U SS Co, Carrall st wharf
French, Geo, City Fuel Co, Granville st, res 1212 Richard
French, James, City Fuel Co, bds 1212 Richard
Freure, F C, millman Spicer's Mill, res shack, False Creek
Freure, Mark, watchmaker Eggert & Co, 317 Cordova, bds 921 Hornby
Fripp, R MacKay, architect, Thompson Ogle blk, room 2, box 707, res 1222 Pender st
Frizzell, Thos, labr, res 620 Davie st
Frizzell, Mrs Mary, dressmkg & stamping, res 620 Davie st
Frodsham, W, painter, res Front st
Fromme, Fred, millwright, bds 636 Oppenheimer st
Fromme, J M, fruits, etc, 55 Cordova, res 636 Oppenheimer
Fromme, Julius, bds 636 Oppenheimer
Fromme, Miss Laura, bds 636 Oppenheimer
Fromme, Martin, fruit store, Cordova, bds 636 Oppenheimer
Frost, Nathan, bookkpr, Ontario Grocery Store, rms 240 Keefer st
Fround, Fred, engr, 12th ave
Fuller, Geo Wm, contractor, bds 130 Gore ave
Fuller, James E, contractor, res 130 Gore ave
Fuller, Thos, plastering and cement, 307 Pender st
Fullarton, Lewis, clerk Ideal Grocery, bds Oriental hotel
Fullerton, J A, mgr C P R Steamship Co, rms Manor house
Fulton, J A, compositor, World office, res cor 7th ave and Homer
Fulton, K, teamster, 230 Abbott
Fulton, M, labr Hastings Saw Mill, bds Secord house
Fulcher, Fred, cooper, B C Cooperage & Jute Co, res Powell st
Futtey, Alfred, labr, rms 237 Prior st

TRAVEL BY THE PALATIAL STEAMERS OF THE
Canadian Pacific Navigation Co. JOHN IRVING Manager

L. J. COLE Notary Public, Conveyancer, Accountant and Auditor, Rents and Accounts Settled. Estates Managed.
DUPONT BLOCK, Columbia Street, NEW WESTMINSTER, B C

Doering & Marstrand

Alexandra Lager Beer and Porter.

Address: MOUNT PLEASANT,

Telephone 429. VANCOUVER, B.C.

Specially Recommended.

G

Gaffney, Jno, labr, bds Ottawa Hotel
Gagnon, A, cabinet maker, S H & E 32-4 Cordova, res 415 Hastings
Gagnon, O A, bookkeeper, Delbruck block, bds 415 Hastings
Gain, Mrs S, Bakery and fruit, 611 Pender st
Gallagher, Wm J, res 622 Hornby st
Galley, Wm H, mgr, Tye & Co 8-10-12 Powell st, res 324 Powell
Galloway, Edwin J, produce merchant Market Hall, res 229 Princess st
Galloway, Sam, labr, bds Hotel Montreal
Galt, G F & J, Wholesale tea merchant, 605 Granville st
Gamble, J E, contractor, res 1331 Howe
Gamble, George, W, accountant, Cosmospolitan
Gambrinus Hall, prop Swanson & Carlson, 136 Water st
Gandil, V, clerk, Electric Light Co, bds P O block
Gannan, Fredk, labr, Hastings Saw Mills, bds Mt Pleasant
Ganton, J B, schoolteacher, Central School, bds Leland Hotel
Garden, G L, City engr's dept, City Hall bds Alhambra Hotel
Garden, Herman, & Burwell, Dom & Prov land surveyors and civil engrs 336 Cambie st
Garden, J F, G H & Burwell, 336 Cambie st, Manor House
Garden, William, tea merchant, 220 Hastings st Res Helensburgh House. Thurlow st
Garden, Wm & Sons, wholesale tea merchants, 220—222 Hastings st, P O box 603, Tel 187
Gardener, Frank, ship carpenter, res Seventh ave
Gardiner, Alex, labr, res Powell & Victoria eve
Gardner, Stephen, contractor, 509 Howe st
Garland, Wm, baker City bakery, 231 Abbott, bds Homer st
Garner, Jno, driver, McIntosh & Co, 36-38 Cordova, bds Mt Pleasant
Garrett, Benjamin, clerk, City Post office, bds 616 Burrard
Garrison, Ruben, teamster, Atkins & Johnston, bds Pender st
Garocau, Jas, painter, res Fifth Ave
Garvey, A E, telephone operator CPR, 644 Granville st, 706 Granville st
Garvin, Jno, G, contractor, bds 605 Oppenheimer
Gaskill, Wm, cputr, Heather st
Gass, Fredk, labr, 6th ave
Gates, O H, cpntr, res 1023 Seymour
Gatewood & Spencer, Dentists, 152 Cordova st

Doering & Marstrand

Alexandra Lager Beer and Porter

Address: MOUNT PLEASANT,

Telephone 429 VANCOUVER, B.C.

Specially Recommended.

The Hotel Victoria

On American and European plan. Artistically furnished. Exclusively first-class Finest sample rooms in the Dominion free to commercial men. Corner Government and Johnson Streets, Victoria, B.C.

We Employ More Hands and More capital than all other Binderies in the Province.
R. T. WILLIAMS, 28 Broad Street, Victoria

Fraser & Chalmers Chicago, Ills. U.S.A.
Mining Machinery, Corliss Engines, Steam Boilers and Metalurgical Plants.

Gatewood, Dr C H, Dentist, Gatewood & Spencer, bds Manor house
Gauley, A J J, architectural student R M Fripp, bds Richard st
Gauvereau, A, glazier Cassidy's mill, bds 6th ave
Gavin, J, Alderman, res 12th ave
Gawne, Wm, tinner M S Rose, bds Tremont hotel
Gaydon, D, Oyster Bay Lunch Parlors, bds 216 Carrall st
Gear, Robert, clerk S Harous, rms Oriental hotel
Geary, G H, secy Terminal City and City of Vancouver Building Society, 2 Hastings st, res Princess st
Geddes, David, bartender Boulder Sal, rms 5 Cordova st
Geddes, John H, clerk gen foreman CPR, bds 915 Richard
Geddes, Percy, secy to Henry Abbott, general supt C P R, bds 608 Burrard
Geddes, Robt J, engr C P R, res 915 Richard st
Geigor, J, labr, bds Atlantic hotel
George, Robert, cpntr, bds Granville hotel
George, Wm, shoemaker, res 1208 Seymour st
Gerhardt, N, labr, CPR depot
Germania hotel, prop Paul Morman, 67 Cordova st
Gerrard, J D, cpntr, 1220 Robson st
Gerrard, Wm, planer, B C M T & T Co, bds 1220 Robson st

PHŒNIX BREWING CO.
VICTORIA, B.C.
LAGER

BEER
Bottling a Specialty.

J. E CRANE & CO.,
30 BROAD ST., VICTORIA,
AND 11, Bow Lane, Cheapside, London, Eng.
Real Estate, Insurance and General Commission Agents, Merchants, Brokers, etc.
P.O. Box—301. Telephone—27.
Cable and Telegrams—Cranett.

Gibb, David, stone contractor, res 1128 Barclay st
Gibbons, Miss Annie, 324 Powell, bds Mt P
Gibbons, D, contractor, 423 6th ave
Gibbons, Jas, driver, 230 Abbott
Gibbons, Wm, teamster, 230 Abbott
Gibbons, W J, porter, bds 701 Seymour st
Gibbons, Wm H, teamster, V G C & D Co, bds 483 6th ave
Gibbons, Miss Mary, dressmaker 606 Cordova, bds 6th ave
Gibbins, Johnson, MRCVS, Veterinary Surgeon, 623 Granville st
Gibbins, J W, teamster, V G C & D Co, h 6th ave
Gibson, A, laundress, 717 Richard st
Gibson, F, clerk G F Foreman grocery rms 201 Hastings
Gibson, T J P, clerk Bank of B C, res 1325 Robson st
Gibson, Mr. John, bds 1212 Richard
Gigour, A, cpntr, res Richard
Gilchrist, D W, clk, bds 217 Oppenheimer
Gilchrist, Geo, bds Columbia
Gilchrist, Jno, labr, B C Iron Wks
Giles, Fred, bartender, bds 101 Cordova
Gill, A, machinic, C P R, res 729 Richard
Gill, J, lampman C P R, res 127 Richard st
Gill, Lister, clk, H Collins, 110 Cordova, res Sixth ave
Gill, Thos, horsetrainer, bes Alhambra House
Gill, Thos, clk, Collins, Cordova st, res Sixth ave
Gill; Thos, stableman, 1003 Pender st
Gilles, James, cpntr, res 312 Jackson avenue
Gillies, D W, chief bookkpr B C Cattle Co, 202 Carrall, res 628 Hamilton

W. H. PERRY, Sheet Metal Works, Cornice Work & Roofing
Turner Block, 40 and 42 Johnson Street, Victoria

Quintard & Packard
15 Broad Street,
VICTORIA, B.C
Electric and Combination Fixtures, Gas and Electric Shades, Electrical Supplies.

go, Ills. U.S.A.
inery, Corliss Engines. Steam
nd Metalurgical Plants.

ANE & CO.,
ST., VICTORIA,
ow Lane, Cheapside,
London, Eng.
e, Insurance and
ommission Agents,
ts, Brokers, etc.
Telephone—27.
Telegrams—Cranett.

tone contractor, res 1128
Annie, 324 Powell. bds
ontractor, 423 6th ave
driver, 230 Abbott
teamster, 230 Abbott
J, porter, bds 701 Sey-
H, teamster, V G C & D
6th ave
s Mary, dressmaker 606
ds 6th ave
nson, MRCVS, Veterinary
23 Granville st
, teamster, V G C & DCo,
undress, 717 Richard st
erk G F Foreman grocery
astings
P, clerk Bank of B C, res
on st
John, bds 1212 Richard
pntr, res Richard
W, clk, bds 217 Oppen-
co, bds Columbia
no, labr, B C Iron Wks
bartender, bds 101 Cordova
chanic, C P R, res 725
oman C P R, res 127 Rich-
clk, H Collins, 110 Cor-
Sixth ave
horsetrainer, bes Alhambra
clk, Collins, Cordova st, res
stableman, 1003 Pender st
es, opntr, res 312 Jackson
W, chief bookkpr B C Cattle
Carrall, res 628 Hamilton

and Combination Fix
Gas and Electric Shades,
rical Supplies.

Drewery's Redwood Brewery, WINNIPEG, Most complete and Extensive Brewery in Western Canada

J. E. CRANE & CO..

Mercantile Department:

Scott & Co., Special Scotch Whiskies, Glasgow, Scotland.

Ceylon Tea Plantation Co., Ceylon and English Breakfast Teas. London, Eng.

Allen & Sons, Chocolate Goods, London, Eng.

Gillis, T H, railroad man, bds Regina hotel
Gillespie, Andrew, opntr, bds Tremont House, 210 Carrall
Gillespie, G, mgr Bank B C, Hastings, rms 710 Granville
Gillespie, James, lumberman, res 319 Hastings
Gillespie, R A, machinist, B C Iron Works
Gilmore, Hugh, foreman CPR machine shops, res 1039 Nelson
Gilmore, W, painter, res 5th ave
Gilroy, Fredk, waiter, Brunswick hotel
Gintzburger, M, chief clerk Oppenheimer Bros, Abbott blk
Gintzburger, S, Cigars and Tobacco, junct Water and Cordova, bds 610 Hastings
Gisborne, G, millhand B C M, T & T Co, bds Richmond
Gissi, W, labr, bds 14 Powell
Gladwin, J F, opntr, rms 306 Princess
Glasgow House, drygoods, 226 Carrall
Gledhill, A, messgr B C D T & D Co, 305 Abbott, bds foot Pender
Glendining A, labr, CPR, res 1234 Richard
Glendining, Jno, contractor, res 509 Powell
Glenn, Jno, blacksmith, 105 Powell, res 127 Princess
Glenn, John, blacksmith, Sproat, res 317 Princess st
Glennor, P J, plumber, Connor & G, bds Cambie st
Gloyn, John, millman, bds 852 Powell st
Godden, H C, prop Granite & Sand Stone Quarries, Erick
Manfr and Contractor, 122 Alexander st
Godfrey, C O. Hardware mcht, 144 Cordova st
Godfrey, C A, hardware salesman Mt Pleasant, res 629 Homer st
Godfrey & Blowry, hardware mchts, Westminster ave
Godfrey, C, foreman boilermaker B C Iron Wks
Godfrey, Thomas E, hardware mcht, 144 Cordova st Res 1112 Melville st
Godfrey, J J, barrister and solicitor Yates, Jay & Russell, 410 Cordova, bds Manor House
Godfrey, Wm, manager Bank of British North America Res 1225 Georgia st
Godfrey, Wm, labr, 10th ave
Godfrey, Wm, blacksmith CPR shops, bds Colonial hotel
Gold, Edwd, Vanc Collateral and Securities Loan Bank 306 Abbott st, cor Cordova
Gold House Prop Cole Dawson, 64 Water street
Gold House Barber Shop, Prop J R C Jones, 68-70 Water street
Golden, Mike, labr, Hastings Sawmill bds Mt P
Goldberg, D, clothier, 17 Cordova, bds 15 Cordova

REFRIGERATORS
We Lead. Others Follow.
Butcher's Tools,
SCALES,
Show Cases.
C. Wilson & Son,
167 Esplanade St., Toronto.

The Canada Paint Co. Ltd.
Janion Wharf, Victoria, B.C.
ELEPHANT BRANDS: Manufacturers of White Lead, Ready mixed Paints, Colors in Oil and in Japan, Dry Colors, etc.

H. R. FOOT & CO. BOAT BUILDERS, WARREN'S WHARF, Montreal Street Victoria.
Pleasure Boats Skiffs and Canoes.

Hudson's Bay Company Direct importer of Havana Cigars. VICTORIA, B.C.

SHAWNIGAN LAKE LUMBER CO. Rough and Dressed Cedar and Fir Lumber, Rustic, Clapboards Flooring, Mouldings, Lath, Shingles, etc. VICTORIA, BC
Wm. Munsie Ewen Morrison, Mgr T. Elford

Goldberg, Z G, prop Cheapside, 77 Cordova, res 614 Hornby
Golden, M, fruits, etc, 63 Cordova
Golden Gate Hotel, prop F G Twigg, 1200 Granville st
Golden Rule Bazaar, prop C Symons, 26 Cordova st
Goldie, Thomas, machinist, Hastings Sawmill
Goldsmid, A P W, business mgr Vanc Opera House, 733 Granville st
Goldstein, A, secondhand store, 213 Carrall st
Goldstein, A, gents' furnishings, 6 Cordova, bds 215 Carrall
Goldstein, A G, Vanc Loan Office, 204 Carrall, bds 214 Carrall
Goldstein Bros, clothing and gents' furnishings, 6 Cordova
Goldstein, Geo, tailor Robinson's, rms 209 Barnard
Goldstein, Ike, Goldstein Bros, bds216 Carrall st
Gonzalies, Byass G Co, sherry shipper Jerez de la Fonterra, J Colcutt &Co agents
Gonzalies, Miss G, furnished rooms, 324 Westminster ave
Goodwin, A, sailor, bds Regina hotel
Goodwin, W H, BC Manager Ontario Mutual Life Assurance Co. Room 5, Miller block, 22 Cordova st Res 1119 Haro street
Goodfellow, Samuel, telegraph opertr, 625 Hastings st
Goodmurphy, E, hair dresser, 617 Hastings, bds Leland hotel
Gordon, Capt, 925 Howe st
Gordon, A J, millhand, Michigan Lumber Compy
Gordon, Ernest, printer Marshall & Mc, bds Winch blk, Cordova st
Gordon, G R, clothing and gents' furnishings, 74 Cordova st, res 420 Oppenheimer st
Gordon, John, factoryhand, B C M T & T Co
Gordon, W, boot and shoemakr, 546 Seymour st
Gordon, Wm, labr, BC Sugar Ref, res 866 Powell st
Gordon, Wm, labr, B C Sugar Ref, res 628 Powell st
Gore, Rechab, labr, 49 Pender st
Gorman, Mrs P, prop Jubilee Dining Room, 216 Abbott st
Gosnell, R E, journalist, Bank of B C block, res 520 Howe st
Gosse, John, labr, Lorne st
Gosse, Mark, ship cpntr, Lorne st
Goudron, Jules, manager, 424 Westminster ave
Goudron, Malvini, market hardware store, 424 Westminster av
Goudron, P, woollen manfr, 5th ave, res Dufferin st
Gough, John, Brunette Sawmill Co,res 10th ave
Gough, J S, clerk, Diplock's, bds Merchants' Exchange
Gough, Miss E, clerk W Hayward,bds Alexandria st
Govett, Miss E, waitress Oriental hotel
Gow, Robt F, tallyman, Brunette Saw Mill, bds Bridge hotel
Gow, Mrs D L, corsetmaker,625 Hastings st
Gow, John A, manager Brunette Saw Mill Company, res 50 10th ave, Mt Pleasant
Gowen, Ian, cook, etc, Mr Sulley's, Burrard st
Gower, G, butcher, 141 6th ave
Grace, W E, liquor dlr, Holmes & G, bds Delmonico hotel
Grady, J H, policeman, 901 Seymour
Graham, Chas, factory hand, 520 Seymour, res 1324 Seymour st
Graham, F R, caretaker Le Fevre blk, bds cor Hastings & Seymour
Graham, H, cpntr, res 260 Eighth ave
Graham, H, butcher, 202 Carrall, bds Oriental hotel
Graham, John, clk Welsh Bros, bds Waverly hotel
Graham, Miss M, milliner 126 Cordova, bds 1324 Seymour
Graham, P, edger, Vancouver sawmill
Graham, Miss P, dressmkr, bds 1324 Seymour
Graham, S, cpntr, bds 135 Water st
Graham, Thos, contractor, bds Regina hotel
Graham, W, laundry, bds 1324 Seymour
Granger, M, labr, bds shack False Creek
Grant, A B, clk CPR, 642 Granville st, res 740 Hamilton st
Grant, Alexander, retired, res 1110 Hornby st

Travel by the Palatial Steamers of the CANADIAN PACIFIC NAVIGATION COMPANY, Ltd. Victoria, B C
JOHN IRVING, Manager

ter of Havana Cigars.
VICTORIA, B.C.

rs P, prop Jubilee
oom, 216 Abbott st
journalist, Bank of B C
20 Howe st
abr, Lorne st
ship cpntr, Lorne st
les, manager, 424 West-
lvini, market hardware
Vestminster av
woollen manfr, 5th ave,
n st
, Brunette Sawmill Co,res
clerk, Diplock's, bds Mer-
change
E, clerk W Hayward,bds
st
s E, waitress Oriental
, tallyman, Brunette Saw
Bridge hotel
L, corsetmaker,625 Hast-
, manager Brunette Saw
pany, res 50 10th ave, Mt
, cook, etc, Mr Sulley's,
t
utcher, 141 6th ave
, liquor dlr, Holmes & G,
onico hotel
, policeman, 901 Seymour
as, factory hand, 520 Sey-
1324 Seymour st
R, caretaker Le Fevre blk,
Hastings & Seymour
, cpntr, res 260 Eighth ave
, butcher, 202 Carrall, bds
hotel
hn, clk Welsh Bros, bds
hotel
Miss M, milliner 126 Cor-
1324 Seymour
, edger, Vancouver sawmill
Miss P, dressmkr, bds 1324
, cpntr, bds 135 Water st
hos, contractor, bds Regina
W, laundry, bds 1324 Sey-
M, labr, bds shack False
, clk CPR, 642 Granville st,
Hamilton st
exander, retired, res 1110
st

COMPANY, Ltd. Victoria, B C
ker

J. & J. Taylor, SAFES AND VAULT DOORS,
L. J. COLE, Agent, Dupont Block, New Westminster, BC

Grant, C, clk P O Hastings st, bds 640 Seymour
Grant, C O, dressmkr, bds 640 Seymour
Grant, D clk P O Hastings st, bds 640 Seymour st
Grant, E J, stenographer 413 Cordova, bds 1515 Robson
Grant, G W, architect, 519 Hastings,
Grant, Harry, lithographer, Marshall & McC, bds 515 Pender
Grant, H, stevedore, bds Union hotel
Grant & Julian, architects, room 8, Thompson-Ogle blk
Grant, Miss J A, dressmkr, bds 516 Cordova
Grant, J B, lithographer, 314-6 Homer res 515 Pender st
Grant, John, lithographer Marshall & McCrae, bds 515 Pender st
Grant, Lena, res 154 Dupont st
Grant, M M, res 640 Seymour st
Grant, Robt, capitalist, res cor Melville & Thurlow
Grant, Thos, labr, res 111 Pender st
Granville, Frank, real estate agt, res 417 Hastings
Granville Hotel, props Reid & Roberts, 20 Water st
Grassia, W, cpntr, bds 708 Cambie st
Grassie, W H, & Co, watchmaker & jeweller, 130 Cordova st, res Oppenheimer st
Grassie, Walter H, watchmkr, res 134 Oppenheimer
Graner, J, butcher, res 141 Sixth ave
Gravely, W E, gen ins agts, room 6, Whetham blk, 165 Cordova st, res 1502 Georgia
Graves, B H, conductor CPR, res 228 Keefer
Graves, Harry, clk Wm Urquhart, res 210 Westminster ave
Graves, J H, salesman 301 Carrall, bds 201 Westminster ave
Gray, Geo, labr, Hastings Sawmill
Gray, John H, engr Active
Gray, Nellie, rms 133 Dupont st
Gray, Peter, millhand B C M T & T Co, res 409 Drake st
Gray, Samuel, woodsman, bds Regina hotel
Gray, T C, grocer, 702 Granville st, res Eighth ave
Gray, Thos, Merchant Tailor, res 322 Carrall
Gray, Wm J, surveyor, city hall, bds Gold house
Greaseley, J, bds Hamilton st
Great Northern Barbershop, prop R Davis, 7 Cordova
Green, Andrew H, millwright CPR, res 1225 Richard
Green, C, engr Doering & Marstrand, Sixth ave, res Seventh ave
Green, Chas R, clk Dun, Wiman & Co, bds 706 Granville
Green, Geo, clk Godfrey & Co, bds Melville st
Green, Gus, labr, bds Vancouver ave
Green, H, millwright CPR
Green, H, tinsmith, res 706 Granville street
Green, Henry, res 237 Prior st
Green, J A, retired, res 832 Granville street
Green, James H, Hastings Sawmill, bds 342 Powell
Green, John, fmr, bds Sunnyside hotel
Green, Orlin, clk Middleton Grocery, bds 1225 Richard
Green, Rowland E, acct, P O box 186, bds Gold House
Green, Wm Thos, wharfinger Evans, Coleman & Evans, res 519 Richard street
Greenberg, H, crothier, etc, bds 65 Cordova
Greenshields, J M, chief engr ss Cutch, bds 2 Powell st
Greenway, R, labr City Waterworks workshop, rms 218 Keefer st
Greenway, Richard, wireworker, res 218 Keefer st
Greenwood, Geo, boilermaker, B C Iron works, res 204 Alexander

PHŒNIX BREWING CO.
Limited Liability.
Brewers of FINE LAGER BEER
Two First Prizes –
Victoria and New Westminster Exhibitions.

The HOTEL VICTORIA
Corner Government and Johnson Streets Victoria, B. C.
Finest Sample Rooms in the Dominion free to commercial men

R. T. WILLIAMS BOOKBINDER AND BLANK BOOK MANUFACTURER
28 Broad Street, Victoria.

Fraser & Chalmers, Chicago, Ills., U.S.A.
MINING MACHINERY, CORLISS ENGINES, STEAM BOILERS AND METALLURGICAL PLANTS.

Greenwood, Jno, boilermaker, B C Iron works
Greenwood, Walter, turner, Cassidy's Mill, bds shack, F Creek
Greer, G, dairyman, res Eleventh ave
Greer, J W, bds Carter House
Greer, Sam, Mrs, rms 733 Pender st
Greer, Wm, foreman, car shops CPR, res McConnell blk, Carrall st
Gregory, E H L, bookkeeper, Hastings Saw Mills, res 640 Oppenheimer
Gregory, Mrs Q, dressmaker, Cordova street
Gregory & Co real estate broker, 620 Cordova
Gregory, Wm A, real estate broker 620 Cordova, res 616 Cordova
Grier, J G, compositor, Glasgow Hotel
Grierson, Alex, logger, bds Tremont Hotel, 210 Carrall
Griffin Wm, labr, bds, Regina Hotel
Griffith, Arthur, cpntr, 533 Howe st
Griffith, E W, cpntr, res 512 Oppenheimer
Griffith, G, real estate agent, Prest & Co, and organist St Andrews Church bds, Ellesmere House, rms P O block
Griffith, J C, agent, res 317 Barnard street
Griffith, W H, clerk, bds, Regina Hotel Water st
Griffiths, Albert, F, bookkeeper, Leamey & Kyle, res 660 Oppenheimer
Griffiths, G, real estate agent at Prest & Co, Pender st, bds P O blk
Griffiths J H, cpntr, res Lansdowne ave
Grigor, Richard, baker, 314 Cordova, rms Cordova
Groos, Frank, drayman, Cordova st, res 818 Hornby
Grose, Henry, labn, res 110 Dunlevy ave
Grossman, A, second-hand store, 221 Abbott
Grosvenor, G W, bookkeeper, Douglas & Co, 139 Cordova, res 121 Powell street
Grosvenor, G W, bookkeeper, B C Iron works, res 121 Powell st
Grosvenor, G W Mrs, music teacher, res 121 Powell
Grove, Jno, bds Carter House
Groves, Mrs H, tailoress D Evans, 78 Cordova, bds Sixth ave
Guarantee Building and Loan Association of Hamilton, Ontario, gen agts L J Edwards, local agents Robertson & Co, res 321 & 307 Cordova
Guitto, F, watchman, Hastings Saw Mills, bds Mt Pleasant
Gullivan, Geo, labr, bds shack
Gunn, servant, bds 1226 Robson st
Gunn, R L, bookkeeper, real estate, bds, 531 Hamilton
Guiret, David, fisherman, bds Shack Bay
Gurin, Ed, logger, bds, Granville Hotel
Gustafson, A, bottler Doering brewery Sixth Avenue, Princess st
Gustafson, Mrs, dressmkr, 238 Princess

Doering & Marstrand's
ALEXANDRA LAGER BEER AND PORTER.
Specially Recommended
Address: MOUNT PLEASANT
Telephone 429. Vancouver, B. C.

J. E. CRANE & Co.,
30 BROAD ST, VICTORIA,
AND 11, Bow Lane, Cheapside, London, Eng.
Real Estate, Insurance and General Commission Agents, Merchants, Brokers, Etc.
P O Box 301. Telephone 27
Cables and Telegrams—Cranett

W. H. PERRY, Sheet Metal Works *Cornice Work and Roofing.*
Turner Block, 48 Johnson st
Victoria.

Quintard & Packard
15 Broad St., Victoria.
Electric Lighting and Railway Supplies.
Insulated Wires and Cables.

U.S.A
INES, STEAM BOILERS AND
LLURGICAL PLANTS.

ORY.

CRANE & Co.,
OAD ST, VICTORIA,
Bow Lane, Cheapside,
London, Eng.
tate, Insurance and
l Commission Agents,
ants, Brokers, Etc.
Telephone—37
and Telegrams—Cranett

& Kyle, res 660 Oppenheimer

, real estate agent at Prest
ender st, bds P O blk
H, cputr, res Lansdowne

ichard, baker, 314 Cordova
dova
ank, drayman, Cordova st,
Hornby
nry, labn, res 110 Dunlevy

, A, second-hand store, 221

, G W, bookkeeper, Douglas
39 Cordova, res 121 Powell

r, G W, bookkeeper, B C
rks, res 121 Powell st
r, G W Mrs, music teacher,
Powell
o, bds Carter House
Mrs H, tailoress D Evans
lova, bds Sixth ave

ter Building and Loan
iation of Hamilton,
o, gen agts L J Ed-
s, local agents Robert-
Co, res 321 & 307 Cor-

F, watchman, Hastings Saw
bds Mt Pleasant
Geo, labr, bds shack
rvant, bds 1226 Robson st
L, bookkeeper, real estate,
1 Hamilton
David, fisherman, bds Shack

Ed, logger, bds, Granville

n, A, bottler Doering brew
xth Avenue, Princess st
n, Mrs, dressmkr, 228 Princess

ric Lighting and Railway
pplies.
ated Wires and Cables.

Brewery's Redwood Brewery, WINNIPEG, Redwood Brewery goods are guaranteed of excellent quality.

J. E. CRANE & CO
Mercantile Department:
Dr. Jaeger's Woolen Clothing Co., Ltd London, Eng.
Wiggins, Teape & Co., Ltd, Linen Papers, London, Eng.
Marcus & Co, Cashmere Manufacturers Bradford and London, Eng.

H

Hach, C, merchant, Sehl, Hastie, Erskine Co, bds Cosmopolitan
Hackitt, J W, contractor, Hackett & Robertson, res 523 Richard st
Haddack, F W, labr, bds Ottawa hotel
Haenne, Chas, stonemason, rms cabin 22 Pender, near Abbot
Haggerty, Geo, trainmen CPR, res 533 Hamilton
Haggerty, J J, master mariner, Steam Tug Lois
Hagar, J O, mgr annex Vancouver Hotel, bds 523 Richard
Haghinson, Jas, labr, L & K's mill
Haigh, M, housemaster Whetham Cottage, bds Georgia
Haines, Arthur, real estate, res 321 Carrall
Haines, W, cooper, B C C & Jute Co
Halawell, Mrs, nurse, rms 51 Hastings
Halberp, Thos, stonemason Govt bldgs Pender st, bds Imperial hotel
Haldon, J P, contractor, res 1502 Westminster ave
Hale, Geo, rancher, bds Hotel Montreal
Hale, Miss, N, rms Manor house
Hale, John Paul, labr, res 412 Dunlevy avenue
Hale, Jno P, grocery and confectionary res 354 Oppenheimer
Haley & Lutton, dry goods cut rate, 150 Cordova
Hale, W M, dry goods merchant, 150 Cordova, res 1128 Seaton
Hall, Miss A, rms Manor house
Hall, Miss A, domestic, 303 Oppenheimer st
Hall, J B, real estate and insurance agt, 319 Cordova, res 1109 Nelson
Hall, J R, rms 207 Princess
Hall, J Q & Co, real estate and insurance agt, 319 Cordova
Hall, J D, insurance agt, bds 608 Burrard
Hall, Jno, butcher, bds Regina hotel
Hall, J W, Carriage bldr, 64 Hastings res 1206 Richards st
Hall, Jos Rev, methodist minister, Mt Pleasant res Twelfth ave
Hall, T B, clerk, R V Winch, 52 Cordova, res 610 Keefer
Hall of the Trades Union, room 10 Thompson Ogle blk, 519 Hastings
Hallender, Saml, machinist McKelvie & Co, 418 Alexander st
Hallam, F, repairer City Engineer's Dept, Oppenheimer
Hallett, J H, barrister-at-law, room 1 Whetham block, 165 Cordova, bds Manor House
Hallett, Miss L, telegraph operator, Le Fevre block, bds Seymour st
Halliwell, contractor, res 321 Keefer
Hamblin, W J, res 941 Seymour
Hamell, Alphonso, cook, Hastings saw mills,
Hamer, Albert, cputr, bds 1316 Howe street
Hammersley, A St Geo, barrister-at-law, room 1 & 3 Thompson Ogle block, res 1125 Seaton st
Hamill, Alfred, teamster, W R & D McGillivray, bds Hotel Montreal
Hamill, Richard, labr, res 517 Pacific
Hamilten, A, cook St Lawrence Hall, 133-9 Cordova, bds 133-9 Cordova
Hamilton, J P, capt, tug Mamie,
Hamilton, Jno, sailor, res Tenth ave

Doering & Marstrand's
ALEXANDRA LAGER
BEER AND PORTER.
Specially Recommended.
Address: Mount Pleasant,
Telephone, 426 Vancouver, B. C.

WHEN YOU BUY PAINTS The Canada Paint Company's Brands,
Made in British Columbia.

R. FOOT & CO'Y., Boat Builders,
Warren's Wharf, Montreal Street, Victoria
Sailing and Steam Yachts Designed and Built to Order.

Hudson's Bay Company Wholesale Grocers and Wine Merchants
VICTORIA, B.C.

SCALES
One Hundred Styles
Counter,
Butcher,
Hay,
Coal,
SCALES.
C. Wilson & Son
167 Esplanade St., TORONTO.

SHAWNIGAN LAKE LUMBER CO.
Rustic, Clapboards, Flooring, Mouldings, Laths, Shingles, Etc. in stock or to order.
Yard Discovery St. between Government and Store sts
Address all communications to P O box 298
Victoria, B C
EWEN MORRISON, Manager.

Hamilton, J M, carpenter, bds 519 Seymour st
Hamilton, Jos B, teamster, W S Cook, contractor, res 406 Carl ave
Hamilton, L, teamster, 230 Abbott
Hamilton, Lyman, teamster, bds 812 West ave

The Hamilton Manufacturing Co Ltd. wholesale hardware Hastings st

Hamilton Powder, Co Maynard, H W, mgr, 14 Powell

Hamilton, Robert, C, bds 311 Oppenheimer

Hamilton, Robert, mgr, The Hamilton Manufacturing Co Ltd, Hastings st, res Manor House

Hamilton, R J, McMillan, A H, merchant, 131 Water, bds Leland Hotel
Hammel, Alf, teamster, bds Montreal Hotel
Hampshire, E M, stableman at Harvey's stable, bds Jubilee Rest
Hamscomb, engraver Marshall & Mc Crae, Homer st, bds 708 Cambie st
Hamscon House, 210 Carrall
Hamson, J, factory hand, B C M T & T Co
Hanafin, Mr J P- milliner, 126 Cordova, bds 126 Cordova
Hancosk, E, carpenter, car shops, CPR, 1104 Nelson st
Hancox, Jas, cpntr carshops C P R, res 1104 Nelson st
Hancock, Jas, retired, res 520 Homer street
Handbury, C, fitter CPR
Handcock, Albert Jas, cpntr, res 565 Keefer st
Hankey, G Thos, clk W & B, 524-6 Cordova, bds Seaton
Hanna, J J, clk R McD & C, 62-4 Cordova, res 616 Davie
Hannna, J J, builder, res 616 Davie street
Hanna, Thos, sawyer Royal Mills, res 1026 Richard
Hannafin, J P, blacksmith B C Ironworks, Cordova st
Hannad, Thos, single jointer B C M T & T Co
Hanna, W J, prop livery stables, res 312 Princess st
Hanscome, A P, engr Marshall & McCrae, res Hamilton st
Hansen, H, labr, bds Regina hotel
Hansen, Martin, labr Hastings sawmill
Hansen, Thos, stevedore, bds Cosmopolitan hotel
Hansen, F, teamster, bds Regina hotel
Harbus, W, labr, bds 14 Powell
Harcus, Sinclair, fruit & candy store, rms 2 Hastings st E
Hardie, Thos, cpntr, res 1126 Seymour

Hardiman, Theo R, Pioneer Art Gallery, 122-4 Cordova, Res 1414 Alberni

Harding, Mrs M, teacher West End school, bds Sixth ave
Hardy, B, clk H Lee, bds 45 Cordova
Hardy, Geo, foreman V G C & D Co, 230 Abbott, res 325 Keefer
Hardy, W, trimmer Buse Mills, Hastings
Hargrave, J, bricklayer, bds 7[illegible] Granville st
Hargraves, Mrs, waitress, bds 701 Seymour
Hargraves, James, labr Cassidy's mill, bds shack False Creek
Harkley, J S, waiter St Lawrence hotel, 133-9 Cordova
Harkness, W J, Elec Power House Vancouver, res 206 Gore ave
Harley, J, cpntr, res 404 Westminster ave
Harling, Chas J, plumber, res [illegible] Oppenheimer
Harmer, F H, cpntr, res 1028 Richard
Harold, Thos, patternmkr CPR, bds 1209 Richard

TRAVEL BY THE PALATIAL STEAMERS OF THE
Canadian Pacific Navigation Co, JOHN IRVING Manager.

Grocers and Wine Merchan
VICTORIA, B.C.

CTORY..

k, Albert Jas, cpntr, res 563
st
G Thos, clk W & B, 524-6
va, bds Seaton
J J, clk R McD & C, 62-4 Cor-
res 616 Davie
, J J, builder, res 616 Davi
Thos, sawyer Royal Mills, res
Richard
n, J P, blacksmith B C Iron-
, Cordova st
, Thos, single jointer B C M
Co
W J, prop livery stables, res
rincess st
ne, A P, engr Marshall & Mc
res Hamilton st
H, labr, bds Regina hotel
, Martin, labr Hastings saw

, Thos, stevedore, bds Cosmo-
n hotel
, F, teamster, bds Regina hotel
, W, labr, bds 14 Powell
, Sinclair, fruit & candy store
Hastings st E
Thos, cpntr, res 1126 Sey-

man, Theo R, Pioneer Gallery, 122-4 Cordova, 414 Alberni

g, Mrs M, teacher West End
l, bds Sixth ave
B, clk H Lee, bds 45 Cordova
Geo, foreman V G C & D Co
bbott, res 325 Keefer
W, trimmer Buse Mills, Hast

ve, J, bricklayer, bds 71
ville st
ves, Mrs, waitress, bds 701 Sey-
t
ves, James, labr Cassidy's mill
hack False Creek
y, J S, waiter St Lawrence
, 133-9 Cordova
ess, W J, Elec Power House
ouver, res 206 Gore ave
, J, cpntr, res 404 Westminster

g, Chas J, plumber, res 10
enheimer
r, F H, cpntr, res 1028 Richard
, Thos, patternmkr CPR, bds
Richard

TEAMERS OF THE
tion Co, JOHN IRVING Manager.

J. COLE, Real Estate and Insurance.
Dupont Block, Columbia Street, New Westminster, B. C.

Harpur, H W, organist rm 10, 66 Cordova
Harris, Chas, labr, bds shack, False Creek
Harris, Chas, teamster J R Foster 550 Carrall, res Slab ave
Harris, D, teamster, res Eleventh ave
Harris, E A, patrolman, city hall, bds Mt Pleasant
Harris, Fred, checker CPR depot
Harris, H, millhand Michigan Lumber Co
Harris, Herbert, labr, rms 614 Keefer street
Harris, James, baggageman CPR depot
Harris, John, stonemason, res shack, False Creek
Harris, Miss E, P S laundry, 912 Richard

Harris, R W, barrister & solicitor, Room 11, Whetham blk, 165 Cordova st, res 1030 Barclay

Harris, Wm, labr, B C Ironworks
Harris, Wm, P S laundry, 912 Richard
Harris, W G, baggageman CPR, res Hamilton st
Harris, W B, repairer, N W & B I telephone Co, bds Mt Pleasant, 10th ave
Harris, Wm, bricklayer, res 1107 Hornby st
Harrison, Arch, electrician, electric light Co, res 108 Harris
Harrison, Robt, labr, Govt bldgs, Pender, bds Carrall
Harrison, P, tallyman, R C P Mill, bds Secord house
Harrison, W, 219 Oppenheimer
Harrison, Wm, blacksmith, City Water Works, rms 13 Oppenheimer
Harrison, W L, tallyman, B C M, T & T Co, bds Secord house
Hart, Fredk J, blacksmith, Lenny & Kyle's Mill, res 11th ave
Hart, F W, prop Hart's Furn Factory, Cambie st Bridge, res Cambie

Hart, F W, furniture, carpets, and undertaker, 21-3 Cordova, P O box 2 res cor Georgia and Cambie

Hart, F J, blacksmith, L & K's Mill, bds Fairview

Hartford Insurance Company of Hartford Agt H T Ceperly

PHŒNIX BREWING CO.
Limited Liability.
BREWERS OF
Fine Lager Beer
Two First Prizes :
Victoria and New Westminster

Hartley, A P, teamster, bds Richmond
Hartney, Miss M, teacher Public School, bds Delmonico hotel
Harvey, E A, Inland Revenue office, Hasting st, bds 1113 Nelson
Harvey, Edwin, clk, Bank of B C blk, bds Cambie st
Harvey, Fred, cabinetmaker, Hart's furniture factory, bds shack
Harvey, M A, Livery stable kpr, 107 Abbott, res cor Georgia and Cambie
Harvey, R G, clk Bank B C, Hasting, bds 1113 Nelson

Harvey, W H, Livery Stable kpr, Abbott, res Cambie st

Harvey, Wm, carriage repairer, 130 Powell, res cor Cambie and Georgia
Harwood, Sam, labr, bds 852 Powell
Harywood, W L, hoseman No 1 Fire Dept, rms fire hall Water st
Hashimoto, M, boatman, bds shack
Haskett, Jos, labr, bds cabin 10, Pender near Abbott
Hackatt, Wm, blacksmith, Columbia Carriage Wks, Prior st, rms Westminster ave

Hastings Mill, B C M, T & T Co, Vancouver, Mgr Chas Beecher

Hastings, Jno, stonecutter, bds Granville st
Hastings, J W, printer, Hastings st, res 716 Seymour
Hastings, Thos, printer, 423 Hastings, res Seymour
Hatanaka, T, labr, Vancouver Saw Mill

The HOTEL VICTORIA
On American and European plan. Artistically furnished. Exclusively first-class
Finest sample rooms in the Dominion free to commercial men.
Corner Government and Johnson Streets, Victoria, B.C.

Blank book Manufacturer R. T. WILLIAMS 2 Broad street, VICTORIA.

MINING MACHINERY, Corliss Engines, Steam Boilers a
FRASER & CHALMERS, Chicago, Ills., U.S.A Metallurgical Plants.

W. H. PERRY, TUSNER BLOCK, 42 Johnson Street, Victoria, B. C.
Hardware, Stoves and Tinware, Cornice Work.

Hatch, Geo, yard master, C P R, res Georgia st
Hatch, Jas, tinsmith McL & McF, 122 Cordova, res 1509 Westminster ave
Hatch, Thos, longshoreman, res Prior
Hatcher, J M, mgr Vancouver steam laundry, 800 Granville, bds 735 Homer
Hatley, John, stonecutter, bds Sevmour st
Haug, P, stonecutter, bds 627 Homer
Hawkins, A H, surveyor and engineer rms G H F Burnett
Hawley, C M, harness, etc, 326 Carrall, bds, Glascow hotel
Hawman, J C, machine hand, B C M, T & T Co
Hawon, G S, cpntr, bds Granville st
Hawes, R C, engineer, CPR Empress, bds 810 Powell
Hawson, H T, agent MacKinnon & Co, bus Oriental hotel
Hay, Angus, teamster, bds Cabinet hotel
Hay, Jno, stonecutter, bds Dangard hotel
Hay, J, bookkeeper, bds Richard st
Hay, Geo, prop Pioneer Steam Dye Works, 214 Abbott Bds Cordova st
Hayden, A, res 612 Homer
Hayden, Clem, logger, res Hastings
Hayden, H H, boatbuilder, Water Front foot of Cambie, res 642 Homer
Hayden, J, filer, L & K's Mill, bds Bridge st
Hayden & Mylius, boathousemen, Water front bet Cambie and Abbott
Hayden, W F, Train despatcher, CPR, 634 Cordova, res Hornby
Hayes, A, teamster, bds Pullman hotel
Hayes, Miss Emma, Capt Salvation Army Water st, res 128 Gore ave
Haynes, May, res 123 Dupont st
Hayward, A, servant, bds 1219 Georgia
Hayward & Abray, props Cosmopolitan hotel 101 Cordova
Hayward, W, confectionery and fruits 25 Cordova, rms Water st
Hayward, W D, prop Cosmopolitan hotel, 101 Cordova
Hayward, W L, hoseman, VFD 1 Fire Hall, rms 14 Water
Haywood, V W, sergeant, bds at City Hall
Healey, E F, Customs Officers Granville st, res 626 Cordova
Heaps, E H, merchant 1129 Richard
Heatherington, O, labr, Store dept C P R, res Shack False Creek
Heatley, J, stonecutter, bds 718 Seymour st
Heaton, G N, machinist R C Mills, res 44 Dufferin
Heay, Hollis, bds 310 Columbia ave
Heay, P L, app boilermaker B C Iron Wks
Hebden, B, app, 36-8 Hastings st W, res 6th ave Mt P
Hebden, Frank, tinsmith Hastings st, res 6th ave
Heffell, H R, teller Bank B N A, res 1135 Melville
Heffernen, Jas, labr, res 625 Princess
Heindricks, A, painter, Inlet View hotel, bds 109 Heatley ave
Heitkemper, H, clk at Prof Zimmer's, bds City hotel
Helgesen, T F, agt to Doerings 6th ave, res 6th ave
Helps, H, cuttler, rms McIntosh & Co 36-8 Cordova
Hemlow, H, ticket agt V & Westminster Tramway Co, res 132 Powell
Henderson, Ed, accountant, Bank of Montreal, res Seymour
Henderson, Harold M, City Engineer Dept City hall, 545 Campbell ave
Henderson, Isaac, H Bros' Shingle Mill Powell and Victoria ave
Henderson, Jno, cpntr, bds Second House
Henderson, J B, res Victoria ave and Powell
Henderson, R, prop Jubilee hotel 78 Water
Henderson, R K, gardener Westr ave, res 12th ave
Henderson, Stanley, customs broker 423 Hastings st, rms Manor house
Henderson, J C, music teacher, rms 825 Richard
Henderson, T C, yardman Vancr Saw Mills
Henderson Bros, shingle mill Powell & Victoria ave
Hendricks, A, painter, bds Inlet View hotel
Hendricks, H, house painter cor Water and Alexander sts, bds Inlet View hotel
Hendry, A J, cpntr Hastings saw mill, bds Mt Pleasant

Quintard & Packard, 15 Broad Street, Victoria.
Complete Installation Electric Motors and Incandescent Plants.

ines, Steam Boilers a
etallurgical Plants.

E H, merchant 1129 Richard
gton, O, labr, Store dept
res Shack False Creek
J, stonecutter, b ds 718 Se
N, machinist R C Mills, res
erin
llis, bds 310 Columbia ave
L, app boilermaker B C Iron

B, app, 36-8 Hastings st W,
ave Mt P
Frank, tinsmith Hastings st
ave
H R, teller Bank B N A, res
elville
n, Jas, labr, res 625 Princess
ks, A, painter, Inlet View
bds 109 Heatley ave
per, H, clk at Prof Zimmer's
ty hotel
, T F, agt to Doerings 6th av
ave
I. cuttler, rms McIntosh & Co
ordova
, H, ticket agt V & West
r Tramway Co, res 132 Powell
on, Ed, accountant, Bank of
eal, res Seymour
on, Harold M, City Engineer
City hall, 545 Campbell ave
on, Isaac, H Bros' Shingle
Powell and Victoria ave
son, Jno, cpntr, bds Second
son, J B, res Victoria ave and
l
son, R, prop Jubilee hotel 3
son, R K, gardener Westr ave
th ave
rson, Stanley, custom
ker 423 Hastings st, rms
er house
son, J C, music teacher, rms
Richard
son, T C, yardman Vanor Saw
son Bros, shingle mill Powell
ria ave
cks, A, painter, bds Inlet View
cks, H, house painter cor Water
Alexander sts, bds Inlet View
y, A J, cpntr Hastings saw mill
Mt Pleasant

ete Installation
Electric Motors and Isola
ndescent Plants.

Drewery's Redwood Brewery, WINNIPEG
Drewery's Ale, Porter and Lager Beer are Noted for Purity, Strength and Uniformity of Quality

Hendry, Jno, president Hastings Mill Co, res New Westminster
Hendry, Robt, cpntr Hastings saw mills, bds Mt Pleasant

Heney, B F harness and saddlery trunks & valises, 326 Cordova

Henning, W J, cpntr, res 6th ave
Heney, J B, engineer Buse Mill Hastings
Henry, M J, nurseryman, 604 Westminster rd

Henshaw, C G, of T H & T Com merchant 346 Water, res 814 Nicola

Hemme, Carl, engineer, ss Coquitlam 2 Powell
Hepburn, John, millwright, res Oppenheimer near Campbell ave
Herald, Dr W, physician, office Dougall house blk 326 Hastings st, telephone office 215, res 375
Heritage, Dan, longshoreman, bds Hotel Montreal
Herman, E B, (G H & Burwell) surveyor 336 Cambie, res 1231 Robson
Herrett, J Q, dairy, res 9th ave
Herrett, Thos H, dairy, res 9th ave
Hessoitt, J, car repairer CPR, res 1207 Homer st
Hesse, L B, bookpr, McPhillips and Williams, res 824 Burrard
Hesson & Irving, grocers, 219 Abbott
Hesson, Alex, grocer, 219 Abbott, res Cambie
Hewett, J, labr, res Eighth ave
Hewson, Chas, labr, Hastings saw mill, bds Mt Pleasant
Hewston, James, logger, bds Tremont House, 210 Carrall
Hewton, Bros, bakers, 214 Prior st,
Hewton, F W, steward, Hastings mill rms 243 Keefer st
Hewton, John Webb, baker, rms 214 Prior st
Hewton, Robt, Jas, baker, rms 214 Prior st
Hewton, Mrs F, music teacher, rms 243 Keefer st
Hewton, Theo, millhand, B C M T & T Co, bds Hastings st
Hibbard, L, shingle bolt man, West Ave, rms over Sykes' furniture
Hickey, Patrick, labr C P R, res 1330 Seymour

Show Cases, Scales, Butcher's Tools,
WRITE TO US.
C. WILSON & SON,
167 Esplanade Street,
TORONTO.

Hickey, Wm, foreman, B C Ironwks, res 615 Powell st
Hicks, Adam, stableman, Fashion livery stables, rms Hastings st E
Hicks, Albert, labr, res 1226 Richard
Hicks, Ella Miss, bds 1226 Richard
Hicks, nurse, 1012 Haro st
Hicks, Thos, stableman, 1003 Pender st
Hicks, V, Painter, CPR
Hicks, Warren, cartboy, Michigan Lumber Co, 1226 Richard
Hicks, W C, stickerman Buse Mill, Hastings
Higgins, Eli, bldg supt, rms no 6 P O block
Higgins, Jas, labr, Hastings saw mill, bds Mt Pleasant
Higgins, Mat, tail sawyer Buse mill, Hastings
Higgins, W H, logger, res 1323 Howe street
High School, Dunsmuir st between Hamilton and Cambie
Hill, E B, clerk T R Morrow, 426 Cordova, bds Delmonico
Hill, Fred, labr, bds 49 Powell
Hill, J, teamster, res 720 Cambie st
Hill, J E, bldr, res Sixth ave
Hill, Jno R, millwright, B C M T & T Co
Hill, J, plasterer, res Davie st
Hill, N, labr, Hastings saw mill, bds Mt Pleasant
Hill, Wm M, com traveller, Smith & Brigham, res 1306 Seymour
Hillbourne, Jno, waiter, Delmonico, bds, Delmonico
Hillier, J J, baggage master, C P R, rms Manor house

H. R. FOOT & CO. BOAT BUILDERS, Warren's Wharf, Montreal st., Victoria. Fishing Boats of all Kinds Sealing Boats a Specialty

The Canada Paint Co. Ltd.,
Janion Wharf, Victoria, B. C.
ELEPHANT BRANDS:
Manufacturers of White Lead, Ready mixed Paints
Colors in Oil and in Japan, Dry Colors, etc.

WESTP

Hudson's Bay Company European and English Groceries, Wines and Liquors, Free and in bon

Shawnigan Lake Lumber Co.
Rough and Dressed Cedar and Fir Lumber. All Kinds of Builder's Lumber in Stock
P. O. Box 298, Victoria B. C. EWEN MORRISON, Manager

Hillyard, Rbt, clerk, bds Delmonico
Horsehberg, M H, assessor for North-Vancouver, municipal clerk, Has-st, rms 706 Granville
Hiscock, Geo, engr, steam Logger
Hislop, James, clerk, bds Leland hotel
Hoar, R B, chief office., Cutch, 2 Powell, bds Cutch
Hoare, Chas, labr, bds 507 Richard
Hoare, John, Chas, labr, bds 107 Richard st
Hobe, Thomas, barber, Water st, res 206 Westminster
Hobson, Bros, boot and shoe store, 430 West ave, res 411 Princess st
Hobson, C G, res 208 Westminster ave
Hobson, George, boot and shoe store, West ave, res 411 Princess st
Hobson, H P, Jr, clerk R W Harris, room 11 Whetham, block, 165 Cordova st, bds, 813 Burrard st
Hobson, Rev H P, clergyman, rector Christ Church, res 813 Burrard st
Hobson, Wm, boot and shoe store also contractor, rms West ave, 411 Princess
Hodgson, A, sign painter, 416 Hastings, W, res 720 Homer
Hodgson, Fredk, collector, News Advertiser, res 1211 Homer st
Hodgson, H, clerk, bds Robson st
Hodgkin, Jacob, milkman, 1305 Howe
Hodgson, Mrs RW, 1213 Richard st
Hodgson, R W, engr, 1213 Richard st
Hoey, Capt, str Tepic, bds LeFevre block, room 12
Hoffar, N S, architect, 165 Wetham block, res 324 Hastings st
Hoffar, S G, setter, Michigan L Coy, res Prior st
Hoffmeister, Henry, machinist, 1203 Howe st
Hoffmeister, L, foreman Buse factory, Hastings
Hoffmeister, Reinhard, mechanic, 1203 Howe st
Hoffmeister, Wm, machinist, 530 Seymour, res 1203 Howe st
Hoffmeister, Wm, mechanic, 1218 Howe st
Hodgson, Miss J M, bds 1213 Richard
Hogg, Alex, fruit store, 600-604 Westminster ave
Hogg, Thos, barber Jos Lambert, Cordova, res 206 Westminster ave
Hogg, Wm, foreman car cleaner CPR, h 423 Harris st
Holden, M, labr, cabin 7, Pender st, near Abbott
Holden, P, labr, bds Sherman house
Holland, Chas, labr, 12th ave
Holland, J, bookkper Chas Anderson, bds 215 Barnard ave
Holland, John, lab., rms 215 Barnard
Holland, Jim, labr, res 215 Barnard
Holland, John, labr, cabin 21, Pender, near Abbott st
Holm, John, labr, shack
Holman, Andrew, real estate broker, LeFevre block, res 941 Hornby
Holman, H G, commn agent, 620 Cordova, res 1126 Nelson
Holman & James, commission agents, 620 Cordova st
Holman, Lewis, clerk, A Holman, 601 Hastings, bds 941 Hornby st
Holmes, A, night watchman, Hotel Vancouver
Holmes, A J, real estate agent W C Archer, rms 1030 Robson
Holmes, Hy R, prop New York Rest, 326 Water st, res Richard st
Holmes, C, cpntr, 60 Lansdowne rd
Holmes & Grace, wholesale liquor dlrs 71 Water st
Holmes, H R, New York Restaurant, res 808 Richard st
Holmes, S H, liquor dlr, Holmes & G, bds Gold house
Holmes, Wm, clerk and traveller W Garden & Son, bds 831 Howe st
Holt, G V, bill-clerk Bank of BC, bds 1019 Melvill st
Home, Geo A, labr, 217 Oppenheimer
Homewood, Hy, labr, 146 Alexandria
Homewood, H, messgr B C D T & D Co, bds 146 Alexander
Hone, Robt, teamster McM & Hamilton, bds 905 Richard st
Hone, Robt O, clerk, W J McMillan, rms 905 Richard st
Honeford, L B, medical student, 515 Westminster avenue
Honeyford, S L, veterinary surgeon, res 515 Westminster ave
Hood, John, gilder, Bailey Bros, res 726 Hamilton st
Hood, Wm, appr, Bailey Bros, res 726 Hamilton st
Hook, Wm, comml trrveller, res 231 Princess st
Hooper, Martin, stonecutter, 314 Princess st
Hooper, Wm, engr, Royal City Mills, bds 419 Hastings st

TRAVEL BY THE PALATIAL STEAMERS OF THE
Canadian Pacific Navigation Co. JOHN IRVING Manager

Vines and Liquors,
Free and in bon

labr, cabin 7, Pender st,
ott
abr, bds Sherman house
as, labr, 12th ave
bookkper Chas Anderson,
arnard ave
hn, lab., rms 215 Barnard
n, labr, res 215 Barnard
hn, labr, cabin 21, Pender,
ott st
n, labr, shack
ndrew, real estate broker,
block, res 941 Hornby
G, commn agent, 620 Cor-
1126 Nelson
James, commission agents,
ova st
ewis, clerk, A Holman, 601
, bds 941 Hornby st
, night watchman, Hotel
er
J, real estate agent W C
rms 1030 Robson
y R, prop New York Rest,
er st, res Richard st
, cpntr, 60 Lansdowne rd
Grace, wholesale liquor dlrs
r st
R, New York Restaurant,
Richard st
H, liquor dlr, Holmes & G,
l house
Vm, clerk and traveller W
& Son, bds 831 Howe st
, bill-clerk Bank of BC, bds
lvill st
o A, labr, 217 Oppenheimer
l, Hy, labr, 146 Alexandria
l, H, messgr B C D T & D
146 Alexander
bt, teamster McM & Hamil-
905 Richard st
bt O, clerk, W J McMillan,
Richard st
L B, medical student, 515
ns.er avenue
, S L, veterinary surgeon,
Westminster ave
n, gilder, Bailey Bros, res
nilton st
n, appr, Bailey Bros, res 726
n st
n, comml trrveller, res 231
st
Martin, stonecutter, 314 Prin-
Vm, engr, Royal City Mills,
Hastings st

AMERS OF THE
m Co. JOHN IRVING Manager

L. J. COLE.
Secy of The Royal City Building Society

AGENT FOR
Secy-Treas of the Standard Loan and Savings Co.
NEW WESTMINSTER, B. C,

The Canadian Fire Ins Co
The London & Canadian Fire Ins Co, Ltd, The Federal Life Ass Co,
The J & J Taylor Safes & Vault doors

Hooper, Wm, pipe fitter City Waterworks workshop, res 419 Hastings st E
Hope, Chas E, architect & surveyor, rm 6, Le Fevre blk, res 336 Alexander
Hopkings, James, teamster, Rounsfell & Co, rms 237 Prior st
Hopkirk, H, policeman, CPR depot, rms Pender st

Horne, J W, MPP, Capitalist, 432 Cordova, Bds Hotel Vancouver

Horobin, —, contractor, res 616 Princess st
Horrobin, Theo, cpntr, res Dufferin ave
Horton, A, fireman Hotel Vancouver
Horton, Agnes, waitress, bds Leland hotel
Horton, John, fmr, house in lane below Merchants Exchange, Seymour street
Hortzell, C, tallyman, Hastings sawmill, bds Mt Pleasant
Hosker, E, timekpr carshops CPR, res 721 Hamilton st
Hoshel, Norman, engr, Spicer's mill, bds 1124 Richard st
Hotel Europe Bar, 14 Alexander
Hotel Europe, prop A Coloni, 23 Powell
Hotel Montreal, prop Robert Piper, 173 Water st

Hotel Vancouver, Georgia st, cor Granville st, Mgr J A Virtue, Telephone 61, P O box P

Hough, Thos, cpntr, res Ninth ave
Houghton, W, labr, B C Sugar Refy Co
Housley, Chas, engr, res Heatley ave
Howard, H, springmkr CPR
Howard, Jas, machinist, B C Ironwks, bds Russ hotel
Howard, James, moulder B C Ironworks, bds Russ house
Howard, Mrs, housekpr, res Seventh ave
Howard, M J, servant, bds 1222 Pender st
Howe, G, teamster, bds 618 Seymour street
Howe, W J, painter, res Ninth ave
Howes, Jack, bds 206 Carl ave
Howell, F, repairer city engr's dept, city hall, res 414 Gore ave

PHŒNIX BREWING CO.
Limited Liability.
BREWERS OF
Fine Lager Beer
Two First Prizes :
Victoria and New Westminster

Howell, Mrs J, dressmkr, res shack, False Creek
Howell, S H, solicitor, Waverley hotel
Howell, Willoughby, teamster Devine & Co, West ave, res 414 Gore ave
Howey, Fred, cabinetmkr Hart's Factory, False Creek, rms 555 Keefer st
Howey, John A, cattle shipper, bds Tremont house, 210 Carrall
Howey, Wm, teamster Vancouver saw mill, res 555 Keefer st
Hucks, A L, labr CPR
Hudson, A, signwriter, Hastings st, res 720 Homer st

Hudson Bay Co, Wholesale & Retail Dry Goods, 618 Granville st, Mgr David Hughes

Hudson Bay Co, Wholesale & Retail Grocers, Mgr C W Robson, 138-40 Cordova

Hudson, Edmund, machinist, bds 1304 Granville st
Hudson, H, agt Edson Phonograph & Smith Premier Typewriter, 403 Cordova, res 706 Granville
Hudson, Robt, fisherman, res 1 Dupont st
Hudspey, W, musician, bds Woodward house
Hughes, David, mgr Hudson Bay Co's Wholesale Dry Goods Dept, 61 Granville, bds Manor house
Hughes, E, cpntr, bds Tremont house, 210 Carrall
Hughes, Ernest, cpntr, res Sixth ave
Hughes, John, labr CPR
Hughes, Jas, plumber, 36-8 Hastings W, res 40 Sixth ave
Hughes, W D, res 935 Hornby

Finest Sample Rooms in the Dominion free to commercial men.
THE HOTEL VICTORIA
Corner Government and Johnson Streets.
The hotel is artistically furnished throughout, and is exclusively fireclass.

he Latest Improvements in Bookbinding and Paper Ruling.
24*
R. T. WILLIAMS,
28 Broad st., Victoria

FRASER & CHALMERS, Chicago, Ills., U.S.A.

Mining Machinery, Corliss Engines, Steam Boilers and Metallurgical Plants.

W. H. PERRY, Hardware, Turner Block 42 Johnson Street, Victoria. Stoves and Tinware Cornice Work.

Doering & Marstrand's

Alexandra Lager Beer and Porter

SPECIALLY RECOMMENDED.

Address: MOUNT PLEASANT

Telephone 429. Vancouver, B. C

Hughes, W E, printer, res 935 Hornby st
Hull, E A, printer, bds 641 Seymour
Humphrey, F, porter, City hospital, 100 Pender st
Hunt, Edw, cpntr, 1316 Howe st
Hunt, L, tailor Leonard's, bds 219 Oppenheimer st
Hunt, Roope, Teage & Co, Oporto, J Colcutt & Co, agts, 532 Hastings st
Hunt, W, tailor Johnston, Kerfoot & Co, bds 306 Dunsmuir st
Hunter, Daniel, engineer and mill supplies, head office Toronto, branch 520 Cordova st
Hunter, G, clerk, Dunn & Co, bds 627 Richard st
Hunter, J W, bartender, Ottawa hotel
Hunter, James, cpntr, USSCo, bds 741 Seymour st
Hunter, J N, labr Hastings sawmill, bds Mt P
Hunter, Miss T M, dressmaker, 636 Granville st, bds 1120 Pendrell st
Hunter, R, millwright, 1120 Pendrell
Hunter, S, cpntr, bds 612 Seymour st
Hunter, Thomas, cpntr, cor Homer and Dunsmuir, res 715 Seymour st

Huntley, Jos, Health Inspectr, city hall, res 1001 Homer st

Hurliman, J, toolmaker CPR
Hurst, Fred, labr, 1st ave
Hurst, Robt, labr Taites mill, res 2nd avenue
Husk, H D brickmaker, bds Richmond hotel, 319 Carrall st
Hutcheson, Wm, labr, bds Regina hotel
Hutchings, C, carriage builder, res 617 Powell st
Hutchings, C F, supt Electric Light & & Tramway Co, bds hotel Vancouver
Hutchings, Geo W, furniture dealer, upholsterer, 126-128 Powell st
Hutchinson, J G, grocer, J G H & Co, 112 Cordova, res 804 Richard st

Hutchison, W, partner Thorpe Soda Water Works, 6th ave, res 97 6th avenue

Hutchinson, J G & Co, groceries and provisions, 112 Cordova st
Hutt, Geo, labr, Hastings saw mill, bds 217 Oppenheimer st
Huxtable, Wm, fireman tug Active, res 718 Alexander st
Hyde, Wm, watchman C P R, bds shack

I

Ideal Grocery, prop Allan & Cook, 28 Cordova

Illingworth, Jas, Secondhand store, 226 Abbott, res 525 Seymour
Illingworth, Thos, mattressmkr, res 525 Seymour
Illingworth, T A, clk 226 Abbott, bds 525 Seymour
Illingworth, W S, clk 226 Abbott, bds 525 Seymour

Imperial Fire Insurance Co of London, Innes & Richards, Agts

Doering & Marstrand's

Alexandra Lager Beer and Porter.

Address: MOUNT PLEASANT.

Telephone, 429 Vancouver, BC

Specially Recommended

Quintard & Packard, *15 Broad St., Victoria.* **Complete Installation Electric Motors & Isolat Incandescent Plants.**

v, Corliss Engines, Steam Boilers
Metallurgical Plants.

Y.

, carriage builder, res 617

F, supt Electric Light &
Co, bds hotel Vancouver
Geo W, furniture dealer,
, 226-128 Powell st
J G, grocer, J G H & Co,
va, res 804 Richard st

n, W, partner Thorpe
ater Works, 6th ave,
th avenue

, J G & Co, groceries and
s, 112 Cordova st
, labr, Hastings saw mill,
ppenheimer st
Wm, fireman tug Active, res
nder st
n, watchman C P R, bds

I

rocery, prop Allan &
28 Cordova

h, Jas, Secondhand store,
ott, res 525 Seymour
h, Thos, mattressmkr, res
mour
th, T A, clk 226 Abbott, bds
mour
th, W S, clk 226 Abbott, bds
mour

al Fire Insurance Co of
on,
t Richards, Agts

g & Marstrand's
andra Lager
Beer and Porter.
MOUNT PLEASANT.
hone, 429 Vancouver, BC
Specially Recommended

mplete Installation
lectric Motors & Isolat
ncandescent Plants.

Drewery's Redwood Brewery, WINNIPEG, Drewery's Ale Porter and Lager is recommended by physicians generally

Butcher's Tools
KNIVES,
CHOPPERS,
SKEWERS,
CASINGS
C. Wilson & Son
167 Esplanade St., TORONTO.

Imperial Hotel, prop Thos Leach, 419 Abbott st
Imperial Opera House Theatre, 105 Pender st
Inch, Geo, clk H Collins, 110 Cordova, bds 313 Hastings
Inch, Miss Jessie, domestic, rms 149 Hastings
Inch, John, stonecutter, res 313 Hastings
Industrial Loan & Trust Co, mgr H L Mozley, rm 2, Delbruck blk, 618 Hastings st W
Infant School, 1001 Hornby st, Miss Chambers, teacher
Inge, John, waiter, Hotel Vancouver
Ingles, A, bricklayer, res 512 Dunsmuir st
Inglis, Peter, taxidermist, 619 Granville st, rms 538 Seymour
Ingram, A, teamster J McDowell, 538 Carrall, rms 237 Prior st
Ingram, C A, teamster Rounsfell & Co, rms 427 Prior st
Inkster, Wm, stonecutter, bds Cordova st
Inlet View Hotel, prop J B Scuitto, Heatley ave
Innes, F C, Real Estate, (Innes & Richards), 515 Hastings st, res 322 Burrard st
Innes, Harry, clk Bank B N A, rms Manor house
Innes, H, cpntr, bds 300 Dunsmuir st
Innes & Richards, Notaries Public, Conveyancers, Real Estate Agents, Etc, 515 Hastings st
Inskip, H V, rms 22 Alexander
Insley & Perks, props Leland Hotel
Insley, John E, Hotelkeeper, res Leland Hotel
Insurance Co of North America, Agts H T Ceperley
Inwood, Geo, storekpr, res 513 Pender st
Ireland, M, logger, bds Pullman hotel
Ireton, B, messenger B C D T & D Co, 1322 Seymour
Ireton, B J, baker Largen & Mansfield, 1322 Seymour
Ireton, Jas, Agt Singer Machine, Hastings st, res 1322 Seymour
Ireton, Miss L H, bookpr Singer Sewing Machine, bds 1322 Seymour
Irvine, Geo, plasterer, res 525 Howe st
Irving, John, grocer, 219 Abbott, bds Dougall house
Irwin, J, oiler CPR
Irwin, J C, agt for J F Clark, mercht tailor, rm 3, 66 Cordova, bds Ellesmere house
Irwin, W H, car inspector CPR, res 513 Hornby
Isaac, Miss E, general store, bds 166 Water
Isbister, David, fireman Spicer's mill, res shack, False Creek
Ives, Arthur, head porter Hotel Vancouver, res 642 Seymour
Ives, H, engr, city hall, bds 642 Seymour st
Izen, J, cigars, tobacco & fruit, bds 53 Cordova
Izerd, W, butcher, B C Cattle Co, Ltd. bds Granville hotel

Doering & Marstrand's
ALEXANDRA LAGER
BEER AND PORTER.
Specially Recommended
Address: MOUNT PLEASANT
Telephone 429. Vancouver, B. C.

ELEPHANT BRANDS
Ready Mixed Paint, Varnishes, White Lead, Czech Colors, Kalsomine, Mistletoe Green,
The Canada Paint Co. Ltd.,
Janion Wharf, Victoria, B. C.

H. R. FOOT & CO., Boat Builders, Warren's Wharf, Montreal Street, Victoria.
Small Steamers for Cannery work built on short notice.

WEST'P

Hudson's Bay Company AGENTS Fort Garry and Benton County Flouring Mills.

SHAWNIGAN LAKE LUMBER CO. EWEN MORISON Manager. Rough & Dressed Cedar & Fir Lumber All kinds of builder's lumber in stock. P. O. Box 298. Victoria.

Doering & Marstrand's
ALEXANDRA LAGER
BEER AND PORTER.
Specially Recommended.
Address: Mount Pleasant,
Telephone, 426 Vancouver, B. C.

J

Jackson, C A, dentist, 7 Oppenheimer res 729 Hamilton
Jackson, D, engr, bds Regina Hotel
Jackson, H N, planer, Michigan Lumber Co, 1200 Granville, bds 1200 Granville
Jackson, Jno, millhand, B C M T & T Co, bds B C M T & T Co
Jackson, J W, watchmaker and jeweller, 118 Cordova, res cor Seventh ave & Quebec
Jackson, J B, ship cpntr, 1200 Granville, rms 1200 Granville
Jackson, Thos, jewellery store, Cordova st, res Seventh ave
Jackson, T, labr, bds Pullman hotel
Jacobs, Chas, engr, str Saturna, res, 525 Richard st
Jacobson, Simeon, labr, bds Third ave
James, E, cpntr Buse mill, Hastings
James, H, bricklayer, res 375 Sixth ave
James, J P, musician, shack False Creek
James, Jas, engr, bds Granville hotel
James, Mary, waitress, bds Leland hotel
James, N, edger Buse mill, Hastings
James, Stanley, auditor, Cordova st res 1321 Robson st
Jameson, G W, school teacher, Mt Pleasant, bds 2118 Westminster ave
Jamieson, W, clerk, Rand Bros, 100-2 Cordova, rms P O blk
James, C G, traveller, bds, 339 Hastings
Janes, T J, sale and feed stable, 913 West ave, res 913 West ave
Janes, Wm, labr, res Fifteenth ave
Jarratt, Stephen N, joiner, Cassidy's mill, bds, 607 Hamilton st
Jarrett, W, bill poster, Vancouver Opera house, Granville st, bds Seymour st
Jarvis, J J, wines and liquors, O'Rourke & Jarvis, res 832 Oppenheimer
Jehu, K, clerk, Sun Ban, 72 Cordova, rms 72 Cordova
Jeffreys, H, slaughterman, McIntosh & Co, 36-8 Cordova, bds Mt Pleasant
Jeffries, John, conductor, City Tramway Co, rms Woodward House
Jenkins, Jno, fireman, C P R, bds Gold house
Jenkins, Wm, prop Queens Hotel, 104 Water, res 104 Water
Jenns, E A, barrister and solicitor, 413 Cordova, 104-5 Holland blk
Jenner, Fred J, sawyer, bds Third ave
Jenner, Wm, labr, res shack, False Creek
Jervis, Arthur W, clerk, B C Sugar Refy Co, bds Oppenheimer
Jervis, Edward, printer, Marshall and McCrae, 832 Oppenheimer
Jervis, Miss M, waitress, bds Merchants exchange
Jervis, Jno Jr, wines and liquors, Hastings and Carrall, res 832 Oppenheimer
Jess, A, servant, bds 1211 Robson st
Jessopp & Arnold, engineers and machinists, 546 Carrall
Jessop, Saml, R, prop Pacific Iron wks, 546 Carrall, res 509a, Oppenheimer
Jewell, F H, ticket clerk CPR, bds 735 Seymour st
Jewish Synagogue, rm 18-41 Cordova
Jin & Tamura, Sun Ban, Japenese goods of all kinds 72 Cordova
Jin, S, prop Sun Ban, 72 Cordova, bds, 534 Homer
Jinkitchi, K, fisherman, bds shack Bay
Joanette, A, stonecutter, bds, Carrier hotel, Richard st

TRAVEL BY THE PALATIAL STEAMERS OF THE
Canadian Pacific Navigation Co. JOHN IRVING Manager

AGENTS
nton County Flouring Mills.

raveller, bds, 339 Has-
le and feed stable, 913
s 913 West ave
br, res Fifteenth ave
en' N, joiner, Cassidy's
7 Hamilton st
bill poster, Vancouver
, Granville st, bds Sey-
ines and liquors, O'Rou-
, res 832 Oppenheimer
x, Sun Ban, 72 Cordova,
lova
laughterman, McIntosh
Cordova, bds Mt Plea-
, conductor, City Tram-
s Woodward House
fireman, C P R, bds Gold
, prop Queens Hotel, 104
104 Water
barrister and solicitor, 413
04-5 Holland blk
d J, sawyer, bds Third
, labr, res shack, False
ur W, clerk, B C Sugar
ds Oppenheimer
ard, printer, Marshall and
32 Oppenheimer
M, waitress, bds Mer-
hange
Jr, wines and liquors,
and Carrall, res 832 Op-
vant, bds 1211 Robson st
Arnold, engineers and
s, 546 Carrall
nl, R, prop Pacific Iron
Carrall, res 509a, Op. n-
, ticket clerk CPR, bds 735
st
agogue, rm 18-41 Cordova
**mura, Sun Ban, Jap-
oods of all kinds 72
a**
**op Sun Ban, 72 Cor-
ds, 534 Homer**
K, fisherman, bds shack
, stonecutter, bds, Carrier
chard st

AMERS OF THE
n Co. JOHN IRVING Manager

L. J. COLE Notary Public, Conveyancer, Accountant and Auditor, Rents and Accounts Settled. Estates Managed.
DUPONT BLOCK, Columbia Street, NEW WESTMINSTER, B C

Johnson, A, millhand, B C M T & T Co, bds B C M T & T Co
Johnson, Alfred, millhand, B C M T & T Co, bds B C M T & T Co
Johnson, A M, drayman, Atkins & J, 125 Water. bds 627 Homer st
Johnson, C B cab driver 230 Abbott
Johnson, Chas. millhand B C M T & T Co, res 561 Keefer st
Johnson, Chas, millhand B C M T & T Co
Johnson, C D, surgeon, Georgia st
Johnson, Chas, labr, Leamy & Kyle's mill, bds Fairview
Johnson, Chas, labr, res 213 Prior st
Johnson, Geo, labr, Woodward house
Johnson, P J, millhand B C M T & T Compy
Johnson, John, labr, res 9th ave
Johnson, Joseph, 2nd engr Active
Johnson, J J, Johnson, Kerfoot & Co. res 527 Hamilton st
Johnson, John, millhand B C M T & T Compy
Johnson, James N, fire inspectr CPR, res 730 Burrard st
Johnson, Jessie, 1031 Eveleigh st
Johnson, John, labr, shack
Johnson, Lacy, master machinist CPR, res Beach ave
Johnson, Miss Sarah, Lieut Salvation Army, bds 128 Gore ave
Johnson, M, millhand, B C M T & T Compy
Johnson, Ole, millhand B C M T & T Co
Johnson, Otto, millhand B C M T & T Coy, bds shack
Johnson, Peter, engr Michigan Lumb Co tug Lois
Johnson, Captain P H, S S Cutch, 2 Powell st
Johnson, Peter J, labr, res 10 7th ave
Johnson, Robt, boomman, Vancouver Lumber mill, res 333 Hastings st
Johnson, Robt M, boatbuilder, Carrall st, bds Columbia hotel
Johnson, Stuart, clerk J T Dunbar, bds Leland hotel
Johnson, S, labr, 13th ave
Johnson, Capt Wm, tug Active, Hastings sawmill, res 334 Alexander st
Johnson, Wm, blacksmith, bds Inlet View hotel
Johnson, W, bricklayer, 9th ave
Johnston, A P, stonecutter, bds Westminster rd

PHŒNIX BREWING CO.
VICTORIA, B.C.
LAGER BEER

Bottling a Specialty.

Johnston, A, drayman, Water st, bds 627 Homer st
Johnston, Alex, prop Victoria hotel, 978 Westminster ave
Johnston, —, blacksmith, res Prior st, near Heatley ave
Johnston, B B, Real Estate Agent, 139 Cordova st Res 537 Homer st
Johnston, C, baker, 9th ave
Johnston, C Gardiner, Ship Broker, etc, 532 Hastings W Res Fairview
Johnston & Douglas, props Boulder Saloon, 5 Cordova
Johnston, D, labr Hastings sawmill, bds Mt P
Johnston, Geo David, MRCS, LRCP, physician and surgeon, 432 Cordova res Georgia st
Johnston, Gus, bds 308 Columbia ave
Johnstone, Geo F, foreman Cassidy's mill, res 1003 Richard st
Johnston, Jos, prop City Barber Shop 58 Water st, res Abbott st
Johnston, J, repairer, City Engr Dept, res 411 Abbott st
Johnston, John, bookpr Vanc Sawmill res 819 Seymour st
Johnston, J, fitter, C P Ry, res 723 Homer st
Johnston, J W, policeman, 1020 Robson st, PO box 771
Johnston, J, soda bottler, 97 6th ave, res 5th ave

The Hotel Victoria
On American and European plan. Artistically furnished. Exclusively first-class
Finest sample rooms in the Dominion free to commercial men.
Corner Government and Johnson Streets, Victoria, B.C.

We Employ More Hands and More capital than all other Binderies in the Province.
R. T. WILLIAMS, 28 Broad Street, Victoria

W. H. PERRY, Sheet Metal Works, Cornice Work & Roofing
Turner Block, 40 and 42 Johnson Street, Victoria

Fraser & Chalmers Chicago, Ills. U.S.A.
Mining Machinery, Corliss Engines, Steam Boilers and Metalurgical Plants.

Johnston, John, drayman, 311 Hastings st
Johnston, Jas, logger, bds Granville hotel
Johnston, John H, labr, res 305 Princess
Johnston, J I, Johnston Kerfoot & Co 104 Cordova, res Hamilton
Johnston Kerfoot & Co, clothing and gent's furnishings 104 Cordova
Johnstone, Marion B, teacher Public School, bds 819 Seymour
Johnston, N, labr Hastings Saw Mill, bds Mt Pleasant
Johnston, Robert J, barber 58 Water, bds 411 Abbott
Johnston, R C, mining engineer and assayer 638 Granville, res 1014 Robson st
Johnston, R, cpntr, res 627 Hamilton
Johnston, Sam, plumber, bds 311 Hastings
Johnstone, I G, blksmith, res Westminster rd
Johnston, Wm, blksmith, bds Inlet View house
Johnston, W, cpntr, bds 417 Hamilton
Johnston, W, retired, res 6th ave

Johnston, W D, prop Boulder saloon 5 Cordova

Joliffe, Mrs Rene, cook, Carrier's hotel, bds 1321-23 Richard
Jonah, A, stationary engineer C P R
Jones, Billy, bartender Water st, rms 1231 Homer

Jones, C H, sailmaker 9 Water res Westr ave

Jones, C, driver, News-Advertiser 420 Cambie, bds Oppenheimer
Jones, D A, slatemaker, res Jackson ave bet Powell and Oppenheimer
Jones, Ed, steward 2 Powell, SS "Grandholm"
Jones, H A, NP, real estate agt 521-3 Hastings st, res 1139 Georgia
Jones, H R, pilot, bds 616 Cordova
Jones, James, brakeman C P R, bds Tremont house 210 Carrall
Jones, John, Elec power house, res 919 Homer
Jones, J, officer 2 Powell, SS "Leonora"
Jones, Jas, painter, bds Columbia

Jones, J R C, prop Gold House barber shop 68 & 70 Water, bds Dougall house

J. E. CRANE & CO.,
30 BROAD ST., VICTORIA,
AND 11, Bow Lane, Cheapside, London, Eng.
Real Estate, Insurance and General Commission Agents, Merchants, Brokers, etc.
P.O. Box—301. Telephone—27.
Cable and Telegrams—Cranett.

Jones, J P, labr L & K's mill
Jones, Percy J, wholesale druggist, Rosenbeaum & Co, res Manor house
Jones, R, machine hand B C M T & T Co
Jones, R A, tel opr, C P R 644 Granville, res Jackson ave
Jones, W H, city editor News-Advertiser, bds Howe
Jones, W R, prop Terminus hotel 34-6 Water st
Jones, Wm, saloon crown 220 Carrall, res 222 Carrall
Jones, W D, light house keeper Water front, res S Park
Jones, W S, clk, Can Gen Elec Co 634 Granville, res 624 Burrard
Jones, W J, cpntr, bds 628 Granville
Jopson, J B, contractor, res 811 Princess ft
Jordan, B, painter, res 352 Homer
Jordan, G A, police magistrate City hall, rms Manor house
Jordan, Walter, barber Carrall st, res 207 Oppenheimer
Jordan, W, hoseman, No 1 Fire Dept rms Fire hall Westminster ave
Jordan, Wm, cpntr, res 1041 Richard
Jordan, Walter, barber, R Trimmins 227 Carrall, res 207 Oppenheimer
Jordan, Wm J, hoseman, V F B No 1 Fire hall, rms 14 Water
Jorgenson, C, bds Carter house
Jowett, Jno E, clk, Deane & Searle 428 Cordova, bds Seymour
Jowett, A E, boarding house, 718 Seymour
Jubilee Hotel, Robt Henderson, 78 Water, res Abbott

Jubilee Dining Hall 216 Abbot prop Mrs P Gorman

Judge, A P, solicitor (Eng), Corbould & Co, bds 604 Burrard

Quintard & Packard
15 Broad Street,
VICTORIA, B.C
Electric and Combination Fixtures, Gas and Electric Shades, Electrical Supplies.

ago, Ills. U.S.A.
chinery, Corliss Engines, Steam
s and Metallurgical Plants.

RANE & CO.,
D ST., VICTORIA,
Bow Lane, Cheapside,
London, Eng.
ate, Insurance and
Commission Agents,
nts, Brokers, etc.
1. Telephone—27.
d Telegrams—Cranett.

labr L & K's mill
y J, wholesale druggist,
m & Co, res Manor house
achine hand B C M T & T

tel opr, C P R 644 Gran-
Jackson ave
, city editor News-Adver-
Howe
, prop Terminus hotel 34-6

saloon crown 220 Carrall,
arrall
, light house keeper Water
S Park
, clk, Can Gen Elec Co 634
, res 624 Burrard
, cpntr, bds 628 Granville
3, contractor, res 811 Prin-

painter, res 352 Homer
A, police magistrate City
s Manor house
alter, barber Carrall st, res
enheimer
, hoseman, No 1 Fire Dept
hall Westminster ave
m, cpntr, res 1041 Richard
alter, barber, R Trimmins
rall, res 207 Oppenheimer
m J, hoseman, V F B No 1
. rms 14 Water
, C, bds Carter house
no E, clk, Deane & Searle
dova, bds Seymour
E, boarding house, 718 Sey-

Hotel, Robt Henderson, 78
res Abbott

Dining Hall 216 Abbot
Mrs P Gorman

P, solicitor (Eng), Corbould
ds 604 Burrard

c and Combination Fix-
s, Gas and Electric Shades,
trical Supplies.

Drewery's Redwood Brewery, WINNIPEG, Most complete and Extensive Brewery in Western Canada

Doering & Marstrand
Alexandra
Lager Beer
and Porter.
Address: MOUNT PLEASANT,
Telephone 429. VANCOUVER, B.C.
Specially Recommended.

Julian, T E, architect 519 Hastings st, bds Seymour
Justice, E, brakeman C P R, bds Secord house

K

Kadey, Miss M, lieut Salvation Army, bds 128 Gore ave
Kallahue, R, labr, B C Ironworks
Kane, C, cpntr, bds 617 Richard st
Kane, Herbert, baker, 427 Hastings
Kappler, Joe, Columbia Brewery, Powell & Victoria ave
Kauffeldt, C, bottler Doering's, Sixth ave, res Tenth ave
Kay, James, engr, bds 519 Richard
Kealy, A E, clk 528 Granville, bds Pearl st
Keamo, Jas, labr, Hastings sawmill, bds Mt Pleasant
Kearney, Miss A, milliner, 300 Cordova, bds 1122 Richard
Kearney, Miss M, milliner, G J Wilson's, Cordova st, bds 1122 Richard
Kearns, Miss L, res 412 Pender st
Kent, H E, groceries, etc, res 437 Powell
Keating, C S, clk Bank of Montreal, bds 1113 Nelson st
Keays, Miss Emma, typewriter Oppenheimer Bros, bds 621 Hornby
Keefer, C, plumber, 36-8 Hastings W, res Brunswick st
Keefer & Godden, Props Vanc Granite & Sandstone Quarries, Brick Manfrs & Contractors, 122 Alexander st
Keefer, H F, (Keefer & Godden, Props), Vanc Granite & Sandstone Quarries, Brickmaking & Contractors, 122 Alexander st, res 316 Westminster ave
Keefer, J, mgr Keefer's brickyard, North Arm, Brunswick st
Keeler, Chas, nursery, res Ninth ave
Keeley, Henry, res 311 Barnard st
Keely, H, car repairer CPR
Keen, Geo, bricklayer, bds Woodward house
Keen, Daniel, labr, bds Third ave
Keen, W G, bricklayer, bds Woodward blk, Westminster ave
Keene, Wm Lever, Chipman Morgen & Co, res 541 Hornby st
Keil, James, drayman, Water st N, bds Carter house
Keir, C, tailor 302 Cordova, res Cambie
Keirstead T A D, fmr, bds Regina hotel
Keith, J C, res 1116 Georgia st
Kelley, Alvan, clk, bds 621 Hornby st
Kelley, John, Nielson & Kelley, 123 Hastings, res Dunlevy ave
Kelley, Wm Thos, labr, Royal City Mills, res 827 Oppenheimer
Kelly, J J, labr, Hastings sawmill, bds Cosmopolitan
Kelly, John, painter, res 410 Dunlevy ave

Doering & Marstrand
Alexandra
Lager Beer
and Porter
Address: MOUNT PLEASANT,
Telephone 429 VANCOUVER, B.C.
Specially Recommended.

The Canada Paint Co. Ltd.
Janion Wharf, Victoria, B.C.
ELEPHANT BRANDS: Manufacturers of White Lead, Ready mixed Paints, Colors in Oil and in Japan, Dry Colors, etc.

H. R. FOOT & CO. BOAT BUILDERS, WARRENS HARF, Montreal Street Victoria.
Pleasure Boats Skiffs and Canoes.

Hudson's Bay Company Direct importer of Havana Cigars.
VICTORIA, B.C.

SHAWNIGAN LAKE LUMBER CO. Rough and Dressed Cedar and Fir Lumber, Rustic, Clapboards Flooring, Mouldings, Lath, Shingles, etc. VICTORIA, BC
Wm. Munsie Ewen Morrison, Mgr T. Elford

REFRIGERATORS
We Lead. Others Follow.
Butcher's Tools,
SCALES,
Show Cases.
C. Wilson & Son,
167 Esplanade St., Toronto.

Kelly, John, labr, Hastings sawmill, bds 14 Powell
Kelly, John, logger, bds Tremont house, 210 Carrall
Kelly, Robt, commercial traveller Oppenheimer Bros, res 621 Hornby street
Kelley, Thos D, labr, rms 610 Keefer street
Kelly, W, harnessmkr, 137 Cordova, bds 38 Cordova
Kemp, Harry, pipe corker Gas Works, Keefer st
Kemp, J, mechanic, res 311 Georgia st
Kemp, James, cpntr, bds 454 Hastings street
Kemp, Jas, collector & house agt, rm 7, 15 Cordova, res 217 Oppenheimer
Kemp, J A, builder & contractor, rm 7, 15 Cordova, res 217 Oppenheimer
Kemp, L, messenger B C D Tel & Del Co, 305 Abbott
Kendell, Harry, draughtsman B C Ironworks, bds Secord house
Kendall, I N, labr, B C Sugar Refy Co, res 304 Jackson
Kendall, I N, sr, engr, res 304 Jackson
Kendall, W H, contractor, rm 19, Le Fevre blk
Kendrick, J, steamfitter 152 Hastings street
Kendrick, Miss A S, nurse, City Hospital
Kennedy, Chris, bds 339 Hastings
Kennedy, D, CPR, res 1325 Seymour
Kennedy, Mathew, labr, emp City Water Works, rms 5 Oppenheimer
Kennedy, Mrs A M, housekeeper, Geo Black, bds Brighton House
Kennedy, Patrick, labr, Hastings Saw Mill, bds Mt Pleasant
Kennedy, Wm, porter, Oppenheimer Bros, rms 100 Powell
Kenny, Miss Mary, bds 414 Oppenheimer
Kent, Miss J, head nurse Alex Hospital, 7th ave
Kent, Mrs, J W, boarding house kpr, 523 Hamilton

Kent, H W, mgr N W & B I Telephone Co, LeFevre blk Res 608 Burrard st

Kent, W D, baker, 13 Powell, bds 428 Alexander
Kent, W F, prop Bay View Hotel, 614 Cordova, res 524 Burrard
Ker, Jas, cpntr, res 7th ave
Ker, John, teamster, res Water st
Ker, Sidney, teamster, bds Water st
Kerfoot, W K, Johnston, Kerfoot & Co 104 Cordova, bds Hamilton
Kerfoot, S, retired, res 15th ave
Kerfoot, Wm, clother, Johnston & Kerfoot, bds 625 Hastings
Kerhauser, Emil, Columbia Brewery, Powell & Victoria ave
Kerney, J, labr, rms Albion hotel
Kerr, J, teacher Public School, bds 328 Hastings st
Ketchen, Wm, labr, res 1225 Hornby
Kidd, A, labr, car shops CPR, res Hasting st
Kiekaldy, J, stone cutter, bds 302 Cordova
Kidd, Joe, labr, bds 49 Powell
Kiernan, F J, clerk, CPR, 642 Granville, bds Delmonico
Kievell, Wm C, signwriter Davis & Taylor, rms 605 Cambie
Kimberly, C P, engineer, B C Sugar Refinery, res 825 Oppenheimer
Kimble, Danl, C P R brakeman, bds Gold house
Kimble, R, labr, res Richmond
King, C H, hunter, bds Regina hotel
King, Danl, engineer, Hart's furniture factory, res Heather st
King, J S, clerk F W Hart, 21-3 Cordova st
King, Lewis, engineer C P R, bds 708 Cambie st
King, Maud, domestic, rms 319 Harris
King, P W, warehouse mgr Oriental Trading Co, 601 Granville, rms Manor house
King, Sidney, clk, Hart's furn factory, Cordova, rms 817 Hornby

Travel by the Palatial Steamers of the CANADIAN PACIFIC NAVIGATION COMPANY, Ltd. Victoria, B C
JOHN IRVING, Manager

rter of Havana Cigars.
VICTORIA, B.C.

n, porter, Oppenheimer
00 Powell
Mary, bds 414 Oppen-
, head nurse Alex Hospi-
W, boarding house kpr,
on
V, mgr N W & B I
ne Co, LeFevre blk
urrard st
baker, 13 Powell, bds 428
prop Bay View Hotel, 614
es 524 Burrard
ntr, res 7th ave
eamster, res Water st
, teamster, bds Water st
K, Johnston, Kerfoot & Co
va, bds Hamilton
retired, res 15th ave
m, clother, Johnston &
ds 625 Hastings
Emil, Columbia Brewery,
Victoria ave
abr, rms Albion hotel
cher Public School, bds
ngs st
m, labr, res 1225 Hornby
abr, car shops CPR, res
st
, stone cutter, bds 302 Cor-
labr, bds 49 Powell
J, clerk, CPR, 642 Gran-
Delmonico
m C, signwriter Davis &
ms 605 Cambie
C P, engineer, B C Sugar
, res 825 Oppenheimer
anl, C P R brakeman, bds
ise
, labr, res Richmond
, hunter, bds Regina hotel
l, engineer, Hart's furniture
res Heather st
clerk F W Hart, 21-3 Cor-
vis, engineer C P R, bds 708
st
nd, domestic, rms 319 Harris
V, warehouse mgr Oriental
Co, 601 Granville, rms
house
ney, clk, Hart's furn factory,
n, rms 817 Hornby

COMPANY, Ltd. Victoria, B C
ger

J. & J. Taylor, SAFES AND VAULT DOORS,
L. J. COLE, Agent, Dupont Block, New Westminster, B C

DOERING & MARSTRAND'S
ALEXANDRA
LAGER BEER
AND PORTER
Address—MOUNT PLEASANT,
Tele, 429 Vancouver, B. C.
SPECIALLY RECOMMENDED.

Kingcombe, Ed, architect, City Hall, bds 1404 Alberni st
Kinmond & Co, Ltd, real estate agents 306 Cordova, res 1119 Georgia
Kinmond, Mrs, res 1119 Georgia
Kinnear, J McK, clk car shops C P R, bds Tremont house, Carral st
Kirk, Wm, labr, bds Regina hotel
Kirkland, Jno, lumberman, bds Regina hotel
Kirkland, Miss Lizzie, dressmaker, 162 Cordova
Kirkpatrick, W, shingle mill, res Hornby st
Kito, T, Japanese Consul, Rooms 106-7 Holland block, 413 Cordova st
Kneisaser, C, stonecutter, bds 22 Pender st
Knight, J, labr, Hastings Sawmill, bds Mt P
Knights of Pythias Hall, 14 Cordova
Knott, Wm, bricklayer, bds 1128 Alberni st
Knowdell, C V, carpenter CPR, 1157 Hornby st
Knowler & Macauley, brokers and commission agents, Holland block, Cordova st
Knowler, W E, Knowler & Macauley, res 1126 Robson st
Knowles, Saml, teamster, bds Regina hotel
Koats, C, lbr Buses Mill, Hastings
Kobald, Allan, warehouseman, Major & Eldridge, bds 125 Water st
Kolf, John, stonecutter, bds Oriental hotel
Kumartora, Tanabe, fisherman, bds Shack Bay
Kuno, Chiocichi, boatbuilder, bds Shack Bay
Kuntsen, M, labr, Hastings Sawmill, bds Mt P
Kurts & Co, cigar manfactrs, 148 Cordova st
Kutenson, C, Comet
Kyle, Andrew, clerk, Dunn & Co, bds Balmoral hotel
Kyle, G E, clerk Ont Mutual Assur Co, bds Hastings

L

Laidlaw, Archie, labr, Leamy & Kyles Mill, bds Fairview
Laidlaw, Jno, labr, L & K's mill, bds Fairview,
Laing, G, classic master, Whetham College, bds Georgia st
Lake, D P, derrick maker, bds Seymour street
Lake, T, labr, bds 718 Seymour
Lamas, H, repairer City Engrs dept, Prior
Lambert & Cady, printers, 109 Hastings
Lambert, F. Lambert & Cady, 111 Hastings, rms, 111 Hastings
Lambert, Jos, shaving parlor, Holland blk Cordova, bds Granville
Lambert, L V, labr, bds 14 Powell
Lambert, R, labr, res 313 Oppenheimer
Lambert, William, labr Hastings saw mill, bds Mt Pleasant
Lamming, Wm, logger, bds Tremont house, 210 Carrall

DOERING & MARSTRAND'S
Alexandra
Lager Beer
and Porter
Address—MOUNT PLEASANT,
Tel, 429 Vancouver, B. C,
Specially Recommended.

The HOTEL VICTORIA
Corner Government and Johnson Streets Victoria, B. C.
Finest Sample Rooms in the Dominion free to commercial men!

R. T. WILLIAMS BOOKBINDER AND BLANK BOOK MANUFACTURER
28 Broad Street, Victoria.

Fraser & Chalmers, Chicago, Ills., U.S.A..
MINING MACHINERY, CORLISS ENGINES, STEAM BOILERS AND METALLURGICAY PLANTS.

W. H. PERRY, Sheet Metal Works *Cornice Work and Roofing.*
Turner Block, 42 Johnson st
Victoria.

Lamountain, H, labr Buse mill, Hastings
Landry, N, boots and shoes, 60 Water st, bds 60 Water st
Lane, Arthur, cpntr, res 208 Powell
Lane, J C, machinist, 308 Homer
Lang, A, teamster, res 1321 Seymour
Lang, Miss, M E, housekeeper to Mrs E Twiford, bds 710 Granville
Langdale, A, washer Van Laundry, 800 Granville, Barnard st
Langdale, Harry, cpntr, res Barnard street
Langdale, Miss Matilda, compositor Telegram office, bds Barnard st
Lange, G B, labr, CPR depot
Langham, Thos, butcher, B C Cattle Co, res 423 Keefer st
Langhorn, Edward, labr, W T Farrell, bds 1317 Howe st
Langis, Dr, H E, Physician, 306 Abbott, res 119 Oppenheimer
Langley, A, hotel keeper, Glasgow hotel, res 501-3 Westminster ave, cor Dupont st
Langley, D, 1004 Eveleigh st
Langley, Theodore, H, hardware merchant, 218 Carrall st, res 1333 Hornby
Langloris, Dolole, Porter, Oppenheimer Bros, res 1153 Hornby
Langois, John, clerk, 1153 Hornby st
Langstaff, John, printer, Marshall & McCrae's Montgomery House, 617 Richard st
Langworth, H E, blacksmith, bds Richmond
Lapoint, Chas, cpntr, bds 49 Powell
Largen & Mansfield, Boston bakery, 1214 Seymour, res 1214 Seymour

PHŒNIX BREWING CO.
Limited Liability.
Brewers of **FINE LAGER BEER**
Two First Prizes –
Victoria and New Westminster Exhibitions.

J. E. CRANE & Co.,
30 BROAD ST, VICTORIA,
AND { 11, Bow Lane, Cheapside, London, Eng.
Real Estate, Insurance and General Commission Agents, Merchants, Brokers, Etc.
P O Box-301. Telephone—37
Cables and Telegrams—Cranett

Largen, P J, baker, Largen & Mansfield, bds 1214 Seymour
Larsen, Miss T, dressmaker, 14 Cordova, bds Georgia st
Larson, E, tailor, Matthew & Larson, 324 Cordova, bds 925 Richards
Larson, D W, tailor, Cordova bds 925 Richards
Larsen, Peter, prop Union Hotel, 223 Abbott
Larwill, Albert, health depot, rms Cambie st
Lassen, Eilert, cpntr, res 414 West ave
Lathan, Wm, blacksmith, C P R
Laursan, O, clk 36-8 Hastings, res 7th avenue
Laurenson, J, bookkeeper, Davies and Marshal, Bank of B C, Bldg, bds 513 Hornby st
Lavagnini, L, labr, bds 14 Powell
Lavini, Jim, labr, bds shack
Lacoix, Jno, logger, bds 49 Powell
Law, D, cpntr, car shops CPR, res 617 Cambie st
Law, James, Grocer, res 817 West ave
Law, J H, machinist, CPR shops, res 411 Dunsmuir
Lawler, Cap, engr, bds Granvillehotel
Lawrence, A, bookbinder G A Roedde bds Water st
Lawrence, Agnes, waitress Merchants' Exchange
Lawrence, C, painter, bds 734 Homer
Lawrence, Miss M, asst nurse Alexandria hospital, bds 7th ave
Lawrence, R C, clerk Sailor's Rest, 334 Water st
Lawrence, W C, clerk W Skene, res 9th ave
Lawson, Hugh, tailor JW Stirtan, bds 527 Howe st
Lawson, J P, CE, asst city engineer, res 526 Alexander

Quintard & Packard
15 Broad St., Victoria.
{ *Electric Lighting and Railway Supplies.*
Insulated Wires and Cables.

U.S.A..
GINES, STEAM BOILERS AND
LLURGICAY PLANTS.

ORY.

CRANE & Co.,
OAD ST, VICTORIA,
Bow Lane, Cheapside,
London, Eng.
tate, Insurance and
l Commission Agents,
ants, Brokers, Etc.
Telephone—27
and Telegrams—Cranett

J, baker, Largen & Mans-
1214 Seymour
iss T, dressmaker, 14 Cor-
s Georgia st
tailor, Matthew & Larson,
ova, bds 925 Richards
W, tailor, Cordova bds 925
eter, prop Union Hotel, 223
lbert, health depot, rms
st
ilert, cpntr, res 414 West
m, blacksmith, C P R
), clk 36-8 Hastings, res 7th
, J, bookkeeper, Davies and
, Bank of B C, Bldg, bds
nby st
, L, labr, bds 14 Powell
n, labr, bds shack
o, logger, bds 49 Powell
ntr, car shops CPR, res 617
st
es, Grocer, res 817 West ave
machinist, CPR shops, res
smuir
ap, engr, bds Granville hotel
A, bookbinder G/A Roedde
er st
Agnes, waitress Merchants'
e
C, painter, bds 734 Homer
Miss M, asst nurse Alexan-
pital, bds 7th ave
R C, clerk Sailor's Rest, 334
t
W C, clerk W Skene, res
Hugh, tailor JW Stirtan, bds
ve st
P, CE, asst city engineer,
Alexander

Lighting and Railway
lies.
ted Wires and Cables.

Drewery's Redwood Brewery, WINNIPEG, Redwood Brewery goods are guaranteed of excellent quality.

J. E. CRANE & CO

Mercantile Department:

Dr. Jaeger's Woolen Clothing Co., Ltd London, Eng,
Wiggins, Teape & Co., Ltd, Linen Papers, London, Eng.
Marcus & Co, Cashmere Manufacturers Bradford and London, Eng.

Lawson, Jno, F millman, Cassidy's mill res 1231 Homer st
Lawson, John, bds Carter house
Lawson, J N, agent, 421 Harris st
Lawson, P, tailor, J W Stirtan, bds 527 Howe st
Lawson, T, dressmaker, Cordova st, bds 313 Georgia st
Lawson, W R, stone cutter, bds 1235 Homer st
Lawton, Herbert, bds 617 Hornby
Layfield, H H, dry goods, H H L & Co bds 617 Richard st
Layfield, H H & Co, dry goods mchts, 16 Cordova st
Layman, Wm, water works inspector, rms 549 Campbell ave
Leach, Thos, boarding house keeper, 419 Abbott st
Leale, Victor E, brakeman, bds Gold house

Leamy & Kyle, commercial saw mill, south side False creek, office 334 Hastings st

Leaper, F G, compositor
Leask, A O, customs broker, 627 Hastings, res 1225 Comox st
Leatherdale & Smith, Fashion Livery Stables, Hastings st, Tel 57, P O box 618
Leatherdale, Robt, livery stable kpr, Hastings st
Lebiberte, Louis, labr, 14 Powell
Leblanche, Napoleon, moulder, hotel Montreal

LeCappellain, J O, mgr Dunn & Co. 8-10 Cordova st Res 1027 Melville st

Leckie, J, fishing supplies, ship chandlery, etc, 524 Granville st

Leckie R J, mgr J Leckie, 524 Granville st Rms 1053 Richard st

Lee, Frank, driver, 230 Abbott st
Lee, Harry, wine and liquor vendor, 45 Cordova st, bds Cosmopolitan hotel
Lee, John A, clk Haley & Sutton, bds Delmonico hotel
Lee, Roger A, artist CPR, Granville st bds Thurlow st
Lee, T H, lime burner smelter, res 212 Raymur ave

Lee, Andrew E, McLean & Co, clothier and gents' furnishings, 73 Cordova st Res 909 Richard st

Lees, J, engr, bds Alhambra hotel

Leeson, E W, Baker & Leeson commn mcht, 121-3 Water st

Leetven, August, labr, 52 Hastings st
Lefevre, Dr J M, surgeon CPR, Howe st, cor Cordova, Tel 15
Legg, G T, agt English Mortgages, res 616 Granville st
Leithead, J M, Draper & Leithead, wholesale tobacconists, 315 Cambie, bds Delmonico hotel
Lemuel, A, labr, Hastings Sawmill, res 304 Oppenheimer
Leonard, G Claxton, merchant tailor, Carrall st, between Oppenheimer & Hastings, res 8th ave
Leonard, Mrs C M, res Thurlow st
Leonard, Russel, contractor, res 1308 Seymour
Leonard, Richard E, clk Rand Bros, 100-2 Cordova, res cor Barclay and Thurlow
Le Page, L, butcher and green grocer, 723 Pender st
Lepoint, W, drayman, bds 715 Cambie
Lester, A, clk Thomson Bros, 110 Cordova, res Fairview
Lester, J, labr, CPR
Leslie, Miss Annie, dressmaker, 162 Cordova, bds Hornby st
Lester, Thos, labr, res 8th ave
Letherdale, D, teamster, res 503 Oppenheimer
Letherdale, Jack, contractor, res 501 Oppenheimer
Levi, K; secondhand store, 209 Carrall
Levi, J, tailor, J Vinagratske, Carrall st, res 314 Columbia ave
Levick, P, logger, bds 49 Powell

WHEN YOU BUY PAINTS ASK FOR The Canada Paint Company's Brands, Made in British Columbia.

H. R. FOOT & CO'Y., Boat Builders, Warren's Wharf, Montreal Street, Victoria
Sailing and Steam Yachts Designed and Built to Order.

Hudson's Bay Company Wholesale Grocers and Wine Merchants
VICTORIA, B.C.

SCALES
SCALES
One Hundred Styles
Counter,
Butcher,
Hay,
Coal,
SCALES.
C. Wilson & Son
167 Esplanade St., TORONTO.

Levins, Wm, blacksmith, res Harris cor Campbell ave
Lewis, G, cpntr, Seymour st, rms 606 Seymour
Lewis, Harry, labr, City Water Works, bds 419 Hastings
Lewis, H J, agt Pacific SS Co, CPR wharf, res 706 Granville
Lewis, Hy, pipe fitter City Water Wks shop, res 419 Hastings
Lewis, John, labr, Hastings Sawmill
Liberty, M, prop Sherman house, 322 Water st
Lilley, T W, fireman No 2 hall, rms 724 Seymour
Lilly, C, servant, bds 1139 Georgia
Limars, W, cooper, B C C & Jute Co
Limpus, Alfred, C, labr, rms 4 Fuller's cabins, Keefer st
Lindsay, Jas, cpntr, res 6th ave
Lindsay, Miss A, ironer at laundry, 800 Granville, bds 600 Cambie st
Lindsay, Mrs C, Vancouver hotel, bds 628 Granville
Linklater, Arthur, teamster Godfrey & Co, bds Hamilton st
Linklater, Mrs, res 304 Pender
Linsey, Mrs, pantry woman Hotel Vancouver
Linton, Andrew, boatbuilder, Carrall, bds Sunnyside hotel
Linton, John, cpntr, bds shack on water front
Linville, D, sectionman CPR, res shack False Creek
Lippet, Jno, stevedore, bds Tremont house, 210 Carrall
Lipsett, Edward, sailmaker. 69 Water, res 734 Seymour
Little, Miss Eliza, boarding house, res 812 Westminster ave
Little, M, coppersmith, CPR shops, res 1314 Hornby
Little; Miss M retired, res 27 Front
Little, Wm, Wood Merchant, 1535 Westminster ave, bds 812 Westminster ave
Litle, Wm, millhend, Michigan Lumber Co

Liverpool, London & Globe Insurance Co, H T Ceperly agt

Livingston J, lineman Telephone Co, LeFevre, blk bds Richard st
Lloyd, J W, machinist CPR, res 605 Cambie st
Lloyd, M L, Palace Livery Stables, 1003 Pender
Lloyd, P, clk CPR, 642 Granville, bds Landsdowne ave
Lloyd, P, boiler maker, C P R, res Lorne
Lloyd, Thos, Livery stable, bds 211 Westminster ave
Loames, E, servant, bds 1339 Barclay
Lobb, E B, factory hand 521 Seymour res Pender st

Lockhart & Center, Undertaker, 68 Cordova

Lockerby, Geo H, res 905 Westminster avenue
Lockie, Wm, bds 1239 Seymour
Lockyer, H,T,bookkeepeeper, B C SB & Co Ltd, res 1031 Robson st
Lodge, C, servant, bds Georgia st
Lodyek, Antone, coal miner, bds shack Bay
Logan, Broderick, tailor, 322 Carrall, bds 322 Carrall
Logan, Harry, Electric Light office, bds 219 Westminster
Logan, Miss M, millinery and fancy goods, Carrall st, Gravely blk, res 919 Richard
Logan, Miss L, milliner, Gravely blk, bds 919 Richard st
Logan, Matthew, florist, 1321 Georgia street
Logan, Mrs A. res 919 Richard
Lomas, Henry, labr, res Prior st

London & Lancashire Life Insurance Co, Geo D Scott genl agent

Long, Edward, fisherman, Water Front, res Stanley Park
Longhead, A, labr, CPR depot

SHAWNIGAN LAKE LUMBER CO.
Rustic, C'apboards, Flooring, Mouldings, Laths, Shingles, Etc. in stock or to order.
Yard Discovery St. between Government and Store'sts
Address all communications to P O box 293
Victoria, B C
EWEN MORRISON, Manager.

TRAVEL BY THE PALATIAL STEAMERS OF THE
Canadian Pacific Navigation Co, JOHN IRVING Manager.

cers and Wine Merchants
VICTORIA, B.C.

ORY.

coppersmith, CPR shops,
Hornby
s M retired, res 27 Front
n, Wood Merchant, 1535
ster ave, bds 812 West-
ave
, millhend, Michigan Lum-

ol, London & Globe
nce Co,
erly agt

n J, lineman Telephone Co,
, blk bds Richard st
V, machinist CPR, res 605
st
L, Palace Livery Stables,
nder
clk CPR, 642 Granville, bds
owne ave
, boiler maker, C P R, res,
nos, Livery stable, bds 211
inster ave
E, servant, bds 1339 Barclay,
B, factory hand 521 Seymour
nder st

rt & Center, Under-
, 68 Cordova

y, Geo H, res 905 Westminster
Wm, bds 1239 Seymour
H,T,bookkeepeeper, B C SR
Ltd, res 1031 Robson st
C, servant, bds Georgia st
Antone, coal miner, bds shack

Broderick, tailor, 322 Carrall
2 Carrall
Harry, Electric Light office,
19 Westminster
Miss M, millinery and fancy
Carrall st, Gravely blk, res
ichard
Miss L, milliner, Gravely blk,
19 Richard st
Matthew, florist, 1321 Georgia

Mrs A. res 919 Richard
Henry, labr, res Prior st

n & Lancashire Life In-
nce Co, Geo D Scott genl
nt

Edward, fisherman, Water
t, res Stanley Park
ead, A, labr, CPR depot

EAMERS OF THE
ion Co, JOHN IRVING Manager.

L. J. COLE, Real Estate and Insurance.
Dupont Block, Columbia Street, New Westminster, B. C.

DOERING &
MARSTRAND'S
ALEXANDRA
LAGER BEER
AND PORTER
Specially
Recommended
Address,
MOUNT PLEASANT,
VANCOUVER, B.C.
Telephone 429

Lorden, Saterio, watchman, Hastings Saw mills, bds Mt Pleasant
Lorenge, Vincent, poultry raiser, Hastings, res Hastings
Lough, William, bookkeeper, Major & Eldridge, bds St Lawrence Hall
Loutit, J T, chief clerk, C P R, 642 Granville st, res 1111 Robson st
Louvre, Joseph, labr, Hastings Saw Mills, bds Mt Pleasant
Lovatt, Robt, fireman CPR, 1329 Hornby st
Love, George, plasterer, 525 Howe st
Lovegrove, Harry, stoker gas works rms Keefer st
Loveless, Willie, teamster, Vancouver Lumber Mill, bds 716 Powell
Lovett, Jno, milkman, res Heather st
Lovette, R, cleaner CPR
Lucas, S, waiter, Hotel Vancouver
Ludlow, Wm, lrbr, B C Sugar Ref Co, bds 607 Oppenheimer
Luff, Samuel, cpntr, rms 413 Granville st
Lunn, Edward, tallyman, Hastings Saw mills, res 109 Oppenheimer
Lunn, Tam, chief officer, Active
Lund, O P, shoemaker, 21 Oppenheimer, bds 21 Oppenheimer
Lundy, Frank, lather, 509 Richard
Lundy, J W, tailor, W Murphy, 69 Cordova, res 1121 Richard
Lyell, Jno, fireman, cabin 15 Pender near Abbott
Lyne, Norman, F, Express driver stores, Hastings saw mills, res Mill property
Lynham, Marion, Mrs, widow, 315 Keefer st
Lynham, Hy. expressman, 315 Keefer
Lynn, Mrs, retired, 907 Howe st
Lynn, Browne, A H, journalist, bds Waverly hotel
Lyte, E O, cpntr, bds 817 Hornby

M

Macarthy, Margaret, waitress, Sunnyside hotel
Macaulay, Chas W, pipe fitter City Waterworks, res 617 Gore ave
Macaulay, Daniel, labr, Hastings sawmill, bds Mt Pleasant
Macaulay, Jas, Knowles & Macaulay, broker & commission agt, Holland blk, 340 Cordova st, res Ninth ave
Macdonald, Y emp Elec Light Co, res Prior st
Macdonald, Mrs Annie, res 1023 Robson st
Macdonald, Mrs A, nurse, res 970 Westminster ave
Macdonald, Alexander, labr, res 976 Westminster ave
Macdonald, Alexander, labr, res 530 Harris st
Macdonald, Alec, yardman, Hotel Vancouver
McDonald, Angus, stripper Kurtz & Co, 148 Cordova, bds 827 Cambie
Macdonald, D, bell boy, Hotel Vancouver
Macdonald, Geo E, chief clk stores depot CPR, bds 608 Burrard st
Macdonald, Isbella, chambermaid, Hotel Vancouver
Macdonald, J A, cpntr, res 235 Harris street

DOERING &
MARSTRAND'S
ALEXANDRA
LAGER BEER
AND PORTER
Specially
Recommended
Address
MOUNT PLEASANT,
Vancouver, B.C.
Telephone 429

The HOTEL VICTORIA
On American and European plan. Artistically furnished Exclusively first-class
Finest sample rooms in the Dominion free to commercial men.
Corner Government and Johnson Streets, Victoria, B.C.

Blank book Manufacturer R. T. WILLIAMS 2 Broad street, VICTORIA.

WEST'P

MINING MACHINERY, Corliss Engines, Steam Boilers and Metallurgical Plants.
FRASER & CHALMERS. Chicago, Ills., U.S.A

PHŒNIX BREWING CO.
Limited Liability.
BREWERS OF
Fine Lager Beer
Two First Prizes:
Victoria and New Westminster

Macdonald, James, millhand, Hastings st, cs Prior st
Macdonald, John, checker, CPR depot
Macdonald, J W, exp messenger Dom Exp Co, CPR depot, rms 1313 Richard st
Macdonald, Mary, chambermaid, Hotel Vancouver
Macdonald, Wm, stonecutter, res 937 Hornby st
Macdonald, W, roadmaster, res 814 Hornby st
Macdonald, Wm S, electrician Vanc Elec Light Co, res 520 Oppenheimer
Mace, M A, cpntr, res 140 Comox st
Macey, S, plasterer, res 324 Dunsmuir street
Macey, Wm C, bricklayer, res Seventh ave

McFarlane, Alex, prop Alhambra Saloon, 2 Water, bds 4 Water, Alhambra House

MacFarlane, Mrs, boarding housekpr, res 1329 Hornby st
MacFarlane, Mrs, res 930 Hornby st
Macfie, Archibald, mgr Federal Life Ins Co, res 1132 Alberni st
MacGee, J, cpntr, bds 708 Cambie st
MacGee, W, cpntr, bds 708 Cambie st
MacGill, J H, student-at-law, Corbould & Co, bds Burrard st

MacGowan, A H B, Sec'y Board of Trade, 522 Cordova st, Res 820 Richard st

MacGregor, J M, Mgr Dom Pub Co, rm 5, Masonic blk, 309 Cordova, Res 540 Homer

Machin, Edwin, sec'y & librarian Vanc Reading Room & Library, 134 Cordova, res 1021 Melville
Machin, Miss Elsie, asst librarian, city library, bds 1021 Melville st
Mackay, G C & Son, land agts, res 729 Pender st
Mackay, H H, secretary, 601 Granville st, rms 1310 Georgia
Mackean, J A, agt Pacific Soap Co, Keefer st, bds 791 Seymour st
Mackensot, A, cpntr, res Seventh ave
Mackenzie, Alex, foreman store dept CPR, res 1239 Seymour

Mackenzie, C C, prop St Lawrence Hall, 133-9 Cordova

Mackenzie, Daniel, cpntr, res 630 Barnard st
Mackenzie, Mrs M, widow, res 556 Harris st
Mackenzie, Wm, cpntr, res 556 Harris street
Mackie, K F, bookpr 202 Carrall, res 823 Howe
Mackin, Jas, prop Dougall house restaurant, Abbott st
Mackin, Jas F, bookpr Major & Eldridge, bds 627 Richard st
Mackin, M, cook Dougall house, Abbott st

MacKinnon & MacFarlane, Alhambra Saloon, 2 Water

MacKinnon, Alex, prop Alhambra Saloon, 2 Water, Bds 4 Water st, Alhambra House

MacKinnon & Co, Land & Commission Agts, Public Accts & Auditors, 532 Cordova

MacKinnon, J M, MacKinnon & Co, Land Agt, 532 Cordova, Bds Oriental Hotel

MacLean, David, cpntr, res 418 Keefer st
Maclean, D J, gents clothier, 18 Cordova, st, res 825 Hornby
Maclean, M A, magistrate, 15 Cordova res 833 Richard
Maclean, M C, salesman Vancouver Sawmill lumberyard, res 1820 Westminster ave
MacLean, P, labr, CPR shops, res 6th avenue
Macleod, Rev J M, minister, Zion

W. H. PERRY, TURNER BLOCK 42 Johnson Street, Victoria, B. C.
Hardware, Stoves and Tinware, Cornice Work.

Quintard & Packard, 15 Broad Street, Victoria.
Complete Installation Electric Motors and Isolat Incandescent Plants.

ies, Steam Boilers and
tallurgical Plants.

ECTORY

dwin, sec'y & librarian Vanc
Room & Library, 134 Cor-
1021 Melville
iss Elsie, asst librarian, city
bds 1021 Melville st
C & Son, land agts, res 729
t
H, secretary, 601 Granville
310 Georgia
J A, agt Pacific Soap Co,
st, bds 791 Seymour st
t, A, cpntr, res Seventh ave
e, Alex, foreman store dept
es 1239 Seymour
zie, C C, prop St Law-
Hall, 135-9 Cordova
e, Daniel, cpntr, res 630 Bar-
ie, Mrs M, widow, res 556
st
ie, Wm, cpntr, res 556 Harris
K F, bookpr 202 Carrall, res
we
Jas, prop Dougall house res
t, Abbott st
Jas F, bookpr Major & El-
, bds 627 Richard st
M, cook Dougall house, Ab-
nnon & MacFarlane,
mbra Saloon, 2 Water
nnon, Alex, prop Al-
bra Saloon, 2 Water,
Water st, Alhambra
e
nnon & Co, Land & Com-
ion Agts, Public Accts
ditors, 532 Cordova
nnon, J M, MacKinnon
Land Agt, 532 Cordova
riental Hotel
n, David, cpntr, res 418
r st
, D J, gents clothier, 18 Cor
st, res 825 Hornby
, M A, magistrate, 15 Cordova
3 Richard
, M C, salesman Vancouver
ill lumberyard, res 1820 West-
er ave
an, P, labr, CPR shops, res 6th
e
d, Rev J M, minister, Zion

ete Installation
Electric Motors and Isolat
ndescent Plants.

Drewery's Redwood Brewery, WINNIPEG
Drewery's Ale, Porter and Lager Beer are Noted for Purity, Strength and Uniformity of Quality

Presbyterian Church, res 325 Oppenheimer
MacLulay, M, servant, bds 1128 Pender st
Macmillan, John, teachar Eastend School, res 412 Keefer
Macmillan, J W, minister Presbyterian Church, res Westminster rd
Macnair, Archibald, shingle maker, Park Lane, res 300 Keefer st
MacNider, Q T, painter, res 825 Richard st
Macpherson, Miss A, typewriter, Yates, Jay & Russell, bds Hamilton st
MacPherson, Wm, foreman Sugar Refinery, res 615 Powell
Macrae, M, Customs House Granville st, res 1022 Alberni
Macsoley, Harry, painter, bds 408 Carl ave
Madill, E B, butcher, res 615 Hamilton st
Madill, Miss A, dressmaker, 104 Hastings st, res 509 Richard
Madill, M E, cigar store, Cordova st, res 509 Richard
Magee, E A, solicitor, room 4, 14 Cordova st, bds Hastings hotel
Mahon, E, retired, rms 706 Granville
Mahoney, Arthur, labr, L & K's mill
Mahoney, David, labr, L & K's mill
Mahoney, E C, yard foreman, Hasting Sawmills, bds Mt Pleasant
Mahoney, J, sawyer Buse's Mill, rms shack on Water front
Main, Alex, seaman, rms 814 Gore ave
Main, C, cpntr, res 649 Princess st
Main, David, cpntr, res 814 Gore ave
Main, Jas, clk, Dunn & Co, 8 Cordova, bds Barnard
Main, Jno, engineer, 2 Powell, bds ss Capalana
Main, Wm, stenographer, Dom Pub Co room 5, Masonic blk, 300 Cordova, rms 614 Hamilton
Main, Wm, labr, Hastings Mill, res 813 Gore ave
Mainland Meat Market, prop W A McIntosh, 36-38 Cordova
Mainwaring, T labr, bds 658 Granville st
Maitland, Rev R R, Methodist clergyman, res 521 Homer
Major, —, stoker ,gas works, rms Park Lane
Major & Eldridge, Wholesale Commn Merchants, 125 Water st

Show Cases, Scales, Butcher's Tools
WRITE TO US.
C. WILSON & SON,
167 Esplanade Street,
TORONTO.

Major, G R, Com Mercht, M & Eldridge, 125 Water, Res 717 Nicola st

Major, Wm, machinist, res 1235 Homer
Major, Wm, labr, gas works, res 922 Park Lane
Malbey, Edward, drug salesman, rms 926 Park Lane
Malchoir, S, cpntr Buse Mill, Hastings
Malcohn, Kenneth, bds 317 Keefer
Malcohn, D, confectioner, Vancouver Candy Factory, 127 Hastings st, rms Keefer st
Malcohn, Robt, res 317 Keefer
Male, Thos, bricklayer, bds 300 Dunsmuir st
Malius, J, longshoreman rms 164 Water st, upstairs
Malkin, F, bookkeeper, Major & Eldridge, Water st, rms 627 Richard
Mallard, C, typewriter, 640 Granville, res Hornby
Mallard, H H, clk CPR, 642 Granville bds Hornby st
Manbridge, Geo, grocery, res Westminster ave
Mancuse, John, labr, bds shack
Manley, J, compositor News Advertiser, 420 Cambie, bds 731 Cambie st
Mann, Agnes, domestic servant, 1512 Georgia
Mann, Gertrude, domestiec servant, 1502 Georgia
Mann, R, servant, bds 1119 Ceorgia
Mann, W J, cpntr, res 811 Granville st
Mannars, Miss C, dressmaker, bds 410 Cordova
Manners, Miss, dressmaker, 312 Homer bds Turner block

The Canada Paint Co., Ltd.,
Janion Wharf, Vitoria, B. C.
ELEPHANT BRANDS:
Manufacturers of White Lead, Ready mixed Paints
Colors in Oil and in Japan, Dry Colors, etc.
WEST'P

H. R. FOOT & CO. BOAT BUILDERS, Warren's Wharf, Montreal St., Victoria. Fishing Boats of all Kinds Sealing Boats a Specialty

Hudson's Bay Company European and English Groceries, Wines and Liquors, Free and in bond

Shawnigan Lake Lumber Co.
Rough and Dressed Cedar and Fir Lumber. All Kinds of Builder's Lumber in Stock
P. O. Box 298, Victoria B. C. EWEN MORRISON, Manager

Manning, W J, laborer car shops, res shack, False creek
Manning, D, bds Carter house
Manning, W C, yardman, Vancouver saw mill
Mannion, D J, machinist, B C Iron works

Manor House, prop Capt C Edwards, 603 Howe, cor Dunsmuir, tel 235

Mansell, C B, dentist, 22 Cordova
Mansfield, Lottie res 127 Dupont
Mansfield, T H, baker, Largen and Mansfield, 1214 Seymour, bds 21 Vermilyea blk
Manson, W, auditor CPR, 642 Granville st, 907 Seymour
Manuel, S E, propt Barnard Castle, bds 852 Powell
Manzies, Jno, cpntr, res Lorne st
March, E, millhand, B C M T & T Co
Marchant, Mrs C F, clairvoyant, 14 Cordova st
Mark, J P, clerk, G R Wilson, 300 Cordova, 543 Hamilton
Markley, Mrs Mary, milliner, 111 Hastings
Marlow, B, driver, 230 Abbott
Marmett, Paul, civil engr, C P R, bds 1817 Georgia
Marr, H C, butcher, bds 615 Hamilton st
Marrion, Robt, mgr fitting dept gas works, res 136 Keefer st
Marriott, Ed, driver, R V Winch, 52 Cordova, bds Oriental Hotel
Marriott, E T, salesman, R V Winch, 52 Cordova, bds 216 Carrall

Marsden, H, butcher, 512 Pender, res 740 Bute st

Marsh, M, servant, bds Georgia st
Marshall, Alexr, wholesale and retail stationer, 314-6 Homer, bds 1033 Georgia
Marshall, B, lineman Elec Co Power house, res 102 Fifth ave
Marshall, C, Marshall & Smith, 20 Oppenheimer
Marshall- D J, barrister, Davies and Marshall, Bank of B C bldgs, bds 1180 Comox
Marshall, E A, labr, bds Cabin 6, Pender near Abbott
Marshall, Edgar, A, upholsterer etc, 30 Powell, bds 111 Pender
Marshall, Fred, labr, shack False Creek
Marsball & McCrae, wholesale and retail stationers, 314-6 Homer st
Marshall, Robt, stationer etc, wholesale and retail, 314-6 Homer, res 1033 Georgia
Marshall, Robt, expressman, bds 716 Powell
Marshall & Smith, wines & liquors, 20 Oppenheimer
Marshall, Thos, plumber McL & McF, 122 Cordova, res Jackson ave
Marshall, Wm C, expressman office, 17 Oppenheimer st, res 716 Powell
Marsland, R, iron moulder, res 144 Alexander

Marstrand, Otto. brewer, Doring & Marstrand, res Sixth ave

Martin, labr, res 952 Park Lane
Martin, F, electrician, CPR, rms 729 Homer st
Martin, Fred- factory hand, B C M T & T Co
Martin, F X, clerk Registrar office, City Hall, res 1121 Georgia st
Martin, George, engr, str Coquitlam, bds Albion Hotel
Martin, George, teamster, bds 221 Harris st
Martin, George, clerk real estate, 623 Hastings, bds Burnarby st
Martin, James, labr CPR, res 421 Drake
Martin, Mr James, cooks assistant, City hospital, bds 421 Drake
Martin, Jno, teamster, V G C & D Co bds Granville House
Martin, L A, clk land rgy, court house bds 1121 Georgia
Martin, Miss Maggie, domestic, rms Woodward house
Martin, Miss Olive, domestic, 1033 Robson st
Martin, N, plasterer, 1129 Pendrell st
Martin, Nelson, tallyman B C MT & T Co, res 924 Seymour
Martin, Richard, cartboy Michigan Lumber Co
Martin & Robertson, general brokers and agents, 605 Granville st
Martin, RW, cpntr, 318 Barnard st
Martin, Wm, clerk McL & McF, rms Abbott block, res 122 Cordova
Martinson, Bengt, labr, Comox st

TRAVEL BY THE PALATIAL STEAMERS OF THE
Canadian Pacific Navigation Co. JOHN IRVING Manager

Wines and Liquors,
Free and in bond

ORY.

Fred, labr, shack False
& McCrae, wholesale and
tioners, 314-6 Homer st
Robt, stationer etc, whose-
retail, 314-6 Homer, res
rgia
Robt, expressman, bds 716
Smith, wines & liquors, 20
eimer
Thos, plumber McL & Mc-
ordova, res Jackson ave
Wm C, expressman office,
enheimer st, res 716 Powell
R, iron moulder, res 144
ler

and, Otto. brewer,
& Marstrand, res
ave

abr, res 952 Park Lane
, electrician, CPR, rms 729
st
Fred- factory hand, B C M T
F X, clerk Registrar office,
all, res 1121 Georgia st
George, engr, str Coquitlam,
bion Hotel
George, teamster, bds 221
st
George, clerk real estate, 623
gs, bds Burnarby st
James, labr CPR, res 421
Mr James, cooks assistant,
ospital, bds 421 Drake
Jno, teamster, V G C & D Co
ranville House
L A, clk land rgy, court house
21 Georgia
Miss Maggie, domestic, rms
ward house
Miss Olive, domestic, 1063
on st
N, plasterer, 1129 Pendrell st
Nelson, tallyman B C MT & T
es 924 Seymour
Richard, cartboy Michigan
ber Co
& Robertson, general brokers
gents, 605 Granville st
RW, cpntr, 318 Barnard st
Wm, clerk McL & McF, rms
tt block, res 122 Cordova
son, Bengt, labr, Comox st

TEAMERS OF THE
ion Co. JOHN IRVING Manager

L. J. COLE.
Secy of The Royal City Building Society

AGENT FOR
Secy-Treas of the Standard Loan and Savings Co.
NEW WESTMINSTER, B. C,

The Canadian Fire Ins Co
The London & Canadian Fire Ins Co, Ltd, The Federal Life Ass Co,
The J & J Taylor Safes & Vault doors

Mason, Daniel, mariner, shack in alley bet Cordova and Hastings sts
Mason, G S, Mason & Peterson, jeweler, 610 Hastings st, bds 228 Carrall st

Mason, J & Co, Employment and Commission Agt, Real Estate Brokers and Auctioneers, 528 Cordova st

Mason, J, J Mason & Co, Employment Agent, 528 Cordova st, Res 612 Seymour st

Mason, John, fireman, BC Sugar Ref, res Grand View
Mason & Peterson, manufg jewellers and watchmakers, 228 Carrall st
Mason, Robt, messenger Dom Exp Co CPR depot, res 1301 Seymour st
Masonic hall, 309 Cordova st
Masson, Captain J, SS Grandholm, 2 Powell st
Master Mariners & Mates' Association of British Columbia, hony secy H Robson Jones, 306 Abbott st, cor Cordova
Masters, FW, accountant, Cordova st, res 422 Princess
Masters, Thomas, cpntr, res 1318 Howe st
Maswell, A E, cpntr, CPR
Mather & Larson, merchant tailors, 324 Cordova st
Mather, J, tailor, Mather & Larson, res 925 Richard st
Mathers, H, capitalist, bds Carter house
Matheson, D, wood turner, bds 16 Cabin, 1200 Granville st
Matheson, D A, bds 852 Powell st
Matheson, John P, cpntr, res 323 Oppenheimer st
Matheson, M, tallyman B C M T & T Co, bds Westminster ave
Matheson, Malcolm, mgr Moodyville Lumber Yard, Cambie st wharf, res 821 Cambie st
Matheson, Norman, gangsawyer, Hastings Sawmill, bds Mt P
Matheson, Wm, cpntr, bds 219 Oppenheimer st
Matthew, Geo, pork packer, 531 Granville st
Mathews, H, bds Carter house
Matthews, Miss L, tailoress, 232 Keefer st
Mathews, Wm, cpntr, 1128 Alberni

PHŒNIX BREWING CO.
Limited Liability.
BREWERS OF
Fine Lager Beer
Two First Prizes :
Victoria and New Westminster

Mathison, Robt, printer, room 14, 519 Hastings st
Matray, G, labr, bds 14 Powell st
Matson, Chas, upholsterer, bds Atlantic hotel
Matson, Jas, stableman at Harvey's, bds Sunnyside hotel
Matsuda, Z, seaman, bds Shack Bay
Matherson, D, millman, Michigan Lumber Co, bds 1200 Granville
Matthews, A A, clerk R, McD & Co, 62-4 Cordova st
Matthews, D, cabin 2, Pender st. near Abbott
Matthews, Jack, machinist, B C Iron Works
Matthews, Thos, real estate agent, 132 Cordova, bds 526 Homer st
Mattock, H, gardener, 14th ave
Matz, Frank, quarryman, Pender st, bds White Swan hotel
Maxwell, C M, mgr Can Gen Elec Co, 634 Granville, bds Hotel Vancouver
Maxwell, Rev G R, minister, First Pres Ch, res 400 Oppenheimer st
Maxwell, R E, cpntr, 6th ave
May, A P, watchman CPR depot
May, E H, cpntr, bds Robson st
May, John F, exp messenger CPR, rms 2 Hastings, Templeton blk
May, Miss Lena, dressmkr, 104 Hastings st, rms 65 Lansdowne st
May, T B, clk Bank of B C, bds P O blk, rm 9
May, Wm H, butcher McIntosh & Co, res 65 Lorne st

Maynard, H W, mgr Dominion Cartridge Co, and Hamilton Powder Co, 14 Powell st, Bds 422 Alexander

Mayne, Chas, joiner B C M T & T Co, res Princess

Finest Sample Rooms in the Dominion free to commercial men.
THE HOTEL VICTORIA
Corner Government and Johnson Streets.
The hotel is artistically furnished throughout, and is exclusively firstclass.

The Latest Improvements in Book-binding and Paper Ruling.
25*
R. T. WILLIAMS,
28 Broad st., Victor

FRASER & CHALMERS,
Chicago, Ills., U.S.A.
Mining Machinery, Corliss Engines, Steam Boilers and Metallurgical Plants.

W. H. PERRY, Hardware
Turner Block 42 Johnson Street, Victoria.
Stoves and Tinware
Cornice Work.

Mayne, Thos Wm, painter, Clarkson & Mayne, res 518 Gore ave
McAlister, Miss A, telephone operator, LeFevre blk, bds Westminster ave, Mt Pleasant
McAlister, Peter, yardman CPR, res 302 Oppenheimer
McAllister, A, wheelborer carshops CPR, res Jones blk, Cordova & Water
McAllister, Chas, blacksmith Columbia Carriagewks, rms Secord house
McAllister, Geo, labr, L & K's mill
McAllister, J, cpntr, res Carter house, Water st

McAllister, John, Columbia Carriage Wrks, 50 Hastings st E,
Res cor Ninth ave & Westminster, Mt Pleasant,
Telephone 257

McAllister, S J, teamster Fashion Livery Stables, rms 110 Hastings st E
McAlpin, F, labr, Hastings sawmill, bds Mt Pleasant
McAlpine, Alex, timekpr, B C Iron Works
McAlpine, C, boatbuilder, bds 734 Seymour
McAlpine, D L, physician, surgeon & drug store, 313 Westminster ave
McAlpine, F, shipcpntr, bds Robson street
McAlpine, John A, druggist, 228 Carrall, res Hamilton near Robson
McAlpine, Mrs L, widow, res 329 Harris st
McAlpine, Miss Maggie, dressmkr, 14 Cordova st, bds Harris st
McAskill, D, stonecutter, res shack, False Creek
McAulay, J, labr, bds Hastings st
McBarret, M, machinist, bds Inlet View House
McBean, Miss Marjorie, store girl, 828 Powell, bds 830 Powell
McBrian, M, cpntr, bds Granville hotel
McBride, Arthur, labr, bds 141 Water street
McBride, Fred, logger scaler, bds Sunnyside hotel
McBride, Fred, labr, Hastings sawmill, bds Mt Pleasant
McBride, James Fredk, lumberman, bds Sunnyside hotel
McBride, Robt S, cabinetmkr Hart's Fur Factory, bds 734 Seymour
McBryde, Archibald, teamster Royal City Mills, bds Fifteenth ave
McCabe, Robt A, sawyer Morse's lumber mill, res 1013 Homer
McCall, James, store clk, res Hastings sawmill
McCallum, Angus, logger, bds Sunnyside hotel
McCallum, Archibald, labr, McKelvie & Co, Westminster ave, rms 418 Alexander st
McCallum, Mrs Edward, bds 925 Richard st
McCallum, Miss L, tailoress, W J Quinn, bds 410 Cordova
McCallum, Miss M, tailoress, 328 Cordova st, bds 410 Cordova
McCallum, Wm, engr ss Senator, bds 2 Powell st
McCalman, C, acct 36-8 Hastings st W, res 800 Richard st
McCammon, C L, CE, bds Leland hotel
McCarthy, James, bds shack, Bay
McCarthy, John, boatman tug Cruiser res 515 Drake st
McCarthy, N P, leather & findings, bds 30 Powell
McCarthy, Wm, merchant, res 30 Powell
McCarthy, Wm, locomotive fireman CPR, bds Richard st

McCartney, Allan E, architect & prov land surveyor 308 Homer st, res 513 Powell

McCartney, Hugh, expressman, res 1319 Hornby
McClery, M J, C P R Wharf, res 1129 Melville
McClay, A, bds 217 Oppenheimer
McClenathan, A, cpntr, res 13th ave
McClintock, E S, teller Bank of Montreal, bds 532 Hornby
McCluskey, G, baker, res 96 Westminster rd
McColl, James, clk Hastings mill, rms Wooward house
McColl, A J, barrister 519 Hastings, res Burrard
McColl, John, carpnt, res 300 Dunsmuir
McConaghy, Jno, cpntr, res 920 Oppenheimer
McConnell, Jas, sawyer B C M T & T Co, res 7th ave

Quintard & Packard,
15 Broad St., Victoria.
Complete Installation Electric Motors & Isolated Incandescent Plants.

ry, Corliss Engines, Steam Boilers
Metallurgical Plants.

obt S, cabinetmkr Hart's
ry, bds 731 Seymour
Archibald, teamster Royal
, bds Fifteenth ave
obt A, sawyer Morse's lum-
res 1013 Homer
nes, store clk, res Hastings

Angus, logger, bds Sunny-
l
Archibald, labr, McKelvie
Westminster ave, rms 418
er st
Mrs Edward, bds 925 Rich-

, Miss L, tailoress, W J
ds 410 Cordova
, Miss M, tailoress, 328
st, bds 410 Cordova
, Wm, engr ss Senator, bds
l st
n, C, acct 36-8 Hastings st
300 Richard st
on, C L, CE, bds Leland

, James, bds shack, Bay
, John, boatman tug Cruiser
Drake st
y, N P, leather & findings,
Powell
y, Wm, merchant, res 30

y, Wm, locomotive fireman
ds Richard st

**tney, Allan E, architect
v land surveyor 308
er st, res 513 Powell**

ey, Hugh, expressman, res
Hornby
, M J, C P R Wharf, res 1129
le
A, bds 217 Oppenheimer
thau, A, cpntr, res 13th ave
ock, E S, teller Bank of Mon-
bds 532 Hornby
key, G, baker, res 96 West-
er rd
James, clk Hastings mill, rms
ard house
A J, barrister 519 Hastings,
arrard
John, carpnt, res 300 Duns-

ghy, Jno, cpntr, res 920 Op-
eimer
neil, Jas, sawyer B C M T & T
es 7th ave

**mplete Installation
Electric Motors & Isolat
ncandescent Plants.**

Drewery's Redwood Brewery, WINNIPEG, Drewery's Ale Porter and Lager is recommended by physicians generally

Butcher's Tools

KNIVES,
CHOPPERS,
SKEWERS,
CASINGS

C. Wilson & Son

167 Esplanade St., TORONTO.

McConnell, J F, book binder, G A Roedde, bds 525 Cambie
McConnell, T S, real estate, res 1130 Haro st
McConvey, H, expressman, res 10th av
McConvey, M, servant 1103 Georgia
McCormack, F, labr B C Sugar Ref Co
McCormic, F, filer, Cassidy's Mill False Creek, rms 640 Homer
McCrae, A J, stationer, wholesale and retail, 314-16 Homer st, bds 1033 Georgia st
McCrae, Jno, res 207 Powell
McCraney, H P, of H P McCraney & Co real estate, 407 Cordova, res 1128 Pender st
McCraney, H P & Co, real estate and ins agts 407 Cordova
McCreery, Jos, freight foreman C P R depot
McCreight, Hon Justice, Judge S C, rms P O blk
McCrimmon, A, logger, bds Pullman hotel
McCuaig, Geo, clk, G R Wilson 300 Cordova, res 533 Hamilton
McCurdie, A, marker Mich Lumber Co
McCurdie, J C, tallyman B C M T & T Co
McCusker, Wm, labr Hastings saw mills, bds Mt Pleasant
McDermit, B stonecutter, bds Granville hotel
McDermit, H D, contractor, bds Gold house
McDevitt, Jas, labr, bds 339 Hastings
McDonald, A, roadmaster, C P R 634 Cordorva, res Hornby
McDonald, A, engineer C P R, bds 708 Cambie
McDonald, A A, night clk, Oriental hotel 306-16 Water st
McDonald, Alex, boots and shoes etc, res 441 Powell
McDonald, Alex, labr Cassidy's mill, rms Shack False Creek
McDonald, A, labr, bds Regina hotel
McDonald, A, logger, bds Brunswick hotel
McDonald, Archie, bds Regina hotel
McDonald, A D, cpntr, res 1131 Melville st
McDonald, Bertha, waitress 145 Hastings st, rms Westminster ave
McDonald Bros, livery stable, res 31 Oppenheimer
McDonald, B R, H M Customs, res 9th ave
McDonald, D, labs, bds Regina hotel
McDonald, D, labr, bds 219 Oppenheimer st
McDonald, D, plumber, bds 23 Hastings st
McDonald, D, prop Balmoral hotel 2 Cordova
McDonald, D G, stonecutter, bds Front
McDonald, D H, contractor, res 629 Richard
McDonald, F, checker, C P R Wharf, res 827 Cambie
McDonald, F, stonecutter, bds 937 Hornby
McDonald, G, bookkeeper, res 542 Seymour
McDonald, Geo E, fuel agt CPR, 634 Cordova, bds Burrard
McDonald, H, teamster, 230 Abbott, bds 235 Harris
McDonald, H, B C Livery stables, 31 Oppenheimer, bds 128 Oppenheimer
McDonald, Miss J, telephone operator LeFevre blk, bds Cambie
McDonald, J, B C Livery Stables, 31 Oppenheimer, bds 128 Oppenheimer
McDonald, Jas, labr, Hastings Saw Mills, bds Mt Pleasant
McDonald, Jas A, cab driver, V G C & D Co, 230 Abbott, bds 235 Harris

McDonald, Jas, Russell, McDonald & Co, 62-64 Cordova

McDonald, J D, boots and shoes, 46 Water st
McDonald, Miss J, dressmaker, 23 Hastings
McDonald, Jos, cpntr, res 128 Oppenheimer st
McDonald, Jno, ex-Alderman, res 372 Hastings st

ELEPHANT BRAND } Ready Mixed Paint, Varnishes, White Lead, Coach Colors, Kalsomine, Mistletoe Green,

The Canada Paint Co. Ltd., Janion Wharf, Victoria, B. C.

WESTP

H. R. FOOT & CO., Boat Builders, Warren's Wharf, Montreal Street, Victoria.
Small Steamers for Cannery work built on short notice.

Hudson's Bay Company AGENTS Fort Garry and Benton County Flouring Mills.

SHAWNIGAN LAKE LUMBER CO. EWEN MORISON Manager. Rough & Dressed Cedar & Fir Lumber Allkinds of builder's lumber in stock. P. O. Box 298, Victoria.

McDonald, Jno, cook Atlantic hotel, 73 Cordova
McDonald, Jno, masons tender, bds Regina hotel
McDonald, J J, tel operator CPR, 644 Granville st, bds Leland house
McDonald, Miss M, boarding house, 708 Cambie
McDonald, Mrs N, bds 1219 Richard

McDonald, R, Grocer, 522 Pender,

McDonald, Ralph, logger, bds Brunswick hotel
McDonald, S, bartender Cosmopolitan hotel, 101 Cordova
McDonald, T, teamster, bds Regina Hotel
McDonald, W L, contractor, bds Glasgow hotel, 501-3 Westmr ave
McDonough, Miss E M, fruit store, 13 Oppenheimer
McDougall, A, secretary, res 830 Hornby st
McDougall, D, engineer, CPR shops, res 1327 Seymour
McDougald, D, teamster, Hastings Sawmill
McDougall, F A, clk, 627 Hastings, bds 830 Hornby
McDougall, Jno, logger, bds Brunswick hotel
McDougall, Miss K, teacher Public School, bds 6th ave
McDougal, M, machinist, bds 852 Powell
McDougall, N, labr, Hastings Saw mill, bds Mt Pleasant

McDowell, H, Chemist and Druggist, 10-12 Cordova, res 1036 Pender st

McDowell, H & Co, Chemists and Druggists, 10-12 Cordova st

McDowell, J, lime and sand mercht, 538 Carrall, res 327 Hastings
McDowell, W, prop Palace Restaurant 168 Water
McEachren, A, logger, bds, Pullman hotel
McEachren, Jno, logger, bds Pullman hotel
McEdwards, H, bus drivrr Oriental hotel, 306-16 Water st
McEwen, Jno, moterman Tram cars, bds 211 Westminster ave
McEwen, M, labr, bds Pullman hotel

McFarland, J W, Financial, Insurance and Real Estate agt, 161 Cordova, Res 124 Gore ave

McFarland, W, cabinet maker, Pender st, bds 640 Homer

McFarlane, Alex, prop Alhambra Saloon, 2 Water st, Res Alhambra House

McFarlane, C D, machinist, B C Iron Works, bds Russ house
McFarlane, Duncan, labr, B C Sugar Refinery Co, bds Powell
McFarlane, F, waiter, bds Delmonico hotel

McFarlane, J W E, mgr B C Iron Works, bds Russ house

McFeeley, E J, McLennan & McFeeley, 122 Cordova st Res 1136 Melville st

McFerran, Mrs H, dressmaker, bds 717 Seymour st

McFie, Archibald. Agent Federal Life Ins Co of Ontario, Bank of B C block Res Alberni st

McFoil, J, barber J R C Jones, res Water front
McGarrigle, J, boilermaker, B C Iron Works, rms Woodward house
McGarrigle, Edward Jas, house and sign painter, 213 Oppenheimer, res 319 Harris st
McGarrigle, T A, principal West End School, rms 7, P O block
McGaskell, John, contractor, bds Regina hotel
McGee, E A, barrister, bds Brighton hotel, Hastings
McGhie, J B, contractor, Hastings st, bds 525 Westminster ave

McGillivray, D, contractor, office room 10, Masonic block 309 Cordova st, tel 361 Res 1021 Georgia st, tel 359

McGillivray, John, bds Carter house
McGillivray, John, form teamster, rms 216 Cambie st
McGinnis, James, teamster, bds Granville hotel
McGirr, Wm, Crown Saloon, 220 Carrall st

TRAVEL BY THE PALATIAL STEAMERS OF THE
Canadian Pacific Navigation Co. JOHN IRVING Manager

AGENTS
Benton County Flouring Mills.

RY.

, labr, bds Pullman hotel
d, J W, Financial, ce and Real Estate Cordova, ore ave
W, cabinet maker, Pender
) Homer
ne, Alex, prop Alham-oon, 2 Water st, mbra House
C D, machinist, B C Iron
ds Russ house
Duncan, labr, B C Sugar Co, bds Powell
, F, waiter, bds Delmonico
ne, J W E, mgr B C Works, bds Russ house
y, E J, McLennan & ley, 122 Cordova st Melville st
Mrs H, dressmaker, bds nour st
Archibald, Agent al Life Ins Co of On- Bank of B C block erni st
, barber J R C Jones, res ront
le, J, boilermaker, B C Iron rms Woodward house
le, Edward Jas, house and nter, 213 Oppenheimer, res ris st
le, T A, principal West End rms 7, P O block
l, John, contractor, bds Re- tel
A, barrister, bds Brighton Hastings
J B, contractor, Hastings st, Westminster ave
vray, D, contractor, room 10, Masonic block ordova st, tel 361 21 Georgia st, tel 359
ray, John, bds Carter house
ray, John, form teamster, rms mbie st
s, James, teamster, bds Gran- otel
Wm, Crown Saloon, 220 Car-

EAMERS OF THE
on Co. JOHN IRVING Manager

L. J. COLE Notary Public, Conveyancer, Accountant and Auditor, Rents and Accounts Settled. Estates Managed.
DUPONT BLOCK, Columbia Street, NEW WESTMINSTER, B C

McGirr, Wm, purser Cutch, 2 Powell
McGrabb, John, teamster, bds Regina hotel
McGrath, Jas, lbr Hastings Sawmill, bds Mt P
McGrath, Jno, labr Hastings Sawmill, bds Mt P
McGregor, H M, clerk CPR, 640 Granville st, bds Homer st
McGregor, J, tailor E Dawe, bds 413 Abbott st
McGregor, Jas, butcher B C Cattle Co bds 210 Carrall st
McGregor, J M, Manager Dom Publishing Company, Res 540 Homer st
McGuire, A, bottler soda works, 97 6th ave, res 5th ave
McGuire, G R, D D S, room 8, 14 Cordova st, res 10th ave, Mt P
McGuire, Miss I, waitress Queen's hotel, 104 Water st
McGuire, Jas, asst blacksmith, 17 Columbia ave, res Cambie st
McGuire, Miss M, milliner at Band Box 126 Cordova, res 1329 Seymour
McGuire, R, engr, 20 5th ave
McGuire, Robt, patternmaker B C Iron Wks
McGuigan, Thomas F, City Clerk, 530 Howe st
McGuigan & Langis, physicians, 306 Abbott, cor Cordova st
McGuigan, Ald W J, physician and coroner, City Health Officer, and Pres Empire Mutual Loan and Investment Coy, Ltd Res 530 Howe st
McHardy, Chas, labr Cassidy's mill bds Richard st
McHardy, Jas, 720 Richard st
McHugh, John, prop Ottawa house, 612 Pender st
McHugh, Michael, prop Ottawa house 612 Pender st
McHugh, Samuel, bartender Oriental hotel, over 236 Harris st
McInnes, Jas, teamster, bds Granville house
McIntosh, C, gardener, 709 6th ave
McIntosh, D A, drayman, 431 Powell
McIntosh, Jas, Carter house
McIntosh, W A, prop Mainland Meat market, res 1048 Pender
McIntosh, W A & Co, props Mainland Meat market, 36-38 Cordova st
McIntyre, J E, checker CPR, bds 313 Cambie st
McIntyre, Arch, bookkeeper, Dunn & Co, 8 Cordova, res 309 Hastings E
McIntyre, C, driver R V Winch, 52 Cordova, Barnard
McIntyre, Chas, cpntr, res Barnard st
McIntyre, D, cpntr, bds 708 Cambie street
McIntyre, H, telegraph operator CPR 644 Granville st, Delmonico
McIntyre, Miss J, Housemaid Whetham College, bds Georgia st
McIntyre, Malcomb, labr, res Thirteenth ave
McIsaac, Miss, tailoress J R Campbell, bds Howe st
McIver, John D, prop Office Saloon, 222 Abbott st, res 936 West ave
McIver, Malcolm, cpntr, rms 207 Princess st
McKay, Alex, labr, bds Regina hotel
McKay, Charles, longshoreman, 141 Water st
McKay, George, expressman, res 233 Keefer st
McKay, Gordon, saloonkeeper office saloon, Cosmopolitan
McKay, G G, res 1310 Georgia st
McKay, Jos, labr, Hastings saw mills, bds Mt Pleasant
McKay, John, labr, res Oppenheimer st, near Campbell ave
McKay & McIver, saloon keepers 222 Abbott st

PHŒNIX BREWING CO.
VICTORIA, B.C.
LAGER BEER

Bottling a Specialty.

The Hotel Victoria
On American and European plan. Artistically furnished. Exclusively first-class Finest sample rooms in the Dominion free to commercial men. Corner Government and Johnson Streets, Victoria, B.C.

We Employ More Hands and More capital than all other Binderies in the Province.
R. T. WILLIAMS, 28 Broad Street, Victoria

W. H. PERRY, Sheet Metal Works, Cornice Work & Roofing
Turner Block, 40 and 42 Johnson Street, Victoria

Fraser & Chalmers **Chicago, Ills. U.S.A.**
Mining Machinery, Corliss Engines, Steam Boilers and Metalurgical Plants.

McKay & Ross, painters and wall paper dealers, 25 Hastings
McKay, Robert, painter, 25 Hastings, rms 23 Hastings st
McKay, R G, R E agent, McKay and Spinks, Bank of B C blk
McKean, Fred, J A, soap maker, rms Waverly hotel
McKean, Hugh, cpntr, bds 417 Hamilton
McKee, Hugh, machine hand, car shops C P R, res 1203 Richard st
McKee, Jno, pattern maker apprentice, B C Ironworks
McKee, W C, builder, 819 Homer st

McKelvie & Co, Vancouver City Foundry etc, machine shops West ave cor Barnard st

McKelvie, Alex, chemist, B C Sugar Refinery Coy, bds 522 Alexander

McKelvie, Alexd, mgr, Mc Kelvie & Co West ave, res 657 Barnard st

McKelvie, Mrs J, res 522 Alexander
McKenna, James, labr, bds Sunnyside Hotel
McKeown, Jno, policeman, City Hall res 213 Homer st
McKenzie, A, cpntr, bds Pullman Hotel
McKenzie, Alex, labr, Hastings saw mill, res Mt Pleasant
McKenzie, Alex, barkeeper, rms 324 Westminster ave
McKenzie, C, bricklayer, bds 519 Seymour st
McKenzie, Miss C, waitress 319 Carrall, res Richmond
McKenzie, D, labr, CPR Granville st, rms 804 Richard st
McKenzie, D A, teamster, bds Regina hotel
McKenzie, D A, cpntr, res Sixth ave
McKenzie, D J, telegraph operator CPR, 644 Granville st, res 408 Richard st
McKenzie, E, butcher, 202 Carrall, bds Oriental hotel
McKenzie, H, insurance clerk, 521-3 Hastings, bds Melville st
McKenzie, Jas, cpntr, res Eleventh ave
McKenzie, L, labr, Hastings saw mill, bds Mt Pleasant
McKenzie, S, captain, Eliza Edwards, bds 1328 Seymour

J. E. CRANE & CO.,
30 BROAD ST., VICTORIA,
ASD { 11, Bow Lane, Cheapside, London, Eng.
Real Estate, Insurance and General Commission Agents, Merchants, Brokers, etc.
P.O. Box—301. Telephone—27.
Cable and Telegrams—Cranett.

McKenzie, W, engineer, res 457 Seventh ave
McKenzie, W J, labr, B C Sugar Ref Co, bds Harris and Carl ave
McKie, Jno, labr, Hastings saw mill, bds Mt Pleasant
McKie, John, caretaker, East end school, res 907 West ave

McKinnell, A, ship chandler st G W Fraser & Co, 8 Water of res Seventh ave

McKinnell, C S, Shipchandler G A Fraser & Co, 8 Water st, Res Robson st

McKinnon, Mr, civil engr, bds 817 Georgia st
McKinnon, Angus, miner, bds Hotel Montreal

McKinnon, C A, prop Alhambra Saloon, 2 Water st, Res 4 Water st

McKinnon, D, labr, res shack, Carrall st
McKinnon, Daniel, stonecutter Pender st, bds Prior st cor Heatley ave
McKinnon, Fred, teamster, bds Cabinet hotel
McKinnon, H, teamster, res 230 Abbott
McKinnon, Miss M, waitress Carter house, 154 Water
McKinnon, M J, labr, Hastings sawmill, bds Mt Pleasant
McKinnon, R, lumberman, bds Regina hotel
McKinnon, Thos, contractor & builder res 325 Hastings
McKissick, Wm, foreman Michigan Lumber Co, bds 1200 Granville
McKivitt, Thos, labr, B C Ironworks

Quintard & Packard
15 Broad Street,
VICTORIA, B.C
Electric and Combination Fixtures, Gas and Electric Shades Electrical Supplies.

icago, Ills. U.S.A.
Machinery, Corliss Engines, Steam
ilers and Metalurgical Plants.

ORY

CRANE & CO.,
OAD ST., VICTORIA,
II, Bow Lane, Cheapside,
London, Eng.
Estate, Insurance and
l Commission Agents,
chants, Brokers, etc.
-301. Telephone—27.
e and Telegrams—Cranett.

, W, engineer, res 457
ave
, W J, labr, B C Sugar Ref
Harris and Carl ave
no, labr, Hastings saw mill,
Pleasant
John, caretaker, East end
res 907 West ave

nell, A, ship chandler st
Fraser & Co, 8 Water of
eventh ave

nell, C S, Shipchandler
Fraser & Co, 8 Water st,
bson st

on, Mr, civil engr, bds 817
a st
on, Angus, miner, bds Hotel
eal

non, C A, prop Alham-
aloon, 2 Water st,
Water st

on, D, labr, res shack, Car-
on, Daniel, stonecutter Pen-
bds Prior st cor Heatley ave
on, Fred, teamster, bds Cabi-
tel
on, H, teamster, res 230 Ab-
on, Miss M, waitress Carter
, 154 Water
on, M J, labr, Hastings saw-
bds Mt Pleasant
on, R, lumberman, bds Re-
hotel
on, Thos, contractor & builder
5 Hastings
ick, Wm, foreman Michigan
ber Co, bds 1200 Granville
tt, Thos, labr, B C Ironworks

tric and Combination Fix-
res, Gas and Electric Shades
ectrical Supplies.

Drewery's Redwood Brewery, WINNIPEG, Most complete and Extensive Brewery in Western Canada

J. E. CRANE & CO.

REAL ESTATE, ETC., Department

Real Estate. Rents Collected. Estates Managed.
Coal Lands. Timber Limits. Mining Properties
Mortgages. Valuations. Investments.

McKnight, A, labr, B C Sugar Refy Co, bds Prior st

McLachlan, Chas, real estate agt, Shannon & M, bds Homer

McLachlan, D, freightman CPR, res 1011 Howe st

McLagan, J C, prop Daily and Weekly World, res 517 Hamilton

McLagan, J C, jr, acct Daily & Weekly World, bds 517 Hamilton
McLaren, Rev E D, Presbyterian minister, St Andrew's church, res 617 Burrard

McLaren, John, Chief of Police City Hall, res 733 Richard st

McLaren, John, teamster, bds Tremont house, 210 Carrall
McLaren, J M, LDS, dentist, 409 Richard st, bds Leland hotel
McLaren, W H, mining speculator, res 610 Hastings st E
McLaughlin, C, railroadman, bds Regina hotel
McLaughlin, D, labr CPR depot
McLaughlin, J boom man Buse mills, Hastings
McLean, A, contractor, res 339 Powell
McLean, A D, slaughterman, McIntosh & Co, 36-8 Cordova, res Dufferin st
McLean Bros, labrs, bds 217 Oppenheimer
McLean, D, blacksmith, res 317 Hastings
McLean, Daniel, nightwatchman, city hall, res Carrall

McLean, D J & Co, Clothiers & Gent's Furnishings, 18 Cordova

McLean, D J, Clothier & Gent's Furnishings, 18 Cordova, Res 825 Hornby

McLean, D M, prop Algoma restaurant, 10 Hastings st W
McLean, D M, grocer, 321 Carrall
McLean, H, contractor, res Eighth ave
McLean, Hattie, Vanc Candy Factory, rms Keefer st
McLean, John, teamster R S Forbes, bds Third ave
McLean, John, logger, bds Pullman hotel
McLean, L, contractor, res Eighth ave
McLean, M, bds Carter house
McLean, Malcom, patrolman, city hall
McLean, M A, real estate, Cordova st, res 833 Richard st
McLean, M C, bookpr, res 1820 Westminster ave

McLean, M G, Wine Merchant, 658 Granville st, Res 1045 Howe st

McLean, Norman, bookpr 122 Cordova, res Fifth ave
McLean, Peter, cpntr CPR, res Princess st
McLellan, E E, Capt ss Coquitlan, bds 2 Powell
McLellan, J J, rms 926 Park Lane.
McLellan, Walter, miner res Hotel Montreal.
McLennan, A, prop Pullman hotel, 100 Water st.
McLennan, Alex, capitalist, res Pullman hotel.
McLennan, C, sawyer, res Regina hotel.
McLennan, C J, Westminster power house, res 805 Hastings st.
McLennan, D, prop Pullman hotel, Water st.
McLennan, D, carpenter, res Pullman hotel.
McLennan, Dan, teamster, res Pullman house.
McLennan, D & A, props Pullman hotel, 100 Water st.
McLennan, F, propr Cabinet hotel, 170 Water st
McLennan, Jno, bartender, Cabinet hotel, 170 Water st
McLennan, Miss J A, cook, Whetham college, bds Georgia st

The Canada Paint Co. Ltd. Janion Wharf, Victoria, B.C.
ELEPHANT BRANDS: Manufacturers of White Lead, Ready mixed Paints, Colors in Oil and in Japan, Dry Colors, etc.

H. R. FOOT & CO. BOAT BUILDERS, Montreal Street WARRENS WHARF, Victoria.
Pleasure Boats Skiffs and Canoes.

SHAWNIGAN LAKE LUMBER CO. Rough and Dressed Cedar and Fir Lumber, Rustic, Clapboards Flooring, Mouldings, Lath, Shingles, etc. VICTORIA, BC
Wm. Monsie Ewen Morrison, Mgr T. Elford

Hudson's Bay Company Direct importer of Havana Cigars. VICTORIA, B.C.

McLennan, Miss K, bookkeeper, Van laundry, 800 Granville st, res Powell st
McLennan, Kate, school teacher, bds 323 Powell st

McLennan & McFeeley, Hardware & House Furnishings, 122 Cordova St.

McLennan, W, stonecutter, res 508 Richard st
McLeod, Angus, bartender, Cabinet hotel, 170 Water st
McLeod, Mrs C, confectionery and tobacco, 116 Water st.
McLeod, D, stonecutter, bds Carter house
McLeod, D, bds 410 Cordova st
McLeod, Miss E, dressmaker, 410 Cordova st, bds North Arm road
McLeod, Miss E B, clerk Summers & Orel, Granville st, bds 116 Water st
McLeod, James, millman, bds 852 Powell st
McLeod, Jno, harness mkr, 215 Abbott st
McLeod, Jno, stonecutter, bds Central hotel
McLeod, J B, mail clerk CPR, bds 537 Hamilton st
McLeod, J S, clerk G R Wilson, 300 Cordova st, bds Hamilton st
McLeod, Miss M, dressmaker, 410 Cordova st, bds North Arm road
McLeod, M G, jailor, city hall
McLeod, Norman, bookkeeper Robson & Hackett, Seymour st, res 534 Seymour st
McLeod, R, carpenter, bds Pullman hotel
McLeod, W H, laborer, Hastings saw mill, bds Mount Pleasant
McLeod, H O, logger, bds Cabinet hotel
McLuckie, J M, contractor & builder 313 Cambie st
McMahon, J, chief engineer of tug Mamie
McManus, Fred'k, loco engineer CPR, bds 927 Homer st
McMillan, D, carpenter, res 1621 Westminster ave

McMillan & Hamilton, Commission Merchants, 131 Water St

McMillan, Jennie, Van candy factory, rms Westminster ave
McMillan, R J, clerk at McMillan & Hamilton, rms Richard st, bds Carter house

McMillan, W J, commission merchant, Water st, res 905 Richard

McMoran, R A, retired, res 231 10th ave
McMullen, Mr, res 725 Hamilton st
McMurray, Robt, laborer, res 904 Park Lane
McNab, Allan, loco engineer CPR, brds 630 Homer st
McNabb, Wm, fireman CPR, bds 708 Cambie st
McNair, David, Land Commissioner Hastings Sawmill, res Westminster avenue
McNair, K, servant, 1233 Haro st
McNair, Wm, shingle mill, Hastings
McNaughton, D, cigars and tobacco, 4 Cordova st
McNaughton, P P, bookkeeper, McIntosh & Co, res 1016 Pender
McNeil, C B, barrister, Davies & Marshall, bds 642 Howe st
McNeil, W, clk Clark's clothing store, bds 523 Hamilton st
McNeill, Archie, brakeman CPR, bds Cosmopolitan hotel

McNeill, A H, LL B, barrister and solicitor, Whetham block, Cordova st Bds Room 7, P O block

McNeill, Mrs Sarah, cook, Bridge hotel, 984 Westminster ave
McNeill, Wm F, salesman R Clark, bds 523 Hamilton st
McNeir, Wm, labr, Keefer st, near Campbell ave
McNeiven, Miss Mary, cook, 1200 Granville st
McNellis, Wm, millwright, Hastings mill, bds Inlet View hotel, 109 Heatley ave
McNellis, W J, labr, Hastings mill, bds Mt P
McNichol, R, millhand, BCMT & T Co
McNight, D, mechanic, 538 Seymour
McNiven, J D, bookkeeper, res 624 Powell st
McNiven, J T, printer World, bds 608 Seymour st
McNutt, J W, cpntr, res Keefer st
McPhaiden, Capt D, wharf manager USSCo, res 524 Alexander st

Travel by the Palatial Steamers of the CANADIAN PACIFIC NAVIGATION COMPANY, Ltd. Victoria, B C
JOHN IRVING, Manager

porter of Havana Cigars.
VICTORIA, B.C.

R J, clerk at McMillan &
n, rms Richard st, bds Car-
e

n, W J, commission
ant, Water st, res 905
rd

R A, retired, res 231 10th

, Mr, res 725 Hamilton st
, Robt, laborer, res 904 Park

Allan, loco engineer CPR,
) Homer st
Wm, fireman CPR, bds 708
st
David, Land Commissioner
s Sawmill, res Westminster

K, servant, 1233 Haro st
Wm, shingle mill, Hastings
ton, D, cigars and tobacco,
va st
ton, P P, bookkeeper, McIn-
Co, res 1016 Pender
B, barrister, Davies & Mar-
ds 642 Howe st
V, clk Clark's clothing store,
Hamilton st
Archie, brakeman CPR, bds
politan hotel

l, A H, LL B,
ster and solicitor,
ham block, Cordova st
oom 7, P O block

Mrs Sarah, cook, Bridge
084 Westminster ave
Wm F, salesman R Clark, bds
milton st
Wm, labr, Keefer st, near
ell ave
n, Miss Mary, cook, 1200
lle st
, Wm, millwright, Hastings
ds Inlet View hotel, 109 Heat-
e
, W J, labr, Hastings mill,
t P
l, R, millhand, BCMT & T Co
, D, mechanic, 538 Seymour
, J D, bookkeeper, res 624
l st
, J T, printer World, bds 608
ur st
J W, cpntr, res Keefer st
len, Capt D, wharf manager
o, res 524 Alexander st

N COMPANY, Ltd. Victoria, B C
ger

, & J. Taylor, SAFES AND VAULT DOORS,
L. J. COLE, Agent, Dupont Block, New Westminster, BC

McPhalen, D J, builder, 209 Harris st
McPhater, D, clerk, G A Fraser & Co, res 7th ave
McPhee, J, millhand BCM T & T Co
McPhee, Jas, electrician, 510 Cambie
McPhee, Jas, ship cpntr, 410 Cordova
McPhee, John J, cpntr, 433 Powell
McPhee, Wm, cpntr, 50 8th ave
McPherson, A, typewriter, S Russell & Co, bds 607 Hamilton st
McPherson, A, turner BCMT & T Co
McPherson, A D, teamster F W Hart, bds Cambie st
McPherson, Ewen, 511 Powell st
McPherson, E E, prop Bodega Saloon res 202 Powell st
McPherson, Jas, labr CPR car shops, res 210 Prior st
McPherson, John, cpntr, rms 908 Park Lane
McPherson, R, cpntr, rms 817 Hamilton st
McPherson, Wm, foreman B C Sugar Ref, res 615 Powell st

McPhillips, G L, barrister, McPhillips & Williams Bds 817 Georgia st

McPhillips & Williams, barristers, solicitors and notaries public. Bank of B C building. P O box 237 Telephone 145

McQuade, D, motorneer tramway, bds Second house
McQueen, Jas, 1027 Georgia st
McRae & Co, carriage painting, etc, 64 Hastings st w
McRae, D, timber inspector, Court-house, bds Manor house
McRae, D, stonecutter, Granville st, bds Water st
McRae, D A, labr, 307 6th ave
McRae, D A, logger, bds Cabinet hotel
McRae, J A, blacksmith, 64 Hastings st w, res 6th ave, Mt P
McRae, J, customs, 402 Granville st
McRae, John, clerk Tye & Co, res 207 Powell st
McRae, Malcolm, logger, bds Cabinet hotel
McRae, R, cook Cabinet hotel
McRoberts, Wm, longshoreman, bds cabin foot of Cambie st
McTaggart, A, flour and feed, McTaggart & Tomlinson, bds 109 Oppenheimer st
McTaggart, J, cpntr CPR

REFRIGERATORS
We Lead. Others Follow.
Butcher's Tools,
SCALES,
Show Cases.
C. Wilson & Son,
167 Esplanade St., Toronto.

McTaggart, J L, Tomlinson & McT, rms 109 Oppenheimer st
McTaggart, Luther, printer, Marshall & McCrae, res Granville st
McTaggart, M, grocery store, 917 Granville st
McTavish, D, appr H McDowell & Co, 10-12 Cordova
McTeigh, H, bds Carter house
McVety, Mrs F, widow, res 1211 Seymour st
McVicar, Jas, teamster, V G C & D Co rms Westminster ave
McWade, John, iron melter, B C Iron Works, res 526 Harris st
Mead, Thos, bricklayer, bds Regina hotel
Medows, Geo, clk R V Winch, Hastings, res 7th ave
Meakin, Wm, waiter, Hotel Vancouver
Meakin, W J, restaurant keeper, Merchants Exchange
Means, Wm D, foreman Hastings Saw Mills, res Dunlevy ave
Mearns, George, shoemaker, emp R Campbell, bds 1526 Westminster ave
Medill, W E, cigars and tobacco, 49 Cordova, res 509 Richard
Mee, Chas, typewriter, res 243 Prior
Meek, Geo E, groceries and hardware, res 601 Powell
Meikle, Duncan, stonecutter, bds Dougall house
Melbak, F C, fireman R C Mills, rms Prior st cor Jackson ave
Meldram, Jno, boiler maker, B C Iron Works, bds Carter house
Melharte, F, quarryman, bds Arlington hotel
Mellis, C, boatbuilder, Cambie st, bds 627 Homer st

The HOTEL VICTORIA
Corner Government and Johnson Streets Victoria, B. C.
Finest Sample Rooms in the Dominion free to commercial men

R. T. WILLIAMS BOOKBINDER AND BLANK BOOK MANUFACTURER
28 Broad Street, Victoria.

Fraser & Chalmers, Chicago, Ills., U.S.A..
MINING MACHINERY, CORLISS ENGINES, STEAM BOILERS AND METALLURGICAY PLANTS.

W. H. PERRY, *Sheet Metal Works* *Cornice Work and Roofing.*
Tarner Block, 42 Johnson st
Victoria.

Mellon, Smith & Co, Agts Pacific Coast Varnish, Comm, Insurance and Gen agents, 303 Cordova, P O box 507, tel 297

Mellon, Capt H A, Comm agt, J P and N P, of Mellon, Smith & Co, Spanish Vice Consul, 303 Cordova, res 721 Nicola cor Robson

Melville & Manuel, props Barnard Castle, res 852 Powell
Melville, W R, prop Barnard Castle, 852 Powell
Melvin, Jno G, watchmaker, 208 Abbott st
Menzies, D, carpenter, bds 47 Hamilton st
Menzies, Edward, engineer, Michigan Lumber Co
Menzies, Fred, Sawmill hand, res 1235 Hornby st
Menzies, James, fireman Michigan Lumber Co, bds steam tug Lois
Merchants Exchange, W J Meakin prop, 319 Seymour
Merkley, Walter, labr, res 111 Hastings st
Merrell, T M, fruit gardener, res Scott st
Mershon & Timberlake, real estate and financial agents, room 2 Miller blk, 22 Cordova

Mershon, L H, U S Vice Consul, of Meeshon & Timberlakd. room 2 Miller blk, 22 Cordova, res 1016 Nelson

Messier, Joseph, hairdresser, 104 Water
Metcalf, Mat, labr, res 13th ave

PHŒNIX BREWING CO.
Limited Liability.
Brewers of **FINE LAGER BEER**
Two First Prizes –
Victoria and New Westminster Exhibitions.

J. E. CRANE & Co.,
30 BROAD ST, VICTORIA,
AND { 11, Bow Lane, Cheapside, London, Eng.
Real Estate, Insurance and General Commission Agents, Merchants, Brokers, Etc.
P O Box-361. Telephone—27
Cables and Telegrams—Cranett

Metcalfe, Richard, painter, power house, Westminster ave, res 460 Hastings st
Metcalfe, W, cpntr, 520 Seymour, res Homer st
Methodist Church, minster, Rev J F Bett, 329 Princess st cor Dunlevy avenue
Methodist Church, 27 9th ave
Meyer, E, bartender Stag and Pheasant 160 Water
Meytyer & Liberty, props Sherman house, 322 Water st
Meytyer, Jno, prop Sherman house, 322 Water st
Mager, Nicholas, plasterer, res 498 12th ave
Michell, C F, printer, rms 313 Cambie
Michell, Theo, car repairer CPR, res 1221 Richard

Michigan Lumber Co. Ltd, Lumber dealers, Granville st bridge

Middlemas, Mrs Jas, furnished rooms, 216 Carrall st
Middlemiss, Geo, cpntr, res 231 Princess st

Middleton, Walter, Grocer, 500 Pender, Bds Ontario House

Mignon, Minnie, rms 152 Dupont st
Millard, E J, travelling agt Dom Exp Co, res 814 Seymour st
Millbak, F, fireman B C M T & T Co
Miles, Harvey, improver CPR
Miles, Henry, machinist, bds 1304 Granville st
Miles, Mrs, dressmkr, 104 Hastings st E, res 305 Barnard st
Miller, Alex, teamster, Michigan Lumber Co, bds 1325 Howe st
Miller, B, P O clerk, bds Burrard st

Quintard & Packard *15 Broad St., Victoria.* { *Electric Lighting and Heating Supplies.* *Insulated Wires and Cables.*

s., U.S.A..
ENGINES, STEAM BOILERS AND
ETALLURGICAY PLANTS.

CRANE & Co.,
BROAD ST, VICTORIA,
{ II, Bow Lane, Cheapside, London, Eng.
Estate, Insurance and
eral Commission Agents,
rchants, Brokers, Etc.
361. Telephone—27
bles and Telegrams—Cranett

e, Richard, painter, power
, Westminster ave, res 460
ngs st
e, W, cpntr, 520 Seymour, res
r st
ist Church, minster, Rev J F
329 Princess st cor Dunlevy
e
ist Church, 27 9th ave
E, bartender Stag and Pheasant
Water
r & Liberty, props Sherman
, 322 Water st
r, Jno, prop Sherman house, 322
r st
Nicholas, plasterer, res 499
ave
, C F, printer, rms 313 Cambie
, Theo, car repairer CPR, res
Richard

gan Lumber Co. Ltd,
ber dealers, Granville
ridge

mas. Mrs Jas, furnished rooms,
arrall st
miss, Geo, cpntr, res 231 Prin-
st

eton, Walter, Grocer,
Pender.
ntario House

, Minnie, rms 152 Dupont st
, E J, travelling agt Dom Exp
es 814 Seymour st
, F, fireman B C M T & T Co
Harvey, improver CPR
Henry, machinist, bds 1304
ville st
Mrs, dressmkr, 104 Hastings st
s 305 Barnard st
Alex, teamster, Michigan Lum-
o, bds 1325 Howe st
B, P O clerk, bds Burrard st

tric Lighting and Heating
pplies.
ulated Wires and Cables.

Brewery's Redwood Brewery, WINNIPEG, Redwood Brewery goods are guaranteed of excellent quality.

J. E. CRANE & CO
Mercantile Department:
Dr. Jaeger's Woolen Clothing Co., Ltd London, Eng,
Wiggins, Teape & Co., Ltd, Linen Papers, London, Eng.
Marcus & Co, Cashmere Manufacturers Bradford and London, Eng.

Miller, Chas, waiter, bds 27 Cordova
Miller, Christopher, butcher, bds Water Front
Miller, D, labr, Hastings sawmill, bds Mt Pleasant
Miller, E G, clk, bds Burrard
Miller, H, cpntr carshops CPR, res 26 Fifth ave
Miller, Isaac S, milkman, res 1114 Hornby st
Miller, J E, collector inland revenue, Hastings st, res 1116 Haro st
Miller, J F, checker freight CPR, res 620 Seymour

Miller, Jonathan, Postmaster, 409 Hastings st, Res 518 Burrard st

Miller, Minnie, rms 125 Dupont
Miller, Thos, pantryman, Hotel Vancouver
Miller, W O, chief train dispatcher CPR, 634 Cordova, res 520 Hornby
Millen, Mrs, res 305 Barnard st
Millett, F P, bds Carter house
Milley, A, labr Hastings sawmill, bds Mt Pleasant
Milligan, R C, bds cabin 6 Oppenheimer
Milliken, John, harnessmkr, 326 Carrall, res 464 Hasting & Jackson ave
Millinge, Chas, labr, bds 14 Powell
Mills & Bethune, boots & shoes, 20 Cordova
Mills, Chas F, cpntr, res 1307 Seymour
Mills, Daniel, capitalist, rms Manor house
Mills, F W, cpntr Doering's Brewery, Sixth ave, res 144 Seventh ave
Mills, H, cpntr, bds Robson st
Mills, Henry Hugh, brickmason, bds 1307 Seymour
Mills, Dr J A, physician, rms 4 & 5, 66 Cordova, bds St Lawrence Hall
Mills, J C, bds 219 Oppenheimer
Mills, I W, clk 20 Cordova, bds Ninth ave
Mills, Richard, boots & shoes, 20 Cordova, res Ninth ave
Mills, S H, labr Hastings sawmill, bds Mt Pleasant
Mills, W, lineman, Le Fevre blk, bds 618 Seymour st
Mills, Wm, longshoreman, bds cabin Water Front, W of Cambie
Milne, Chas, clk 510 Hastings st, bds 733 Homer st
Milne, Fred, teamster D McGillivray, bds Hotel Montreal
Milross, W T, house & sign painter, 305 Hastings st
Milton, Arthur, lumberman, res 1223 Richard
Minamaker, Byron, salesman, Baker & Leeson, res 938 Park Lane

Minaty, R, prop Fountain Saloon, bds 33 Cordova

Minion, W, labr, bds 727 Pender st
Mitchell, A, laborer, Hastings saw mill, bds Mount Pleasant.
Mitchell, Alex, teamster, Dunn & Co, rms 201 Hastings st
Mitchell, Descotear, laborer, 1304 Granville st
Mitchell, F, car repairer, car shops, C PR, res 1221 Richard st
Mitchell, Fred, oyster opener, Oyster Bay lunch parlor, bds Queens hotel
Mitchell, F C, compositor
Mitchell, F W, clerk Cope & Young, 105 Cordova st, res 1021 Nelson st
Mitchell, F W, dry goods dealer, Mitchell & Co. Brinsmead blk, res 1021 Nelson st
Mitchell, Geo, assist engineer, city hall, bds 1021 Nelson st
Mitchell, Harry, clerk, Wm Templeton, bds Cosmopolitan hotel
Mitchell, Jno, blacksmith, 144 Water st, res 1116 Pendrill st
Mitchell, Jno, butcher, B C Cattle Co, 202 Carrall st
Mitchell, Robt, machinest, res 15th ave
Mitchell, Sam, pattern maker, McKelvie & Co, Westminster ave, res 411 Powell st
Mitchell, Stanley, surveyor, bds Sunnyside hotel

WHEN YOU BUY PAINTS ASK FOR The Canada Paint Company's Brands, Made in British Columbia.

H. R. FOOT & CO'Y., Boat Builders, Warren's Wharf, Montreal Street, Victoria. Sailing and Steam Yachts Designed and Built to Order.

WEST'R

Hudson's Bay Company Wholesale Grocers and Wine Merchants
VICTORIA, B.C.

SHAWNIGAN LAKE LUMBER CO. Yard Discovery St, between Government and Store sts
Address all communications to P O box 293
Victoria, B C
Rustic, Clapboards, Flooring, Mouldings, Laths, Shingles, Etc. in stock or to order.
EWEN MORRISON, Manager.

SCALES
SCALES
One Hundred Styles
Counter,
Butcher,
Hay,
Coal,
SCALES.
C. Wilson & Son
167 Esplanade St., TORONTO.

Moffat, J W, stonecutter, bds Sherman house
Mohr, Chas, waiter, Hotel Vancouver
Moir, G B, res 322 Keefer st
Moir, J W, insurance agent, London & Lancashire office, rms 322 Keefer st
Mole, Henry, retired, res 1025 Comox st
Mole, H T, relired, res 195 7th ave
Monck, Clarence R, stonecutter, res 308 Dunsmuir st
Monk, Capt Frank, captain ss Leonora, 2 Powell st
Monroe, J, laborer, Hastings saw mill, bds Mount Pleasant
Munroe, Miss A, waitress, bds 817 Georgia st
Monteith, Wm, laborer, bds Hotel Montreal
Montrose, A, employment agent, Carrall st, res 510 Oppenheimer st
Montgomery, Hector, laborer, Hastings saw mill, res 72 Lansdowne rd
Moody, Capt Chas, captain ss Skidegate, 2 Powell st
Moodyville Lumber yard, M Matheson manager, foot Cambie st
Moon, Frank H, clerk, Hastings saw mill, res 702 Oppenheimer st
Moore, F, servant, bds 1328 Pender st
Moore, H G, fruit and confectionery, 506-8 Cordova st
Moore, Peter, contractor, bds Gold house
Moore, Robt, laborer, res 10th ave
Moores, M, laborer, res Pender st
Moran, James, fireman, hall No 2, res 719 Seymour st
Morency, Miss C L, dressmaker, bds 617 Richards st
Morency, E, tailor, W J Quinn, Cambie st, bds 617 Richard st
Morency, G L, laborer, bds 617 Richard st
Morency, Miss L, clerk, H H Layfield, 16 Cordova st, bds 617 Richard st
Morency, P W, boarding house, res 617 Richard st
Morgan, Claud, barber, C K Whittier, 211 Carrall st, bds 175 13th ave

Morgan, E B. B.C. Land & Investment Agency Ltd, 306 Abbott St, Res 1070 Robson St

Morgan, H, builder, res 518 Oppenheimmer st
Mori, E, boatman, res Shack bay
Moriarty, John J, clerk, rms 621 Howe st
Moriarty, T, res 516 Dunsmuir st
Morien, A [illegible], Hastings saw mills, bds Mt Pleasant
Morishima, I, boat builder foot of Victoria ave
Morley, Thos, stationer's clk Marshall & McCrae, res 1111 Seymour
Morman, Paul, prop Germania hotel 67 Cordova
Morrin, Nercisse, logger, res 413 Keefer
Morris, A, fmr, res 543 Hamilton
Morris, Curtis D, photographer, T B Straiton 59 Cordova, bds 59 Cordova
Morris, E O, commercial traveller, rms Manor house
Morris, M P, advertising agt, res 529 Homer
Morrison, F, plasterer,s labr, bds Cosmopolitan hotel
Morrison, Miss F, teacher Mt Pleasant, res Richard
Morrison, Geo, stone mason, bds Secord house
Morrison, H, clerk, Dunn & Co 8 Cordova, bds Mt Pleasant
Morrison, James, real estate agent 107 Water, res 149 Hastings
Morrison, John, longshoreman, bds Cabin near foot of Cambie
Morrison, John, gardener Heather st
Morrison, J J, labr, res 527 Drake
Morrison, J W, merchant tailor 306 Cordova, res 921 Seymour
Morrison, N, stone cutter, bds Arlington house
Morrison, T H, blksmith 64 Hastings st, bds 713 Richard

TRAVEL BY THE PALATIAL STEAMERS OF THE
Canadian Pacific Navigation Co, JOHN IRVING Manager.

Grocers and Wine Merchan
VICTORIA, B.C.

. E, tailor, W J Quinn, Cam
bds 617 Richard st
y, G L, laborer, bds 617 Rich-

y, Miss L, clerk, H H Layfield,
rdova st, bds 617 Richard st
y, P W, boarding house, res-
ichard st
, Claud, barber, C K Whittier,
arrall st, bds 175 13th ave

**an, E B, B.C. Land & In-
ment Agency Ltd, 306
ott St, Res 1070 Robson**

, H, builder, res 518 Oppen-
mer st
, boatman, res Shack bay
y, John J, clerk, rms 621
e st
ty, T, res 516 Dunsmuir st
, A, lab, Hastings saw mills,
Mt Pleasant
ina, I, boat builder foot of
oria ave
, Thos, stationer's clk Marshall
cCrae, res 1111 Seymour
n, Paul, prop Germania hotel
ordova
, Nercisse, logger, res 413 Keefer
, A, fmr, res 543 Hamilton
, Curtis D, photographer, T B
ton 59 Cordova, bds 59 Cordova
, E O, commercial traveller, rms
or house
, M P, advertising agt, res 529
ier
on, F, plasterer,s labr, bds Cos-
olitan hotel
on, Miss F, teacher Mt Pleas-
res Richard
on, Geo, stone mason, bds Se-
house
on, H, clerk, Dunn & Co 8 Cor-
, bds Mt Pleasant
on, James, real estate agent 107
er, res 149 Hastings
on, John, longshoreman, bds
in near foot of Cambie
son, John, gardener Heather st
son, J J, labr, res 527 Drake
son, J W, merchant tailor 306
dova, res 921 Seymour
son, N, stone cutter, bds Arling-
house
son, T H, blksmith 64 Hastings
bds 713 Richard

TEAMERS OF THE
tion Co, JOHN IRVING Manager.

. J. COLE, Real Estate and Insurance.
Dupont Block, Columbia Street, New Westminster B. C.

Morrow, G L, clk, CPR 642 Granville, bds Manor house

Morrow, J W, druggist, 2209 Westr ave

Morrow, T R, chemist & druggist 426 Cordovr, res 1025 Georgia, P O box 432 tel 73

Morse, H R, sr, pres Mich Lum ber Co,res 8th ave

Morse, H R, jr, secy Mich Lum ber Co bds 8th ave

Morsett, John, machinist B C Iron wks, bds 852 Powell

Mortimer, James plumber, Robertson Cordova, res 513 Howe

Mortimer, J W, shipwright, res 1321 Richard

Mortimer, W E, cook, St Lawrence hall 133-9 Cordova, bds 111 Dunlevy

Mortimore Bros, merchant tailors 139 Cordova

Mortimore, Sidney, merchant tailor M Bros 139 Cordova, bds 513 Howe

Mortimore, Wm, tailor Mortimore Bros 139 Cordova, res 513 Howe

Mortimore, S, mess, B C D T & D Co 305 Abbott, res 513 Howe

Mortimore, W H, mcht tailor M Bros, 139 Cordova, bds 515 Howe

Mortinsen, R, labr C P R depot

Morton, Geo, cpntr, res 9th ave

Morton, J M, messenger Bank B N A, bds Westminster ave

Morton, Robt, labr Hastings saw mills, bds Mt Pleasant

Moscrop, E, plumber, bds 1005 Seymour

Moscrop, Geo, clk, J G H & Co 112 Cordova, bds 1005 Seymour

Moscrop, John, cabinet maker Hart's factory, bds 1005 Seymour

Moscrop, R A, fireman C P R, bds 1005 Seymour

Moscrop, S J, Miss, bds 1005 Seymour

Moscrop, Thos, cabinet maker Hart's Fur factory, bds 1005 Seymour

Moseley, Levi, gardener, res Harris st and 9th ave

Mosheimer, A, labr

Moss, Miss A, asst nurse Alexr hospital 7th ave

Moss, C, bds 821 Seymour

Moss, J, retired, res 821 Seymour

Mould, A J, cpntr, res Sixth ave

Mouat, Ainslie, J, accountant, Hastings saw mill

Mouatt, Chas, bds ss Comet

Mouat, Chas, clerk CPR, 634 Cordova bds Burrard

Mowat, Alex, loco engr C P R, bds Balmoral

Mowatt, D, prop Sunnyside hotel, cor Water and Carrall streets

Mowat, J, servant, bds 1128 Melville street

Moyer, S M, barber J Lambert, Cordova, bds 12 Miller block, 22 Cordova st

Moyes, W W, druggist, H McDowell & Co 10-2 Cordova, rms 10-2 Cordova st

Moyls, Frank, baker, 427 Hasting res Mt Pleasant

Moyr, Alex G, supt Equitable Life Insurance Co, res 306 Carl ave

Mosley, H L, mgr Industrial Loan & Trust Co, room 2, 618 Hastings, res 618 Hastings st

Mudd, Jas, tailor J W Morrison, 308 Cordova

Muddell, C, druggist, clerk Chas Nelson, 106 Cordova, res 815 Cambie

Mueller, C N, foreman Buse Yard, Hastings

Mueller, J B, bookkeeper, Buse mill Hastings, bds 330 Oppenheimer

Muir, Arch, grocer, Granville st cor Hastings, res 805 Hornby

Muir, D, bds 306 Dunsmuir st

Muir, Jessie, Miss, dressmaker, 312 Homer, res 519 Seymour

Muir, Scott, conductor C P R, bds Gold house

Muir, T K, draughtsman, City Hall, bds 641 Seymour st

Muir, W C, contractor, 519 Seymour, res 519 Seymour

Muir, W D, yardman, Vancouver saw mill

Mulder, M A, boarding school, res 735 Seymour st

Mullhall, J J, chief clerk, CPR, 642 Granville st res 1210 Georgia st

Mullhall, J J pres Texas Lake Ice and Cold Storage Co Ltd, 403 Cordova res 1210 Georgia st

Mulhern, Chas, bds Carter house

Muller, Andrew, driver, Columbia brewery, bds at Brewery

Muller, Jno, labr, L & K's mill

Mulligan, Jno, bds Shack Bay

The HOTEL VICTORIA
An American and European plan. Artistically furnished Exclusively first-class
Finest sample rooms in the Dominion free to commercial men.
Corner Government and Johnson Streets, Victoria, B.C.

Blank book Manufacturer R. T. WILLIAMS 2 Broad street, VICTORIA.

WEST P

MINING MACHINERY, Corliss Engines, Steam Boilers and Metallurgical Plants.
FRASER & CHALMERS, Chicago, Ills., U.S.A

W. H. PERRY, TURNER BLOCK, 42 Johnson Street, Victoria, B. C.
Hardware, Stoves and Tinware, Cornice Work.

Doering & Marstrand
Alexandra Lager Beer and Porter
Address: MOUNT PLEASANT,
Telephone 429 VANCOUVER, B.C.
Specially Recommended.

Munn, Alex, fruits and confectionery, 324 Carrall st
Munro, D, acct, 506 Hastings, res 1335 Howe
Munro, J, labr C P R, wharf, res 7th ave
Munro, R, lather, res 509 Richard
Munro, William, real estate broker, 617 Hastings, bds Douglas House Georgia
Munro, Daniel, bookkeeper, Cook and Sweat, Hastings, res 1335 Howe
Munroe, George, stone cutter, bds 509½ Howe
Munroe, James, stonecutter, Pender st, bds, 509½ Howe
Murchie, Miss M, teacher, public school, bds Delmonico
Murphy, D, teamster J McDowell, 538 Carrall
Murphy, Wm, merchant tailor, 69 Cordova, res 318 Dunsmuir
Murray, A, tailor J W Morrison, 308 Cordova, res 615 Barnard
Murray, A, stonecutter, res Thirteenth ave
Murray, Archibald, tailor, Mr Morrison, Cordova st, res 658 Barnard st
Murry, C W, real estate broker, res 454 Hastings, E
Murray, Frank, logger, bds Sunnyside hotel
Murray, John, teamster Buse mill, Hastings
Murray, John M, millwright B C Sug Refy, res cor Powell and Campbell
Murray, J S, stonecutter, Hamilton st
Murray, Paul, engr CPR, res 13th ave
Murray, Richard, traveller, 411 Hastings st, room 11
Murray, Wm, logger, bds Tremont hotel, 210 Carrall st
Musgrove, A Coburn, contractor, res 1047 Howe st
Muskett, R A, clerk J G Goldberg, res 533 Homer st
Mutrie & Brown, real estate and insurance agents, 58 Cordova st
Mutrie, Henry, Mutrie & Brown, res 603 Cambie st
Mutual Reserve Fund Life Association of New York, Stanley Henderson, agent

Myers Hoof Stuffing, Sole Agent for B C, David Wilson. 137 Cordova st

Myers, Patrick, contractor, res 230 Harris st
Myles, W, clerk CPR, 634 Cordova st, bds Westminster ave
Mylius, C W, boatbuilder, water front foot of Cambie, res Homer st

N

Nadleman, L, storekeeper, 35 Dupont st
Nairne, J T, retired, res 1536 Westminster ave
Nase, Wm G, clerk, Barnard castle, bds 852 Powell
Nash, James, labr, res 628 Barnard st
Nash, John, labr, res 628 Barnard

DOERING & MARSTRAND'S
Alexandra Lager Beer and Porter
Address—MOUNT PLEASANT,
Tel, 429 Vancouver, B. C,
Specially Recommended.

Quintard & Packard, 15 Broad Street, Victoria. Complete Installation Electric Motors and Isolat Incandescent Plants.

gines, Steam Boilers an
Metallurgical Plants.

DIRECTORY

Paul, engr CPR, res 13th ave
Richard, traveller, 411 Hast-
t, room 11
Wm, logger, bds Tremont
210 Carrall st
ve, A Coburn, contractor, res
Howe st
, R A, clerk J G Goldberg, res
omer st
& Brown, real estate and
ance agents, 58 Cordova st
Henry, Mutrie & Brown, res
ambie st
Reserve Fund Life Association
w York, Stanley Henderson,

Hoof Stuffing,
Agent for B C, David
son. 137 Cordova st
Patrick, contractor, res 230
s st
W, clerk CPR, 634 Cordova st,
Vestminster ave
C W, boatbuilder, water front
f Cambie, res Homer st

N

an, L, storekeeper, 35 Dupont
J T, retired, res 1536 West-
er ave
Vm G, clerk, Barnard castle,
52 Powell
ames, labr, res 628 Barnard st
ohn, labr, res 628 Barnard

RING & MARSTRAND'S

Alexandra
Lager Beer
and Porter

s—MOUNT PLEASANT,
429 Vancouver, B. C,
Specially Recommended.

ete Installation
Electric Motors and Isolat
ndescent Plants.

Canada Paper Company,

MANUFACTURERS OF

News, Book and Colored Printing Papers,

White and Tinted Writing Papers

Manilla Wrappings,

Hosiery, Sugar and Bag Papers,

Enamelled and Lithographic Paper,

Envelopes and Envelope Papers

Tags, Cards, Cardboards, Etc., Etc.

IMPORTERS OF

Writing and Jobbing Papers,

All Requisites for Printers, Bookbinders and Stationers

Have a fully equipped Envelope Factory

Head Office and Warehouse:

578-582 Craig St, Montreal

Branch House: 15 FRONT STREET, WEST TORONTO.

Mills—Windsor Mills; Springvale Mills;
Output, 25 tons daily.

PAPER AND STATIONERY

The Paper in this Book was manufactured by the Canada Paper Coy

WEST'D

M. & L. Samuel, Benjamin & Co.

IMPORTERS AND DEALERS IN

British Continental | HARDWARE | American Canadian

Metals, Tin Plates, Etc.

28-30 Front Street West,
TORONTO, ONT

WHOLESALE AGENTS FOR

Ontario Lead and Barb Wire Coy's Manufactures
Metallic Roofing and Lathing Co'y
"Common Sense" Binder Twine

Tinsmiths', Steamfitters' and Plumbers' Supplies a Specialty.

Prompt Attention Given to Letter Orders

English Houses: Samuel Sons & Benjamin,
No. 1, Rumford Place, Liverpool
No. 164, Fenchurch Street, London

Correspondence solicited in connection with general import or export trade.

M. & L. SAMUEL, BENJAMIN & CO.

njamin & Co.
ALERS IN
ARE | American Canadian
ates, Etc.
reet West,
ONT
NTS FOR
rb Wire Coy's
Lathing Co'y
ader Twine
' and Plumbers'
ecialty.
Letter Orders
ns & Benjamin,
ord Place, Liverpool
hurch Street, London
n with general impor
de.
NJAMIN & Co.

Drewery's Redwood Brewery, WINNIPEG
Drewery's Ale, Porter and Lager Beer are Noted for Purity, Strength and Uniformity of Quality

Neeland, T F, sec Pacific Building Society, 2 Hastings, res Homer
Neidig, A, labr, bds cabin 4, Pender
Neil, Miss J, milliner, bds 418 Oppenheimer
Neil, Miss Kate, milliner, bds 418 Oppenheimer
Neil, Robt, boilermaker, res 418 Oppenheimer
Neil, Miss K, milliner, G I Wilson, 300 Cordova st, bds Powell st
Neill, Miss Rose, dressmaker, 14 Cordova st, bds Powell st
Neilson, Nels, machine hand Hart's furniture fac, rooms at fac
Nellands, T A, sec pac build soc, Carrall st, res Homer st
Nelson, Arch, master mariner, bds 510 Cordova st
Nelson, August, plainer, Hastings saw mill, res 826 Powell st
Nelson & Bansman, butchers, city market hall, res 413 Westminster ave
Nelson, Chas, chemist and druggist, 106 Cordova st, res 1143 Melville st
Nelson, Miss E, dressmaker, 318 Westminster ave, bds 805 Hastings
Nelson, Jas, upholsterer, Sehl H & E Co, 32-4 Cordova, res 316 Keefer
Nelson, John F, foreman Sewer Works J Potter, bds 510 Cordova
Nelson, John T, butcher, Market hall, bds 321 Harris st
Nelson, Miss L, dressmaker bds 805 Hastings
Nelson, M, bricklayer, bds Ottawa house
Nesbit, Geo, blacksmith C P R, res 1207 Homer

PHŒNIX BREWING CO.
Limited Liability.
BREWERS OF
Fine Lager Beer
Two First Prizes :
Victoria and New Westminster

Show Cases,
Scales,
Butcher's Tools
WRITE TO US.
C. WILSON & SON,
167 Esplanade Street,
TORONTO.

Nesbitt, A H, customs broker, room 14 Dunlevy blk, 618 Hastings
Nesbitt, J, labr, CPR
Netterfield, Miss C, Prop Jubilee Dining Hall, 216 Abbott
Netterfield, Miss S, Prop Jubilee Dining Hall, 216 Abbott
Nevard, Wm, butcher, bds 519 Richard
Nevins, R, labr, res 1023 Seymour
New, Thos, baker, Mt Pleasant, Heather st
New City Hospital, cor Cambie and Pender
New Fountain Saloon and Restaurant prop E Schwahn, 27 Cordova
New Westminster and Burrard Inlet Telephone Co, H W Kent Gen Manager, LeFevre Block, Hastings st
New York Restaurant, prop H R Holmes, 326 Water
News-Advertiser, Gen Mgr F C Cotton. Daily & Weekly Newspaper Co 420 Cambie st
Newcomb, A H, Capt ss Comox, res 113 Front st
Newcomb, Mrs J, retired, res Front st
Newett, P, clk CPR, 634 Cordova, bds Granville
Newett, Thos, clk H B Co, 138-40 Cordova, res Eighth ave

The Canada Paint Co. Ltd.,
Janion Wharf, Vitoria, B. C.
ELEPHANT BRANDS:
Manufacturers of White Lead, Ready mixed Paints
Colors in Oil and in Japan, Dry Colors, etc.

H. R. FOOT & CO. BOAT BUILDERS, Warren's Wharf, Montreal st., Victoria. Fishing Boats of all Kinds Sealing Boats a Specialty

Hudson's Bay Company European and English Groceries, Wines and Liquors, Free and in bond

Newman, Geo, store labr, CPR
Newman, H, clk, 500 Hastings, bds 821 Howe
Newsom, J A, mgr Cunningham Hardware Co, 159 Cordova, bds 619 Homer
Newsome, Geo, fmr, Hastings, bds Brighton house
Newton, Miss F M, bookpr Le Fevre blk, bds 1207 Harris st
Newton, H F John, cashier Hastings sawmill
Nichol, Robt, millhand B C M T & T Co
Nicholas, Moses, cpntr, res Lorne st
Nicholls, Chas, labr, Pender st, bds Lorne st
Nichols Mrs Helen, res cor Thurlow & Pender st
Nichols, A, labr Hastings sawmill, bds Mt Pleasant
Nichols, A E, salesman, rms 510 Granville, Abbott blk
Nichols, E, labr Hastings sawmill, bds Mt Pleasant
Nichols, Frank, labr, bds 14 Powell
Nichols, Samuel, labr, res Lorne st
Nicholson, D, tailor, 51 Cordova, rms Holland blk
Nicholson, M, laborer CPR depot
Nicholson, Capt Malcolm, master mariner, res 532 Hornby st
Nickson, J J, contractor, res 1220 Melville st
Nicol, Simon, teamster, bds 308 Dunsmuir st
Nicol, William, fmr, res 1213 Howe st

Doering & Marstrand's
Alexandra Lager Beer and Porter.
Address: MOUNT PLEASANT.
Telephone, 429 Vancouver, B C
Specially Recommended

Nicol, A E, clk 8 Cordova, bds Granville st
Nicolls, E, solicitor, rm 7, Whetham blk, 165 Cordova, res 617 Hornby
Nicols, Frank, bds Active
Nicoll, J C, clk Bank British North America, bds 869 Hornby st
Nicolls, J P, clk 407 Cordova, bds 617 Hornby
Nielson & Kelley, painters, 123 Hastings
Neilson, C, labr Buse Mills, Hastings
Nielson, T, Nielson & Kelley, 123 Hastings, res 119 Hastings
Nightingale, J P, merchant, res 2301 Westminster ave
Nilsson, August, planer foreman Hastings sawmill, bds Powell st
Nishihara, H, fishman, bds shack
Nixon, S, machinist, Seymour st, bds Hamilton st
Noble, John, labr, res Tenth ave
Norgate, T B, draughtsman, res 217 Prior st
Norris, Mrs R, widow, res Thirteenth ave
North, Samuel, police officer, bds 417 Hamilton

North China Marine Ins Co, Agt Bell-Irving & Paterson. 436 Cordova

Northern Counties of England Investment Trust, The, Chas E Hope, agent

Northern Fire Assuranco Co. 500 Hastings, Sulley, W, Agt

Nulle, H, labr Buse Mills, Hastings
Nunamaker, B, clk 121-3 Water, res 932 Park Lane
Nixon, Samuel, engr 520 Seymour, res Homer st
Nye, C H, carriagemkr, rm 8, 66 Cordova
Nye, Martin, stonecutter Govt bldgs, Pender st, bds Chapman Restaurant, Water st
Nye, Wm, MRCVS, veterinary surgeon, bds Secord house
Nye, Wm, boatman, rms 2 Powell st

Shawnigan Lake Lumber Co.
Rough and Dressed Cedar and Fir Lumber. All Kinds of Builder's Lumber in Stock
P. O. Box 298, Victoria B. C. EWEN MORRISON, Manager

TRAVEL BY THE PALATIAL STEAMERS OF THE
Canadian Pacific Navigation Co. JOHN IRVING Manager

L. J. COLE.
Secy of The Royal City Building Society

AGENT FOR
Secy-Treas of the Standard Loan and Savings Co.
NEW WESTMINSTER, B. C,

The Canadian Fire Ins Co
The London & Canadian Fire Ins Co, Ltd, The Federal Life Ass Co,
The J & J Taylor Safes & Vault doors

Doering & Marstrand's
Alexandra Lager
Beer and Porter.
Address: MOUNT PLEASANT.
Telephone, 429 Vancouver, B C
Specially Recommended

O

Oakley, Norman, L, millhand, Cassidy's saw mill, res 717 Cambie st
Oar, R labr, res 10th avenue
Oben, Jno, baker, Thos Scott, 161 Cordova, res Stanley Park
Oben, Phillip, labr, City Waterworks shops, rms 626 Jervis st
O'Brian, G, CPR, foreman, bds Regina hotel
O'Brien, Elroy, agent, rms 513 West avenue
O'Brien, J M, stable mgr, VGC&D Co rms 1575 Westminster ave
O'Brien, J M, editor Daily and Weekly World, res Granville st
Oakendoff, Miss, waitress, Ottawa house
O'Connor, E, servant, bds 1227 Robson st
Oddfellows Hall, 309 Cordova
Oderkirk, HG, cpntr, Brunswick hotel bds Brunswick Hotel
Odlum, Prof E, alderman mgr Pacific Coast Fire Insur Co, Rooms 11 Whetham block 165 Cordova, res 813 Howe
O'Dwyer, D M, painter, res 637 Barnard st
O'Flynn, J, messenger B C D T & D Co, 306 Abbott, bds 1108 Hornby
Ogilvie, A W, milland, B C M T & T Co, res 12th ave
Ogilvie Robert, clerk Godfrey & Co, res 9th ave
O'Has, C, seaman, bds shack Bay
Ohlson, A, labr, bds, 313 Georgia st
Okost, Mike, mill hand, B C M T & T Co
Old, Joe, res 810 Oppenheimer
Oldershaw, Chas, rms Manor house
Oldfield, J W, cpntr, 772 Homer st
Oliver, C M, telegraph operator, CPR, 644 Granville st, Leland House
Oliver, F, cpntr, res 309 6th ave
Olmstead, A D, cpntr, CPR car shops 915 Granville
Olmstead, B, clerk, 1266 & 1270 Granville, bds 1266 & 1270 Granville
Olmstead, R, Vancouver Co-operative grocery, 1266-8 and 1270, Granville st
Olson, Chas, cook E Schwahn, 27 Cordova, bds 27 Cordova
Olson, C J Rev, Lutheran minister, res Prior st
Olson, O, mill hand, B C M T & T Co,
Olson, V, mate, bds Union hotel
Otto, Chas, contractor, res 7th ave
Omand, Mrs J, supt dressmaker, 618 Granville st, res 820 Seymour st
Omand, J, labr, Hastings saw mill, res 820 Seymour st
O'Meara, Michael, longshoreman, 141 Water st, bds 141 Water st
Omare, Miss J, ironer Vancouver Laundry, 800 Granville st, res Powell st
O'Neil, J, telegraph operator, bds 625 Hastings
O'Neill, M, telegraph operator CPR 644 Granville st, Delmonico

PHŒNIX BREWING CO.
Limited Liability.
BREWERS OF
Fine Lager Beer
Two First Prizes :
Victoria and New Westminster

THE HOTEL VICTORIA
Corner Government and Johnson Streets.
Finest Sample Rooms in the Dominion free to commercial men.
The hotel is artistically furnished throughout, and is exclusively firstclass.

The Latest Improvements in Book-binding and Paper Ruling.
2 6*
R. T. WILLIAMS,
28 Broad st., Victoria

FRASER & CHALMERS,
Chicago, Ills., U.S.A.
Mining Machinery, Corliss Engines, Steam Boilers and Metallurgical Plants.

DOERING &
MARSTRAND'S
ALEXANDRA
LAGER BEER
AND PORTER
Specially
Recommended
Address
MOUNT PLEASANT,
Vancouver, B.C.
Telephone 429

Ontario House, 502 Pender st, prop Isaac Brown

Ontario Mutual Life Ass Co, mngr W H Goodwin, rm 5 Miller blk 22 Cordova

Oppenheimer Bros, wholesale grocers and prov mchts 100 Powell

Oppenheimer D, wholesale grocer, Oppenheimer Bros 100 Powell, bds Hotel Vancouver

Oppenheimer, Isaac, wholesale grocer, Oppenheimer Bros 100 Powell, bds Hotel Vancouver

Oppenheimer, Sol, mgr Oppenheimer Bros 100 Powell, bds Hotel Vancouver

O'Kee Oliver, barber, C K Whittier, 211 Carrall st, bds Dougall house

Oriental Hotel, Props Crean & Thomas, 306-16 Water St

Oriental Traders' Co Ltd, Managing Director G G Mackay, 601 Granville St

Ormiston, Ernest, stableman, emp by Mr Harma

Ormsby, Edward, engineer, res 429 Powell st

Ormsby, Lottie M, bds 429 Powell st

Ormsby Russell, candymaker, van can fac, bds 429 Powell st

Ormsby, Mrs S, dressmaking, 429 Powell st

Ormsby, Ursen, 429 Powell

O'Rourke & Jarvis, Wines, Liquors & Cigars, Holland Block, Hastings & Carrall

O'Rourke, James G, O'Rourke & Jarvis, Carrall and Hastings, res 329 Hastings St

Orr, Miss Agnes, domestic, 1027 Robson st

Orr, Hugh, moulder, B C ironworks, 316 Barnard st

Orr Jas, immigration agent C P R wharf, res Granville st

Orrell, J S, fancy goods store, 648 Granville st

Osburn, W, clerk, CPR, bds 735 Seymour st

Ostram, Victor, laborer, Hast saw mill bds Mount Pleasant

Ottawa House, mgr McHugh Bros, 612 Pender st

O'Toole, J M, plumbing shop, 36-38 Hastings W

Ouellette, G O, sewing mchn agt, 415 Hastings st, bds Delbruck blk

Outram, N G, bookkpr HBC, 138-40 Cordova st, rms PO block room 14

Owen George, expressman, 1328 Hornby st

Owens J J, carpenter, res 9th ave

Oxley, R B, insur agt, 810 Howe st

Oyster Bay Lunch Parlor, Gravely Block, Carrall St

Ozzolla, R, laborer, bds 14 Powell st

Doering & Marstrand's
ALEXANDRA LAGER
BEER AND PORTER.
Specially Recommended
Address: MOUNT PLEASANT
Telephone 429. Vancouver, B. C.

W. H. PERRY, Hardware
Turner Block 42 Johnson Street, Victoria.
Stoves and Ranges
Tinsmith Work.

Quintard & Packard,
15 Broad St., Victoria.
Complete Installation Electric Motors & Isolated Incandescent Plants.

inery, Corliss Engines, Steam Boilers
nd Metallurgical Plants.

to & Jarvis, Wines,
rs & Cigars, Holland
Hastings & Carrall
ke, James G, O'Rourke
vis, Carrall and Hast-
res 329 Hastings St

Agnes, domestic, 1027 Rob-
h, moulder, B C ironworks,
nard st
immigration agent C P R
res Granville st
S, fancy goods store, 648
lle st
W, clerk, CPR, bds 735 Sey-
t
Victor, laborer, Hast saw mill
ount Pleasant
House, mgr McHugh Bros, 612
st
J M, plumbing shop, 36-38
gs W
e, G O, sewing mchn agt, 415
gs st, bds Delbruck blk
N G, bookkpr HBC, 138-40
va st, rms PO block room 14
George, expressman, 1328
y st
J, carpenter, res 9th ave
R B, insur agt, 810 Howe st

Bay Lunch Parlor,
ely Block, Carrall St

R, laborer, bds 14 Powell st

ng & Marstrand's
ANDRA LAGER
BEER AND PORTER.
ly Recommended
ess: MOUNT PLEASANT
ne 429. Vancouver, B. C.

mplete Installation
lectric Motors & Isolated
ncandescent Plants.

Drewery's Redwood Brewery, WINNIPEG, Drewery's Ale Porter and Lager is recommended by physicians generally

P

Pace, J, teamster to McDowell, res 7th avenue
Pace, W J, accountant, Cordova, res Pender
Pacific Building Society, 2 Hastings

Pacific Coast Fire Insurance Co, Pres J W Horne, M P P, 432 Cordova

Pacific Coast Varnish, Agts Mellor, Smith & Co, 303 Cordova

Pacific Hotel, prop Jas Edwards, 318 Cordova
Pacific Iron Works, prop Jessop & Arnold, 546 Carrall
Pacific Soap Works, mgr J L Powell, 121 Keefer
Pack, Miss, dressmaker, 312 Homer, res 812 Howe st
Packard, Fred, miner, bds Regina hotel
Packard, P I, clk Electric Co, 624 Granville, res 719 Cambie
Page, Hy, millhand, B C M, T & T Co
Page, Jos, clk Robertson & Co, res 625 Richard
Page, Le L, meat merchant, Pender st, res 522 Burrard
Page-Ponsford Bros, gents furnishings 603 Hastings st
Page, Ponsford M, res Richard st
Painter, H J, cpntr CPR, Granville st, res 31 Lansdowne rd

Painton, F J & Co, Musicial Warehouse, 305 Cordova

Painton, F J, F J Painton & Co 305 Cordova, res Frenchay Cottage, Robson st

Palmer Bros, coal merchants, 100 Dupont st, tel 18, P O box 52
Palmer, Miss E, Write's studio, bds Princess and Jackson ave
Palmer, H T, coal and wood merchant Palmer Bros, 100 Dupont, res 427 Princess
Palmer, J, engineer, 2 Powell, bds Grandholm
Palmer, J W, coal merchant, 100 Dupont, rms 427 Princess st
Palace, Restaurant, prop W McDowell 168 Water st

Butcher's Tools
KNIVES,
CHOPPERS,
SKEWERS,
CASINGS
C. Wilson & Son
167 Esplanade St., TORONTO.

Palmer, Robt E, civil engineer, 405 Cordova, res Haro
Palmer, R V, coal and wood merchant Palmer Bros, 100 Dupont, rms 427 Princess st
Parisian Clothing Store, prop Goldstein Bros, 6 Cordova
Park, C C, commission agent, res 659 Harris st
Parker, Miss, clk P O, bds West'mr rd
Parker, Arthur, painter CPR, res 1213 Seymour st
Parker, A C, butcher, bds Cosmopolitan hotel
Parker, C G, driver, 230 Abbott
Parker, F W, checker CPR depot
Parker, Harry, carboy, Michigan Lumber Co
Parker, Miss M, bds 915 Richard
Parker, Thos, teamster, Michigan Lumber Co
Parker, Wm, cpntr, bds Union hotel
Parks, Saml H, painter, res 7th ave
Parks, S J, painter res 7th ave
Parry, J W, accountant H B Co, 138-40 Cordova, bds Elesmere house
Parslow, Wm, labr, Hastings Sawmill, bds Mt Pleasant
Parsons, Wm, bricklayer, bds 640 Homer
Parsons, W baggage clk, Manor house
Partridge, Miss E, dressmaker, 104 Hastings st, rms Prior
Partridge, Robt, warehouseman, Bell-Irving & Patterson, res Prior st

Paterson, A Judson, gen mgr Empire Mutual Loan and Insurance Co, Ltd, 306 Abbott, res 1128 Pendrell

Paterson, R H, Ship Agt and Com Mcht, Bell-Irving & Pat-

ELEPHANT BRANDS Ready Mixed Paint, Varnishes, White Lead, Coach Colors, Kalsomine, Mistletoe Green,
The Canada Paint Co. Ltd.,
Jenkon Wharf, Victoria, B. C.

H. R. FOOT & CO., Boat Builders, Warren's Wharf, Montreal Street, Victoria.
Small Steamers for Cannery work built on short notice.

WESTP

Hudson's Bay Company AGENTS Fort Garry and Benton County Flouring Mills.

SHAWNIGAN LAKE LUMBER CO. EWEN MORISON Manager. Rough & Dressed Cedar & Fir Lumber All kinds of builder's lumber in stock. P. O. Box 298, Victoria.

erson, 436 Cordova St, res Mount Pleasant

Paterson, T, carpenter, res 1121 Nelson st
Patrick, Vincent, laborer, bds Shack Bay
Patterson, David, laborer, res 143 Hastings st
Patterson, F, cptr, 29 Pender st
Patterson, Fred, messenger, CPR depot
Patterson, Jas, tailor, J W Morrison, 308 Cordova st, res Fairview
Patterson Jno, lbr, L & K's mill
Patterson, J C, tailor, wks at Morrison, res 308 Homer st
Patterson, J E, millhand, Mich lum co
Patterson, L, servant, bds 1230 Robson st
Patterson, N, stone mason, res 1021 Seymour st
Patterson, W, millhand, BCMT & TCo
Patterson, W S, deputy sheriff, court house, Cambie st, res 530 Hornby st
Pattinson, Wm B, fruit and produce, 332 Powell st
Pattison, C C, freight clerk CPR, bds 616 Burrard st
Patton, D, lbr, rear of 502 Seymour st
Paughers, Alex, stonecutter, bds Cordova st
Paul, J, plumber, bds Oriental hotel
Paul, Svencesky, lbr, RCPM, rear of 62 Hastings st
Paule, R, lbr, bds 14 Powell st
Paull, A A, lbr, bds 912 Seymour st
Paull, A H, baker, bds 912 Seymour st
Paull, Miss E, tailoress, Campbell's, Hastings st, bds 912 Seymour st
Paull, F, lbr, CPR depot
Paull, Jos, apprentice, Davidson Bros, 146 Cordova st, bds Richard st
Paull, Joseph, jeweller, Davidson Bros res 912 Seymour st
Paxman, John, motorman, city tram co, rms Woodward house
Payne, Geo, driver HBC, 138-40 Cordova st
Payne, G W, bricklayer, rms Barnard street
Payne, J R, bricklayer, Barnard st
Payne, J W, printer World office, rms Barnard st
Pays, Wm, lbr, bds 14 Powell st
Peach, Jno Robt, plumber and tinsmith, res 417 Drake st
Peake, Jas, clerk J C Douglas & Co, 424 Cordova st, bds Cosmopolitan hotel
Peak, P, quarryman, bds cabin 3 Pender st near Abbott
Pearce, F R, cptr, rms 207 Princess st
Pearce, J, lbr, Hastings saw mill, res, Hastings st
Pearce, Thos, millhand, RCPM, res 143 Hastings st
Peard, M, sub agt daily weekly World, res 540 Homer st
Pearman, Jas, conductor CPR, bds Gold house
Pearson, T P, mining engineer, res 607 Cambie st
Peart, W, lbr, shack False creek
Pease, A M, cptr, res 715 Cambie
Pease, E C, tel oper CPR, rms 313 Cambie
Peck, E J, soap manufacturer, Ainsley & Peck, soap makers Van, res 1309 Hornby
Pedley, J W, clergyman, 1st Congregational ch, res 710 Richard
Peel, Thos, driver McL & McF, 122 Cordova st, rms 722 Cambie,
Peet, A, res 623 Homer
Pell, Wm, longshoreman, res over 164 Water
Pelly, J, student-at-law, 413 Cordova, 104-105 Holland block
Pendola, August, appr machine shops CPR, bds 1236 Seymour
Pendola, Mrs E, 1236 Seymour
Penhale, Miss, bds Hotel Vancouver
Penigore, Geo, foreman, Hastings
Pencombe, Mrs M, boardinghouse, 725 Homer st
Penuck, Alf W- labr, 14th ave
Penzer, Edwd, coal mcht, Crowder & Penzer, res 716 Westminster ave
Peppard, L, teamster, bds 812 Westminster ave
Perchon, Lui, cpntr, Powell and Victoria ave
Percival, John, watchman CPR
Percival, J A, cpntr, res 829 Cambie st
Percival, M, prop Vanc Stm laundry, 800 Granville st, res 735 Homer st
Perkins, Henry, hoseman V F B, No 1 Fire hall, 14 Water st
Perkins, H A, labr, bds 3rd ave
Perkins, W, machinist CPR, res 9th avenue
Perks, J V, hotelkeeper, Leland hotel
Perree, C, cpntr, 719 Richard st

TRAVEL BY THE PALATIAL STEAMERS OF THE Canadian Pacific Navigation Co. JOHN IRVING Manager

AGENTS

d Benton County Flouring Mills.

ORY.

lova st, bds Cosmopolitan

arryman, bds cabin 3 Pen-
ar Abbott
R, cptr, rms 207 Princess st
lbr, Hastings saw mill, res,
st
nos, millhand, RCPM, res
ings st
sub agt daily weekly World,
mer st
Jas, conductor CPR, bds
e
P, mining engineer, res 607
st
lbr, shack False creek
I, cptr, res 715 Cambie
C, tel oper CPR, rms 313

soap manufacturer, Ainsley
soap makers Van, res 1309

W, clergyman, 1st Congre-
ch, res 710 Richard
, driver McL & McF, 122
st, rms 722 Cambie,
es 623 Homer
, longshoreman, res over 164

tudent-at-law, 413 Cordova,
Holland block
August, appr machine shops
ds 1236 Seymour
Mrs E, 1236 Seymour
Miss, bds Hotel Vancouver
Geo, foreman, Hastings
, Mrs M, boardinghouse, 725
st
Alf W- labr, 14th ave
dwd, coal mcht, Crowder &
res 716 Westminster ave
L, teamster, bds 812 West-
ave
Lui, cpntr, Powell and Vic-
e
John, watchman CPR
J A, cpntr, res 829 Cambie st
M, prop Vanc Stm laundry,
nville st, res 735 Homer st
Henry, hoseman V F B, No 1
ll, 14 Water st
H A, labr, bds 3rd ave
W, machinist CPR, res 9th

V, hotelkeeper, Leland hotel
, cpntr, 719 Richard st

EAMERS OF THE
on Co. JOHN IRVING Manager

L. J. COLE Notary Public, Conveyancer, Accountant and Auditor, Rents and Accounts Settled. Estates Managed.
DUPONT BLOCK, Columbia Street, NEW WESTMINSTER, B C

Perry, C Z, manager Sun Life Assur Co, 305 Cambie st Res 619 Howe st

Perry, Guy, errand boy, 514 Hastings st, bds Howe st
Perry, H, clerk G I Wilson, bds Manor house
Peters, Mrs, tailoress Mortimer Bros, rms Turner blk
Peters, Howard, errand boy, McPhillips & Williams, bds Keefer st
Peters, Miss B J, piano agent, res 534 Homer st
Peters, Joshua, waiter, Hastings mill, bds Mt P
Peterson, A, longshoreman, rear of 154 Hastings st w
Peterson, A, jeweller, 228 Carrall st, bds Whetham block
Peterson, A, engr, bds Union hotel
Peterson, Frank, shoemaker, 213 Abbott st, bds Union hotel
Peterson, John, labr Hastings mill, bds Mt P
Petesky, Simon, fruits, etc, 37 Cordova
Pettinger, B, labr, cabin 20, Pender st, near Abbott
Pettit, E, labr Buse mill, Hastings
Philp, C S, grocer, 170 Cordova, bds Secord hotel
Phillips, E Lindsay, real estate agent, 623 Hastings st, bds 427 Robson st
Phillips, F, engr, bds 4 Water st
Phillips, James, labr, 2713 Westminster ave
Phillips, John, cpntr, Lorne st
Phillips, John, rms 322 Harris st
Phillips, Wm, conductor tramway, res 322 Harris st

Phœnix of Brooklyn, Agent, H T Ceperly, Hastings st

Phœnix Fire Insurance Coy, of London, Eng, Agent H T Ceperly, Hastings st

Phippen, Henry, labr Hastings mill, bds Mt P
Phipps, Geo, bookkpr Dunn & Co, res 829 Hamilton st
Physick, T, boilermaker CPR, res 729 Homer st
Pickering, W, clerk CPR depot
Pickthal, J, stationary engine driver C P R
Pidgeon, Miss F G, dressmaker, room 1, 409 Richard st, bds 818 Hornby

PHŒNIX BREWING CO.
VICTORIA, B.C.
LAGER BEER

Bottling a Specialty.

Pidgeon, Miss L, dressmkr, rm 1, 409 Richard st, bds 818 Hornby

Pierce, Frank H, American Consulate, 522 Cordova, bds Hotel Vancouver

Pierce, Richard, labr, L & K's mill
Pierson, M, machinist BC Foundry, bds Columbia hotel
Pike, Albert T, clk CPR, bds Powell
Pike, J B, contractor, res 912 Howe st
Pike, S, res 413 Powell
Pim, R, labr, bds 14 Powell

Pioneer Art Gallery, Theo R Hardiman, 622-4 Cordova

Pioneer Steam Dye Works, Prop Geo Hay, 214 Abbott

Pioneer Steam Laundry, 912 Richard
Piper, Robt, hotelkpr Hotel Montreal, 173 Water st
Pippy, Mrs Annie, bds 1120 Richard
Pippy, Chas A, cpntr, bds 1120 Richard
Pippy, Thos A, joiner 520 Seymour, res 1120 Richard
Pithall, J, engr CPR, bds 605 Cambie street
Pitt, R D, real estate 210 Abbott, bds Granville hotel
Pittenger, W D, real estate 17 Oppenheimer, rms Pender
Pitts, Wm, labr, res 1143 Pendrill st
Plant, F, teamster, bds 327 Carrall
Plant, J, teamster, bds 327 Carrall st
Plant, P, logger, res 327 Carrall st
Playfair, Miss Carrie, bds 909 Richard

The Hotel Victoria
On American and European plan. Artistically furnished. Exclusively first-class
Finest sample rooms in the Dominion free to commercial men.
Corner Government and Johnson Streets, Victoria, B.C.

We Employ More Hands and More capital than all other Binderies in the Province.
R. T. WILLIAMS, 28 Broad Street, Victoria

WEST

Fraser & Chalmers Chicago, Ills. U.S.A.
Mining Machinery, Corliss Engines, Steam Boilers and Metalurgical Plants.

Pleace, J H, prop Tye & Co, 8-10-12 Powell, res Nanaimo
Plewes, John, labr, res 315 Princess st
Plowman, Andy, asst foreman B C Sugar Refy Co, bds Harris st
Plowman, Israel, labr, res 538 Harris street
Plowman, James, foreman B C Sugar Refy, bds Harris st
Plum, Miss Annie, rms 311 Barnard st
Plunkett, Osborne, lawyer's clk, McPhillips & Williams, res 325 Princess st
Polenze, E, millhand Michigan Lumber Co
Pollock, Robt, moulder B C Ironwks, res 312 Barnard st
Polley, Wm, cpntr, res Seventh ave
Polly, R, fmr, bds 612 Seymour st
Pomeroy, Wm, prop Hotel Tremont, 210 Carrall
Pondola, A, machinist CPR, res 1236 Seymour
Ponsford, Harold, dry goods mercht, 609 Hastings, res 600 Burrard
Ponsford, Harold, mgr, 603 Hastings, res Nelson st
Pool, Russell, cpntr CPR, res Sixth ave
Poolli, Sol, labr, bds 14 Powell
Popplewell, A, bartender Terminus hotel, bds 34 6 Water
Popular Restaurant, prop Arthur Walker
Porter, Frank, labr Hastings sawmill,
Porter, George, blacksmith B C M T & T Co, res Harris st
Porter, H M, compositor, bds Glasgow house
Porter, J, labr, bds 613 Seymour st
Porter, Maud, rms 130 Dupont st

Postoffice, 409 Hastings st

Potts, F C, Goodwin & Potts, agt Ontario Mutual Life Assurance Co, rm 5, Miller blk, 22 Cordova, res 1124 Richard
Potter, H E, musician, rms 233 Harris street
Pound, G Sr, pressman News Advertiser, 410 Cambie, res 310 Harris st
Pound, Geo Jr, compositor, News Advertiser, res 318 Harris st
Pound, Margoret, Mrs, widow, res 227 Harris st
Pound, Wm, compositor, News Advertiser, rms 318 Harris st

J. E. CRANE & CO.,
30 BROAD ST., VICTORIA,
AND { II, Bow Lane, Cheapside, London, Eng.
Real Estate, Insurance and General Commission Agents, Merchants, Brokers, etc.
P.O. Box—301. Telephone—27.
Cable and Telegrams—Cranett.

Powe, Ed P, cpntr, CPR, bds 127 Richard
Powe, J, carriage builder 104Oppenheimer, bds 222 Harris
Powe, J & W, carriage builders, 104 Oppenheimer
Powe, Wm G, carriage builder, 104 Oppenheimer, bds 1327 Richard
Powe, Wm S, carriage builder, 104 Oppenheimer, res 1327 Richard
Powe, Wm S, blacksmith, CPR, res 1327 Richard st
Powell, A M Miss, bookkeeper Michigan Lumber Co, bds 1229 Howe
Powell, Benjamin, real estote agent, at Archers, bds 615 Hestings
Powell, Frank, com agent, office Seymour st, bds, 615 Hastings,
Powell, James, mill hand, res 1229 Howe
Powell, John L, foreman printer, News Advertiser, res 133 Keefer st
Powell, James, W, sorter Michigan Lumber Co
Powell, Sam, bricklayer, bds Carriers Hotel, 1321 Richard st
Powell, T, labr, 1143 Pendrell st, res 1143 Pendrall st
Powers, Michael, stonecutter, Pender, bds Imperial hotel, Pender
Powers, Mike, stonecutter, 419 Abbott st, bds 419 Abbott st
Powers, Thos, stonecutter, 419 Abbott st, bds 419 Abbott st

Powis, Jno, real estate & Insurance agent, Powis and Whitehead, 172 Cordova, bds 521 Hamilton

Powis and Whitehead, real estate and Insurance agent, 172 Cordova, cor Cambie

W. H. PERRY, Sheet Metal Works, Cornice Work & Roofing
Turner Block, 40 and 42 Johnson Street, Victoria

Quintard & Packard
15 Broad Street,
VICTORIA, B.C
Electric and Combination Fixtures, Gas and Electric Shades Electrical Supplies.

icago, Ills. U.S.A.
Machinery, Corliss Engines, Steam
lers and Metalurgical Plants.

ET

CRANE & CO.,
AD ST., VICTORIA,
H, Bow Lane, Cheapside,
London, Eng.
tate, Insurance and
Commission Agents,
nants, Brokers, etc.
01. Telephone—27.
and Telegrams—Cranett.

P, cpntr, CPR, bds 127
rriage builder 104Oppen-
ds 222 Harris
W, carriage builders, 104
imer
G, carriage builder, 104
imer, bds 1327 Richard
S, carriage builder, 104
imer, res 1327 Richard
S, blacksmith, CPR, res
ard st
A M Miss, bookkeeper
Lumber Co, bds 1229
njamin, real estate agent,
s, bds 615 Hestings
rank, com agent, office
st, bds, 615 Hastings,
mes, mill hand, res 1229
hn L, foreman printer,
vertiser, res 133 Keefer st
mes, W, sorter Michigan
Co
m, bricklayer, bds Carriers
21 Richard st
labr, 1143 Pendrell st, res
drall st
chael, stonecutter, Pender,
rial hotel, Pender
ke, stonecutter, 419 Abbott
9 Abbott st
os, stonecutter, 419 Abbott
9 Abbott st

**no, real estate & In-
e agent, Powis and
head, 172 Cordova,
Hamilton**

**nd Whitehead, real
and Insurance agent,
dova, cor Cambie**

and Combination Fix
Gas and Electric Shades
rical Supplies.

Drewery's Redwood Brewery, WINNIPEG, Most complete and Extensive Brewery in Western Canada

J. E. CRANE & CO

REAL ESTATE, ETC., Department

Real Estate. Rents Collected. Estates Managed.
Coal Lands. Timber Limits. Mining Properties
Mortgages. Valuations. Investments.

Powys, E A, mariner, bds 1326 Howe street
Prefontaine, J, cellar man, Evans, C, & Evans, room 5 Whetham, blk 165 Cordova
Priestly, Harold, apprentice City ptg wks, 50 Cordova, bds Fairview
Prentis, Mrs, J, rms 705 Oppenheimer
Prentis, Jno, traveller, 42 Water, bds 326 Oppenheimer
Prentis, Wm secretary, B C Sugar Ref Co, & B C Cooperage and Jute Co Ltd, res 705 Oppenheimer
Prest, Thos & Co, land broker 508 Pender, res Hornby st
Prescott, J W, bus mgr News Advertiser, 420 Cambie, res 619 Howe
Preston, Isaac, retired, 1018 Robson st res 1018 Robson st
Pretlove, J, labr, B C Ironworks
Price, Ed, labr, Hastings saw mill, bds Mt Pleasant
Price, T, labr, C P R depot
Pride, J A, bookkeeper, B C M & T Co bds Princess
Priestley, J W, cpntr, CPR
Priestley, J W, contractor, res 7th ave
Priestland, C, moulder, res 104 Fifth avenue
Priestman, George, clerk, Electric Lt Co, res 912 Oppenheimer st
Pringle, James, surveyor, bds Sunnyside hotel
Pringle, Robert, lawyer, 734 Burrard street
Printer, S L, timepeeper CPR 634 Cordova, bds Delmonico
Prior, F H, shipping clerk F W Hart, 21-3 Cordova, res 10th ave
Prior, F L, cashier and bookkeeper, F W Hart, 21-3 Cordova, res Tenth avenue
Pritchard, J, teamster, res 12th ave
Propete, J, labr, bds 734 Homer
Public School, 506 Princess st, near Jackson ave
Public School, Pender st, bet Hamilton and Cambie
Pugh, Jno, clerk CPR, bds 1551 Westminster ave
Pugh, J W, lawyer, Mr Hamersley's office, Hastings st, bds 513 Hornby
Pugh, R, clerk CPR, res 1551 Westminster ave
Prigh, S G, acconntant CPR, 642 Granville st, res 1557 Westminster ave
Pullman Hotel, prop D & H McLennan 100 Water cor Abbott
Purdy, E, fireman tug Mami
Purdy, H B, yardhand, CPR dept res 428 Princess
Purdy, Jas, shipwright, res 428 Princess
Purdy, Capt J, master mariner, Tepic, res 602 Princess
Purdy, Ralph, Auctioneer and Employment agent, 528 Cordova, res 9th ave
Purser, Wm, tinsmith and plumber, res 41 Oppenheimer
Purvis, Allan, clk C P R, res 814 Richard st
Purvis, Geo, waiter, Delmonico
Purvis, J P, cleaner CPR
Purvis, Robt, cpntr, rms 239 Prior
Pybus, Henry, chief officer SS Empress of India res Hornby
Pyke, J A, boots and shoes, 304 Cordova, bds Manor house
Pyke, R S, clerk, J A Pyke, 304 Cordova, res 745 Hamilton

Doering & Marstrand
Alexandra
Lager Beer
and Porter.
Address: MOUNT PLEASANT,
Telephone 429. VANCOUVER, B.C.
Specially Recommended.

The Canada Paint Co. Ltd.
Janion Wharf, Victoria, B.C.
Manufacturers of White Lead, Ready mixed Paints, Colors in Oil and in Japan, Dry Colors, etc.
ELEPHANT BRAND

H. R. FOOT & CO. BOAT BUILDERS, WARRENS WHARF, Montreal Street Victoria.
Pleasure Boats Skiffs and Canoes.

Hudson's Bay Company Direct importer of Havana Cigars.
VICTORIA, B.C.

SHAWNIGAN LAKE LUMBER CO. Rough and Dressed Cedar and Fir Lumber, Rustic, Clapboards
Flooring, Mouldings, Lath, Shingles, etc. VICTORIA, BC
Wm. Munsie Ewen Morrison, Mgr T. Elford

DOERING &
MARSTRAND'S
ALEXANDRA
LAGER BEER
AND PORTER
Specially
Recommended
Address.
MOUNT PLEASANT,
VANCOUVER, B.C.
Telephone 429

Q

Quann, Thos, prop Central hotel, 42 Cordova
Quann, Wm, bartender Central hotel, 42 Cordova
Queen, A, Livery stable keeper, Georgia st, bds Seymour
Queen, C, Livery stable kpr, Georgia st, res 709 Seymour
Queen, W S, clk Dom Express Co, CPR depot
Queen's Hotel, prop Wm Jenkins, 104 Water st
Quigley, M T, telegraph operator, Granville st, res Robson st
Quigley, T M, contractor, res 619 Hornby
Quinn, Wm J, merchant tailor, 326 Cambie, res 619 Hamilton
Quintard, A J, agent Electric Co, 824 Burrard st
Quinton, Chas, clk Mr Bertram, Hastings st, rms Manor house

DOERING & MARSTRAND'S
ALEXANDRA
LAGER BEER
AND PORTER
Address—MOUNT PLEASANT,
Tele, 429 Vancouver, B. C.
SPECIALLY RECOMMENDED.

R

Rabittista, M, labr, res 116 Hastings st W
Rabjohns, Levi, machinist CPR, res 1038 Nelson
Raby, Jas, blacksmith 144 Water, res Westminster rd
Rachlin, Rev Rabbi Bear, Jewish minister, res 318 Columbia ave
Raid, E R, brakeman CPR, res 507 Richard
Ra[illegible]y, D L, engr, Comet
Ra[illegible]y, Toney, labr, bds shack, Bay
Ralph, R, bookpr 24 Cordova, bds 626 Princess
Ralph, Wm, stoves & tinware, 24 Cordova, res 626 Princess
Ralston, C T, customs officer, res 1015 Haro st

Doering & Marstrand's
ALEXANDRA LAGER
BEER AND PORTER.
Specially Recommended.
Address: **Mount Pleasant,**
Telephone, 426 Vancouver, B. C.

Ramage, S H, saw filer B C M T & T Co, rms 306 Princess st
Ramang, J, rodman city engr's dept, city hall, res Homer
Ramsay Bros & Co, Ltd, Vanc Candy Factory, Wholesale Confectioners, 127 Hastings st E
Ramsey, Daniel, teamster, bds 221 Harris st
Ramsay, James, Ramsay Bros Confectioners, 127 Hastings st E, Res 741 Seymour st
Ramsay, R D R, compositor, res 610 Howe

Travel by the Palatial Steamers of the CANADIAN PACIFIC NAVIGATION COMPANY, Ltd. Victoria, B. C
JOHN IRVING, Manager.

nporter of Havana Cigars,
VICTORIA, B.C.

ORY.

R

a, M, labr, res 116 Hastings
, Levi, machinist CPR, res
elson
s, blacksmith 144 Water, res
nster rd
Rev Rabbi Bear, Jewish min-
es 318 Columbia ave
R, brakeman CPR, res 507
d
D L, engr, Comet
Coney, labr, bds shack, Bay
, bookpr 24 Cordova, bds 626
ss
Vm, stoves & tinware, 24 Cor-
res 626 Princess
C T, customs officer, res 1015
st

ng & Marstrand's
NDRA LAGER
BEER AND PORTER.
Specially Recommended.
Mount Pleasant,
hone, 426 Vancouver, B. C.

e, S H, saw filer B C M T & T
ms 306 Princess st
g, J, rodman city engr's dept,
hall, res Homer
ay Bros & Co, Ltd, Vanc
dy Factory, Wholesale
fectioners,
astings st E
y, Daniel, teamster, bds 221
is st
ay, James, Ramsay Bros
nfectioners, 127 Hast
s st E,
741 Seymour st
y, R D R, compositor, res 610
e

ICN COMPANY, Ltd. Victoria, B.
ager.

J. & J. Taylor, SAFES AND VAULT DOORS,
L. J. COLE, Agent, Dupont Block, New Westminster, BC

Ramsay, Wm, Ramsay Bros Confectioners, 127 Hastings st E, res 741 Seymour st

Ramsom, Jay, labr Hastings sawmill, bds Alexander st

Rand Bros, Real Estate, Insurance & Financial Brokers, 100-2 Cordova, cor Abbott sts,
P O box 27, Telephone 5

Rand, C D, Rand Bros, 100-2 Cordova, Res 1020 Georgia

Rand, E E, Rand Bros, 100-2 Cordova, Bds 1020 Georgia

Rand, Mrs M, bds 1020 Georgia st
Rand, Miss S, bds 1020 Georgia st
Rankin, H E, messenger Dom Exp Co, CPR depot, rms New York blk, Granville st
Rankin, John, customs, 402 Granville, bds Carrall st
Ransom, D W, cpntr Hastings saw mill, bds 612 Alexander st
Ransom, Ira, fireman Hastings saw mill, bds Alexander st
Rasmussen, A, undertaker, 21-3 Cordova, bds Jubilee Restaurant
Rasmussen, J, tailor, bds 612 Seymour street
Rasmussen, T, upholsterer, 21-3 Cordova, bds Jubilee Restaurant
Rathgeber, Fritz, machinist Hastings sawmill, bds Russ house, Powell st
Rattenburg, F M, architect, rm 112, Holland blk, 413 Cordova, bds 617 Richard st
Ravey, J, blacksmith's striker, bds cabin Water Front, nr foot of Cambie

Rawding, George, Public Accountant & Notary, 162 Cordova st, P O box 727

Ray, J, driver Queen's Brewery, Georgia st, bds 709 Seymour
Ray, James B, machinist, res 519 Richard
Ray, Willie, bell boy, Hotel Vancouver
Readings, H, teamster, 800, Granville st, res 304 Dunsmuir st
Read, J R, tallyman B C M T & T Co, bds Cosmopolitan hotel
Real Estate Exchange Saloon, Ross & Co, 309-11 Cambie
Ream, G, labr Buse mills, Hastings

REFRIGERATORS
We Lead. Others Follow.
Butcher's Tools,
SCALES,
Show Cases.
C. Wilson & Son,
167 Esplanade St., Toronto.

Redmond, C, clk Bank of Montreal, bds 1113 Nelson st
Reece, Alex, driver, Red Cross Brewery, Seaton st
Reed, C P, bartender, bds 701 Seymour st
Reed, John, chemist & druggist, 76 Cordova, res 1018 Eveleigh st
Reed, Miss C, dressmaker, 919 Westminster ave, res 405 Jackson ave
Reed, Tony, labr, bds Shack Bay
Reed, R, cooper, B C C & Jute Co
Reed, Wm, cigar factory, 405 Jackson avenue
Rees, B J, cabin 3, Oppenheimer, bet Carrall and Columbia ave
Regina hotel, prop Mrs S Burr, Water st, cor Cambie st
Reiach, Effie, domestic, bds 909 Howe
Reickard, F, bookkpr, V G C & D Co, rms Hastings st
Reid, Arch, cpntr, 6th ave
Reid, A L, cpntr, bds 49 Powell st
Reid, D R, grocer, Campbell ave, res 910 Oppenheimer st
Reid, D J, storekeeper, Campbell ave, res 910 Oppenheimer st
Reid, Mrs F, dressmaker, bds 606 Cordova st
Reid, Fredk, barber, bds 6 3 Cordova
Reid, Jas, watchman CPR, bds Sunnyside hotel
Reid, J A, poundkeeper, Front st
Reid, Malcolm, clerk S T Tilley & Son, bds 1040 Hornby
Reid, Robt, labr B C Sugar Ref, bds Powell st
Reid & Roberts, props Granville hotel, 20 Water st
Reid, Roderick, clerk Abbott st wharf, bds 1040 Hornby st

The HOTEL VICTORIA
Corner Government and Johnson Streets Victoria, B. C.
Finest Sample Rooms in the Dominion free to commercial men

R. T. WILLIAMS BOOKBINDER AND BLANK BOOK MANUFACTURER
28 Broad Street, Victoria.

WEST'D

Fraser & Chalmers, Chicago, Ills., U.S.A..
MINING MACHINERY, CORLISS ENGINES, STEAM BOILERS AND METALLURGICAY PLANTS.

Reid, R W, prop Granville hotel, 20 Water st
Reid, Robt, tallyman R C P mills, bds Cosmopolitan
Reid, Sir J W, KCB, res 8th ave
Reigh, John, bootmaker, 430 Westminster ave, res 409 Princess

Reliance Marine Ins Co, Agents C Gardiner Johnston & Co

Religious Hall, 111 Oppenheimer st
Reinholt, E, shoemaker G L Allan, bds 522 Pender st
Rendall, Miss, rooms 8-10 LeFevre blk
Rennisson, Arthur, store clk Hastings mills, res Keeter st
Rennie, Chas, musician, bds 501 Hastings st
Rennie, John, motorneer tramway, rms Woodward house
Rennie, Miss L, tailoress Thos Gray, res 907 Westminster ave
Rennie, Thos, musician, bds Woodward house
Renouf, Wm, clerk W S Weeks & Co, bdr Sherman house
Revels, Jas, labr L & K mill
Revely, Capt F, master mariner, res Ellesmere house
Reynolds, J, expressman, 31 Oppenheimer, bds Homer st
Reynolds, Jas, tallyman BCMT& TCo, res Homer st
Reynolds, O, confectioner Van Candy factory, rms Harris st
Reynolds, Richd, R C P mill, res 419 Harris st
Reynolds, Wm, boomman, BCM T & T Compy
Rhodes, H, accountant Bank of BC, res 1128 Melville st

PHŒNIX BREWING CO.
Limited Liability.
Brewers of **FINE LAGER BEER**
Two First Prizes—
Victoria and New Westminster Exhibitions.

J. E. CRANE & Co.,
30 BROAD ST, VICTORIA,
AND { 11, Bow Lane, Cheapside, London, Eng.
Real Estate, Insurance and General Commission Agents, Merchants, Brokers, Etc.
P O Box-301. Telephone—27
Cables and Telegrams—Cranett

Ricards, Miss H, 817 Georgia st

Richards, Steven, Innes & Richards, Real Estate Agts, Hastings st, Res Burrard st

Richardson, C E, car repairer CPR car shops, res 919 Westminster ave
Richardson, C, brakeman CPR, res 302 Lansmuir st
Richardson, Edward, brakeman CPR, rms 919 Westminster ave
Richardson, Miss E, governess, 1116 Seaton st
Richardson, John, brickmaker, rear of 1235 Howe st
Richardson, Miss Maggie, dressmaker rms 919 Westminster ave
Richardson & Reed, dressmakers, 919 Westminster ave
Richardson, Wesley, Dr, dentist, 148 Cordova st, res 804 Hornby
Richardson, W J, bookkeeper Hamilton Mfg Co, res 1530 Homer st
Richmond House, prop E M McDonough, 319 Carrall st
Rickard, clk Van Gurney Cab Co, rms 8, P O block
Rickards, S B, bookkeeper Bell-Irving & Patterson, bds 1113 Nelson st
Rickers, John W, real estate agent, res 606 Princess st
Ridd, Edwin C, tallyman Hastings mill, bds Mt P
Ridghough, Jas, bricklayer, bds Tremont house
Ripley, A H, engineer Hastings Saw Mill, bds 420 Princess
Ridley, H, printer, Thomson Bros 110 Cordova, res Princess
Ridley, L A, machinist R C Mills, res Princess
Riesterer, Chas, White Swan hotel, bds 600 Cordova

W. H. PERRY, Sheet Metal Works Cornice Work and Roofing. Turner Block, 42 Johnson st Victoria.

Quintard & Packard
15 Broad St., Victoria.
{ *Electric Lighting and Railway Supplies.*
Insulated Wires and Cables.

U.S.A..
GINES, STEAM BOILERS AND
ALLURGICAY PLANTS.

TORY.

CRANE & Co.,
OAD ST, VICTORIA,
I, Bow Lane, Cheapside,
London, Eng.
tate, Insurance and
al Commission Agents,
hants, Brokers, Etc.
1. Telephone—27
es and Telegrams—Cranett

Miss H, 817 Georgia st
ds, Steven, Innes &
rds, Real Estate Agts,
ngs st, Res Burrard st
on, C E, car repairer CPR car
res 919 Westminster ave
on, C, brakeman CPR, res 302
nuir st
on, Edward, brakeman CPR,
9 Westminster ave
son, Miss E, governess, 1116
st
son, John, brickmaker, rear of
Howe st
son, Miss Maggie, dressmaker
19 Westminster ave
son & Reed, dressmakers, 919
minster ave
son, Wesley, Dr, dentist, 148
va st, res 804 Hornby
son, W J, bookkeeper Hamil-
fg Co, res 1530 Homer st
nd House, prop E M McDon-
319 Carrall st
, clk Van Gurney Cab Co, rms
block
s, S B, bookkeeper Bell-Irving
tterson, bds 1113 Nelson st
, John W, real estate agent, res
Princess st
Edwin C, tallyman Hastings
bds Mt P
ugh, Jas, bricklayer, bds Tre-
house
A H, engineer Hastings Saw
bds 420 Princess
, H, printer, Thomson Bros 110
ova, res Princess
L A, machinist R C Mills, res
cess
rer, Chas, White Swan hotel,
600 Cordova

tric Lighting and Railway
upplies.
ulated Wires and Cables.

Brewery's Redwood Brewery, WINNIPEG, Redwood Brewery goods are guaranteed of excellent quality.

J. E. CRANE & CO

Mercantile Department:

Dr. Jaeger's Woolen Clothing Co., Ltd London, Eng.

Wiggins, Teape & Co., Ltd, Linen Papers, London, Eng.

Marcus & Co, Cashmere Manufacturers Bradford and London, Eng.

Riesterer, Robert, delivery agt Red Cross Brewery
Riesterer, Robert, brewer Red Cross Brewery
Righter, P D, loco engineer C P R, bds Balmoral
Riley, W R, printer, res 1324 Howe
Roach, James, mesgr Dom Exp Co, C PR, bds 23 Hastings
Roach, Miss Kate, dressmaker, bds 23 Hastings
Roach, R J, cptr NW & BI Tel co, Le Fevre blk, bds 538 Seymour
Roantree, M J, sec B C Stevedoring Co, 122 Alexander st, also tallyman at Hastings mill, res 422 Alexander
Robarts, Robt, janitor, 402 Granville
Robertson, A M, MD, 404 Granville st res 1125 Georgia
Robb, S R, city editor daily and wkly World, res Homer
Robb, S S, second porter, Hotel Vancouver
Robb, Wm, lbr, res 6th ave
Robb, W, tel opr CPR, 644 Granville bds Leland
Robbins, Mr, clerk Douglas house, bds 817 Georgia
Robbins, S F, clerk W & B, 524-6 Cordova st, bds Douglas house
Roberts, Jno, painter, res 639 Hamilton
Roberts, Jno H, gentleman, 2461 10th ave
Roberts, J P, clerk bk BNA, bds 1135 Melville
Roberts, Sam, machinist CPR, bds 327 Seymour
Roberts, Thos H, artist, bds 2461 10th ave
Robertson & Co, N P, real estate, insur and com agts, 307 Cordova
Robertson, David, contractor, 520 Seymour, bds Richard
Robertson, D, bds 1125 Georgia
Robertson, Dr A, Granville, res 1125 Georgia
Robertson, F M, bookkpr Innes & R, bds 1125 Georgia
Robertson, G, res 723 Homer
Robertson, Gideon, of Robertson & Co 307 Cordova, res 630 Burrard

Robertson & Hackett, Sash & Door Factory, Contractors, etc, 520 Seymour St

Robertson, Hugh, moulder, B C Iron works
Robertson, Harry, cptr, res 528 Powell st
Robertson, H J, tinsmith, res 6th ave
Robertson, James, bds 852 Powell
Robertson, R, gents furn goods, 208 Carrall, res 823 Homer
Robertson, W H, groceries etc, 749 Powell
Robertson, Wm, lbr Cassidy's mill shack False creek
Robertson, W R, clerk Y,G & S Corp Ltd, 301 Cordova, bds 1125 Georgia
Robinson, Arthur, collector, NW & BI Tel co, bds 235 Princess st
Robinson, Alex, principal high school Hamilton st, res Richard
Robinson, Archie, watchman, BC Sug Ref Co, bds Keefer
Robinson & Co, merchant tailors, 613 Hastings
Robinson, Cecil, Van candy fac, rms Keefer
Robinson, D, lbr CPR, rms 625 Hamilton
Robinson, F, freight agent CPR depot res 1023 Eveleigh

Robinson, H G, clerk E M L & Inv Co Ltd, 306 Abbott St, bds Howe St

Robinson, H, waiter Hotel Vancouver
Robinson, H W, sugar boiler, BC Sug Ref Co Ltd, bds Keefer
Robinson, Jno, wedger office Van saw mill
Robinson, Joseph, expressman, res Sixth ave
Robinson, James, blacksmith, CPR, bds 1201 Richard
Robinson, Louis, merchant tailor, 613 Hastings st, res 832 Howe st

WHEN YOU BUY PAINTS ASK FOR The Canada Paint Company's Brands, Made in British Columbia.

J. FOOT & CO'Y., Boat Builders, Warren's Wharf, Montreal Street, Victoria. Sailing and Steam Yachts Designed and Built to Order.

WEST'P

Hudson's Bay Company Wholesale Grocers and Wine Merchant
VICTORIA, B.C.

SCALES
One Hundred Styles
Counter, Butcher, Hay, Coal,
SCALES.
C. Wilson & Son
167 Esplanade St., TORONTO.

Robinson, Lew, confectioner, Vancouver Candy Factory, rms Keefer street
Robinson, Miss, tailoress, bds 27 Front st
Robinson, R J, contractor, 1326 Hornby st, res 1326 Hornby st
Robinson, Richard, baggage master, CPR depot
Robinson, Robt, salesman, 42 Water res 644 Homer
Robison, T F, steam fitter, 1016 Robson st
Robinson, Thomas, H, salesman W Urquhart, 205 Carrall, rms Cosmpolitan hotel
Robinson, W, blacksmith CPR, res 625 Hamilton st
Roberson, Wm, cabin 2, bds Oppenheimer, between Carrall and Columbia ave
Robjohn, Levi, tooldresser CPR
Robson, C W, mgr Hudson Bay Co, 138-40 Cordova, res 1142 Robson
Robson, John, millhand, Vancouver mill, res 638 Harris st
Robson, T, watchman, sugar refinery, rms Keefer st,
Robson, Thos H, car conductor, city tramway, res 318 Keefer st
Rockett, M, cpntr, res 743 Hamilton street
Roden, C, cook, Ottawa hotel
Rodney, F, rms 532 Hornby
Rodney, F J, cigar and tobacco, Buxton & Rodney, cor Cordova and Cambie, res Pender
Rodway, Jos, tinsmith, 305 Pender st
Roe, P D, foreman Royal City mills Carrall st, res 716 Richard st
Roee, V, labr, B C Ironworks
Roedde, G A, prop Vancouver Bookbinding Co, 525 Cambie
Rogers, A L, clerk CPR, 642 Granville st, res 525 Thurlow st
Rogers, A J, chief steward ss Cutch 2 Powell, bds Cutch
Rogers, B T, mgr B C Sugar Refinery, res 1608 Georgia
Rogers, Fannie, Miss, domestic 337 Hastings
Rogers, Fred, cpntr, bds Granville Hotel
Rogers, H J, clerk, J Reid, 76 Cordova bds 804 Richard
Rogers, J, house painter 313 Pender st, res Homer st
Rogers, Jonathan, pres YMCA, res Homer st
Rogers, J C, stonecutter, Pender, res 612 Seymour st
Rogers, Joseph, electrician, res Prior st, West Heatley ave
Rogers, J, painter, bds 725 Homer st
Rogers, James, contractor, rms 5[illegible] West ave
Rogier, J G, Nickle Plate diningroom 15 Oppenheimer st, res 15 Oppenheimer
Rohodes, J T, labr Hastings saw mill bds Mt Pleasant
Rolings, Mrs, midwife and nurse, res 217 Harris st
Rolls, Dr Jas F, mgr Vancouver Drug Co, 323 Carrall,
Rollett, P, longshoreman, 141 Water street
Romang, Josiah working with City Engineer, 524 Homer st
Rooney, John, chief mail clerk, 13[illegible] Georgia st
Roose, Capt, J B, Leland hotel bds Hastings st
Root, W C, telegraph operator, CP 644 Granville st, res Westminster avenue
Rose, A E, labr, B C Sugar Refinery bds 618 Seymour
Rose, Ed, tinsmith McL & McF, [illegible] Cordova
Rose, M S, plumber and Gasfitter, [illegible] Cordova, res Richard
Rosenbaum & Co, wholesale importers Richard st

SHAWNIGAN LAKE LUMBER CO.
Rustic, Clapboards, Flooring, Mouldings, Laths, Shingles, Etc. in stock or to order.
Yard Discovery St, between Government and Store st
Address all communications to P O box 298 Victoria, B C
EWEN MORRISON, Manager.

TRAVEL BY THE PALATIAL STEAMERS OF THE
Canadian Pacific Navigation Co, JOHN IRVING Manager.

rocers and Wine Merchant
VICTORIA, B.C.

D, foreman Royal City mills
ll st, res 716 Richard st
, labr, B C Ironworks
, G A, prop Vancouver Book-
ng Co, 525 Cambie
, A L, clerk CPR, 642 Gran-
st, res 525 Thurlow st
, A J, chief steward ss Cutch
ell, bds Cutch

**rs, B T, mgr B C Sugar
inery, res 1608 Georgia**

s, Fannie, Miss, domestic 327
tings
s, Fred ,cpntr, bds Granville
el
s, H J, clerk, J Reid, 76 Cordova
804 Richard
s, J, house painter 313 Pende
res Homer st
s, Jonathan, pres YMCA, res
mer st
rs, J C, stonecutter, Pender, res
Seymour st
rs, Joseph, electrician, res Prior
West Heatley ave
rs, J, painter, bds 725 Homer st
rs, James, contractor, rms 818
est ave
er, J G, Nickle Plate diningroom
Oppenheimer st, res 15 Oppen-
imer
odes, J T, labr Hastings saw mill
ds Mt Pleasant
ngs, Mrs, midwife and nurse, res
7 Harris st
s, Dr Jas F, mgr Vancouver Drug
o, 323 Carrall,
lett, P, longshoreman, 141 Water
treet
nang. Josiah working with C
ngineer, 524 Homer st
ney, John, chief mail clerk, 13
eorgia st

**oso, Capt. J B, Leland hotel
ds Hastings st**

ot, W C, telegraph operator, C
544 Granville st, res Westminster
venue
se, A E, labr, B C Sugar Refinery
ds 618 Seymour
se, Ed, tinsmith McL & McF, 8
Cordova
se, M S, plumber and Gasfitter,
Cordova, res Richard
senbaum & Co, wholesale importers
Richard st

L STEAMERS OF THE
gation Co, JOHN IRVI
Manager.

J. J. COLE, Real Estate and Insurance.
Dupont Block, Columbia Street, New Westminster B. C.

Rosenbaum, Alfred, general importer, Rosenbaun & Co, bds Melville st
Ross, A, painter, 25 Hastings, res 220 Westminster ave
Ross, A, saloon kpr, Real Estate Exchange, bds 531 Hamilton st
Ross, D H, saloon kpr, Real Estate Exchange, rms 541 Hamilton
Ross, Donald, stonecutter, bds 627 Homer st
Ross, Donald, stonecutter, Pender, res Richard st
Ross, David, cpntr, bds Columbia
Ross, D A, prop Real Estate Exchange Saloon, 309 Cambie, res 531 Hamilton st
Ross, J, SS Comet
Ross, J, patternmaker, res 467 6th ave
Ross, J. druggist's clk, 630 Granville bds 612 Seymour
Ross, Kenneth, asst bartender Hotel Vancouver
Ross, Mrs , bds 627 Oppenheimer
Ross, Miss, laundry woman, Hotel Vancouver
Ross, R, cooper, B C C & Jute Co, Ltd
Ross, W, factoryhand, 520 Seymour, res 6th ave, Mt Pleasant
Ross, W B, fruits, etc, res 332 Cambie
Ross, W D, stonecutter, bds Castle hotel
Rosse, Geo, labr, bds 49 Powell
Rounsefell, A, clk CPR, bds Haro
Rounsfell, F W, cashier Vancouver Loan Office, 521 Hastings, bds Haro
Rounsfell, G F & Co, coal and wood merchants, Harris st wharf, res Barnard st
Rounsfell, J, real estate agent and notary public, P O block, res Haro
Rowell, D, logger, bds Tremont house, 210 Carrall
Rowers, Thos, stonecutter, Pender st, bds Imperial hotel
Rowland, C, laundryman, Richard st, res 321 6th ave
Rowland, Geo, R S Laundry, 912 Richard
Rowling, Wm, hotelkpr 135 Water
Roy, A, machinist CPR, bds Seymour street
Roy, John, labr, bds shack
Roy L, plumber, 802 Granville, res Pender st
Roy, Peter, cpntr CPR, res 211 Oppenheimer
Roy, T, bds Carter house
Royds, Clement, sea captain, res 615 Princess st

Royal City Planing Mills Co, Supt R C Ferguson, 858 Carrall, Tel 43

Rinardi, R, labr, bds 14 Powell
Rumble, A, labr, rms 718 Seymour
Rumble, John, stonecutter, bds Homer
Rummel, C, driver Doering's Brewery, Sixth ave
Runnalls, R, millhand B C M T & T Co, res Westminster ave
Ruse, C N, cpntr 520 Seymour, res Hamilton st
Rushton, Jas, labr CPR, bds 419 Abbott
Russ House, prop Mrs McDonald, 417-9 Powell
Russ, Joshua, labr, res Tenth ave
Russell, Andrew, contractor, res 1026 Alberni st
Russell, A Lottier, ship broker, etc, 532 Hastings W, res 1135 Melville
Russell, F R McD, student, 410 Cordova, rms 16 Ferguson blk

Russell, Jos A, Barrister & Solicitor, Yates, Jay & Russell, 410 Cordova

Russell, James, labr Cassidy's mill, bds Cordova st

Russell, McDonald & Co, General Dealers & Auctioneers, 62-4 Cordova

Russell, W, waiter Spa Cafe, rms 163 Cordova

Doering & Marstrand
Alexandra Lager Beer and Porter
Address: MOUNT PLEASANT,
Telephone 429 VANCOUVER, B.C.
Specially Recommended.

The HOTEL VICTORIA
On American and European plan. Artistically furnished Exclusively first-class
Finest sample rooms in the Dominion free to commercial men.
Corner Government and Johnson Stree ts, Victoria, B.C.

Blank book Manufacturer R. T. WILLIAMS
2 Broad street,

WESTP

MINING MACHINERY, Corliss Engines, Steam Boilers and Metallurgical Plants.
FRASER & CHALMERS, Chicago, Ills., U.S.A.

Russell, Wm, elec power house, bds Tremont house
Ryan, E J, commercial traveller, bds Alhambra house
Rye, Jos cpntr, bds 522 Pender st

DOERING & MARSTRAND'S
Alexandra Lager Beer and Porter
Address—MOUNT PLEASANT,
Tel, 429 Vancouver, B. C,
Specially Recommended.

S

Sage, Walter, stableman VGC & D Co 424 Princess
Sailors Rest, pres H Abbott, 334 Water
Saint, G B, lather, res 7th ave
Salisbury, Mrs S, widow, res 8th ave
Salisbury, W F, local treas CPR, New York blk Granville st, res 824 Hastings
Sather, Lewis, contractor, North Vancouver, bds 216 Carrall
Sam's Corner, Cigars & Tobacco, prop S Gintzburger, junc Cordova & Water
Samson, Harrie, lbr, bds 49 Powell
Sanderson, Robt, electrician, Palmer house, Dufferin ave
Sandiford, John, longshoreman, cabin on water front
Sassavini, lbr, ads 14 Powell
Satchell, Geo, lbr, res Barnard
Saul, David, bricklayer, 239 Princess
Saul, Frank, bartender Union hotel, 223 Abbott
Saunders, Edwin, produce and fruit store market hall, res 416 Princess
Saunders, H J, druggist, res Robson
Saunders, T S E, Bank of Montreal bds Seymour
Sayers, Sam, laundry, 912 Richard
Scavscholtsky, Miss J, ironer, Van laundry, 800 Granville, res 734 Seymour
Schissler, B, cigar maker Kurtz & Co, 148 Cordova, bds Gold house
Schuitz, Chas G, restaurant, junction Water and Cordova
Schneider, Fred, hotel chef, 631 Hornby
Schofield, F, Solicitor, Real Estate Agent and Notary Public, 534 Cordova, Bds 817 Georgia st
Schofield, Fred, J, clerk CPR freight depot, res 833 Howe st
Schooley, Chas, A, Business mgr Imperial Oil Co, res 911 Howe
Schooling, G L, clerk Can Gen Elec, 634 Granville st, Delmonico
Schswesinger, Geo, butcher, 202 Carrall, and at Butcher House
Schulte, Hy, labr, False Creek, res Shack
Schult, Wm, bartender Germania hotel 67 Cordova
Schwalur, A, prop Atlantic Hotel, 73 Cordova
Schwahn, Chas, bartender, E Schwahn 27 Cordova
Schwahn, Ed, prop New Fountain Saloon Restaurant 27 Cordova, res Princess st
Schwahn, Fredk, bartender Atlantic hotel 73 Cordova
Schwesinger, G, butcher, B C Cattle Co Front st, res 83 Dufferin st
Scott, A, labr, bds Regina hotel
Scott, Geo D, manager for British Columbia of the London and Lancashire Life Assurance Co, Head Office rms 5-6, P O block Bds Delmonico Hotel
Scott, J, plasterer, bds Secord house
Scott, Miss Jessie, waitress, 1200 Granville st
Scott, Jas, teamster, bds Hotel Montreal
Scott, John, logger, bds Tremont house

W. H. PERRY, TURNER BLOCK, 42 Johnson Street, Victoria, B. C.
Hardware, Stoves and Tinware, Cornice Work.

Quintard & Packard, 15 Broad Street, Victoria.
Complete Installation Electric Motors and Isolated Incandescent Plants.

gines, Steam Boilers an
Metallurgical Plants.

rs, T S E, Bank of Montreal bds
our
Sam, laundry, 912 Richard
oltsky, Miss J, ironer, Van
ry, 800 Granville, res 734 Sey

er, B, cigar maker Kurtz & Co,
Cordova, bds Gold house
, Chas G, restaurant, junction
r and Cordova
der, Fred, hotel chef, 631
by

**ield, F, Solicitor, Real
ate Agent and Notary
lic, 534 Cordova,
317 Georgia st**

eld, Fred, J, clerk CPR freight
t, res 833 Howe st
ley, Chas, A, Business mgr
erial Oil Co, res 911 Howe
ling, G L, clerk Can Gen Elec,
Granville st, Delmonico
vesinger, Geo, butcher, 202 Car
, and at Butcher House
te, Hy, labr, False Creek, res
ck
t, Wm, bartender Germania hotel
Cordova

**walur, A, prop Atlantic
tel, 73 Cordova**

ahn, Chas, bartender, E Schwahn
Cordova

**wahn, Ed, prop New Foun-
in Saloon Restaurant
ordova, res Princess st**

vahn, Fredk, bartender Atlantic
tel 73 Cordova
vesinger, G, butcher, B C Cattle
Front st, res 83 Dufferin st
t, A, labr, bds Regina hotel

**tt, Geo D, manager for
ritish Columbia of the Lon
on and Lancashire Life
ssurance Co, Head Office
ms 5-6, P O block
s Delmonico Hotel**

t, J, plasterer, bds Secord house
t, Miss Jessie, waitress, 1201
ranville st
tt, Jas, teamster, bds Hotel Mon-
eal
tt, John, logger, bds Tremont
ouse

nplete Installation
Electric Motors and Isola
ncandescent Plants.

Drewery's Redwood Brewery, WINNIPEG
Drewery's Ale, Porter and Lager Beer are Noted for Purity, Strength and Uniformity of Quality

Scott, John W, ship cpntr, res Peach ave
Scott, Miss Laura, res 54 Dupont st
Scott, Leonard, cutter McIntosh & Co, 36-8 Cordova, res 400 Georgia
Scott, Robt L, cpntr, res Seventh ave
Scott, S N, brakeman CPR, res 721 Seymour st
Scott, Thos, bds Carter house
Scott, Thos, confectioner, 161 Cordova st, res Westminster ave
Scott, Thos, joiner Cassidy's mill, res 734 Seymour st

Scotish National and Union H T Ceperly agent

Scoullar, A W, hardware merchant, 159 Cordova st, res 1041 Robson st, tel 38, P O box, 42
Scribner, Jas, clk 112 Cordova, bds cor Abbott & Cordova
Scrice, J, res 208 Alexandra
Scrivener, H, waiter, Hotel Vancouver
Scuitto, Geo B, prop Inlet View Hotel res 109 Heatley
Scuitto, John, bar-keeper Inlet View Hotel, 109 Heatly ave
Scuitto, Jno, grocer and baker, 13 Powell st
Scurry, Chas, barber H T Scurry, 229 Abbott
Scurry, E, barber H T Scurry, 229 Abbott
Scurry, H T, shaving parlors 229 Abbott
Seagrave, Chas, painter, emp M McCreas, bds 216 Carrall
Seajohn, J, fireman Cassady's mills, False Creek, bds 618 Seymour
Searle, H L, real estate agt, Deane & Searle, 428 Cordova
Sears, A A, chief officer, 2 Powell, bds Comox
Seaton, James H, bartender, Sunnyside hotel

Secord House, prop A Wilds, Dunlevy ave and Powell

Sedley, S, labr, Hastings Sawmill, bds Mt Pleasant
Segrave, Jno, labr, res 429 Hastings

Sehl, Hastie, Erskine Furniture Co Ltd, mgr D Donaldson, 32-4 Cordova

Seiveitson, B, lumberman Morse's mill, bds 634 Seymour

Show Cases, Scales, Butcher's Tools

WRITE TO US.

C. WILSON & SON,

167 Esplanade Street,

TORONTO.

Sejohn, Jno, fireman Cassidy's mill, bds Seymour
Selkings, Wm, labr, Hastings sawmill, bds Mt Pleasant
Sellmer, August, asst brewer, Red Cross Brewery, Seaton st
Selong, Jno, labr, Hart's Furniture factory, res Shack False Creek
Selwood, Thos, gardener, res 1234 Seymour
Selwood, T, res 813 Seymour
Sentell, Alf, builder, bds 411 Hastings
Sentell, E, builder, r s 411 Hastings
Sentell, F W, contractor and mill owner, res Harris nerr Campbell av
Seco, Toney, labr, bds Shack Bay
Sevenciske, A, millhand B C M T & T Co, bds Shack False Creek
Sevensecki, B, sectionman C P R, res Shack, False Creek
Sevenciski, P, millhand, B C M, T & T Company
Seventh Day Advent Church, Harris
Severson, Miss A, emp Vancouver Laundry, bds 508 Richard
Sewall, H F D, accountant Bank B C, bds Burrard st
Seydour Chas, glazer B C M, T & T Co, res Harris st
Shakeshaft, R E, 2nd steward, ss Cutch, bds 2 Powell
Shanks, Jas, millhand B C M T & T Co
Shannon, Miss Annie, (Dick & Shannon) 318 Westminster ave, bds 734 Seymour

Shannon & McLachlan, real estate agents, 623 Hastings

The Canada Paint Co. Ltd.,
Janion Wharf, Vitoria, B. C.
ELEPHANT BRANDS:
Manufacturers of White Lead, Ready mixed Paints
Colors in Oil and in Japan, Dry Colors, etc.

. R. FOOT & CO. BOAT BUILDERS, Warren's Wharf, Montreal st., Victoria. Fishing Boats of all Kinds Sealing Boats a Specialty

WESTP

Hudson's Bay Company European and English Groceries, Wines and Liquors, Free and in bond

PHŒNIX BREWING CO.
Limited Liability.
BREWERS OF
Fine Lager Beer
Two First Prizes:
Victoria and New Westminster

Shannon, Wm, real estate agt Shannon & McLachlan, res 1108 Haro

Shary, A, labr Hastings Saw Mills, bds Mt Pleasant
Sharp, Henry F, accountant B C Carriage Factory, res 1008 Hornby
Sharpe, H, car repairer C P R, rear of 612 Seymour
Sharpe, H J, clk, Land Registry office Court House, res Hornby
Shaughnessy, P, labr Buse Mills, res Hastings
Shaver, James, driver, T L I & C S Co 403 Cordova
Shaver, Nicol, plasterer, res 1028 Hornby
Shaw, H G, cpntr, res 610 Oppenheimer
Shaw, Benj, labr, bds 510 Cordova
Shaw, C W, salesman 524 Granville, bds 918 Hornby
Shaw, H P, engineer Burrard st
Shaw, Jas C, MA, classical master High school, bds Leland house
Shaw, Robt, boatbuilder, Carrall st E, bds Sunnyside hotel, rms Powell st
Shearer, B J, dressmkr, bds 716 Richard st
Shearer, J H, tailor, Cordova st, res Dufferin st
Shearer, J S, wood & coal merchant, 100 Barnard st, wharf, rms Richard st, tel 312, P O box 583
Shearing, J B, tailor 518 Cordova, res Dufferin st

Sheasgreen, Jos, Mgr Dunlap, Cook & Co, 408 Cordova st Bds Manor House

Sheehan, D W, Supt Texas Lake Ice & Cold Storage Co, 403 Cordova, res 1329 Seymour
Shelby, Edward, musician, bds Columbia hotel
Sheldon, Giles, car inspector CPR, res 1012 Everleigh st

Shelton, A E, Shelton & Co, 518 Hastings W, Bds Leland hotel

Shelton & Co, Wholesale & Retail Furniture, 518 Hastings

Shelton, G, car inspector CPR, res 1012 Everleigh
Shephard, R A, shorthand writer CPR, 640 Grandville st
Sheppard, Cora, rms 133 Dupont
Sherdahl, S, nurseryman, res 510 Hastings rd
Sherer, Scott, teamster, bds 221 Harris st
Sheriff, J, labr, bds cabin 12, Pender, near Abbott
Sherman House, prop Meytyer & Liberty, 322 Water st
Sherwood, Alf, gentleman, res Eighth ave
Sherwood, H, teamster, bds 422 Oppenheimer
Shindler, C P, building contractor, res 1234 Barclay st
Shirley, Thos, bailiff court house, res 717 Cambie st
Sherman, J, labr, res 113 Oppenheimer
Shoebotham, T B, barrister, 413 Cordova, bds Manor house, Holland block
Shook, Mrs D, dressmkr, res 104 Hastings st E
Short, Alfred, bds 219 Oppenheimer

Short, Benj J, Secy Empire Mutual Loan & Inv Co, Ltd, 306 Abbott st, res 1132 Pendrell, Mgr Lulu Island Canning Co

Shorty, Thos, labr, Hastings sawmill
Shott, A, cpntr Hastings sawmill, res 303 Sixth ave
Shotton, Allison, machine hand B C M T & T Co, res Seventh ave
Shragge, Alex, clk 150 Cordova, bds Delmonico hotel
Shunn, Frank, sawyer, Hastings saw mill

Shawnigan Lake Lumber Co.
Rough and Dressed Cedar and Fir Lumber. All Kinds of Builder's Lumber in Stock
P. O. Box 298, Victoria B. C. EWEN MORRISON, Manager.

TRAVEL BY THE PALATIAL STEAMERS OF THE
Canadian Pacific Navigation Co. JOHN IRVING Manager

Wines and Liquors,
Free and in bond

BY

W, Supt Texas Lake Ice
torage Co, 403 Cordova, res
nour
lward, musician, bds Col-
tel
iles, car inspector CPR, res
rleigh st

A E, Shelton & Co, 518
gs W,
and hotel

& Co, Wholesale & Re-
urniture, 518 Hastings

G, car inspector CPR, res
verleigh
, R A, shorthand writer CPR,
ndville st
, Cora, rms 133 Dupont
, S, nurseryman, res 510
gs rd
cott, teamster, bds 221 Har-
, labr, bds cabin 12, Pender,
bbott
House, prop Meytyer & Lib-
22 Water st
d, Alf, gentleman, res Eighth
d, H, teamster, bds 422 Op-
imer
, C P, building contractor, res
Barclay st
Thos, bailiff court house, res
ambie st
n, J, labr, res 113 Opppnheimer
tham, T B, barrister, 413 C
bds Manor house, Holland

Mrs D, dressmkr, res 104 Hast-
st E
Alfred, bds 219 Oppenheimer

, Benj J, Secy Empire
ual Loan & Inv Co. Ltd,
Abbott st, res 1132 Pen-
l,
Lulu Island Canning Co

Thos, labr, Hastings sawmill
A, cpntr Hastings sawmill, res
Sixth ave
n, Allison, machine hand B C
& T Co, res Seventh ave
e, Alex, clk 150 Cordova, bds
honico hotel
, Frank, sawyer, Hastings saw

TEAMERS OF THE
tion Co. JOHN IRVING Manager

L. J. COLE, Secy of The Royal City Building Society
AGENT FOR Secy-Treas of the Standard Loan and Savings Co. NEW WESTMINSTER, B. C.
The Canadian Fire Ins Co The London & Canadian Fire Ins Co, Ltd, The Federal Life Ass Co, The J & J Taylor Safes & Vault doors

Shureson, G, cooper, B C C & Jute Co, Ltd
Shurgold, E, expressman, res 41 Sixth ave
Shurson, J O, cooper, res 549 Campbell ave

Sich's Corner Cigar Store, Props Buxton & Rodney, Cor Cordova & Cambie

Sievertson, B, cartman, Michigan Lumber Co
Sievesson, Miss A, polisher Vancouver Laundry, 800 Granville st, res 508 Richard st
Sills, Thos, fitter CPR, res 1323 Seymour
Silverman, —, tailor, Abbott st, rms 312 Harris st
Silverman, J K, storekpr, 41 Dupont st, res 312 Harris st
Sim, Jas, barber 211 Abbott, bds 1127 Richard st
Sim, Robt, labr, bds 1127 Richard
Sim, Walter, baker, bds 1300 Seymour
Sim, Walter H, labr Royal City Mills, res 1127 Richard
Simms, S A, labr, bds cabin 11, Pender near Abbott
Simon, Bernhard, tailor 51 Cordova st, res 214 Harris st
Simon, S H, barber 229 Abbott, bds Cordova

Simpson, C, mgr Bell Irving & Paterson, Abbott st Wharf, bds 454 Hastings

Simpson, J, carpenter, bds 718 Seymour
Simpson, James, driver McIntosh & Co, 36 8 Cordova, bds Jubilee hotel
Simpson, Jas Wm, labr, res 239 Prior street
Simpson, J H, bookkeeper Robinson & Hackett, 520 Seymour st, bds 825 Richards st
Simpson P, painter, bds Columbia
Simpson, T, res 715 Seymour st
Simpson, Thos, pantry man, Hotel Vancouver
Simson, Calvert, storekeeper, Bell, Irving & Paterson, Abbott st wharf, res 454 Hastings, E
Sinclair, Alice, Miss, rms 119 Dupont street
Sinclair, Miss Annie, waitress Palace Restaurant, 168 Water

PHŒNIX BREWING CO.
Limited Liability.
BREWERS OF
Fine Lager Beer
Two First Prizes :
Victoria and New Westminster

Sinclair & Ballantine, cpntrs etc, 62 Hastings, W
Sinclair, J, harness maker, 326 Cordova
Sinclair, W D, mgr Vancouver Drug Co, 56 Cordova
Sinderman, J, watchman Buse Mill, Hastings
Singer Sewing Machine Co, James Ireton, mgr, 413 Hastings st
Sisson, T H, cashier and bookpr B C M T & T Co, 568 Carrall, bds Manor house
Sr M Angela, teacher, Sacred Heart Acad, bds 406 Dunsmuir st
Sr W Margaret of the Sacred Heart, bds 406 Dunsmuir st
Sr Mary Olympe, teacher SacredHeart Academy, bds 406 Dunsmuir st
Sr Mary Alexander Superior, teacher Sacred Heart Academy, res 604 Dunsmuir st
Skeffington, George, machinist CPR, bds Colonial hotel, 1304 Granville street
Skelton, S, labr, Hastings Saw mill, bds M P
Skene, Wm, agent dry goods 605 Granville st, res 1147 Barclay st
Skinner, J, servant, bds 1231 Robson street

Skinner, J A & Co, wholesale and retail crockery 514 Hastings, W

Skinner, J A, of J A Skinner & Co, res Robson st

Skinner, N, servant, W M Harvey, bds Cambie st
Skinner, R J, forestry inspector, Court house, res 1227 Robson st

Finest Sample Rooms in the Dominion free to commercial men.
THE HOTEL VICTORIA
Corner Government and Johnson Streets.
The hotel is artistically furnished throughout, and is exclusively firstclass.

The Latest Improvements in Bookbinding and Paper Ruling.
R. T. WILLIAMS,
28 Broad st., Victoria
27*

WEST

FRASER & CHALMERS, Chicago, Ills., U.S.A. Mining Machinery, Corliss Engines, Steam Boilers and Metallurgical Plants

W. H. PERRY, Hardware Stoves and Tinware Cornice Work. Turner Block 42 Johnson Street, Victoria.

Skritt, Archy, real estate, Cordova st, res 9th ave
Slade, John, painter, res 903 Gore ave
Slagg, Henry, machinist, B C Ironworks, res 411 Prior st
Slater, G F, builder res 621 Hamilton street
Slater, Horace, helper, Spicers mill, res Homer st
Slater, Henry, filer Spicers Mill, bds Homer st
Slater, James, ticket agent, CPR depot, res 735 Seymour
Slater, W L, millwright, res 607 Homer st
Sloan, J, clerk C S Philp, 170 Cordova, bds Secord hotel
Sloin, Robt, cpntr, res 425 Hastings
Small, Alex, millhand BCMT&TCo
Small, Wm, teamster Gurney Cab Co bds 1575 West ave
Smalley, H, machinist CPR, bds 715 Cambie st
Smalley, J, fireman, No 2 Hall, rms 724 Seymour st
Smalley, John, millhand, Michigan Lumber Co
Smalley, Wm, teamster, R S Forbes, bds 3rd ave
Smethurst, Jos, waiter St Lawrence Hall, 133-9 Cordova
Smirl, Lawrence, cpntr, 530 Seymour, res cor Seymour and Helmcken
Smirl, T W, millwright, Robinson & Hackett, res Helmcken st, between Seymour & Richard
Smith, A, labr, bds 49 Powell
Smith, Andrew, bricklayer, bds 1281 Alberni
Smith, A A, patternmaker, B C Iron Works, res 518 Alexander
Smith, A B, accountant, rms Hotel Vancouver

Smith, Arthur N, of Mellon, Smith & Co, 303 Cordova, Bds 1002 Nelson

Smith, A T, stonecutter, bds Douglas Hotel
Smith Bros, upholsterers, 615 Pender, warehouse Seaton st
Smith, Burton, provision merchant, res 714 Granville
Smith, Ed, labr, Cassidy's Mill, bds 734 Homer
Smith, E F, clerk CPR, 642 Granville, bds Delmonico
Smith, Fred, Dom Express agent, CPR bds Gold house
Smith & Freeland store keepers, 303 7th ave
Smith, Geo, foreman Vancouver Saw Mill, bds Campbell ave
Smith, Geo G, cpntr, res 719 Hastings street
Smith, H, dish washer Spa Cafe, 163 Cordova, rms Westminster ave
Smith, H, longshoreman, bds Albion Hotel
Smith, H N, clerk, 2 Powell, bds 1002 Nelson
Smith, Howard, logger, bds Granville hotel
Smith, J, cooper, B C C Jute Co
Smith, J, cpntr, bds 708 Cambie st
Smith, James, teamster, Crowder & Penzer, res 212 Harris
Smith, Jas, labr, res 3rd ave
Smith, Jno, machinist appr, B C Iron Works
Smith, Jno, trainer, G Black, Hastings bds Brighton House
Smith, Jos, labr, res 1326 Howe
Smith, J B, clerk, to Stevenson, 42 Water st, rms 633 Cambie
Smith, J C, waiter Hotel Vancouver
Smith, Jas Newton, labr, Hastings Saw Mill
Smith, J W, tallyman, Hastings Saw Mill, bds 342 Powell
Smith, Miss K, furnished rooms, 135 Hastings st
Smith, Kenneth, livery stable keeper, Hastings st, res 308 Keefer
Smith, Miss M, furnished rooms, 135 Hastings
Smith, Miss, toiloress, rms 317 Keefer
Smith, —, cpntr, emp Mr, Sentell, Keefer st, res Campbell ave
Smith, Miss Nellie, res 125 Dupont
Smith, Neville, collector, News-Advertiser, res 1002 Nelson
Smith, Peter, fisherman, Water front, res Stanley Park
Smith, R, expressman, bds 717 Homer
Smith, Robt, labr, res 330 Alexander
Smith, Robt, stonecutter, bds 420 Abbott
Smith, Thos, labr, C P R depot, rms 720 Richard
Smith, Thos A, labr, B C Sug Ref Co, bds 3rd ave, Fair View
Smith, T S, salesman, Vaughn & Co, 12 Powell, bds Hastings

Quintard & Packard, *15 Broad St., Victoria.* **Complete Installation Electric Motors & Isolated Incandescent Plants.**

nery, Corliss Engines, Steam Boilers
nd Metallurgical Plants

ed, Dom Express agent, CPR
d house
Freeland store keepers, 303
o, foreman Vancouver Saw
ls Campbell ave
eo G, cpntr, res 719 Hastings
, dish washer Spa Cafe, 163
a, rms Westminster ave
I, longshoreman, bds Albion
I N, clerk, 2 Powell, bds 1002
Howard, logger, bds Granville
, cooper, B C C Jute Co
, cpntr, bds 708 Cambie st
James, teamster, Crowdex &
r, res 212 Harris
Jas, labr, res 3rd ave
Jno, machinist appr, B C Iron
s
Jno, trainer, G Black, Hastings
Brighton House
Jos, labr, res 1326 Howe
B, clerk, to Stevenson, 42
er st, rms 633 Cambie
J C, waiter Hotel Vancouver
Jas Newton, labr, Hastings Saw
J W, tallyman, Hastings Saw
, bds 342 Powell
, Miss K, furnished rooms, 13
tings st
, Kenneth, livery stable keeper
tings st, res 308 Keefer
, Miss M, furnished rooms, 13
tings
, Miss, toiloress, rms 317 Keefe
, —, cpntr, emp Mr, Sente
efer st, res Campbell ave
, Miss Nellie, res 125 Dupont
, Neville, collector, News-Ad
tiser, res 1002 Nelson
, Peter, fisherman, Water front
Stanley Park
, R, expressman, bds 717 Home
, Robt, labr, res 330 Alexande
, Robt, stonecutter, bds 42
bott
, Thos, labr, C P R depot, rms
Richard
, Thos A, labr, B C Sug Ref Co
s 3rd ave, Fair View
, T S, salesman, Vaughn & Co
Powell, bds Hastings

Complete Installation
Electric Motors & Isolate
Incandescent Plants.

Drewery's Redwood Brewery, WINNIPEG. Drewery's Ale Porter and Lager is recommended by physicians generally

Smith, Wm, fisherman, Water Front, res Stanley Park
Smith, Wm, cpntr, Horobin & Aldane, res 429 Princess st
Smith, Wm, prop store, res 303 7th avenue
Smith, W E, cooper, res 936 Powell
Smith, W J, Marshall & Smith, 20 Oppenheimer, res 1010 Oppenheimer
Smitheringale, C E, journalist, rms 15 Dunn-Miller block
Smithurst, T, clerk J G H & Co, bds cor Abbott and Water sts
Smyth, Misses, boarding house, 612 Seymour st
Smyth, D E, student-at-law Corbould & Co, bds Richard st
Smythe, Miss L H, 1124 Seymour st
Snell, D, engineer, rear of Methodist Church
Snellgrove, Wm, baker, 427 Hastings
Snowdon, H L, lumber broker, 610 Cordova
Snyder, E A, stevedore, 518 Harris st
Soderberg, C, labr Hastings mill, bds M P
Soderstrom, P, Hastings mill, bds 322 Powell st
Sollander, Saml, bookkpr Holmes & G, bds Gold house
Solloway, A E, fireman CPR, bds 708 Cambie st
Somerville, Frank, clerk Hotel Vancouver
Somerville, Wm, labr, res bk 907 Westminster ave
Soule, Wm G, labr, 818 Powell
Souster, P, labr, bds 14 Powell
Soustre, Peter, boarding house, 140 Dupont st
Southcott, J J, travlr Wilson Bros, Victoria, res 724 Richard
Sowerby, Fred, head waiter Manor House

Spa Cafe, prop P F Venables, 163 Cordova st

Spain, C, car repairer CPR, res 421 Dufferin st
Spain, E, car repairer CPR, res 423 Dufferin st
Spain, F S, clerk, 701 Seymour st
Spain, Thos, bartender Pacific hotel, bds 318 Cordova st
Spalding, J, labr, Scotia st
Spalding, Jno, fireman B C Sugar Ref, res Mt P

Butcher's Tools

KNIVES,
CHOPPERS,
SKEWERS,
CASINGS

C. Wilson & Son

167 Esplanade St., TORONTO.

Sparling, Arthur, teamster, rms 424 Princess st
Sparrow, J J, Opera Resort Saloon, cor Dupont and Carrall sts, res 25 5th ave
Sparling, Robt, teacher, East End Sch, res 424 Princess st
Spearing, Gerald, teamster, res 623 Princess st
Speers, A, bell boy, Hotel Vancouver
Spencer, Geo, cpntr, bds Regina hotel

Spencer, Dr W R Dentist, Gatewood & Spencer, 152 Cordova st Bds Ellesmere house

Spice, C C, hoseman No 2 Fire hall, rms fire hall, 724 Seymour st
Spice, R, tailor Robinson & Co, res 613 Hastings st
Spicer, H H, owner Spicer's shingle mill, False Creek, 708 Cambie st

Spillman, Edmund, Spillman & Hodgson, decorator, 416 Hastings st w, res 1006 Hornby

Spillman & Hodgson, decorators and sign paintrs, 416 Hastings st w

Spink, T A, foreman News-Advertiser, rms 731 Cambie st
Spinks, J A C B, jr, Yates, Jay & Russell, bds 1102 Seaton st
Spicks, J M, real estate agent, McKay & Spinks, Pender st
Spinks & McKay, real estate agents, LeFevre block
Spafford, W, compositor News-Advertiser, res Princess st

ELEPHANT BRANDS — Ready Mixed Paint, Varnishes, White Lead, Coach Colors, Kalsomine, Mistletoe Green,
The Canada Paint Co. Ltd., Janion Wharf, Victoria, B. C.
WESTP

R. FOOT & CO., Boat Builders, Warren's Wharf, Montreal Street, Victoria.
Small Steamers for Cannery work built on short notice.

SHAWNIGAN LAKE LUMBER CO. EWEN MORISON Manager. Rough & Dressed Cedar & Fir Lumber All kinds of builder's lumber in stock. P. O. Box 298. Victoria.

Hudson's Bay Company AGENTS Fort Garry and Benton County Flouring Mills.

Spracklin, Jas, labr B C Sugar Ref Co, bds 538 Harris
Spriggs, Marshall, motor man City Tramway Co, rms 215 Barnard
Spring, Thos B, contractor, res 300 Oppenheimer
Springer, B, mgr Dom & For Trading Co, rm 12 Masonic blk 309 Cordova, res 1038 Robson
Springer, Geo, engineer, rms 118 Hastings st
Sproul, Geo H, blksmith and carriage maker 105 Powell
Sproule, Geo W, carriage factory Hastings st, rms 207 Princess
Sprung, Geo, teamster Dunn & Co 9th ave, res Mt Pleasant
Sprung, G, teamster to Dunn, Lorne st, res 9th ave
Squier, Miss L, res 10th ave Mt Pleasant
Stag & Pheasant Hotel, prop B Wrede, 160 Water
Stake, Jos, stableman, res 230 Abbott
Stalker, Hugh, capt ss Senator, 2 Powell
Standard Oil Co, 307 Cordova
Stanfield, M E, agt Ontario Mutual Life Ass Co, room 5 Miller blk, res 322 Dunsmuir
Standfield, T W, piano agent Hastings st, res 322 Dunsmuir
Stamford, James, contractor, res 308 Oppenheimer
Stanners, James, blksmith C P R, res 226 Prior
Stapleton, C, moulders apprentice B C Iron Wks
Stapleton, C, driver, Doering's Brewery 6th ave, res 10th ave
Starling, V, clk C P R depot
St Arnend, Ed, barber C P R hotel, res 916 Seymour
Stark, Jas, dry goods dealer 226 Carral, res 628 Burrard
Stark, W L, clerk Gasgow House, bds 628 Burrard
Starrett, D, P O blk, bds Gold house
Steak, Jos, teamster V Gurney Cab & D Co, bds Hotel Montreal
Steam Logger, prop Capt J M Stewart, bds 512 Alexander
Stearn, J, waiter, bds Hotel Vancouver
Steel, Wm, expressman, res 339 Hastings st
Steele, Fred, expressman, bds 217 Columbia ave
Steele, Wm, labr, bds Cabin 8 Pender near Abbott
Steele, Wm, dyer, Geo Hay 214 Abbott, bds Jubilee Restuarant
Steele, Wm B, car repairer C P R, res 2463 Tenth ave
Steen, W F, labr, bds Carrier's hotel, 1321 Richard
Steinberger, Alf, labour, B C Iron Works
Stephens, F B, clerk F W Hart, 21-3 Cordove, bds 10th ave
Stephens, Geo, carptr, res 10th ave
Sterling, Geo D, cpntr, res 10th ave
Stevens, Alf, tramway, res 119 Westminster ave
Stevens, A E, train dispatcher CPR, 634 Cordova, bds 633 Cambie
Stevens, Chas, store clerk, 610 Howe
Stevens, David T, clk store, CPR, res 119 Westminster ave
Stevens, Geo, mgr J Stevens & Son, room 12, 66 Cordova, res Comox
Stevens, Geo, res 119 Gore ave
Stevens, J & Son, surgical instruments, manufacturers and Electricians, Toronto, branch office room 12, 66 Cordova
Stevens, R, office boy J Devine & Co, 128 Cordova, bds Westminster ave
Stevenson, Dr E, physician, 120 Hastings st
Stevenson, Geo, grocer, Westminster ave, res Hastings st
Stevenson, H, clerk, CPR
Stevenson, Miss L, Telephone Operator, LeFevre block, bds cor Pender and Burrard
Stevenson, R H, res 917 Pender
Stevenson, Thos, street inspector, City Hall, bds 414 Gore ave
Steves, W R, Tobacco and Cigars, Cordova, res 7th ave
Steveson, Chas, clerk, G R Allen, 1 Cordova, bds Howe
Stewart, A, servant, bds 627 Homer
Stewart, Miss Addie, 11 Dupont
Stewart, Miss Annie, bds 512 Alexandra st
Stewart, A C, teacher, Mt Pleasant School, res 306 Princess st
Stewart, A M, Clubb & Stewart, 4 Cordova, bds 527 Richard
Stewart, C F, watchmaker, res 1 Seymour
Stewart, Duncan, clerk H B Co, 138 Cordova, rms Hastings

TRAVEL BY THE PALATIAL STEAMERS OF THE
Canadian Pacific Navigation Co. JOHN IRVING Manager

AGENTS
nd Benton County Flouring Mills.

TORY.

/m, labr, bds Cabin 8 Pender
bbott
/m, dyer, Geo Hay 214 Abbott,
bilee Restuarant
Vm B, car repairer C P R, res
Centh ave
V F, labr, bds Carrier's hotel,
Richard
rger, Alf, labour, B C Iron
s
s, F B, clerk F W Hart, 21-3
ove, bds 10th ave
s, Geo, carptr, res 10th ave
, Geo D, cpntr, res 10th ave
, Alf, tramway, res 119 West-
ter ave
s, A E, train dispatcher CPR,
Cordova, bds 633 Cambie
s, Chas, store clerk, 610 Howe
s, David T, clk store, CPR, res
Westminster ave
s, Geo, mgr J Stevens & Son,
n 12, 66 Cordova, res Comox
s, Geo, res 119 Gore ave
s, J & Son, surgical instruments,
nufacturers and Electricians,
onto, branch office room 12, 66
rdova
ns, R, office boy J Devine & Co,
Cordova, bds Westminster ave
nson, Dr E, physician, 120 Hast-
s st
nson, Geo, grocer, Westminster
, res Hastings st
nson, H, clerk, CPR
enson, Miss L, Telephone Opera-
, LeFevre block, bds cor Pender
d Burrard
enson, R H, res 917 Pender
enson, Thos, street inspector, City
all, bds 414 Gore ave
es, W R, Tobacco and Cigars, Cor-
ova, res 7th ave
eson, Chas, clerk, G R Allen, 1
ordova, bds Howe
wart, A, servant, bds 627 Homer
wart, Miss Addie, 11 Dupont
wart, Miss Annie, bds 512 Alex-
ndra st
wart, A C, teacher, Mt Pleasant
chool, res 306 Princess st
wart, A M, Clubb & Stewart, 8
Cordova, bds 527 Richard
wart, C F, watchmaker, res 13
eymour
wart, Duncan, clerk H B Co, 13
Cordova, rms Hastings

L STEAMERS OF THE
ation Co. JOHN IRVI Manager

L. J. COLE Notary Public, Conveyancer, Accountant and Auditor, Rents and Accounts Settled. Estates Managed.
DUPONT BLOCK, Columbia Street, NEW WESTMINSTER, B C

Stewart, D C, tailor W Murphy, 69 Cordova, res 637 Oppenheimer
Stewart, D M, prop P S L, 912 Richard bds 617 Richard
Stewart, D M, teamster, res 211 Harris
Stewart, F R, wholesale commission merchant, 42 Water, bds Nelson st, cor Bute
Stewart, Hector A, engineer, steam Logger, bds 512 Alexbnder
Stewart House, prop Clancy & Tierney, 316 Water
Stewart, J, clerk Bank of B C, Hastings st, bds 1113 Nelson
Stewart, Jas, teamster, res 1306 Howe
Stewart, Miss Jessie, bds 512 Alexander
Stewart, John C, cpntr, Vancouver Manufacturing and Trading Co, res 916 Hornby
Stewart, J D, clerk Thomson Bros, Cordova st, rms 533 Cambie
Stewart, Capt J M, master mariner, res 512 Alexander
Stewart, Miss, clerk P O Princess
Stewart, Neil, teamster, V G C & D Co, bds Pulman hotel
Stewart, Peter, clerk Ideal Grocery, 28 Cordova, bds Hastings st
Stewart, R D, labr, bds 640 Homer
Stewart, Wm J, teamster, V G C & D Co, 230 Abbott
Stewart, W T, telegraph operator CPR 644 Granville st, res 812 Hornby
St. George W Q, manufacturing agent, res 9th ave
St. Georges Society, A Chapman, stewart, LeFevre blk
Stanners, J, blacksmith CPR
Stirling, David, CPR agt, res 1009 Eveleigh st
Stirrett, A C, clk E Odlum, rm 11, Whetham blk, 165 Cordova st, res 180 Ninth ave
Stirrett, Daniel, brakeman CPR, bds Gold house
Stirtan, G S, mgr J W Stirtan & Co, 328 Cordova, res 527 Howe
Stirtan, J W & Co, tailor & gents' furnishings, 328 Cordova
Stitt, Jno R, mgr store, Hastings saw mill, res 502 Alexander
St James Church School, 214 Carl ave
St James Church, Episcopal, 214 Carl ave
St John, O B, mgr for D Hunter, 520 Cordova, bds Manor house

PHŒNIX BREWING CO.
VICTORIA, B.C.
LAGER BEER

Bottling a Specialty.

St Lawrence Hall, Props L J Cross, 133-9 Cordova

St Michael's Church, Rev F Yoland, 490 Westminster rd
Stockton, P, labr, Hastings sawmill
Stogenburger, A, moulder B C Foundry, res Sixth ave
Stokes, P, clk 300 Cordova, res Hastings st
Stone, H, head bellboy, bds Hotel Vancouver
Stonehouse, Alex, waiter Dougall house, Abbott st
Stones, Geo W, clearing land, res 1303 Seymour
Storey, A, clerk fancy store, 648 Granville st
Story, J, harnessmkr, 137 Cordova, bds Hamilton

Stout, J P, Agt Dominion Express, Office C P R Depot, Res 1027 Barclay st

St Paul's Church, 1224 Hornby st, rector, Rev E P Flewelling
St Quinton, Geo, painter, bds Robson street
St Quinton, Wm, baker 231 Abbott, bds Union hotel
Strathey, Mrs, res 730 Pender
Straiton, Thos B, photographer, 59 Cordova
Stranz, Henry, traveller, res 310 Harris st
Strathern, Jno, civil & mining engr & Prov land surveyor, 315 Cambie st res 481 Princess

The Hotel Victoria
On American and European plan. Artistically furnished. Exclusively first-class
Finest sample rooms in the Dominion free to commercial men.
Corner Government and Johnson Streets, Victoria, B.C.

We Employ More Hands and More capital than all other Binderies in the Province.
R. T. WILLIAMS, 28 Broad Street, Victoria

WEST'P

W. H. PERRY, Sheet Metal Works, Cornice Work & Roofing
Turner Block, 40 and 42 Johnson Street, Victoria

Fraser & Chalmers **Chicago, Ills. U.S.A.**
Mining Machinery, Corliss Engines, Steam Boilers and Metalurgical Plants.

Straube, Miss Clara, clk 62-4 Cordova, bds Water st
Straube, V, gunsmith, 50 Water st
Stray, S, watchman CPR depot
Stromberg, Jno, labr, B C Sugar Refy Co, bds Powell
Struthers, A, builder, res 404 Georgia street
Struthers, John, cpntr, res 515 Oppenheimer
Struthers, J, planer Buse Mill, Hastings
Struthers, R, labr Buse Mill, Hastings
Strutt, W, slaughterman, 36-8 Cordova, bds Mt Pleasant
Stuart, Allan K, city engr's office, res 639 Richard
Stuart, C, labr, bds Regina hotel
Stuart, Jas, shipping clk Oppenheimer Bros, res 507 Hastings
Stuart, J D, stationers, 110 Cordova, res Cambie st
Studden, Alf, bds 217 Oppenheimer
Studden, Fred, baggageman CPR, res 241 Princess st
Studd n, J, up olsterer, 32-4 Cordova bds 10 Oppenheimer
Sturgeon, Thos H, fruits, etc, 219 Carrall
Suckling, A E, clk CPR, 642 Granville st, res 833 Howe st
Sudman, H A, clothier & tailor, 61 Cordova

Sulley, William, Director Van Land & Security Co, Ltd, 104 Cordova st, res Burrard

Sullivan, H, labr, res shack, False Creek
Sullivan, Arthur, capitalist, res 231 Oppenheimer
Sullivan, Chas, musician, bds 231 Oppenheimer
Sullivan, J, Russ house bar, bds 417 Powell
Sullivan, M, bathman, C K Whittier 211 Carrall, res Princess
Sullivey, Harry, engineer, bds Second House
Sully, Wm, jr, machinist B C Iron wks
Summer, Wm, builder, res 9th ave
Summers, Jas, White Swan hotel 600 Cordova cor Seymour
Summers, John, cpntr, res 13th ave
Summers, Riesterer, props White Swan hotel cor Cordova and Seymour

J. E. CRANE & CO.,
30 BROAD ST., VICTORIA,
AND { 11, Bow Lane, Cheapside, London, Eng.
Real Estate, Insurance and General Commission Agents, Merchants, Brokers, etc.
P.O. Box—301. Telephone—27.
Cable and Telegrams—Cranett.

Summers, T, Summers & Orrell, fancy goods store 648 Granville

Summers & Orrell, fancy goods 648 Granville

Summerville, S, machinist B C Iron wks, bds Delmonico hotel
Summer, W H, bricklayer, res 8th ave

Sun Ean, prop Jin & Tamura, Japanese Goods, 72 Cordova

Sun Life Ass Co, mngr C Z Perry, 305 Cambie

Sunnyside Hotel, props Canonica & Mowatt 1-3-5 Water

Sutherland, G, teamster, bds 221 Harris st
Sutherland, J K, druggist H McDowell & Co 10-12 Cordova, bds 721 Burrard st
Sutherland, S A, clk Holmes & Grace, bds Gold House
Sutherland, Wm, tax collector City Hall, res 721 Burrard
Sutton, Wm, merchant, Haley & Sutton 150 Cordova, res 1033 Robson
Sutton, W J, com agent, res 221 Hastings st E
Suzuki, Itchi, seaman, bds Shack Bay
Swan, Miss S, matron City Hospital
Swanson, Alf, props Gambrius hall 136 Water
Swanson & Carlson, props Gambrius hall 136 Water
Swanson, J, brewer Doering's Brewery 6th ave
Swanston, Gus, labr L & K's mill

Sweeney, Campbell, mgr Bank of Montreal, res 516 Burrard

Sweet, Clinton, livery stable keeper 139 Water, res Lulu Island

Quintard & Packard
15 Broad Street,
VICTORIA, B.C
Electric and Combination Fixtures, Gas and Electric Shades
Electrical Supplies

hicago, Ills. U.S.A.
g Machinery, Corliss Engines, Steam
oilers and Metalurgical Plants.

TORY

CRANE & CO.,
ROAD ST., VICTORIA,
n, Bow Lane, Cheapside, London, Eng.
Estate, Insurance and
ral Commission Agents,
rchants, Brokers, etc.
:—301. Telephone—27.
ble and Telegrams—Cranett.

ers, T, Summers & Or-
fancy goods store 648
nville
ers & Orrell, fancy goods
Granville
rville, S, machinist B C Iron
bds Delmonico hotel
r, W H, bricklayer, res 8th ave
Can, prop Jin & Tamura,
anese Goods, 72 Cordova
Life Ass Co, mngr C Z
ry, 305 Cambie
yside Hotel, props Can-
ca & Mowatt 1-3-5 Water
land, G, teamster, bds 221 Har-
t
rland, J K, druggist H Me-
ell & Co 10-12 Cordova, bds 721
rard st
rland, S A, clk Holmes & Grace,
Gold House
land, Wm, tax collector City
l, res 721 Burrard
n, Wm, merchant, Haley & Sut-
150 Cordova, res 1033 Robson
n, W J, com agent, res 224 Has-
gs st E
ki, Itchi, seaman, bds Shack Bay
, Miss S, matron City Hospital
son, Alf, props Gambrius hall
Water
son & Carlson, props Gambrius
l 136 Water
son, J, brewer Doering's Brewery
ave
nston, Gus, labr L & K's mill
eeney, Campbell, mgr Bank
Montreal, res 516 Burrard
et, Clinton, livery stable keeper
9 Water, res Lulu Island

lectric and Combination Fi
tures, Gas and Electric Shade
Electrical Supplies

Drewery's Redwood Brewery, WINNIPEG, Most complete and Extensive Brewery in Western Canada

J. E. CRANE & CO.

REAL ESTATE, ETC., Department

Real Estate. Rents Collected. Estates Managed.
Coal Lands. Timber Limits. Mining Properties
Mortgages. Valuations. Investments.

Sweet, Silas, contractor, res 521 Seymour
Swift, B G, clk, bds 833 Howe
Swift, John, checker C P R depot, res 715 Cambie
Swift, W E, clk, bds 618 Seymour
Sykes, A, cpntr, res 9th ave
Sykes, Jno, furniture broker, res Westminster ave
Syme, J G, lawyer, bds 734 Seymour
Symons, Miss A, clk, Chas Symons 26 Cordova, bds 531 Hamilton
Symons, Charles, millinery and fancy dry goods 26 Cordova, res 531 Hamilton st
Symons, C S, plumber, Rose & Marshall Cordova st, bds 531 Hamilton
Syme, J G, solicitor, McPhillips & Williams barristers etc, Bank B C, bds Seymour st
Syson, John, labr, bds Cabin 5 Pender near Abbott

T

Tacey, John, tinner W Ralph, res 625 Hamilton st
Taffe, T, butcher, 628 Hamilton st
Taggart, Chas, confectioner, 55 Cordova st
Taite, Ed R, shingle sawyer, Taite's mill, bds 3rd ave
Taite's Shingle Mill, Wm L Taite, prop, Granville st bridge
Taite, Wm L, prop Taite's shingle mill, res 3rd ave
Takeshita, S, artist, 510 Cordova
Talbot, Mrs M, waitress Carter house, 154 Water st
Talcott, E W, prop Bay View hotel, 614 Cordova, res cor Broad and Robson sts
Tallman, S, contractor, res 310 Dunsmuir st
Tamura, S, prop Sun Ban, 72 Cordova st Bds 522 Homer st
Tanburi, A, labr, bds 14 Powell st
Tapley, John, baker and confectioner, 314 Cordova st and 428 Westminster ave, rms 302 Cordova
Tarling, Arthur, labr, res Harris st
Tarn, Mark, cpntr, 235 Barnard st
Tatlow, R G, real estate agent, 521-23 Hastings st, res 1120 Pender st
Taylor, A, cook, tug Mamie
Taylor, Alex, cpntr, bds Carrall st
Taylor, E C, clerk CPR depot
Taylor, F, bottler soda works, 97 6th ave, res 9th ave
Taylor, Frank, waiter Hastings mill
Taylor, Geo, fitter CPR, res 823 Seymour st
Taylor, Geo H, machine hand B C MT & T Co
Taylor, Geo R, cpntr, res 1125 Richard
Taylor, Henry, cook R S Forbes, bds 3rd ave
Taylor, Jas, millhand B C M T & T Co
Taylor, John, longshoreman, bds 141 Water st
Taylor, John, labr, 1 Dupont st
Taylor Safe Co C Gardiner Johnston & Coy, agents, 532 Hastings st w
Taylor, J H, logging camp, rms 313 Cambie
Taylor, J S, millhand, BCMT&T Co
Taylor, Orrin H, sawyer, Royal City mills, bds 1125 Richard
Taylor, Robt, shoemaker, Carrall
Taylor, Walter, mgr Fruit Canning Co, 1107 Homer, res 1006 Nelson
Taylor, Wm, upholsterer, 126 and 128 Powell, bds Richard
Taylor, W A, cpntr, res 240 Keefer st
Taylor, Wm G, cabinet maker, bds 1125 Richard
Taylor, W J, Davis & Taylor, 328 Cambie, rms 605 Cambie
Tayo, Shigutsi, fisherman, bds Shack Bay
Tays, E, messenger B C D T & D Co, 305 Abbott, bds Gore avenue
Tays, Fritz, labr brewery, res 208 Carl ave
Teddy, Wm, stripper Kurtz & Co, 148 Cordova, bds 1240 Seymour

The Canada Paint Co. Ltd. Janion Wharf, Victoria, B.C.
ELEPHANT BRANDS: Manufacturers of White Lead, Ready mixed Paints, Colors in Oil and in Japan, Dry Colors, etc.

J. R. FOOT & CO. BOAT BUILDERS, WARRENS HARF,
Pleasure Boats Skiffs and Canoes. Montreal Street Victoria.

Hudson's Bay Company Direct importer of Havana Cigars. VICTORIA, B.C.

DOERING & MARSTRAND'S ALEXANDRA LAGER BEER AND PORTER Specially Recommended Address MOUNT PLEASANT, Vancouver, B.C. Telephone 429

Teetzel, Chas W, sewing machine, 19 Oppenheimer, bds 19 Oppenheimer
Telford, Geo, labr, res 519 Drake st
Temperance Hall, 306 Cordova
Temple, J G, teamster, 315 Carrall st
Temple, W J, compositor, Glasgow Hotel
Templeton, Wm, grocer, 328 Carrall res Bute & Barclay
Tenber, J, stonecutter, bds 617 Richard street
Tennyson, R H, butcher, bds Regina Hotel
Terminal City Building Soc, 2 Hastings
Terminus Hotel, prop W R Jones 34-6 Water st
Terryberry, John, rms 356 Barnard st
Terryberry, Wm, teamster, res 356 Barnard st
Tetley, Chas, City Comptroller, City Hall, res 1427 Barclay

Texas Lake Ice and Cold Storage Co Ltd, Pres J J Mulhall, 403 Cordova

Thain, Jos H, speculator, bds Ellesmere House
Thain, M, harbour master, 620 Cordova st, res 1113 Nelson st
Thalsen, D, brewer Doering & Marstrand, 6th ave
Thatcher, Oliver, painter 308 Pender bds 308 Pender st
Thom, Miss A, boarding house, 1004 Eveleigh st
Thomas, Dr, physician & surgeon, 415 Hastings
Thomas, Fanny, Miss, 11 Dupont st

Thomas, G, Crean & Thomas prop Oriental Hotel, 306-16 Cordova

Thomas, G, Jr, cigar maker, Kurtz & Co 148 Cordova, Oriental hotel
Thomas, G W, market clerk, City market hall res 968 West ave
Thomas, Henry, caretaker, Brockton Point Stanley Park
Thomas, Hugh, painter bds Columbia
Thomas, J M, clerk Can Gen Elec, Co, 634 Granville st, Delmonico
Thomas, R S, stonecutter, bds Granville st
Thomas, Saml, stonecutter, bds 263 Granville
Thomas, Thos J, prop Granville hotel, 20 Water st
Thomas, T M, contractor, res 509 Howe st
Thomas, Walter, mgr Gas Works, res 134 Keefer st
Thomas, Wm, boarding houseckpr, res 217 Columbia ave
Thompson, Alex, labr B C Sugar Refy Co, res 620 Barnard
Thompson, C, stablekpr, Georgia st, bds 709 Seymour st
Thompson, Hiram, rms 948 Westminster ave
Thompson, N, engr tug Tepic, res 112 Westminster ave

Thompson, S, Tobacconist Sunnyside Corner, Bds 112 Westminster ave

Thompson, Thos, cpntr, res Prior st
Thompson, Wm, labr Crowder & Penzer, rms Glasgow hotel

Doering & Marstrand
Alexandra Lager Beer and Porter.
Address: MOUNT PLEASANT.
Telephone 429. VANCOUVER, B.C.
Specially Recommended.

SHAWNIGAN LAKE LUMBER CO. Rough and Dressed Cedar and Fir Lumber, Rustic, Clapboards Flooring, Mouldings, Lath, Shingles, etc. VICTORIA, BC
Wm. Munsie Ewen Morrison, Mgr T. Elford

Travel by the Palatial Steamers of the CANADIAN PACIFIC NAVIGATION COMPANY, Ltd. Victoria, B.C.
JOHN IRVING, Manager

mporter of Havana Cigars.
VICTORIA, B.C.

s, G, Crean & Thomas
Oriental Hotel, 306-16
ova
G, Jr, cigar maker, Kurtz &
Cordova, Oriental hotel
G W, market clerk, City
t hall res 968 West ave
, Henry, caretaker, Brockton
Stanley Park
, Hugh, painter bds Colum-
, J M, clerk Can Gen Elec,
34 Granville st, Delmonico
, R S, stonecutter, bds Gran-
st
, Saml, stonecutter, bds 263
ville
s, Thos J, prop Granville hotel,
ater st
s, T M, contractor, res 509
e st
s, Walter, mgr Gas Works, res
Keefer st
s, Wm, boarding housekpr, res
Columbia ave
pson, Alex, labr B C Sugar Refy
res 620 Barnard
pson, C, stablekpr, Georgia st,
709 Seymour st
pson, Hiram, rms 948 Westmin-
ave
pson, N, engr tug Tepic, res 112
stminster ave
mpson, S, Tobacconist
nnyside Corner,
112 Westminster ave
pson, Thos, cpntr, res Prior st
pson, Wm, labr Crowder & Pe
, rms Glasgow hotel

ering & Marstrand
Alexandra
Lager Beer
and Porter.
ress: MOUNT PLEASANT,
phone 429. VANCOUVER, B.C.
Specially Recommended.

GATION COMPANY, Ltd. Victoria, B
anager

J. & J. Taylor, SAFES AND VAULT DOORS,
L. J. COLE, Agent, Dupont Block, New Westminster, BC

Thomson, A W E, traveller Candy Factory, Keefer st, res Sixth ave

Thomson Bros, Booksellers, Stationers & Printers, 108 Cordova

Thomson, Jas, blacksmith, bds Sherman house

Thomson, M P, Thomson Bros, Stationer, 108 Cordova, res 1211 Robson st

Thorne, S, fmr, bds 1109 Nelson st
Thorne, Samuel, millman, Michigan Lumber Co

Thorpe & Co, Manufacturers High Class Mineral Waters, Lemonades, & Ginger Ales, Sixth ave, Tel 181, P O box 50

Thorpe, H, labr, bds 658 Granville
Thorpe, H, Thorpe & Co, Sodawater Manufacturers, Sixth ave, res 97 Sixth ave
Threlfall, J, labr, Hastings sawmill
Thrift, C, cooper, B C C & Jute Co
Throup, J, fmr, res 609 Powell st
Throup, Miss May, domestic, bds 609 Powell st
Thurstan, John, deliveryman, 432 Westminster ave, rms 720 Oppenheimer
Thurelaw, R, surveyor, bds Delmonico

Thurston, S H, Thurston & Sons, bds 121 Hastings

Thurston, Wm, Thurston & Sons, res 121 Hastings

Thurston & Sons, Leather & Shoefindings, 121 Hastings

Thynne, A C, of T H & T, Commission Merchant, 346 Water, res Nicola

Thynne, Henshaw & Turner, Commission Merchants, 346 Water

Tibb, John, cpntr Electric Light Co, res 228 Harris st
Tichler, H, teamster Buse mill, Hastings
Tiddy, John Robt, master mariner, res 1240 Seymour
Tiddy, Wm, call boy, Cigar Factory, bds 1240 Seymour

REFRIGERATORS
We Lead. Others Follow.
Butcher's Tools,
SCALES,
Show Cases.
C. Wilson & Son,
167 Esplanade St., Toronto.

Tidy, Thos, grocery, res Westminster ave
Tierney, Jas, prop Stewart house, 316 Water
Tierney, William, contractor, 910 Pender st
Tiffin, J B, lumber merchant, res Haro street
Tiguen, F, labr Buse mill, Hastings
Tilion, F, grocer W L D & Co, 315 Carrall, res 328 Alexandria

Tilley, Chas S, bookseller and stationer S T Tilley & Son, 11 Cordova, bds 521 Howe

Tilley, S T, bookseller and stationer, S T Tilley & Son, 11 Cordova, res 521 Howe

Tilley, S T & Son, bookseller & stationer, 11 Cordova

Tillson, Geo Robt, wood turner Cassidy's mill, bds 1235 Homer
Timberlake, F S, real estate & financial agt Mershon & Timberlake rm 2 Miller blk, 22 Cordova, room 14
Timmens, Robt, shaving parlors, 227 Carrall, bds Gold house

Tisdall, Chas E, gunsmith, 412 Cordova, bds Manor House

Tite, Miss F, tailoress D Evans 58 Cordova, bds Dufferin
Tite, Jno, R, stenographer CPR, bds Dufferin st
Tobey, Frank, 2nd engineer ss Cutch 2 Powell, bds ss Cutch
Todd, S, G G, U S Customs office, CPR Wharf, res 641 Seymour st

The HOTEL VICTORIA
Corner Government and Johnson Streets Victoria, B. C.
Finest Sample Rooms in the Dominion free to commercial men.

R. T. WILLIAMS BOOKBINDER AND BLANK BOOK MANUFACTURER
28 Broad Street, Victoria.

WEST'P

Fraser & Chalmers, Chicago, Ills., U.S.A.,
MINING MACHINERY, CORLISS ENGINES, STEAM BOILERS AND METALLURGICAY PLANTS.

W. H. PERRY, Sheet Metal Works Cornice Work and Roofing. Turner Block, 44 Johnson st Victoria.

Tolly, James, labr, 1320 Hornby st
Tolly, Miss P, servant, 2024 Westmr ave
Tom, G H, teacher, public school, bds 624 Hamilton st
Tomkins, Thos, contractor, Hotel Vancouver
Tomlinson, J A, Tomlinson & Mc Taggart, 326 Westminster ave bds 211 Westminster ave
Tomlinson and McTaggart, flour and feed, 326 Westminster
Tomlinson, Wm, fireman CPR, bds Gold house

Toppin, W F, secy treas Union SS Co, 2 Powell

Toronto Variety Hall, prop Chas Nelson, 136 Cordova
Totnam, E, waiter, Hotel Vancouver
Tottenham, H L, res 620 Homer st
Toull, Jas F, carpenter, res 6th ave
Towler, C H, driver B O Cattle Co, 168 Cordova, bds Dufferin st
Towler, G J, reporter Daily and weekly world, Dufferin st Mt Pleasant
Towler, Wm, bricklayer, res 130 Dufferin st
Townley, J D, clerk, C P R, 642 Granville st, res Burrard st

Townley, J D, ass supt C P R, Granville st, res 924 Hastings street

Townley, John, Jas, tailor res 319 Keefer st
Townley, Robt A, plumber M S Rose, 57 Cordova, res 311 Powell
Townley, Robt, cutter R Bergoff, 313 Carrall

PHŒNIX BREWING CO.
Limited Liability.
Brewers of **FINE LAGER BEER**
Two First Prizes –
Victoria and New Westminster Exhibitions.

J. E. CRANE & Co.,
30 BROAD ST, VICTORIA,
AND { 11, Bow Lane, Cheapside, London, Eng.
Real Estate, Insurance and General Commission Agents, Merchants, Brokers, Etc.
P O Box-301. Telephone---27
Cables and Telegrams---Cranett

Townley, S, painter, res 9th avenue
Townley, S O, land registrar, Court house, res 1116 Seaton
Townsley, H F, night watchman Vancouver Foundry, res 118 Alexander

Tracey, Col T H, City Engineer, City Hall, res 919 Pender st

Tracy, J B, blacksmith, 17 Columbia ave, res 323 Hastings st
Traeger, Henry, brewer Red Cross Brewery, Seaton st
Trafleante, G, labr, Hotel Europe, bds 14 Powell
Trainer, Barnard, labr CPR, res 15th avenue
Travis, Geo, bookkeeper, McMillan & Hamilton, bds 617 Richard
Tremont Dining Rooms, Mrs Frances Cattier, bds 210 Carrall
Tremont Hotel, Clark & Poweray props, 210 Carrall
Trendell, J W, band master, res 718 Richard
Trinity College, principal Chas Hill, res Burrard
Troop, Miss M J, cashier C R Whittier 211 Carrall, bds 609 Powell
Trott, Edward, boatbuilder, Water front, bds Delmonico hotel
Trouton, J S, stonemason, bds 715 Cambie
Trudell, A C, clerk J K & Co, 1021 Cordova, bds Delmonico hotel
Trueman & Caple, photographers, 302 Cordova, (rooms upstairs)
Trueman, R H, photographer, 302 Cordova, res 925 Hornby
Truscott, C F, cpntr, res 829 Granville
Trythall, Howard, printer City Printing Works, 50 Cordova, bds 1131 Barclay st

Quintard & Packard
15 Broad St., Victoria.
Electric Lighting and Railway Supplies.
Insulated Wires and Cables.

U.S.A..
GINES, STEAM BOILERS AND
LLURGICAY PLANTS.

ORY.

CRANE & Co.,
OAD ST, VICTORIA,
, Bow Lane, Cheapside,
London, Eng.
tate, Insurance and
l Commission Agents,
hants, Brokers, Etc.
Telephone---27
s and Telegrams---Cranett

S, painter, res 9th avenue
S O, land registrar, Court
es 1116 Seaton
, H F, night watchman Van-
Foundry, res 118 Alexander
Col T H, City Engin-
ity Hall, res 919 Pen-
t
B, blacksmith, 17 Columbia
s 323 Hastings st
Henry, brewer Red Cross
y, Seaton st
e, G, labr, Hotel Europe, bds
ell
Barnard, labr CPR, res 15th
eo, bookkeeper, McMillan &
ton, bds 617 Richard
Dining Rooms, Mrs Frances
r, bds 210 Carrall
Hotel, Clark & Poweray
210 Carrall
, J W, band master, res 718
rd
College, principal Chas Hill,
rrard
Miss M J, cashier C R Whittier
arrall, bds 609 Powell
Edward, boatbuilder, Water
bds Delmonico hotel
, J S, stonemason, bds 715
ie
, A C, clerk J K & Co, 1021
va, bds Delmonico hotel
n & Caple, photographers, 302
va, (rooms upstairs)
n, R H, photographer, 302
va. res 925 Hornby
t, C F, cpntr, res 829 Granville
l, Howard, printer City Printing
s, 50 Cordova, bds 1131 Bar-
st

tric Lighting and Railway
pplies.
lated Wires and Cables.

Drewery's Redwood Brewery, WINNIPEG, Redwood Brewery goods are guaranteed of excellent quality.

J. E. CRANE & CO

Mercantile Department:

Dr. Jaeger's Woolen Clothing Co., Ltd London, Eng.

Wiggins, Teape & Co., Ltd, Linen Papers, London, Eng.

Marcus & Co, Cashmere Manufacturers Bradford and London, Eng.

Trythall, Wm, printer City Printing Works, 50 Cordova, bds 1131 Barclay
Trythall, W J, printer, stationer and bookseller, 50 Cordova, res 1131 Barclay
Tubbs, Fred, labr, bds cabin 18 Pender near Abbott
Tuck & Black, barristers, 302 Cordova
Tuck, E H, Tuck & Black, barrister, 302 Cordova, res 1044 Hornby
Tucker, Harry, tallyman R C Mills, Res 607 Princess

Tug Swan Office, Towing & Lightering, 122 Alelander, Capt J A Cates

Tulliss, Jas, blacksmith, McKelvie & Co, Westminster ave, res 405 Keefer
Tunstall, Dr, physician, rooms 1 and 2, 66 Cordova
Tupper, J H, lumberman, Kirkpatrick & Tupper, bds 1232 Seymour
Tupper, Miss Mary, res 1232 Seymour
Turnbull, J B, timekeeper CPR depot
Turner, Alf, moulder B C Iron wks
Turner, E, fruits and confectionery 418 Cordova
Turner, Edward, checker C P R depot, res 517 Richard
Turner, H B, draughtsman G H & Burwell, bds 945 Westminster ave
Turner, John, Custom officer 402 Granville, bds 501 Hastings
Turner, J J, cpntr, bds 300 Dunsmuir
Turner, Jos P, clk, bds Hornby
Turner, Mary J, domestic 300 Oppenheimer st
Turner, Robert R, dry goods salesman Westminster ave cor Harris st, rms 501 Hastings st
Turner, Thos, labr Mr H Lomas, rms Prior st
Turner, Wm, band sawyer Cassidy's mill, bds 817 Cambie

Turner, W P, of T H & T Commission mcht 346 Water, bds Leland hotel

Turtan, John, labr, res Cabin 14 Pender near Abbott
Turkey, Chas, cpntr, bds Central hotel
Twiford, Mrs H M, retired, bds 710 Granville
Twigg, F G, hotel prop, bds Golden Gate hotel 1[illegible] Granville
Twigge, Major general, late Royal Engineers, res Pender st
Twigge, S K gentleman, res Pender
Tye & Co, hardware, iron paints etc 8, 10 & 12 Powell
Tylor, T, clk, Baker Bros & Co Ltd 342-4 Water, res Haro
Tyre, J, labr, res 734 Homer
Tyrrell, W m, labr, res Cabin 4 Oppenheimer st Carrall and Columbia
Tyson, A M, Tyson & Co 200 Carrall, res 546 Harris
Tyson, Andrew, clothier Carrall st, res 546 Harris
Tyson, G, gents fur goods 200 Carrall
Tyson, J, plasterer, res 733 Homer
Tyson, T, moulder B C Iron wks
Tyson, W M, Tyson & Co, 200 Carrall, res 546 Harris

Doering & Marstrand's
Alexandra Lager
Beer and Porter.
Address: MOUNT PLEASANT.
Telephone, 429 Vancouver, B C
Specially Recommended

WHEN YOU BUY PAINTS ASK FOR The Canada Paint Company's Brands, Made in British Columbia.

J. R. FOOT & CO'Y., Boat Builders,
Sailing and Steam Yachts Designed and Built to Order.
Warren's Wharf, Montreal Street, Victoria

WESTP

Hudson's Bay Company Wholesale Grocers and Wine Merchants
VICTORIA, B.C.

Doering & Marstrand's
ALEXANDRA LAGER
BEER AND PORTER.
Specially Recommended.
Address: Mount Pleasant,
Telephone, 426 Vancouver, B. C.

U

Udy, W S, cpntr, res Prior st, 3rd house east Heatley ave
Ufford, Albert, watchmkr & jeweller, 50 Cordova, bds Westminster ave

Union Assurance Society, London, Eng, 623 Hastings Shannon & McLachlan, Agts

Union Brotherhood of Carpenters, Hastings st
Union Hotel, prop P Larson, 223 Abbott

Union Mutual Life Ins Co, Agt. R A Anderson, 307 Cambie

Union Steamship Co. Ltd, Mgr Capt Wm Webster, 2 Powell

Union Steamship Co's Wharf, Carrall st, Wm Webster, Mgr

U S Consulate Office, Consul Frank H Pierce, 522 Cordova

Upham, George F, clerk Royal City Mills, res 527 Powell
Upham, Ottis, rms 926 Park Lane
Urquhart, Alex, longshoreman, 141 Water st

Urquhart Bros, Wines & Liquors, 35 Hastings

Urquhart, Frank, clk 164 Cordova bds Granville st
Urquhart, G W, asst bookpr, 36-8 Cordova

Urquhart, H A, Urquhart Bros 35 Hastings

Urquhart, J, Urquhart Bros, 35 Hastings

Urquhart, Wm, Liquors & Grocers, 201 Carrall st, Res 210 Westminster ave

Urquhart, Wm, stonecutter, res Thirteenth ave

V

Valentine, Davis, stonecutter, bds 419 Abbott
Van Norman, E, jeweller, 228 Carrall, bds Whetham st
Vancleek, Jno, labr, Cassidy's Mill, bds shack

Vancouver Advertising and Bill Posting Co, 540 Cordova

Vancouver Book Binding Co, prop G A Roeddie, 525 Cambie

Vancouver Collateral and Securities Loan Bank, Edward Gold, 306 Abbott cor Cordova P O box 491, tel 350

Vancouver Drug Co, mgr Dr J F Rolls, 323 Carrall
Vancouver Drug Co, mgr W D Sinclair, 56 Cordova
Vancouver Electric Railway and Lighting Co, Ltd, Barnard st, Westminster ave
Vancouver Gas Works, Keefer

Doering & Marstrand's
ALEXANDRA LAGER
BEER AND PORTER.
Specially Recommended
Address: MOUNT PLEASANT
Telephone 429. Vancouver, B. C.

SHAWNIGAN LAKE LUMBER CO.
Rustic, Clapboards, Flooring, Mouldings, Laths, Shingles, Etc. in stock or to order.
Yard Discovery St, between Government and Store st
Address all communications to P O box 298
Victoria, B C
EWEN MORRISON, Manager.

TRAVEL BY THE PALATIAL STEAMERS OF THE
Canadian Pacific Navigation Co, JOHN IRVING Manager.

ers and Wine Merchants
VICTORIA, B.C.

ORY.

rt, H A, Urquhart Bros
tings
rt, J, Urquhart Bros,
tings
rt, Wm, Liquors & Gro-
01 Carrall st,
Westminster ave
Wm, stonecutter, res Thir-
ave

V

, Davis, stonecutter, bds 419
man, E, jeweller, 228 Carrall,
hetham st
, Jno, labr, Cassidy's Mill,
ack
uver Advertising and
Posting Co, 540 Cordova
ver Book Binding Co, prop G
ddie, 525 Cambie
uver Collateral and Se-
ies Loan Bank, Edward
, 306 Abbott cor Cordova
x 491, tel 350
ver Drug Co, mgr Dr J F
, 323 Carrall
ver Drug Co, mgr W D Sin-
56 Cordova
ver Electric Railway and Light-
o, Ltd, Barnard st, Westminst-
e
ver Gas Works, Keefer

ing & Marstrand's
KANDRA LAGER
BEER AND PORTER
lly Recommended
ress: MOUNT PLEASANT
one 429. Vancouver, B. C.

TEAMERS OF THE
tion Co, JOHN IRVING Manager.

L. J. COLE, Real Estate and Insurance.
Dupont Block, Columbia Street, New Westminster B. C.

Vancouver Gurney Cab and Delivery Co, Ltd, mgr H A Berry, 230 Abbott

Vancouver Land and Securities Corporation Ltd, 500 Hastings st, mgr director Wm Sulley

Vancouver Loan, Trust, Savings, and Guarantee Co, Ltd, H T Ceperly mgr director, Hastings

Vancouver Wharf and Trading Co, Ltd, 1204 Granville, cor Beach ave

Vancouver Metropolitan Club Ferguson blk, 409 Richard

Vancouver and New Westminster Tramway Co, Office 4 Hastings st

Vancouver Opera House, box Office, A Goldsmid Business mgr, 733 Granville st

Vancouver Reading Room & Library, Librarian and Secy Ed Machin, 134 Cordova

Vancouver Sash, Door, Tub, Bucket and Furniture Co Ld, mgr Jno A Webster, 1204 Granville, cor Beach ave

Vancouver Sawmill, Webster & Edmond props, P O box 838, tel 225, salesman M C Maclean, Powell and Vernon ave

Vancouver Ship Building, Sealing and Trading Co Ld, 413 Hastings st, J Rounsfell agent

DOERING & MARSTRAND'S
ALEXANDRA
LAGER BEER
AND PORTER
Address—MOUNT PLEASANT,
Tele, 429 Vancouver, B. C.
SPECIALLY RECOMMENDED.

SCALES
SCALES
One Hundred Styles
Counter,
Butcher,
Hay,
Coal,
SCALES.
C. Wilson & Son
167 Esplanade St., TORONTO.

Vancouver Soda Water Works, prop M Murchison, res Gore ave
Vancouver Tannery, 12th ave
Vandersen, David, cpntr, res 10th ave
Vanstone, Clifford, tailor Leonard's bds Mt Pleasant
Vaughan, H, real estate clerk, 521-3 Hastings st, bds 1106 Robson
Vaughn, A, clerk, Oppenheimer Bros, bds 826 Burrard
Vaughan, J W, clerk J McDowell, 538 Carrall, bds 1106 Robson
Vaughan, J W, surveyor, res 315 Cambie

Vaughn & Co, Commission Merchants, 12 Powell, P O box 644, tel 240

Vaughn, Wm, of V & Co, 12 Powell, res 826 Burrard

Veal, Jno, officer, 2 Powell, bds Skidegate
Veale, Mrs, bds Front st
Veitch, Thos, teamster, res 915 Homer
Veinguist, Miss M, waitress Union hotel, 223 Abbott
Vellat, Mrs L, caretaker, 14 Cordova, rms 24 and 25, 14 Cordova

Venables, P F, prop Spa Cafe 163 Cordova, res Richard

Vernon, Peter, labr, res 918 Park Lane
Verville, Jno, logger, 49 Powell
Vesey, Chas, asst clerk, B C Sugar Refinery Co, Ltd
Veysey, A A, res Hamilton
Vicars, Joseph, plainer, R C Mills, res 318 Princess
Vice, B, tailor, Carroll, res 433 Hastings
Vinagratske, J, tailor Carrall st

The HOTEL VICTORIA
On American and European plan. Artistically furnished Exclusively first-class
Finest sample rooms in the Dominion free to commercial men.
Corner Government and Johnson Streets, Victoria, B.C.

Blank book Manufacturer R. T. WILLIAMS, 2 Broad street, V

WEST

MINING MACHINERY, Corliss Engines, Steam Boilers and Metallurgical Plants.
FRASER & CHALMERS, Chicago, Ills., U.S.A

Vincent, Miss B, nurse, bds 413 Drake
Vincent, J, chamber maid, Hotel Vancouver
Vincent, Miss J, waitress, Algona Rest, rms Hastings st, 413 Drake
Vincent, Miss L, waiteress Ontario house, rms 413 Drake st
Vincent, Richd, labr, res 413 Drake st
Vincent, Robt, cpntr, res 1331 Richard
Vincent, Wm, labr, Hastings Sawmill
Vincent Wm, bds 1331 Richard
Virtue, J A, manager Hotel Vancouver
Vogeli, E, servant, bds Melville st
Vaight, C, tallyman, Hastings Sawmill bds 342 Powell
Volmon, E, millhand, B C M, T & T Co
Vozzella, Raffaell, labr, bds shack

Doering & Marstrand
Alexandra Lager Beer and Porter
Address: MOUNT PLEASANT,
Telephone 429 VANCOUVER, B.C.
Specially Recommended.

W

Wadds Bros, photographers, 518 Cordova
Wadds, David, photographer, 518 Cordova
Wadds, Geo T, photographer, 518 Cordova
Wadds, Wm, watchmkr 141 Cordova
Wade, Ph, marble work, res 320 Westminster ave
Wadsworth, Philip, blacksmith, res 1235 Howe
Wagg, Geo, grocer, 108 Water st
Wagner, Alex, porter CPR hotel, res Sixth ave
Waite, David, brick contractor Homer st, res 1020 Nelson

DOERING
MARSTRAND'S
ALEXANDRA
LAGER BEER
AND PORTER
Specially
Recommended
Address.
MOUNT PLEASANT,
VANCOUVER, B.C.
Telephone 429

Wake, H, logger, bds Pullman hotel
Walbridge, D S, real estate clk Rand Bros, bds Manor house
Wales, Miss A M, matron, Whetham College, bds Georgia st
Waling, David, teamster, res 1323 Hornby st
Walkem, H, B, clk CPR, 642 Granville st, res 618 Granville
Walkem, H B, engr CPR, Granville st, bds 628 Granville st
Walker, A E, engr CPR, res 913 Richard
Walker, Arthur, restaurantkpr, 145 Hastings st
Walker, Chas, blacksmith CPR, rms Woodward house
Walker, George, cpntr, rms 513 Westminster ave
Walker, J, architect, res 309 Georgia street
Walker, Minnie, rms 14 Dupont st
Walker, Mr, cpntr, rms 413 Granville street
Walker, Robt, cpntr, res 317 Harris st
Walker, T, second engr tug Mamie
Walker, Thos, bakery & grocery, res 828 Powell st
Walker, Thos, saw filer Vancouver mill, bds 852 Powell
Wall, Robt, labr L & K's mill
Wallace, Alfred, boatbuilder, res 1117 Richard
Wallace, R, builder, bds 734 Seymour
Wallace, R J, cpntr, bds 217 Oppenheimer
Wallace, Wm, cpntr CPR
Wallbridge, D S, clk 100-2 Cordova, bds Manor house
Waller, R, clk 305 Abbott, bds 47 Tenth ave

W. H. PERRY, TURNER BLOCK, 42 Johnson Street, Victoria, B. C.
Hardware, Stoves and Tinware
Cornice Work.

Quintard & Packard, 15 Broad Street, Victoria. Complete Installation Electric Motors and Isolated Incandescent Plants.

es, Steam Boilers and
allurgical Plants.

DERING
ARSTRAND'S
LEXANDRA
AGER BEER
ND PORTER
pecially
ecommended
ddress.
IOUNT PLEASANT,
ANCOUVER, B.C.
elephone 429

logger, bds Pullman hotel
e, D S, real estate clk Rand
ds Manor house
iss A M, matron, Whetham
, bds Georgia st
David, teamster, res 1323
y st
H, B, clk CPR, 642 Gran-
, res 618 Granville
H B, engr CPR, Granville
628 Granville st
A E, engr CPR, res 913 Rich-
Arthur, restaurantkpr, 145
gs st
Chas, blacksmith CPR, rms
ward house
George, cpntr, rms 513 West-
r ave
J, architect, res 309 Georgia
Minnie, rms 14 Dupont st
Mr, cpntr, rms 413 Granville
Robt, cpntr, res 317 Harris st
T, second engr tug Mamie
Thos, bakery & grocery, res
owell st
Thos, saw filer Vancouver
ds 852 Powell
obt, labr L & K's mill
, Alfred, boatbuilder, res 1117
rd
, R, builder, bds 734 Seymour
, R J, cpntr, bds 217 Oppen-
r
, Wm, cpntr CPR
dge, D S, clk 100-2 Cordova,
Manor house
R, clk 305 Abbott, bds 47
n ave

te Installation
Electric Motors and Isolated
ndescent Plants.

Drewery's Redwood Brewery, WINNIPEG
Drewery's Ale, Porter and Lager Beer are Noted for Purity, Strength and Uniformity of Quality

Waller, R, bookpr D T Co, Abbott st, res 614 Hamilton
Wallers, William, candymkr, bds Brunswick hotel
Walsh, Chas, stevedore B C Store Co, res 415 Princess st
Walsh, Maggie, domestic, 801 Hastings st
Walsh, Patrick, saw filer, Hastings sawmill
Walsh, W G, logger, bds Brunswick hotel
Walsh, William, stevedore B C Stevedore Co, res 415 Princess
Walters, R, Vancouver Candy Factory, 127 Hastings st E, bds Brunswick hotel
Walton, H J, traveller E C & Evans, rm 5, Whetham blk, 165 Cordova, bds Delmonico hotel
Walton, H James, conductor City Tramway Co, res 615 Gore ave
Ward, Miss Annie, clk Hudson Bay store, Granville st, rms 427 Prior st
Ward, Arthur, signwriter, res 119 Oppenheimer
Ward, E W, clk Bank British North America, res 1034 Nelson
Ward, Henry, labr CPR depot
Ward, J, conductor CPR, res 634 Seymour st
Ward, John H, clk CPR, bds 510 Cordova
Ward, Miss Lizzie, dressmkr 104 Hastings st E, rms 227 Prior st
Ward, Maurice E, commission merchant, res 1034 Nelson
Ward T, cpntr City Mills, False Creek, bds 715 Cambie st
Ward, W, labourer CPR Wharf, res 403 7th Avenue
Warner, Edward, teamster, res 309 Barnard st
Warren, Bauer & McCartney civil engrs, architects and Prov Land Surveyor, corner Cordova & Homer st
Warren H B, Warren, B & Mc civil engr, 308 Homer Res Lulu Island
Warren, H W, 734 Seymour
Warren, John, machinist, rms 318 Harris st
Waterman, F J, printer, res 535 Howe street
Watkins, Annie, waitress, bds Leland Hotel

Show Cases, Scales, Butcher's Tools
WRITE TO US.
C. WILSON & SON,
167 Esplanade Street,
TORONTO.

Watson, A, waiter, Oyster Bay, L P, bds Seymour
Watson, Dela, waitress, bds 145 Hastings st
Watson, Eastman, mgr, B C Cooperage & Jute Co Ltd, res 936 Powell
Watson, H H, druggist, McDowell, H & Co, 12 Cordova st and 630 Granville, res Robson st
Watson, Herbert, stone cutter, 1321 Hornby st
Watson, James, cpntr, res 247 Prior street
Watson, R, stonecutter, bds 1321 Hornby st
Watson, T F, Customs officer, 402 Granville st, bds 1113 Nelson st
Watt, James, engr, 2 Powell st, bds ss Skidegate
Watts, J, Upholsterer, F W Hart, 21-3 Cordova, bds 14th ave
Watts & Trott, boathouseman, Water front, res between Cambie & Abbott streets
Watts, Thos, civil engr, City Hall, res 406 Oppenheimer
Watts, William, boatbuilder, Water Front, res Hamilton
Waverly Hotel, J Whitty prop res 701 Seymour st
Wayte, Walter, J, supt, B C Sugar Ref Co Ltd, res Powell & Raymond Avenue
Weart, J W, manager Dom Building Loan office, over Telegram Cambie street Pendrill cor Thurlow st
Weaver, Miss, A, night operator tel Le Fevre block, bds Pender st
Weaver, Mrs, L, boarding house kpr 308 Pender st

The Canada Paint Co. Ltd.,
Janion Wharf, Vitoria, B. C.
ELEPHANT BRANDS:
Manufacturers of White Lead, Ready mixed Paints
Colors in Oil and in Japan, Dry Colors, etc.

. R. FOOT & CO. BOAT BUILDERS, Warren's Wharf, Montreal st., Victoria. Fishing Boats of all Kinds Sealing Boats a Specialty

WEST'D

Hudson's Bay Company European and English Groceries, Wines and Liquors, Free and in bond

PHŒNIX BREWING CO.

Limited Liability.

BREWERS OF

Fine Lager Beer

Two First Prizes :

Victoria and New Westminster

Webb, Francis, M, chief clerk, CPR, res 814 Richard
Webb, Sam, labr Cassidy's mill, bds Pender st
Webb, T R, cook, Cosmopolitan hotel, res 422 Pender st
Webber, M, stonemason, res 523 Drake st

Webster, A C, Webster Bros, bds 1200 Seymour

Webster, Bros, grocers, corner Seymour and David, Tel 301, P O Box 606

Webster & Edmonds, 108 Abbott, tel 284, P O box 338

Webster, James, baker, Hewton Bros, rms 214 Prior st

Webster, Jno A, Webster and Edmonds prop Vancouver Saw Mill, res 338 Hastings st, tel 288

Webster, J R, Webster Bros, grocer, bds 1200 Seymour

Webster, Capt William, mgr & director U SS Co, Carrall st, res 732 Pender st

Webster, Wm, clerk, Webster Bros, bds 1200 Seymour
Webster, Wm, moulder apprentice B C Ironworks

Weeks, G W, grocer, 510 Hastings, res 552 Hastings st

Weeks, W S & Co, real estate financial and insurance brokers, 401 Cordova
Weeks, W S, of Weeks & Co, 401 Cordova, res 525 Hornby
Weigand, C, clerk, S H E Furniture Co, 32-4 Cordova, res Keefer
Weir, Rev, W C, Clergyman Baptist, res 604 Hamilton st
Weiss, Albert, Cigar maker Kurtz & Co 148 Cordova, res 522 Oppenheimer
Weiss, Fred, boilermaker CPR, bds 522 Oppenheimer
Weiss, Jacob, wood turner, rms 1329 Hornby st
Weiss, Miss E, dressmkr, 312 Homer res 522 Oppenheimer
Weiss, Miss Mary, bds 522 Oppenheimer
Weiss, Wm, blacksmith, res 522 Oppenheimer
Weiss, Willie, grocery clk City Market, bds 522 Oppenheimer
Wellington Coal Yard, J R Foster, 550 Carrall
Wells, Malcolm, cpntr, res 672 Princess st
Welsh Bros, flour & feed dealers, 113 Water st, bds Leland hotel
Welsh, E B, flour and feed dealer, 113 Water, bds Leland hotel
Welsh, F W, merchant, res Westminster ave
Welsh, Jas, foreman N W & B I Telephone Co, bds 516 Richards
Welsh, Mrs, lodging housekpr, P O block, res 411 Hastings
Welsh, Joe, clk, res 935 Seymour
Welsh & Nightingale, grocers, Westminster ave
Welsh, R A, flour & feed dealer, 113 Water st, res 1113 Nelson st
Westcott, Capt W S, contractor, res Fifth ave
Wesley, Henry, labr Cassidy's mill, bds Water st
Wesley, John, billiard marker, bds Hotel Vancouver
Westbrook, G W, barbershop, 49 Cordova
Westerlund, Mrs A, bds 410 Cordova

Western Assurance Co of Toronto, Agt H T Ceperly, Hastings st

Westley, Lillie, domestic servant, bds Nicola st
Weston, Chas A, saw filer, Hastings sawmill
Westover, Peter, labr, bds cabin 9, Pender, near Abbott

Shawnigan Lake Lumber Co.

Rough and Dressed Cedar and Fir Lumber. All Kinds of Builder's Lumber in Stock

P. O. Box 298, Victoria B. C. EWEN MORRISON, Manager

TRAVEL BY THE PALATIAL STEAMERS OF THE

Canadian Pacific Navigation Co. JOHN IRVING Manager

Wines and Liquors,
Free and in bond

C, clerk, S H E Furniture
4 Cordova, res Keefer
v, W C, Clergyman Baptist,
Hamilton st
ibert, Cigar maker Kurtz &
Cordova, res 522 Oppenhei-

red, boilermaker CPR, bds
penheimer
acob, wood turner, rms 1329
y st
liss E, dressmkr, 312 Homer
2 Oppenheimer
Miss Mary, bds 522 Oppen-
r
Vm, blacksmith, res 522 Op-
imer
Willie, grocery clk City Mar-
ds 522 Oppenheimer
ton Coal Yard, J R Foster,
arrall
Malcolm, cpntr, res 672 Prin-
t
Bros, flour & feed dealers, 113
r st, bds Leland hotel
E B, flour and feed dealer, 113
r, bds Leland hotel
F W, merchant, res Westmin-
ave
Jas, foreman N W & B I Tele-
e Co, bds 516 Richards
Mrs, lodging housekpr, P O
s, res 411 Hastings
Joe, clk, res 935 Seymour
& Nightingale, grocers, West-
ster ave
R A, flour & feed dealer, 113
er st, res 1113 Nelson st
ott, Capt W S, contractor, res
h ave
y, Henry, labr Cassidy's mill,
Water st
y, John billiard marker, bds
el Vancouver
brook, G W, barbershop, 49 Cor-
va
erlund, Mrs A, bds 410 Cordova

**tern Assurance Co of Tor
to, Agt H T Ceperly H ast
gs st**

ley, Lillie, domestic servant, bds
cola st
on, Chas A, saw filer, Hastings
wmill
over, Peter, labr, bds cabin 9
nder, near Abbott

STEAMERS OF THE
tion Co. JOHN IRVING Manager

L. J. COLE.
Secy of The Royal City Building Society

AGENT FOR
Secy-Treas of the Standard Loan and Savings Co.
NEW WESTMINSTER, B. C,

The Canadian Fire Ins Co
The London & Canadian Fire Ins Co, Ltd, The Federal Life Ass Co,
The J & J Taylor Safes & Vault doors

Wetzel, C C H, boots & shoes, 223 Carrall, res 620 Hastings
Wetzel, Fred, shoemkkr 223 Carrall, bds 620 Hastings
Wetzel, Henry, shoe store, Carrall st, res 620 Hastings st E
Wetzel, H, bookpr 525 Cambie, bds 620 Hastings
Wetzel, O, confectioner Vanc Candy Factory, rms Hastings st
Wharton, Willie, delivery clk Tye & Co, 223 Powell
Whelan, L, shipcalker, Hamilton st, bds First ave
Wheeling, N, grocer, bds 617 Cambie street
Wheeling, N, blacksmith striker car shops CPR, res 617 Cambie st
Wheeling, Thos, labr, B C Ironworks
Wherry, Barney, stonecutter, bds 534 Seymour
Whetham College, Prin Chas Whetham, cor Georgia & Granville sts
Whetmore, Jno, watchman Cassidy's mill, bds shack, False Creek
Whibley, F G, acct 623 Hastings st, bds 1021 Melville st
Whiffin, W S, clk land registry office, court house, res 1031 Eveleigh
Whiffle, —, cpntr, bds 617 Richard st
Whiley, Chas W, clk Evans, Coleman & Evans, bds Gold house
Whipple, Mrs Mary, res 609 Powell st
Whipple, Thos, cpntr, bds 609 Powell street
Whiston, Thos J, foreman VFB 1 fire hall, rms 14 Water, bds 114 Westminster ave
Whitaker, Alf, gentleman, res Thirteenth ave
Whitaker, E, clk 532 Cordova, bds Thirteenth ave
White, A, stonecutter, bds 1321 Richard st
White, Arthur, labr, bds Dunsmuir st
White, J, boilermkr CPR, res 721 Cambie st
White, Jas, shoemkr, 13 Cordova
White, John, photographer, cor Carrall & Oppenheimer
White, J E, baker, res 527 Pender

White Star SS Line, C Gardiner Johnstone & Co, Agts, Hastings st

White Swan Hotel, Summer and Riesterer, cor Cordova and Seymour

PHŒNIX BREWING CO.

Limited Liability.

BREWERS OF

Fine Lager Beer

Two First Prizes :

Victoria and New Westminster

White, T F, painter, bds 527 Pender
White, W W, comm agt, res Front st
White, W, real estate 2 Hastings res 384 Powell Templeton blk
White, W W, caretaker Crematory, res 241 Keefer
Whitehead, Chas, contractor, bds Leland hotel

Whitehead, John M, real estate and ins agt Powis & Whitehead 172 Cordova, res 521 Hamilton

Whitehouse, E J, Miss, saleswoman 618 Granville, res 549 Keefer
Whitehouse, E M, Mrs, widow, res 549 Keefer
Whitehouse, G H, setter B C M T & T Co, bds Richmond hotel
Whitely, T B, expressman, res 5th ave
Whitely, Wm, clerk McLean 18 Cordova, res 7th ave
Whitenack, A J, grocer 330 Westminster ave, res 812 Hastings st
Whitenack, W H, grocery clk 330 Westminster ave, bds 812 Hastings
Whitesides, A, millman Royal City Mills, rms 201 Hastings
Whitesides, Theo J, joiner Cassidy's Mill, bds 9th ave
Whiting, Mrs Lottie, seamstress room 11 and 12 625 Hastings
Whitley, T R, clk Baker Bros & Co Ltd 342-4 Water, bds 1122 Robson
Whitley, W J, clk D J McLean & Co 18 Cordova, res 7th ave

Whitty, J, prop Waverly hotel 701 Seymour cor Georgia

Whitty, E J, clk Waverly hotel

Finest Sample Rooms in the Dominion free to commercial men.

THE HOTEL VICTORIA

Corner Government and Johnson Streets.

The hotel is artistically furnished throughout, and is exclusively firstclass.

e Latest Improvements in Book-binding and Paper Ruling.
28*

R. T. WILLIAMS,
28 Broad st., Victoria

FRASER & CHALMERS, Chicago, Ills., U.S.A. Mining Machinery, Corliss Engines, Steam Boilers and Metallurgical Plants

W. H. PERRY, Turner Block 42 Johnson Street, Victoria. **Hardware** Stoves and Tinware Cornice Work.

Whitman, M, lumberman L & K's mill, res Carolina st
Whitmire, Wm, engineer Red Cross Brewery
Whitnall, Arthur, clk C P R office, bds 833 Howe st
Whitson, Miss M, clk Glasgow house 226 Carrall, bds 628 Burrard
Whittaker, George T, painter res 817 Hornby

Whittier, C K, leading barber of B C hot baths 15 cents, 211 Carrall, res 609 Powel

Whitworth, Edwin, machinst C P R, res 539 Homer
Whitworth, Ernest, apprentice World office, bds 539 Homer
Whitworth, Miss L, tailoress W Murphy 69 Cordova, bds Homer
Whyte, Stephen, loco engineer C P R, bds 708 Cambie
Wickenden, C Osborne, architect, rms 2-4 LeFevre blk, res 1044 Pender
Wiegand, Charles, furniture salesman Sehl Hastie & Co, res 411 Keefer
Wiffen, W S, clk, Registry office Court house, res 1031 Everleigh
Wighton, David, labr Hastings saw mill, bds M P
Wilbers, J J, steward, Hotel Vancouver Georgia st, res 706 Granville
Wilcox, Harry, bottler Vaner Soda Water wks, res Gore ave
Wild, A, teamster Welsh Bros, res Water front Columbia ave
Wildman, A, servant, bds Haro
Wilgress, H D, paymaster C P R Granville, res 122 Robson
Wilks, F, servant, bds 630 Homer
Wilkes, Geo W, iron moulder B C Iron wks, res 534 Harris
Wilkinson, Miss E, res 1008 Everleigh
Wilkinson, Geo, stableman Westminster ave, bds Hotel Montreal
Wilkinson, Jas, labr, bds Shack False Creek
Will, Wm, sailor, res Richmond
Wilband, E, tinner, W Ralph 24 Cordova, bds Hornby
Williams, A, lawyer Hastings st, res 1339 Barclay
Williams, A, stone cutter, res 8th ave
Williams, A, stone cutter Pender, bds 8th ave

Williams and Barker props Red Cross Brewery Seaton

Williams Bros and Dawson, land surveyors and civil engineers, res 315 Cordova
Williams, C T, mngr Van Saw mills, res Mill property
Williams, Chas W, labr L & K's mill, res 2709 Westminster ave
Williams & Craig, butchers 14 Hastings st E
Williams, Ed, moulder, bds, 721 Oppenheimer
Willams, F, tailor D Evans, 58 Cordova st, res Beach ave
Williams, F, cook, Columbia ave
Williams, F, bookpr, B I & Paterson, bds Merchants' Exchange
Williams, F W, butcher, 14 Hastings st E, res 231 Princess
Williams, Geo, shoemkr, J A Pyke 304 Cordova, bds 135 Hastings
Williams, Geo, clerk Rand Bros, bds 721 Oppenheimer,
Williams, H M, builder, res Hornby
Williams, Capt J, str Dreadnaught, rms 914 Howe st
Williams, J, lbr, bds Union hotel Abbott st

Williams, John, brewer, Williams and Barker, Red Cross Brewery, res 1025 Seaton st

Williams, Jno, lbr, bds 14 Powell
Williams, Jno T, of Williams Bros & Dawson, 315 Cordova st, bds New York blk, Granville st
Williams, L, stonecutter, bds 718 Seymour st
Williams, Peter, lbr, bds 14 Powell
Williams, P P, trimmer, Vanc saw mill
Williams, R, repairer, Vanc saw mill
Williams, R H, waiter Hotel Vancouver
Williams, Sam, cpntr, bds Central hotel
Williams, Sidney, of Williams Bros & Dawson, 315 Cordova st, bds New York blk, Granville st
Williams, Thomas, lbr, Hastings saw mill, bds Oriental hotel, Water st
Williamson, Miss D, bds 1325 Seymour st
Williamson, J, Hastings saw mill, bds 208 Gore ave
Williamson, Thos, accountant etc, 5 Hastings st, bds 525 Thurlow
Williamson, W, stableman, 230 Alder

Quintard & Packard, *15 Broad St., Victoria.* **Complete Installation Electric Motors & Isolated Incandescent Plants.**

chinery, Corliss Engines, Steam Boilers
and Metallurgical Plants

s Bros and Dawson, land sur-
s and civil engineers, res 315
ova
ns, C T, mngr Van Saw mills,
Hill property
ns, Chas W, labr L & K's mill,
709 Westminster ave
ns & Craig, butchers 14 Has-
st E
ns, Ed, moulder, bds, 721 Op-
heimer
ns, F, tailor D Evans, 58 Cor-
st, res Beach ave
ns, F, cook, Columbia ave
ns, F, bookpr, B-I & Paterson,
Merchants' Exchange
ns, F W, butcher, 14 Hastings
, res 231 Princess
ns, Geo, shoemkr, J A Pyke 304
rdova, bds 135 Hastings
ams, Geo, clerk Rand Bros, bds
Oppenheimer,
ams, H M, builder, res Hornby
ams, Capt J, str Dreadnaught,
s 914 Howe st
iams, J, lbr, bds Union hotel Ab-
tt st

**liams, John, brewer, Wil-
ams and Barker, Red Cross
rewery, res 1025 Seaton st**

liams, Jno, lbr, bds 14 Powell
liams, Jno T, of Williams Bros
awson, 315 Cordova st, bds Ne
ork blk, Granville st
liams, L, stonecutter, bds 718 Se
hour st
liams, Peter, lbr, bds 14 Powell
liams, P P, trimmer, Vane s
mill
liams, R, repairer, Vane saw m
liams, R H, waiter Hotel Vane
ver
illiams, Sam, cpntr, bds Central h
tel
illiams, Sidney, of Williams Bros
Dawson, 315 Cordova st, bds N
York blk, Granville st
illiams, Thomas, lbr, Hastings s
mill, bds Oriental hotel, Water s
Villiamson, Miss D, bds 1325 S
mour st
Villiamson, J, Hastings saw mill,
208 Gore ave
Villiamson, Thos, accountant etc,
Hastings st, bds 525 Thurlow
Villiamson, W, stableman, 230 Abb

Complete Installation
Electric Motors & Isola
Incandescent Plants.

Drewery's Redwood Brewery, WINNIPEG, Drewery's Ale Porter and Lager is recommended by physicians generally

Williamson, W A, CPR, bds 1325 Seymour st
Williamson, Wm K, teamster, VGC & D Co, bds 63 Trounce alley
Willis, J R, domestic, 815 Hastins st W
Willis, Miss Nellie, res 121 Dupont
Willis, S H, mngr Can Mut Loan & Invest Co, rm 11 Whetham blk, 165 Cordova st, res 635 Richards
Willoughby, H, lbr, Hastings saw mill bds Mount Pleasant
Willis, Chas Geo, painter, res 320 Powell
Wilson, A, cpntr, bds 617 Richards st
Wilson, C, builder, bds 734 Seymour
Wilson, Chas R, waiter, Hotel Montreal, bds 173 Water st

Wilson, D, Saddlery, Harness, Trunks, Horse Clothing Turf Goods, etc, 137 Cordova, res Homer st. P O box 384

Wilson, D, prop Dougall house, Abbott st
Wilson, Dr D H, physician, office 148 Cordova st, res 1042 Robson
Wilson, Edward, fish salesman, city market hall, rms Westminster ave
Wilson, Fred, driver C S Philip, 170 Cordova st, rms Secord house
Wilson, F G, bds Carter house
Wilson, F P, clerk McL & McF, 122 Cordova st, bds 817 Hornby
Wilson, G J, drygds mcht, Cordova st res 626 Seymour
Wilson, G, R, drygds, millny, carpets, 300 Cardova st, res Westminster ave
Wilson, Hugh, cpntr, bds Columbia
Wilson, James, Supt CPR, Granville st res 1310 Robson st

Wilson, James E, prop shingle mill, res 721 Oppenheimer

Wilson, Jno, teamster, L & K saw mill bds Fairview
Wilson, Jno, Hastings saw mill, bds 344 Powell
Wilson, Jno, labr, Hastings Law Mill bds 344 Powell
Wilson, Jno, millhand, B C M T & T Comy
Wilson, John, labr, R C Mills, rms 405 Keefer
Wilson, Jno, bds Carter House
Wilson, Mrs L, res 149 Hastings
Wilson, Ralph, printer 423 Hastings, bds Carter house
Wilson, Robert, MD, Cordova st, bds 1042 Robson

Butcher's Tools

KNIVES,
CHOPPERS,
SKEWERS,
CASINGS

C. Wilson & Son

167 Esplanade St., TORONTO.

Wilson, Thos, painter CPR, bds Hotel Montreal
Wilson, Tom, contractor, 2 Water st, bds Alhambra house
Wilson, W, Woodward house, West avenue
Wilson, Willie, Apprentice B C Ironworks, bds 1205 Seymour
Wilson, W M, compositor, World office, res 1205 Seymour
Wilson, Wm, setter Buse mills, Hastings
Wilson, Wm, bookkeeper Cassidy's Mill
Wilson, Wm, labr, Cassidy's mill, bds Shack, False Creek

Winch, R V, fruit and produce, 52 Cordova, 412 Oppenheimer. P O box 171

Windass, J, labr, res Shack False Creek
Windass, A Miss, servant, 916 Seymour bds 916 Seymour
Windsor, Chas, cannery man, res 523 Westr ave
Winlow, Geo, brakesman CPR, bds Gold house
Winskill, C, cooper B C C & Jute Co, res Powell
Winskill, Jno, truckman, Vancouver saw mills
Winskill, Wm, marker Vancouver saw mill, res foot Victoria ave
Winskill, Wm Jas, feeder Vancouver saw mills, bds Powell and Victoria avenues
Wintemute, Benj, fruit tree agent, res 1112 Davie
Wintemute, Miss, P O clerk, bds 1112 Davie st

ELEPHANT BRANDS { Ready Mixed Paint, Varnishes, White Lead, Coach Colors, Kalsomine, Mistletoe Green,

The Canada Paint Co, Ltd., Janion Wharf, Victoria, B. C.

WEST'P

R. FOOT & CO., Boat Builders, Warren's Wharf, Montreal Street, Victoria.
Small Steamers for Cannery work built on short notice.

Hudson's Bay Company AGENTS Fort Garry and Benton County Flouring Mills.

SHAWNIGAN LAKE LUMBER CO. EWEN MORRISON Manager. Rough & Dressed Cedar & Fir Lumber All kinds of builder's lumber in stock. P. O. Box 298. Victoria.

PHŒNIX BREWING CO.
Limited Liability.
Brewers of FINE LAGER BEER
Two First Prizes –
Victoria and New Westminster Exhibitions.

Winter, Edgar, salesman, bds 821 Howe st
Winters, R, rms 614 Hamilton st
Winton, C, stonecutter, Carriers hotel bds 1321 Richard st
Wist, J, butcher B C Cattle Co, Carrall st, bds Front st
Wise, B, tailor Leonard's res 233 Ally, between Hastings & Oppenheimer
Withrow, Samuel, gentleman, res 12th avenue
Witt, L R, mgr Buse Mill Co, 330 Oppenheimer
Witton, J G, Math master, Whetham College, Georgia
Wolden, Wm T, bds 217 Oppenheimer
Wolfer, Jos, labr, res 929 Seymour
Wood, C A, clerk, H B Co, 138-40 Cordova
Wood, Miss E, bookbinder, News-Advertise , 420 Cambie, bds cor Thirteenth ave and Quebec st
Wood, Ernest, clerk, 19 Oppenheimer, bds 306 Pender
Wood, F, labr, Hastings Sawmill
Wood, Capt Geo, master mariner, res 414 Oppenheimer
Wood, Geo, bricklayer, bds 1038 Nelson st
Wood, Geo, appr City Printing Wks, 50 Cordova, r s 13th ave and Quebec st
Wood, Geo, teamster, bds Regina house
Wood, Geo, bricklayer, B C Iron Works, bds 428 Alexander
Wood, Geo, night watchman, B C Iron Works
Wood, G C, barber, bds 216 Carrall
Wood, Jas, labr, res 8th ave
Wood, Jno B, joiner, Cassidy's Mill, bds 414 Oppenheimer
Wood, Joseph, architect, 604 Burrard
Wood, Julius, labr, Hastings Sawmill
Wood, J G C, clerk News-Advertiser, P O block, room 14
Wood, Miss L, clerk W J Trythall, 50 Cordova, bds cor 13th ave and Quebec st
Wood, O H, blacksmith, bds 306 Pender st
Wood, Percy, bricklayer, bds 428 Alexander st
Wood, R, appr J Reed, 76 Cordova, bds 604 Burrard
Wood, T C, labr, res rear of 512 Seymour st
Wood, W E, stationer, res 394 6th avenue
Wood, W H, clerk, News-Advertiser, 420 Combie, bds cor 13th ave and Quebec
Wood, W S A, civil engineer, bds Regina hotel
Woodburn, A J, inspector N W & B I Telephone Co, Holland block
Woodburn, Geo, planer truck, Vancouver Sawmill
Woodhouse, Miss F, waitress Leland hotel, rms 1123 Seymour
Woodley, Wm, plasterer, bds 721 Oppenheimer
Woodroofe, R, watchmaker, 4 Cordova
Woodrow, J C, butcher, 1216 Seymour bds 816 Seymour
Woods, Mrs Jas, propts Albion hotel, 135 Water st
Woods, Miss F, domestic, 126 Cordova
Woods, J G, mgr Leamy & Kyle, 334 Hastings st w
Woods, Wm H, cpntr, 13th ave
Woods, W H, cook Agona restaurant, bds Keefer st
Woodson, Geo, barber bds 216 Carrall
Woodward, Chas, dry goods, Westminster ave, cor Harris, res Barnard
Woodward, C H, clerk freight dept CPR, rms 620 Princess
Woodward, G C, telegraph oper CPR, res 829 Homer st
Woodward, Herbert, master mariner, rms 620 Princess st
Woodward, John, labr, bds Regina hotel
Woodward, Miss M, head nurse, city hospital
Woodward, R P, cpntr, 620 Princess st

TRAVEL BY THE PALATIAL STEAMERS OF THE
Canadian Pacific Navigation Co. JOHN IRVING Manager

AGENTS
and Benton County Flouring Mills.

CTORY.

o B, joiner, Cassidy's Mill,
Oppenheimer
oseph, architect, 604 Burrard
alius, labr, Hastings Sawmill
G C, clerk News-Advertiser,
ock, room 14
liss L, clerk W J Trythall, 50
va, bds cor 13th ave and Que-

H, blacksmith, bds 306 Pen-

ercy, bricklayer, bds 428 Alex-
st
, appr J Reed, 76 Cordova,
4 Burrard
C, labr, res rear of 512 Sey-
st
W E, stationer, res 394 6th
e
V H, clerk, News-Advertiser,
ombie, bds cor 13th ave and
ee
W S A, civil engineer, bds Re-
hotel
arn, A J, inspector N W & B I
hone Co, Holland block
arn, Geo, planer truck, Van-
r Sawmill
ouse, Miss F, waitress Leland
, rms 1123 Seymour
y, Wm, plasterer, bds 721 Op-
eimer
oofe, R, watchmaker, 4 Cordova
ow, J C, butcher, 1216 Seymour
16 Seymour
, Mrs Jas, propts Albion hotel,
Water st
, Miss F, domestic, 126 Cordova
, J G, mgr Leamy & Kyle, 334
ings st w
, Wm H, cpntr, 13th ave
, W H, cook Agona restaurant,
Keefer st
son, Geo, barber bds 216 Carrall
ward, Chas, dry goods, West-
ster ave, cor Harris, res Barnard
ward, C H, clerk freight dept
R, rms 620 Princess
ward, G C, telegraph oper CPR,
829 Homer st
ward, Herbert, master mariner,
620 Princess st
ward, John, labr, bds Regina
el
ward, Miss M, head nurse, city
pital
lward, R P, cpntr, 620 Princess st

STEAMERS OF THE
tion Co. JOHN IRVING Manager

L. J. COLE Notary Public, Conveyancer, Accountant and Auditor, Rents and Accounts Settled. Estates Managed.
DUPONT BLOCK, Columbia Street, NEW WESTMINSTER, B C

Woodware, L, cooper, B C Cooperage & Jute Co
Woodworth, Capt J H, mastr mariner 812 Howe st
Wootton, T H, expressman Fewster, res 631 Homer st
WORLD, The Daily & Weekly Mgr J C McLagan, Homer st
Worsnop, Capt, Customs House Officer res 713 Burrard st
Worsnop, C A, customs clerk, res 713 Burrard st
Wrede, B, prop Stag and Pheasant, 160 Water st, res cor Carl ave and Hastings st
Wright, A W, 914 Howe st
Wright, Geo, waiter, bds Cosmopolitan hotel
Wright, F A, engr, bds Robson st
Wright, Horace, appr, Davidson Bros, bds Harris st
Wright, John, teacher, res 542 Harris
Wright, Leslie, stationery dept C P R, rms 522 Burrard st
Wright, L H, clk stationery dept CPR, bds 735 Seymour st
Wright, W D, electrician, 626 Cordova
Wuist, Gutlib, sausagemkr, 202 Carrall st
Wulffsohn & Bewicke Co, Ltd, Bankers, Real Estate, Insurance and Financial Agents, 524-526 Cordova st Tel 50 P O drawer N
Wulffsohn, Johann, Banker, Wulffsohn & Bewicke, bds Seaton st
Wyman, Frank, lumberman, bds Albion hotel
Wynn, T E, asst brewer, Red Cross brewery
Wynn-Pugh, John S, law student, 519 Hastings, bds 513 Hornby st

DOERING & MARSTRAND'S
ALEXANDRA
LAGER BEER
AND PORTER
Address—MOUNT PLEASANT,
Tele, 429 Vancouver, B. C.
SPECIALLY RECOMMENDED.

Doering & Marstrand's
ALEXANDRA LAGER
BEER AND PORTER.
Specially Recommended
Address: MOUNT PLEASANT
Telephone 429. Vancouver, B. C.

Y

Yagi, T, fisherman, bds shack, Bay
Ynukdon, F, stonecutter, res 74 Lansdowne rd
Yates, A H, A H Yates & Co, Commission Merchant, 155 Water st, res Seventh ave
A H Yates & Co, Commission Merchants, 155 Water st
Yates, C F, ins clk 521-3 Hastings, bds 504 Seventh ave
Yates Jay & Russell, barristers and solicitors 410 Cordova st
Y M C A Reading Rooms, A J Francis, Secy, 147 Hastings st, res Haro street
Yolland, Rev F, clergyman St Michael's church, res 460 Westminster rd
Yorke, F M, mgr B C Stevedoring Co, bds Ellesmere house
Yorkshire Guarantee and Securities Corporation Limtd, mgr Wm Farrell 301 Cordova
Yorston, John, labr, bds cabin 13, Pender, near Abbott
Yoshida, Toro, boatman, bds shack
Young, Alex, bds Carter house
Young, F H, Cope & Young, dry goods merchant, 105 Cordova st, res 831 Howe st
Young, Geo Robt, engr, res 510B Oppenheimer

The Hotel Victoria
On American and European plan. Artistically furnished. Exclusively first-class
Finest sample rooms in the Dominion free to commercial men.
Corner Government and Johnson Streets, Victoria, B.C.

We Employ More Hands and More capital than all other Binderies in the Province.
R. T. WILLIAMS, 28 Broad Street, Victoria

WEST'P

Fraser & Chalmers Chicago, Ills. U.S.A.
Mining Machinery, Corliss Engines, Steam Boilers and Metalurgical Plants.

Young, Jas, stonecutter, bds White Swan hotel
Young, Jas H, messenger Dominion Express Co, CPR depot, rms 617 Howe st
Young, John, stonecutter, bds Carter house
Young, Miss L, bds 633 Hornby st
Young, Miss M, bds 633 Hornby st
Yoxall, Sarah, bds 1129 Richard
Yuill, John, warehouseman Major & E, bds 219 Oppenheimer st
Yuill, Wm, bds 219 Oppenheimer

Z

Zeglier, A H, painter 105 Powell, res 103 Powell
Zimmer, Prof L, herbalist Abbott st
Zion Presbyterian Church, pastor J M McLeod, Princess st, cor Jackson ave

Doering & Marstrand
Alexandra Lager Beer and Porter
Address: MOUNT PLEASANT,
Telephone 429 VANCOUVER, B.C.
Specially Recommended.

DOERING
MARSTRAND'S
ALEXANDRA
LAGER BEER
AND PORTER
Specially
Recommended
Address,
MOUNT PLEASANT,
VANCOUVER, B.C.
Telephone 429

W. H. PERRY, Sheet Metal Works, Cornice Work & Roofing
Turner Block, 40 and 42 Johnson Street, Victoria

TRAVEL BY THE PALATIAL STEAMERS
—OF THE—
CANADIAN PACIFIC NAVIGATION CO., LTD.
Victoria, B. C.

Manager — — — — — JOHN IRVING
General Agent — — — G. A. CARLETON
Assistant Manager — — — F. W. VINCENT
General Passenger Agent — — C. S BAXTER
Secretary to Manager — — R. J. ACKLAND

Quintard & Packard
15 Broad Street,
VICTORIA, B.C
Electric and Combination Fixtures, Gas and Electric Shades, Electrical Supplies.

Chicago, Ills. U.S.A.
ing Machinery, Corliss Engines, Steam
Boilers and Metalurgical Plants.

ECTORY

Z

A H, painter 105 Powell, res.
owell

er, Prof L, herbalist Ab-
st

resbyterian Church, pastor J
cLeod, Princess st, cor Jackson

DOERING
MARSTRAND'S
ALEXANDRA
LAGER BEER
AND PORTER
Specially
Recommended
Address,
MOUNT PLEASANT,
VANCOUVER, B.C.
Telephone 429

IAL STEAMERS

GATION CO., LTD.

B. C.

— JOHN IRVING
G. A. CARLETON
— F. W. VINCENT
— C. S BAXTER
R. J. ACKLAND

ctric and Combination Fi
ures, Gas and Electric Shade
Electrical Supplies.

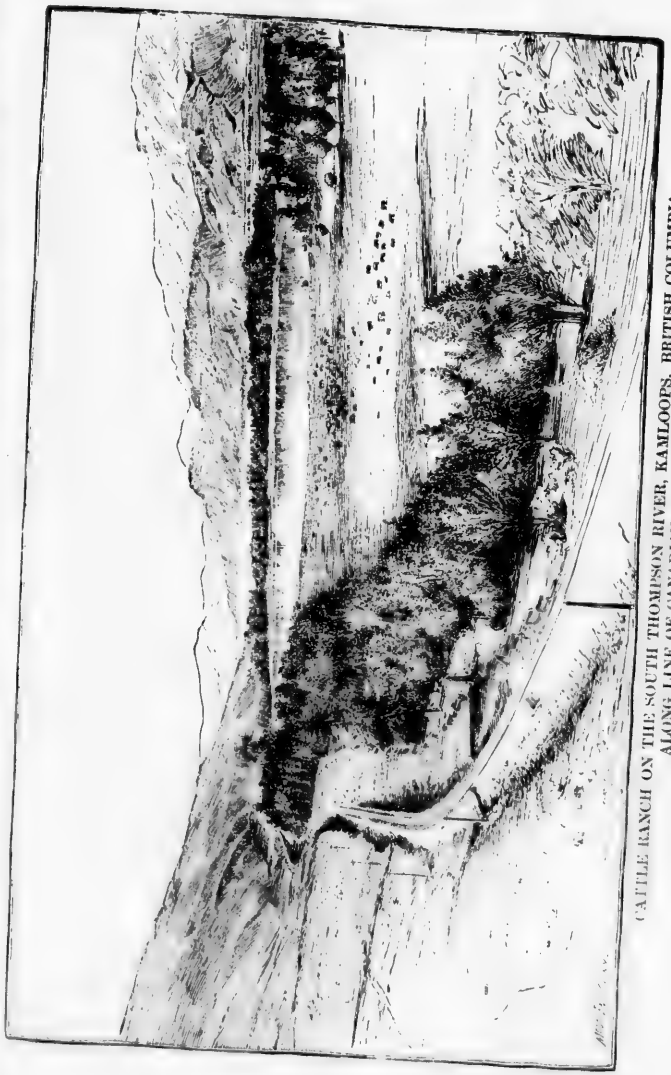

CATTLE RANCH ON THE SOUTH THOMPSON RIVER, KAMLOOPS, BRITISH COLUMBIA,
ALONG LINE OF CANADIAN PACIFIC RAILWAY.

WEST'P

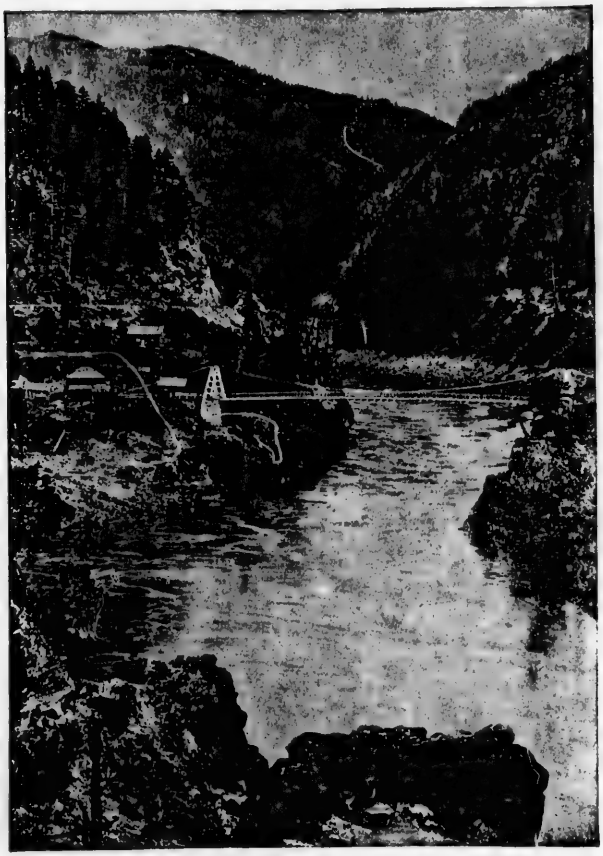

BRIDGE ACROSS THE FRASER RIVER ALONG LINE OF
CANADIAN PACIFIC RAILWAY.

R ALONG LINE OF
LWAY.

C. E. WOODS, LAND SURVEYOR. A. G. GAMBLE, NOTARY PUBLIC.

WOODS & GAMBLE.

Land Surveyors, Real Estate and Financial Agents

CONVEYANCERS, ETC.

INSURANCE.

Western Assurance Co., of Toronto.
Ætna Insurance Co., of Hartford.
Hartford Insurance Co., of Hartford.
Scottish Union and National, of Edinburgh, Scotland.
New York Life Insurance Co.
Travellers' Accident Insurance Co.
Fireman's Fund Insurance (Marine).

GENERAL AGENTS FOR

Westminster Slate Co. (Limited).
Port Haney Brick, Tile and Terra Cotta Co. (Limited).
Pitt River Stone Quarry, Granite.
Newcastle Island, Sandstone.
Steamer "Kildonan" and Scows.

LOCAL APPRAISERS

CANADA PERMANENT LOAN & SAVINGS COMPANY

NEW WESTMINSTER, B. C.

Capital, $100,000, in Shares of $100. Incorporated March 18th, 1891.

The Westminster Slate Company,

(LIMITED.)

HEAD OFFICE: NEW WESTMINSTER, B. C.

LOCATION OF WORKS: JERVIS INLET, B. C.

[illegible] EDMONDS Esq. President A. G. GAMBLE Esq. [illegible]

The Company are now turning out first-class Roofing Slate, &c., equally as good as the Welsh or Pennsylvania article and are prepared to furnish prices and guarantee prompt delivery.

WOODS & GAMBLE, - - - Agents.

NEW WESTMINSTER, B. C.

NEW WEST'R

FRED. H. ROBSON,

General Insurance Agent,

—REPRESENTING—

THE GREAT WESTERN LIFE ASSURANCE CO'Y,

OF WINNIPEG, MANITOBA,

AND

THE FIRE INSURANCE ASSOCIATION,

OF LONDON, ENGLAND,

OFFICE: Room 25, Douglas-Elliott Block, New Westminster, B. C.

P. O. Box 272. NOTARY PUBLIC. Telephone No. 1.

H. G. ROSS & CO.

Real Estate, Fire, Life and Marine Insurance

FINANCIAL AND COMMISSION AGENTS,

Office, 724 Columbia St., NEW WESTMINSTER, B. C.

Rents and Accounts Collected. Estates Managed for Non-Residents. Books Kept and Audited.

Choice Lots in all parts of the City and District. Houses and Business Property For Sale and To Rent.

REPRESENTING THE FOLLOWING STAUNCH AND RELIABLE COMPANIES

United Fire Insurance Co., of Manchester, Eng. Capital, $7,150,000.

Alliance Assurance Co'y, of London, England, Capital, $25,000,000.

Atlas Assurance Co., - Capital, $15,000 000.

Imperial Insurance Co., of London, England, Capital, $8,000,000.

London & Provincial Marine Insurance Co., Ld., Capital, $5,000,000.

Mutual Reserve Fund Life Association.

AGENTS FOR HOUSEHOLD FIRE EXTINGUISHERS.

Losses Settled Equitably and Paid Promptly. Policies Written Without Reference to Home Offices. Lowest Current Rates. Correspondence Solicited.

SON,
Agent,
RANCE CO'
COCIATION
w Westminster, B. C.
Telephone No. 1.
CO.
arine Insurance
AGENTS,
ESTMINSTER, B. C.
lents. Books Kept and Audited.
Houses and Business
O RELIABLE COMPANI
urance Co., of London, England,
Capital, $8,000,000.
ovincial Marine Insurance Co., Ld.,
Capital, $5,000,000.
rve Fund Life Association.
INGUISHERS.
ritten Without Reference to Home
pondence Solicited.

LARDEAU CITY

Situated on the north-east arm of the Upper Arrow Lake, is the gateway of the most promising mining camps of the famous West Kootenay District. The Fish Creek, a magnificent mineral region named after a creek of the same name which flows through it and Lardeau City into Arrow Lake, has besides its rich mineral resources, vast forests of A 1 Timber: also excellent stretches of rich bottom lands and hay marches. The Lardeau mining camps are all tributary to this point with their rich ledges of argentiferous and auriferous metals. Few places in West Kootenay, or the interior for that matter, have the natural advantages and great mineral resources of Lardeau City, it being the supply point for this vast and excellent mining region. There is communication by steamer from Revelstoke distance 40 miles. A branch railroad will be built from Revelstoke to Arrow Lake which will give this important point communication at all seasons of the year.

Armstrong, Wm, miner.
Beeton, Malcolm, farmer.
Blackburn, Chas F, geologist.
Cleaveland, Wm, packer.
Connell, R, farmer.
Crochett, Edw. miner.
Gainor, A, miner.
Johnston, Evan, rancher and packer.
Kellie, J M, M P P.
Lamey, D A, merchant.
McKay, Angus, rancher.
McLeod, Robt, hotel keeper.
McRae, Alexander, miner.
Mitchel, Frank, rancher and miner.
Pool, W P, miner.
Richie, Geo, miner.
Robertson, H, miner.
Sanderson, Gus, miner.
Seroy, S H, miner.
Slanbu, Jno, farmer.
Stranburg, Ole, miner.
Taylor, Chas, miner.
Thompson, J W, farmer.
Underhill, S, miner.
Webster, Wm, miner.

IMAGE EVALUATION
TEST TARGET (MT-3)

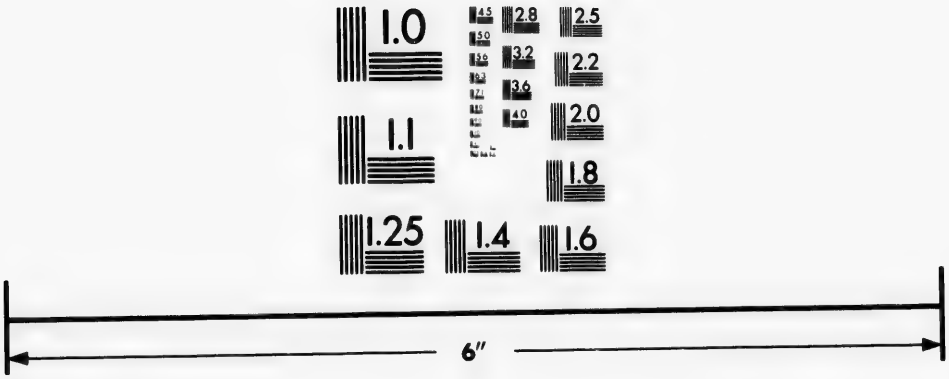

Photographic
Sciences
Corporation

23 WEST MAIN STREET
WEBSTER, N.Y. 14580
(716) 872-4503

2.8
3.2
3.6
4.0
2.5
2.2
2.0
1.8
1.1
1.0

NEW WESTMINSTER, B. C.

rewery's Redwood Brewery, WINNIPEG, Most complete and Extensive Brewery in Western Canada

NEW WESTMINSTER, B. C.

NEW WESTMINSTER.

The Royal City of the Pacific Coast and the head-quarters of the salmon canning industry, with a population of about 9000; is situated on the north bank of the Fraser River, fifteen miles from its mouth, the most important river of British Columbia. It is the great waterway which reaches from the Rocky Mountains to the interior, and in its course to the ocean flows through some of the richest gold mines and most fertile agricultural lands on the continent. New Westminster is the only City on Fraser River, and is, therefore the distributing point and place of export for all the commerce which the river and adjacent territory produce. Besides possessing the advantages of its situation on the river, New Westminster is well supplied with other commercial avenues. The city is easy of access from all parts of this territory, by rail way, steamer or wagon road. The Fraser flows through the finest agricultural and timber lands anywhere to be found, and as no other medium can compete with water in point of cheapness for the purpose of transportation, the Fraser gives New Westminster a substantial advantage in this respect over any other City in the province. It is, therefore, one of the most desirable points, for both trade and manufacturing.

It is the freshwater terminus of the Canadian Pacific Railway, and through passengers over that road, destined for Victoria or points beyond, may choose between the Burrard Inlet route, via Vancouver and the Fraser route, via New Westminster, the latter being shorter by about twenty-five miles. It is also the western terminus of the Great Northern Railway, which reaches it over the New Westminster Southern a road constructed by the energy and enterprise of its own citizens. By means of this new road New Westminster is brought into direct railway communication with Seattle, Tacoma, Portland, San Francisco and the whole American railway system, east and south.

Regular steamboat communication is established between this City and Victoria; to Nanaimo and Vancouver; to Ladners and the settlements on the south arm of the Fraser, daily; to Portland, weeekly, An electric tramway connects the city with Vancouver, and the distance between the two cities (12 miles) is covered in an hour. Another electric tramway to connectt the city with the magnificent farming lands of Lulu Island, is also projected.

As New Westminster is the most centrally situated and easy of access from all parts of the Province it has been selected as the site, for several important Provincial Institutions. Here are situated the Provincial Penitentiary, Provincial Lunatic Asylum, the Provincial Central Prison for the mainland, and the County Court House. There is also a Postoffice in the east end known as Sapperton; also a Public Library, the building for which is the finest and most complete of its kind west of Ontario, The Y. M. C. A. have also a very handsome building, and is fitted up with all the modern appliances. Both this and the Library building are lighted throughout by electricity. The city has also

The Canada Paint Co. Ltd. Janion Wharf, Victoria, B.C. ELEPHANT BRANDS: Manufacturers of White Lead, Ready mixed Paints, Colors in Oil and in Japan, Dry Colors, etc.

H. R. FOOT & CO. BOAT BUILDERS, WARRENS WHARF, Montreal Street Victoria.
Pleasure Boats Skiffs and Canoes.

Hudson's Bay Company Direct importer of Havana Cigars.
VICTORIA, B.C.

WOODS & GAMBLE, Land Surveyors, Real Estate, Insurance and Financial Agents,
New Westminster, B.C. P. O. Box 246.

a cathedral, opera house, several public halls and three first-class hotels. In addition to the Public Library already mentioned, there are libraries and reading rooms in connection with the Church of England, Church of Rome, and the Y. M. C. A. The city is well supplied with churches, schools, hospitals and various benevolent societies.

During the past few years the city corporation has undertaken a number of large and important public works, some of which it has completed, and others are in course of construction.

There are several large salmon canneries within easy reach of New Westminster. These establishments represent and invested capital of $500,000, they employ over five thousand men during the fishing season, and pay out over $400,000 a year for supplies. This is one of the most important industries of that region. Lumbering operations are also extensive and profitable.

Ward Limits and Representatives.—Ward 1. Aldermen—Jas Beer and Thos Levi. All that portion of the city lying west of the middle of Thirteenth street, and also Poplar Island, and the reserve on the eastern end of Lulu Island included within the city limits.

Ward 2. Aldermen—A. M. Herring and W, A. Duncan. All that portion of the city lying between the middle of Eighth street and Thirteenth st,

Ward 3. Aldermen—T. R. Pearson and M. Sinclair. All that portion of the city lying between the middle of Eighth street and the middle of Fourth street, and a line being the northeasterly boundary of Fourth street produced to Fraser River.

Ward 4. Aldermen—T G Gifford and H Elliott. All that portion of the city lying between the Third Ward and the northeasterly boundary of Queen's Park, and a line being the said northeasterly boundary of said Park produced to the northwesterly boundary of the city and to Fraser River, also that certain parcel of land on the south shore of said river included within the limits of the city.

Ward 5. Aldermen—Geo McKenzie and Jas. Rousseau. All that portion of the city lying between Ward 4 and the easterly limits of the city.

City Limits—Commencing at a point on the right bank of the north arm of the Fraser River, the southwest boundary of suburban block nine (9); thence northwesterly along the centre of the street which forms the westerly boundary of suburban blocks nine (9) and twelve (12) to the centre of the street which forms the northern boundary of suburban lot twelve (12); thence in a northeasterly direction along the centre of the street which forms the northerly boundary of suburban blocks twelve (12), fourteen (14) and four (4), and its production to its intersection with the Brunette River; thence in a southerly direction, following the right bank of the Brunette River, to a point of suburban lot 7, block 8, would intersect the said right bank of the Brunette River; thence in a southerly direction and the easterly boundary of the said lot 7, block 8, to the right bank of the Fraser River; thence southerly along a prolongation of said easterly boundary of said lot 7, block 8, to a point 350 feet below high water mark; thence, following a line parrallel to the above lines of said right bank of Fraser river, to a point 350 feet below high water mark, and on the production southerly of the centre of the street forming the westerly boundary of suburban lots nine (9) and twelve (12); thence, in a north-westerly direction to place of beginning. Also all that other piece or tract of land as follows:—Beginning at a point at which the west line of lot 4, group 2, New Westminster District, produced northwardly, intersects the southern boundary ot the city of New Westminster, and thence southwardly along the said west line of lot 4, produced, and the said west line of lot 4, distant three chains from the southern shore of the Fraser river; thence eastwardly and at right angles to the said west line of lot 4, thirty chains, more or less, to a point on the east line of lot 2, group 2; thence northwardly along the east line of lot 2 to the southern shore of the Fraser river; thence westwardly along the said shore line of the Fraser river to a point on the west line of lot 2; thence

Travel by the Palatial Steamers of the CANADIAN PACIFIC NAVIGATION COMPANY, Ltd. Victoria, B C
JOHN IRVING, Manager

nporter of Havana Cigars,
VICTORIA, B.C.

J. & J. Taylor, SAFES AND VAULT DOORS,
L. J. COLE, Agent, Dupont Block, New Westminster, BC

e city lying between Ward 4 asterly limits of the city.

mits—Commencing at a point ht bank of the north arm of ser River, the southwest of suburban block nine (9); rthwesterly along the centre eet which forms the westerly of suburban blocks nine (9) e (12) to the centre of the ich forms the northern boun- suburban lot twelve (12); n a northeasterly direction e centre of the street which northerly boundary of subur- n twelve (12), fourteen (14) (4), and its production to its on with the Brunette River; n a southerly direction, fol- e right bank of the Brunette a point of suburban lot 7, woul intersect the said right he Brunette River; thence in ly direction and the easterly of the said lot 7, block 8, to t bank of the Fraser River; outherly along a prolongation asterly boundary of said lot 8, to a point 350 feet below er mark; thence, following a rallel to the above lines of t bank of Fraser river, to a feet below high water mark, the production southerly of re of the street forming the boundary of suburban lots nd twelve (12); thence, in a sterly direction to place of g. Also all that other piece f land as follows:—Beginning at which the west line of lot 2, New Westminster District, northwardly, intersects the boundary of the city of New ster, and thence southwardly e said west line of lot 4, pro- nd the said west line of lot 4, hree chains from the southern the Fraser river; thence east- nd at right angles to the said of lot 4, thirty chains, more o a point on the east line of roup 2; thence northwardly e east line of lot 2 to the shore of the Fraser river; westwardly along the said e of the Fraser river to a the west line of lot 2; thence northwardly along the west line of the said lot 2 and the west line of the said lot 2 produced, thirty-three chains, more or less, to intersection of the southern boundary of the City of New Westminster; thence westwardly along the southern boundary of the City of New Westminster to the place of beginning. Also the eastern end of Lulu Island, known as a Government Reserve, also the island known as Poplar Island.

Municipal Officials.

The Mayor and Aldermen (10) are elected annually, on the first Monday in December. Council meets every Monday at 8 p.m. at the City Hall, City Hall Park.

Mayor, D. S, Curtis

Aldermen—

Ward 1, James Beer, Thomas Levi
Ward 2, A. M. Herring, W A. Duncan
Ward 3, T. R. Pearson, M. Sinclair
Ward 4, T. G. Gifford, H. Elliott
Ward 5, Geo. McKenzie, Jas. Rousseau

City Clerk and Collector, D. Robson

Treasurer and Assessment Commissioner, W. T. Cooksley

City Engineer, Wm. Noot

City Solicitors, Corbould, McColl, Wilson & Campbell

Auditor, C. G. Major

Police Magistrate, T. C. Atkinson

Police.

Police office, City Hall. Magistrate, T. C. Atkinson. Chief of Police, Wm. Huston. Sergeant, John Carty. Lock-up Keeper, A. G. Smith. Constables, Thomas Dominy, John Douglas, D. Box, Jas. L. McInnes, M. Dillabaugh, Robert Harper, W. Miller.

Water Works Department.

Engineer, A E Hill, C E: Water Commissioners—J C Armstrong, W A Duncan, Geo Turner, CE. The source of supply is Coquitlam Lake, about 435 feet above high tide level, and distant about 14 miles. The works have been constructed by the City, at an estimated cost of $380,000. The main is to be rivitted steel pipe, and the distribution system cast iron pipe.

Fire Department.

There are three fire halls, No. 1 on Columbia street opposite Lytton Square; No. 2 on Royal avenue, near Sixth street; No. 3 on Front street at foot of Begbie street. The appliances consist of one steam fire engine, one chemical engine, onehand engine, one hose wagon, hooks and ladders, three teams fire horses. The steam ferry is also supplied with a powerful steam pump with hose always ready for fire purposes. Chief of Fire Department, T Ackerman; Assistant Chief, W H Vianen; Engineers, Jno Kelley and Jno Watson; Assistant, Jas Croll; Drivers, Jas Hamilton, Jno Watson and J Logan; Hosemen, E Noble and seven call men.

Electric Light Department.

Electric Light Station, Tenth street, near Agnes street. The works were constructed and are being operated by the City. Cost, $60,000. There are three dynamos in operation, 83 street arc lights of 2,000 candle power each, and 790 incandescent lights. There 23 miles of arc wires on the streets. Another 1,500 lamp incandescent dynamo has been put in, with additional machinery.

Ferry Department

The steam ferry boat Surrey was was constructed and is operated by the Corporation across the Fraser River from the city to Surrey. Cost, $24,000. The ferry runs from 6:30 a. m. to 7:30 p.m.; Sundays, 9:30 a.m. to 7:30 p.m. Fare, 10 cents.

Library Department

The Public Library and Reading Room was erected by the City at a cost of $25,000. It is managed by the following commissioners: Wm Baillie, A. Morrison, Dr. DeWolf-Smith, Thos. Turnbull, A, Shepherd. The institution is free.

Dominion and Provincial Officials in New Westminster.

See Provincial Information, Page 20 to 23

The HOTEL VICTORIA Corner Government and Johnson Streets Victoria, B. C. Finest Sample Rooms in the Dominion free to commercial men

N COMPANY, Ltd. Victoria, B C

R. T. WILLIAMS BOOKBINDER AND BLANK BOOK MANUFACTURER
28 Broad Street, Victoria.

Fraser & Chalmers, Chicago, Ills., U.S.A..
MINING MACHINERY, CORLISS ENGINES, STEAM BOILERS AND METALLURGICAY PLANTS.

W. H. PERRY, Sheet Metal Works *Cornice Work and Roofing.*
Turner Block, 42 Johnson st
Victoria.

Banks and Bankers.

See Provincial Information, Page 47

Churches & Societies connected therewith.

See Clerical Dirsctory—Provincial Information, page 35 to 39 and 55

Hospitals.

Royal Columbian.—Sapperton. Established in 1892. Non-denominational. An order for admission must be signed by two members of the board.

St. Mary's under the charge of the Sisters of Charity of Providence, corner of Agnes and Merivale streets. Accommodation for 50 patients. Free to all. Patients are permitted to select their own physicians.

Libraries.

Public Library and Reading Room, Columbia street, near Post office, library and reading room, free

Y, M, C. A., corner Columbia and Church streets. The reading room free to all, A circulating library for the use of members only.

St Patrick's Hall Library, Columbia street. Free. Open daily each evening from 7 to 9. Sundays from 2 to 5

Several of the societies have a reading room and library for the use of members and their friends.

Board of Trade Officers.

President, T J Trapp; vice-pres D S Curtis; secretary, D Robson.

Council: T J Trapp, D S Curtis, D Robson, C G Major, H Hoy, T R Pearson, Jno Reid, W H Keary, D J Munn, W B Townsend, C E Woods

Postoffice.

Postmasier, J C Brown; Assistant O E Darling; Money Order Clerk, Miss J Connor; Delivery Clerks, J Calhoun A N Trew.

Wicket delivery from 9 a. m to 7 pm

Money order office, daily from 9 a.m to 4 p. m

Savings bank, daily from 9 a. m to 4 p. m

Postage stamps on sale daily from 9 a. m to 7 p. m.

The office is closed on Sundays

Private boxes can be secured on payment of $3 per annum by a firm, company or a single person, but letters must be distinctly addressed to the number of the box.

MAILS CLOSE.

For Canadian Pacific Railway—Daily, except Sunday and Monday, at 12:40, and on Saturday, for despatch Sunday, at 22.

For Victoria and Western United States Offices—Monday, 12:45; Tuesday, 11, Wednesday, 1; Thursday, 6:30 and 11; Friday, 11;40; Saturday, 6:30 and 11.

For Vancouver, Moodyville, Port Moody, and Burrard Inlet—Daily, except Sunday, at 7:30 and 16:20.

For Ladner's Landing and Lulu Island—Monday, 12:45; Thursday and Saturday, 6:30.

For Clover Valley, Hall's Prairie, Surrey Centre and Clayton, Saturday, 9.

For Elgin and Mud Bay—Wednesday and Saturday, 12:45.

For Plumper's Pass—Saturday, 6:30.

MAILS ARRIVE.

By Canadian Pacific Railway—Daily, except Saturdey, at 12:45.

From Victoria Direct—Monday, 10; Wednesday and Friday, 16. Via Vancouver, daily, except Sunday and Monday, at 10:45.

From Vancouver, Moodyville, Port Moody, and Burrard Inlet—Daily, except Sunday, at 10:45 and 15:45.

From Ladner's Landing and Lulu Island—Monday, 10; Wedesday and Friday, 16.

From Clover Valley, Hall's Prairie, and Clayton—Friday, 16.

From Elgin and Mud Bay—Wednesday and Saturday, 11.

From Plumper's Pass—Friday, 16.

For Postoffices in the Province, see page 45.

For Money Order Offices in the Province, see page 44.

For Telegraph Offices in the Province, see page 41.

For Provincial Postal Rates, see page 43.

For Foreign Postal Rates, see page 44.

Quintard & Packard
15 Broad St., Victoria.
Electric Lighting and Bath Supplies.
Insulated Wires and Cables.

U.S.A..
GINES, STEAM BOILERS AND
ALLURGICAY PLANTS.

TORY.

boxes can be secured on
f $3 per annum by a firm,
cr a single person, but let-
be distinctly addressed to
er of the box.

MAILS CLOSE.

anadian Pacific Railway—
cept Sunday and Monday,
and on Saturday, for despatch
t 22.
ctoria and Western United
fices—Monday, 12:45; Tues-
Wednesday, 1; Thursday,
11; Friday, 11;40; Saturday,
11.
ancouver, Moodyville, Port
and Burrard Inlet—Daily, ex-
nday, at 7:30 and 16:20.
adner's Landing and Lulu
Monday, 12:45; Thursday and
y, 6:30.
Clover Valley, Hall's Prairie,
Centre and Clayton, Satur-

Elgin and Mud Bay—Wednes-
Saturday, 12:45.
Plumper's Pass—Saturday, 6:30

MAILS ARRIVE.

Canadian Pacific Railway—
except Saturdey, at 12:45.
Victoria Direct—Monday, 10;
sday and Friday, 16. Via Van-
daily, except Sunday and
y, at 10:45.
n Vancouver, Moodyville, Port
, and Burrard Inlet—Daily, ex-
nnday, at 10:45 and 15:45.
n Ladner's Landing and Lulu
—Monday, 10; Wedesday and
, 16.
n Clover Valley, Hall's Prairie,
layton—Friday, 16.
m Elgin and Mud Bay—Wedne-
nd Saturday, 11.
m Plumper's Pass—Friday, 16.

Postoffices in the Province, see
45.
Money Order Offices in the
nce, see page 44.
Telegraph Offices in the Prov
see page 41.
Provincial Postal Rates, see
43.
r Foreign Postal Rates, see page

ectric Lighting and Railw
Supplies.
sulated Wires and Cables.

Drewery's Redwood Brewery, WINNIPEG, Redwood Brewery goods are guaranteed of excellent quality.

For Commissions on Money Orders, see page 44.

Transportation.

Canadian Pacific Railway—To Vancouver, distance 25 miles, three times daily, calling at and making connection with the Eastern and Western express trains at Westminster Junction, nine miles.

Southern Railway.

Westminster and Vancouver Electric Tramway.

STEAMSHIPS.

Canadian P. N. Co's steamers to Victoria and way landings tri-weekly.

C. P. N. Co.'s steamer Wm. Irving, tri-weekly in summer to Hope and way landings; in winter to Chilliwack and way landings.

O. R. & N. Co.'s steamers fortnightly from Stanldy Docks

Steamer Delaware to Chilliwack and way landings tri-weekly from Stanley Docks.

Steamer Dunsmuir, semi-weekly to Nanaimo, Vancouver and Comox.

Steamer Fairy Queen, daily between City and Ladner's.

Steamer Gladys, to Chilliwack from Stanley Docks

Steamer Rainbow, for Victoria from Stanley Docks.

Ferry to South Westminster (Surrey) daily every hour.

Westminster-Vancouver Tramway Co.

The electric street railway of New Westminster, is not only a street railway, but is also a connecting link with the neighboring city of Vancouver. The company that built this tramway line between Vancouver and New Westminster was incorporated in the year 1890, with a capital stock of $750,000. The work was begun in November, 1890, and completed in August, 1891. There are 14 miles of road constructed, but the company anticipates adding to that according as the traffic demands. The power house is situated about three miles from Westminster on the way to Vancouver, and is at present equipped with two 150-horse power engines, two dynamos, 80,000 watts capacity (in electricians' language), or equal to about 220 horse-power each, besides all the other necessary equipment for the running of a first-class road. The line is fitted up with 40-pound steel "T" rails, and is running eight cars. Four of these are large and specially equipped with double trucks for the through service and have 50 horse power electrical equipment. Three of them are ordinary street cars with 30 horse power motors while the eighth is a baggage car and has 60 horse power motors. The officers of the Company are: President, D. Oppenheimer; Vice-President, B. Douglas; Sec-Treasurer, Auditor, E. O. Jenns; Solicitor, J. A. Forin; Bankers, Bank of British Columbia; Directors, D. Oppenheimer, B. Douglas, H. V. Edmonds, S. Oppenheimer.

New Westminster Gas Co,—President, J. Cunningham; Secretary, A. Smither; Manager, C. Jeffrey.

The New Westminster and Southern Railway.—New Westminster is most advantageously situated as regards railway connections. The New Westminster and Southern, which is a part of the Great Northern coast system, extending from New Westminster to Blaine, the Fairhaven and Southern, extending from Blaine south to its connections with the Seattle and Montana; the Seattle and Montana from that connection at Jarmin's Prairie south to Seattle, and the Portland and Puget Sound railroad from Seattle to Portland. This road makes New Westminster the only point of importance in the Province of British Columbia having direct railway communication across the international boundary line, and thus forming close connection with the great trans-continental railway systems of the United States. The Southern Railway, which was built by the enterprise of the citizens of New Westminster, is of substantial benefit to the city and country generally.

Clubs.

Westminster Club, Columbia street. President, G. D. Brymner. Vice-President, A. J. McColl. Secretary, J. S. C. Fraser.

WHEN YOU BUY PAINTS ASK FOR The Canada Paint Company's Brands, Made in British Columbia.

R. FOOT & CO'Y., Boat Builders, Warren's Wharf, Montreal Street, Victoria. Sailing and Steam Yachts Designed and Built to Order.

Hudson's Bay Company Wholesale Grocers and Wine Merchants
VICTORIA, B.C.

Insure With WOODS & GAMBLE,
Life, Fire, Accident and Marine. NEW WESTMINSTER, B.C. P.O. 246.

Trinity Church Club—Rooms, Clarkson street, in St. Leonard's Hall. President, Right Rev. Bishop Sillitoe. $3.00 entrance fee and 50 cents per month.

Churches.

Central Methodist Church, Sixth street. Rev Ebenezer Robson, pastor.

Baptist Church, Agnes street, east of Mary street. Rev J. H. Best, pastor.

Church of England—Holy Trinity Cathedral; Rector, the Bishop. St. Mary's Church, Sapperton; Rector, the Venerable Archdeacon Woods.

St. Paul's Reformed Episcopal Church, John street, (opposite Orange Hall) Pastor, Rev. Dr. Reid.

St. Andrew's Presbyterian Church, corner Carnarvon and Blackwood streets, Pastor. Rev Thos. Scouler

St. Peter's Pro-Cathedral, corner Blackwood and Columbia streets. Rt. Rev. Paul Durieu, O M I, Bishop of New Westminster. Rev. J.M. Fayard, OMI, Vicar-General. Rev. M.Ouellette, OMI, Pastor.

Sapperton Methodist Church, Pastor C. C. Fisher.

West End Methodist Church, Sixth avenue, near Twelfth street. Pastor, Rev. S. J. Thompson.

Presbyterian Church—West, corner Sixth avenue and Twelfth streets, for morning service, and Knox church, corner Columbia and Sherbrooke sts, Sapperton, for evening services. Rev. W. G. Mills, B.A., pastor.

Licenses Issued by the City.

1 Cab, carriage, express wagon or omnibus, drawn by a horse for hire, $2.50 for six months.

2 Dray, truck, wagon or other vehicle used for carrying goods, drawn by more than one horse or other animal for hire, $5.00 for six months.

3 Stage drawn by horses or other animals, $5.00 for six months.

4 Livery, feed or sale stable, $10 six months.

5 Transient traders (occupying premises) $100 for every six months, or $10 for each week.

6 Hawkers or Peddlers, other than a farmer or market gardner, selling produce grown by himself in the province, $50 for six months or $10 for each week.

7 Persons soliciting soliciting or receiving orders for any book or periodical not printed or published within this Province, $5 for every six months.

8 Persons soliciting for clothing or other goods to be made up or supplied from any place by retail, without the limits of the city, $100 for six months, or $25 5or each week.

Restauarants, chop houses, or any other food or drink supplied to transient customers for profit, $5 for six months.

10 Billards, pool, bagatelle, or tables of like character, used for hire or gain, $5 for every six months

11 Bowling alleys, shooting galleries or skating rinks used for hire or gain, $20 for every six months

12 For every circus or circus and menagerie combined, $100 for each day, and for every side show for which a separate entrance fee is charged, $10 per day.

13 For every building used for threatrical, dramatic or musical entertainments where an admission fee is charged, $10 for everg six months

14 Every proprietor or manager of a theatre or opera exhibiting within the city, in a licensed building, $5 for the first exhibition, and $2.50 for each subsequent exhibition give on consecutive days.

15 For every concert of exhibition of a magic lantern, panorama or other public entertainment not otherwise provided for by this by-law, $2.50 for each entertainment.

16 For every lodging house where there is accommodation for six or more persons, $5 for every six months

17 Scavengers, $10 for every six months.

18 Pipelayers in connection with sewers, $10 for every six months.

19 Chimney sweeps, $2.50 for every six months

20 Wholesale and retail traders, $5 for every six months.

21 Wholesale traders, $5 for six months.

23 Every person selling opium (except chemists using the same by order of medical practitioners) $25 for every six months.

24 Pawnbrokers, $100 for every six months.

TRAVEL BY THE PALATIAL STEAMERS OF THE
Canadian Pacific Navigation Co, JOHN IRVING Manager.

ocers and Wine Merchants
VICTORIA, B.C.

TORY.

ns soliciting soliciting or re
ders for any book or period-
rinted or published within
nce, $5 for every six months.
ns soliciting for clothing or
ods to be made up or sup-
m any place by retail, with-
mits of the city, $100 for six
r $25 for each week.
arants, chop houses, or any
d or drink supplied to tran-
tomers for profit, $5 for six

ards, pool, bagatelle, or
like character, used for hire
$5 for every six months
vling alleys shooting galleries
g rinks used for hire or gain,
very six months
every circus or circus and
ie combined, $100 for each
for every side show for which
te entrance fee is charged, $10

r every building used for
sl, dramatic or musical enter-
ts where an admission fee is
, $10 for everg six months
ery proprietor or manager of a
or opera exhibiting within the
a licensed building, $5 for the
xhibition, and $2.50 for each
ent exhibition give on consec-
ys.
r every concert of exhibition
gic lantern, panorama or other
entertainment not otherwise
d for by this by-law, $2.50 for
tertainment.
r every lodging house where
accommodation for six or more
, $5 for every six months
avengers, $10 for every six

pelayers in connection with
$10 for every six months.
himney sweeps, $2.50 for every
ths
holesale and retail traders, $5
ry six months.
holesale traders, $5 for six
s.
very person selling opium
chemists using the same by
of medical practitioners) $25
ry six months.
awnbrokers, $100 for every six
s.

TEAMERS OF THE
ion Co, JOHN IRVING Manager.

L. J. COLE, Real Estate and Insurance.
Dupont Block, Columbia Street, New Westminster B. C.

25 Bankers, $25 for every six months

26 Barristers and solicitors, $12.50 for every six months.

27 Conveyancers or land agents or both, $12.50 for every six months.

28 Fire, life, accident or other insurance. for each company represented, $10 for every six months.

29 Auctioneers, $50 for every six months

30 Employment agencies or labour contract offices in addition to any other license, $5 for every six months

31 Laundries in addition to any other license, $10 for every six months

32 Architects, $5 for every six months.

33 For each show, display, entertainment, or exhibition (other than a circus or menagerie) on any street, public square, or other place (except it be in a licensed building) where money is solicited or taken either by voluntary contribution or from the sale of any goods, wares or merchandise, or otherwise, $10 for each day; provided that this section shall not apply to any entertainment or exhibition, given by or for the benefit of any religious organization or for benevolent or charitable purpose.

34 For every sparring or wrestling exhibition, $50 for each exhibition.

35 Second hand shops, $50 for every six months.

36 Every commission merchant, $5 for every six months.

37. Every person carrying on the business of barber, $5 for every six months.

38. Every itinerant trader, not a resident of the city, who shall offer for sale any goods, wares or merchandise, not otherwise provided for by this by-law, on any public street or square within the city, $10 for every day.

Fire Limits,

Commencing on Columbia street at a point where the easterly bonndary on Blackwood street produced intersects the southerly boundary of Columbia street; thence southerly at right angles to the said southerly boundary of Columbia street to Front street; thence westerly along said street to McNeeley street; thence northerly along McNecly street to Carnarvon street; thence easterly along Carnarvon street to Sixth street; thence southerly along Sixth street to Clarkson street; thence easterly along Fourth street to Columbia street; thence easterly along Columbia street to the point of commencemenut.

EXTRACTS OF THE FIRE BY-LAW.

"No addition to or alteration of any wooden buildings within the said fire limits shall be made, if such addition or alteration shall increase the danger from fire or add to the permanency of the building.

"No building other than with main walls of brick, iron or stone, and roofing of incombustible material shall be erected or placed within the said fire limits.

"The amount of hay or straw permitted to be stored for every livery and hack stable must not exceed fifteen tons; for storage or sale, fifteen tons; for private consumption, 2 tons."

Mail Orders
For all kinds of Book, Commercial and General
Job Printing
Carefully and Promptly Attended to by the
Victoria Printing Company,
47½ Government Street, VICTORIA, B.C.

J. E. CRANE & Co.,
30 BROAD ST, VICTORIA,
AND { 11, Bow Lane, Cheapside, London, Eng.
Real Estate, Insurance and General Commission Agents, Merchants, Brokers, Etc.
P O Box-301. Telephone—27
Cables and Telegrams—Cranett

The HOTEL VICTORIA
On American and European plan. Artistically furnished Exclusively first-class
Finest ample rooms in the Dominion free to commercial men.
Corner Government and Johnson Streets, Victoria, B.C.

Blank book Manufacturer R. T. WILLIAMS
2 Broad street,

MINING MACHINERY, Corliss Engines, Steam Boilers and Metallurgical Plants.
FRASER & CHALMERS, Chicago, Ills., U.S.A

NEW WESTMINSTER CITY STREET DIRECTORY.

The profession or business in the following list of householders and firms is only given at their respective places of business. To find the occupation of householders refer to the alphabetical list of names.

AGNES STREET,

NORTH SIDE.

91 Suter, Mrs M A
Suter, J R
Gray, Wollyers
Gray, J M
Sarnia st intersects
151 Homer, Chas
Homer, Ashton
Homer, Mrs J A K
Windsor st intersects
St Ann st intersects
177 Cook, Mrs
Elliott st intersects
191 Jenns, E A
205 Leamy, James
Mary st intersects
243 St. Mary's Hospital
Lister, Roderick
Cote, George
Mary st intersects
Brighouse, Mrs Emily
Merrivale st intersects
359 Raper, H A
Blackwood st intersects
409 Bole, W Norman
Fourth st intersects
413 Brown, Henry
Clarkson, Miss F
Trapp, T J
421 Kent, Dr Wm
427 Miller, Mrs E J
429 McNab, John
431 Keay, Wm
Keay, Mrs C
435 Reid, John
439 Scott, James
441 Caldwell, J L
443 Strickland, —
445 Brunett, Chas
447 Murchie, D
Sixth st intersects
599 Welch, G F & Son
Welch, G F
Welch, H H
Welch, Miss A B
601 Ceylon Tea Store
Gordon, Mrs L E
Gordon, John A
Ritchie, George
603 Komatsu, R S
607 Street, Mrs
609 Marshell, Ben
Marshall, D B
Marshall, R R
Marshall, Colin John
615 Monahan, S
621 McBain, John
635 Johnston, Wm
Johnston, J J
Johnston, W B
Johnston, Geo B
639 Vacant
645 Walker, Walter
Seventh st intersects
703 McLean, Dr J M
705 Armstrong, A J
713 Milligan, D S
Hunt, Thomas
731 Cunningham, Jas
735 Peart, Jas
755 Nelson, N
Smith, Jas
Andrzejewski, John W
City Brewery
Eighth st intersects
823 Vacant
Blackie st intersects
835 Kelly, Jas
Kelly, John
843 White, Angus
Turnbull, Jas
847 Vacant
849 McDonald, J D R
McLeod, A H
857 Johnson, Wm A

W. H. PERRY, TURNER BLOCK, 42 Johnson Street, Victoria, B. C.
Hardware, Stoves and Tinware
Cornice Work.

Quintard & Packard, 15 Broad Street, Victoria.
Complete Installation Electric Motors and Isola Incandescent Plants.

Drewery's
Drewery's

861 Gilley, W
867 Martin, M
Martin, J
871 McLean,
Johnson,
Johnson,
Johnson,
875 Gilley, G
McInnes
SOUTH SIDE.
172 Cudlip, T
Here Sarn
202 Quine, T F
208 Cummings,
210 Nelson, Ja
Nelson, Mi
216 Lewis, Mrs
Freese, Hy
Harris, Mis
Merrivale
Blackwood
Fourth
402 Phillips, Ja
Phillips, M
442 Elliott, Joh
Anderson, J
Freeman, F
Thompson,
448 Olivet Bapt
Sixth st
608 Johnson, J
McLean, D
612 Thomas, —
Weeks, —
Hart, Mrs M
McKenzie and L
718 Snyder, Wr
Hamilton,
724 Taylor, Jas
730 Johnson, M
McMullen,
736 Goldheimer
744 Risch, Jam
McIsaac, —
Tytler, D
McDonoug
750 Wolz, Wm
754 Cosens, Th
758 Parsons, P
Smitely, H,
Smitely, H,
Eighth and Blac
822 Belyea, He
826 Vacant

R. FOOT

Drewery's Redwood Brewery, WINNIPEG
Drewery's Ale, Porter and Lager Beer are Noted for Purity, Strength and Uniformity of Quality

861 Gilley, W R
867 Martin, Miss J S
Martin, J A
871 McLean, R
Johnson, H E
Johnson, Mrs Sarah
Johnson, Miss Emma
875 Gilley, G W
McInnes st intersects

SOUTH SIDE.

172 Cudlip, T H
Here Sarnia st crosses
202 Quine, T F
208 Cummings, E
210 Nelson, Jas
Nelson, Miss C
216 Lewis, Mrs W R
Freese, Hy
Harris, Miss A
Merrivale st intersects
Blackwood st intersects
Fourth st here
402 Phillips, Jas
Phillips, M J R
442 Elliott, John
Anderson, J
Freeman, Fred
Thompson, John G
448 Olivet Baptist Church
Sixth st intersects
608 Johnson, J B
McLean, Daniel
612 Thomas, —
Weeks, —
Hart, Mrs M
McKenzie and Lime sts intersects
718 Snyder, Wm
Hamilton, David
724 Taylor, Jas
730 Johnson, Mrs
McMullen, E
736 Goldheimer, Hy
744 Risch, James
McIsaac, —
Tytler, D
McDonough, F
750 Wolz, Wm
754 Cosens, Thos
758 Parsons, P
Smitely, H, sr
Smitely, H, jr
Eighth and Blackie sts intersects
822 Belyea, Henry
826 Vacant
830 Bruce, Hy
832 Zelazly, A
Blee, A
836 Hargreaves, Geo
840 Vacant
844 Scott, Jacob
Scott, Chas
848 Wilcox, S
Wilcox, Emile
854 Vacant
858 Mann, Alfred
Smith Wilber
862 Vacant
868 Jacques, J G
872 Scott, W H
McInnes st intersects
874 Vacant

ALBERT CRESCENT.

Fraser, J S C
Townley, C B
Mackenzie, A B
St Annes Convent
Sister Mary Placide
Sister Mary Clement
Sister Mary Conception
Sister Mary Bruno
Sarnia st here
119 Calhoun, S J
St Ann's st here
123 Rogers, Miss A
Rogers, Miss L
141 Jackson, Adam
Jackson, A J
Jackson, Wm
161 Leamy, Andrew
163 Quilty, Thos W
Here Wellington st intersects

ALEXANDER ST

EAST SIDE.

Lee, Sam, Chinese dwelling
Columbia st intersects
Ewen's Stables and woodshed
Nanaimo Steam Dye works
29 Vachon, A
31 Burr, Capt H
Carnarvon st intersects

WEST SIDE.

16 Central Hotel (back entrance)
18 Rear entrance to Matheson's tailor shop

The Canada Paint Co. Ltd.,
Janion Wharf, Vitoria B. C.
ELEPHANT BRANDS:
Manufacturers of White Lead, Ready mixed Paints
Colors in Oil and in Japan, Dry Colors, etc.

J. R. FOOT & CO. BOAT BUILDERS, Warren's Wharf, Montreal st., Victoria.
Fishing Boats of all Kinds
Sealing Boats a Specialty

Hudson's Bay Company European and English Groceries, Wines and Liquors, Free and in bond

Woods & Gamble Land Surveyors, Real Estate and Financial Agents, New Westminster, B.C. P.O. Box 246.

20 Rear entrance to Adams grocery
22 Rear entrance to Oven,s machine shop
32 Peebles, Peter (rear entrance)
Carnarvon st intersects

ALICE

SOUTH SIDE.

113 Harris, Mrs A
Harris, T E
117 Freese, Jno, E
Freese, H L
Here Bushby st intersects, and Alice Ends

ARMSTRONG

NORTH SIDE.

213 Dickinson, Mrs Robt
Dickinson, R D
Dickinson, M K
Elliott st intersects
219 Suter, J K
223 Vacant
Stables
Merrivale st intersects
317 Jordon, A G
Here Albert Crescent and Armstrong ends

SOUTH SIDE.

Merrivale st intersects
222 Wheeler, A O
Elliott st intersects

ASH

EAST SIDE,

Fourth ave intersects
413 Card, Capt Jas L
425 Pride, W A
Prescott st intersects
429 Currie, Wm
421 Hall, R J
433 Gaudir, A
513 Vacant
Fifth ave intersects
517 Willy, Miss L
Howison Estate
519 Thompson, Revd S J
521 Gowen, Revd H H
Hardman, James

WEST SIDE.

410-18 B C College
Whittington, Rev R
Aubrey, Mrs Alice
Hurlburt, Miss L H
420 Ogle J
422 Weber, C E
Keightley, H
Lbery, John
424 Cornish, John C
426 Vacant
440 Simpson, Geo
Prescott intersects.
514 Chamberlin, John C
518 Starrett, J J
Starett, A G
522 King, W R
King, F C
King, H R
526 Matthews, A G
Sixth ave intersects

AUCKLAND

NORTH SIDE.

Jones, H O
Vacant
Anderson, Martin
Vacant

SOUTH SIDE.

Barreau Matt
Gregory, Leo
Gardiner, Wm H
Hall, Wm
Eleventh intersects

AUCKLAND. Lane between Auckland and Queen's ave.

WEST SIDE.

Anderson, Hilda
Haggman, John
Brown, Peter
Johnson, J
Heidelberg, John

BEGBIE.

EAST SIDE.

Eickhoff, Hans
Shanahan, D
Campbell, Miss K
Occidental hotel
Columbia st intersects
Clarkson st intersects
37 Harling, A

TRAVEL BY THE PALATIAL STEAMERS OF THE
Canadian Pacific Navigation Co. JOHN IRVING Manager

L. J. COLE.
Secy of The Royal City Building Society
AGENT FOR
Secy-Treas of the Standard Loan and Savings Co.
NEW WESTMINSTER, B. C.
The Canadian Fire Ins Co
The London & Canadian Fire Ins Co, Ltd, The Federal Life Ass Co,
The J & J Taylor Safes & Vault doors

41 Vacant
43 Vacant
Carnarvon st intersects

WEST SIDE.

Mathews, A G
Vacant
Manson & Beattie
Columbia st intersects
18 Reid & Currie
24 Pacific Carriage Works
Vacant
Vacant
Ewen, Alex
Carnarvon st intersects

BELLEVILLE.

NORTH SIDE.

941 Edwards, Mrs W H
Edwards, Harry
Edwards, Albert

BLACKIE.

EAST SIDE.

Columbia st intersects
21-23 DesBrisay, A
25 Royal City Cigar Factory
Mille, J C
Connors, John
Sulley, J E
29 Leatherdale, C K
Millington, C
Carnarvon st intersects
47 Bilodeau, P
57 Vacant
Here Holbrook st intersects
Here Agnes st intersects
Here Moody st intersects
Here Royal ave intersects
Here Ontario st intersects
Blackie ends.

WEST SIDE.

22 Devoy, J
24 Lapierre, Jos
Johnston, C J
30 Inhabited
34 Inhabited
36 Inhabited
40 Lee Wing
Mercier, G & Co
44 Davis, Geo
Here Carnarvon st intersects
48 Stickney, S
58 Radley, James
Benoit, J
Here Holbrook st intersects
64 Goalett, J
68 Batchelor, J
Here Agnes st intersects
76 Clapp, Charles
86 Stickney, Wm
Perdue, Aaron
Here Moody st intersects
Here Royal ave intersects
Here Ontario st intersects
Blackie st ends

BLACKWOOD STREET,

EAST SIDE.

27 St. Peter's R C Cathedral
39 McColl, Jno
Carnarvon st intersects
61 St Louis College
Duriee Rt Rev
Jayol, Rev F J M
Doutenville, Rev A
Ouillette, Rev N
Morgan, Rev Wm
Whelan, Rev Jno
Whelan, Rev W
Allan, Rev, Pat'k
Mitchell, Rev
Flynn, Rev Jas
Mackstey Rev
Mulvany, Rev Jno
Monceaw, Rev F
Smith, Rev
Jacob, Rev J
Dickinson st intersects.
St Andrews Presbyterian Ch

WEST SIDE.

50 Fagan & Walker
Fagan, C J, MD
Walker, R E, MD
Coulthard, F J
Carnarvon st intersects

BONSON

EAST SIDE.

McIntosh, R

BRANTFORD

SOUTH SIDE.

608 Fulton, F
McLellan, Jas

The Latest Improvements in Book-binding and Paper Ruling.
29*
R. T WILLIAMS,
28 Broad st., Victoria

THE HOTEL VICTORIA
Corner Government and Johnson Streets.
Finest Sample Rooms in the Dominion free to commercial men.
The hotel is artistically furnished throughout, and is exclusively fireless.

FRASER & CHALMERS, Chicago, Ills., U.S.A. Mining Machinery, Corliss Engines, Steam Boilers and Metallurgical Plants

W. H. PERRY, Hardware, Turner Block 42 Johnson Street, Victoria. Stoves and Tinware Cornice Work.

612 Thompson, J L,
616 Marshall, H M
Seventh st intersects

NORTH SIDE.

613 Rowe, W J
Sixth st intersects
617 Wellwood, R G

BRUNETTE

EAST SIDE.

771 Best, James
Best, Hugh
Best, Robt
Best, Joseph
Best, Samuel
Wells, Wm
809 Mills, Wm
Ashwood
Webster
841 Beck, Thos

WEST SIDE.

Woodworth, Mrs
798 Simpson, James,
802 Allan, Thos
818 Hall, Robt

BUSHBY

WEST SIDE.

Wellington st intersects
22 Lovell, M
26 Sawyer, James
Alice st intersects
Royal ave intersects
Bushby ends

CARIBOO

NORTH SIDE.

Roscoe, Thos

SOUTH SIDE

Churchill, Isaac
Crane, Joseph
Crowe, Andrew

CARNARVON.

NORTH SIDE.

318 Vacant
Merrivale st intersects
Ellicott st intersects
Sillitoe, Bishop
Blackwood st intersects
322 Newton, E J
Fourth st intersects
514 Vacant
516 Vacant
518 Vacant
520 Vacant
522 Vacant
524 Vacant
526 Vacant
528 Innes, Harry C
Springer, L
Wilde, J
Bloomfield, F C
530 Vacant
532 Page, Mrs Abbie
Grimshaw, J B
Cole, L J
Lusby, L B
Webber, E L
636 McKinnon, John
Marshall, T
French, John
Cave, Edwd
Lorne st intersects
Dillabough, M
Alexander st intersects
Eighth st intersects
Blackie st intersects
826 Crown Livery Stables
Hickingbottom, Dr
Stuart, Richard
Bride, Harvey
Davis, Geo E
902 Routly, Thos
Heard, Robert
912 Moore, Lizzie
Queenfield, Rena
Chong Kee & Co
Logan's Stables
916 Clifford, Stella
944 Kwong Wing Long
946 Bradshaw, Carrie
950 Planchenot, M
954 Collins, Charles
958 Hardeley, Stella
960 May, Smith
Magnone, G

SOUTH SIDE

201 Hoy, H
Elliott st intersects
209 Vacant
215 Bonson, L F

Quintard & Packard, 15 Broad St., Victoria. Complete Installation Electric Motors & Isolat Incandescent Plants.

inery, Corliss Engines, Steam Boilers
and Metallurgical Plants

Drewery's Redwood Brewery, WINNIPEG, Drewery's Ale Porter and Lager is recommended by physicians generally

TORY.

llitoe, Bishop
ackwood st intersects
ewton, E J
Fourth st intersects
acant
acant
acant
acant
acant
acant
nnes, Harry C
pringer, L
Vilde, J
loomfield, F C
Vacant
age, Mrs Abbie
rimshaw, J B
Cole, L J
usby, L B
Vebber, E L
McKinnon, John
Marshall, T
French, John
Cave, Edwd
Lorne st intersects
Dillabough, M
Alexander st intersects
Eighth st intersects
Blackie st intersects
Crown Livery Stables
Hickingbottom, Dr
Stuart, Richard
Bride, Harvey
Davis, Geo E
Routly, Thos
Heard, Robert
Moore, Lizzie
Queenfield, Rena
Chong Kee & Co
Logan's Stables
Clifford, Stella
Kwong Wing Long
Bradshaw, Carrie
Planchenot, M
Collins, Charles
Hardeley, Stella
May, Smith
Magnone, G
H Side
Hoy, H
Elliott st intersects
Vacant
Bonson, L F

mplete Installation
Electric Motors & Isolat
Incandescent Plants.

221 Douglas, B
Douglas, Miss M
307 Grant, Capt W P
Merrivale st intersects
311 Vacant
319 Scouler, Rev T
327 St Andrews' Presbyterian ch
505 Martin, A
Miller, Thos
Gray, Danl
Gray, M
Grant, Wm
McKay, Robert
Gray, M
Huson, —
Russell house
Fourth st intersects
513 Black, —
Kendall, S N
519 Ch sholm, Jno L
521 Cunningham, J
Phoenix Fire Ins Co
Ewen, Alex
Begbie st intersects
Vacant
Lorne st intersects
613 Grant, Geo H
White, T C
Sixth st intersects
617 Shiles, Geo E
Duncan, W A
Shiles, B W
Shiles, D A
635 Vacant
637 Vacant
751 Eickhoff, F
Alexander st intersects
757 Black, Mrs J E M
759 Forrest, Frank
Waterworks storeroom
Eighth st intersects
905 Cash, James
Blackie st intersects
829 Foster, Sarah
905 Gilley's stables
913 Wing Hee
915 Methodist Mission Hall
917 Vacant
919 Vacant
921 Sally's stables
925 Mann's stables
McInnes st intersects
C Mun Lee
Cum Yow Wa
Wing Saing Tai
943 Chinese Home
951 Vacant
953 Ying Tia Co
Tenth st intersects
1117 Magnone, Joe

CLARKSON STREET

North Side.

Wintemute Bros Furn Factory
501 Trinity Church Club
Church st intersects
507 Benson, Chas H
509 Raith, Fred
Sixth st intersects
605 Sawyer, James
607 Welch, Dr A G
Winter, John
613 VanAntwerp, W F
617 Pemberton & Dumbleton
621 Vacant
625 Mabee, G L
627 Kirkup, Jerry
McKenzie and Lorne sts intersect

South Side.

402 Queen's Hotel
404 Gregor, R H Smith
Fourth st intersects
Shed and stables
Church st intersects
538 Peele, Captain
610 Holonial Hotel washhouse
McKenzie st intersects
618 Back entrance to Colonial hotel
Sixth st intersects
624 Yuil, Robt
Barnes, E J
644 Murray & Greig's paintshop
646 Stables and sheds
Lorne st intersects

CLINTON PLACE,

North Side.

201 Trodden, James
Second st intersects
209 O'Connor, A
O'Connor, Robert

CHURCH STREET,

East Side.

15 Baker, Wm

ELEPHANT BRANDS Ready Mixed Paint, Varnishes, White Lead, Coach Colors, Kalsomine, Mistletoe Green, The Canada Paint Co. Ltd., Janion Wharf, Victoria, B. C.

J. R. FOOT & CO., Boat Builders, Warren's Wharf, Montreal Street, Victoria.
Small Steamers for Cannery work built on short notice.

Go to WOODS & GAMBLE, NEW WESTMINSTER, B. C., for City and Farm Property. Also Loans on Mortgages.

Hudson's Bay Company AGENTS Fort Garry and Benton County Flouring Mills

17 McQuarrie, D
19 Vacant
Holden, W H
Clarkson st intersects
25 Farmers' Home
Barker, Robert
Brown, Charles
Clark, Ed
Dinsdale, Wm
Davis, Henry
Fermell, Thomas
Hayes, Fred
Handcock, W A
Irvine, Wm
Heckley, Joseph
Lee, Thomas
Mitchell, T
Phillips, W
Smith, W F
Williams, M
Walker, A
Wing, W E
Wilson, T
29 Cooper, Dr
33 Small, Geo
Wrigglesworth, Ed
McLellan, John

WEST SIDE.

Y M C A
Grimshaw, J B
24 Vacant
26 Vacant
Clarkson st intersects
34 St Leonard's Hall
Holy Trinity Cathedral

COLUMBIA ST, (Sapperton)

NORTH SIDE.

Cumberland st intersects
604 Morrison, A C
Morrison, F E
Goodwin, B
Leopard, C
Smith, Harry
Morrison, Jno
Brunette st intersects
Macfarlane, Mrs M G
Macfarlane, R M
Macfarlane, A G
St Mary's Church of England
624 Woods, Rev C T
Armstrong, J
Nixon, Wm
Jamieson, R
Vacant house
Vacant store
Debeck, C
662 Sisters of Our Lady of Charity Refuge & Orphanage Home
Hutchinson, Mrs
Preston, Geo
Kennedy, J B
Keary st intersects
Vacant store
White, Thos
Tilton, Wm
Johnston, Edward
Montgomery, J B
Straple, Nathan
Presbyterian Church
Thew, Mrs
Bendall, Wm
Munday, Geo
Ross, Rev W P
Gillanders, C W
City Limits here

COLUMBIA ST, (City)

NORTH Side.

B C Penitentiary
Atkins, R
McMaster, D
Muldoon, E J
Patchell, W A
Sampson, T
Finnegan, P
McNiven, John
Burr, B
Jackson, A
McGillivray, D C
Robertson, R J
Smyth, P
Doyle, J
Stewart, F
McKee, H
Quilty, T W
Walker, G W
Derrah, C N
Miller, J
Coutts, A
Mackenzie, Geo
Carrall, W J
McInnes, T A
Guestin, Rev F
Jamieson, Rev R
Keary, W H
DeWolf-Smith, Dr W A
Fitzsimmons, J
McBride, A

TRAVEL BY THE PALATIAL STEAMERS OF THE Canadian Pacific Navigation Co. JOHN IRVIN Manager

AGENTS
and Benton County Flouring Mills

Vacant house
Vacant store
Debeck, C
Sisters of Our Lady of Charity
Refuge & Orphanage Home
Hutchinson, Mrs
Preston, Geo
Kennedy, J B

Keary st intersects

Vacant store
White, Thos
Tilton, Wm
Johnston, Edward
Montgomery, J B
Straple, Nathan
Presbyterian Church
Thew, Mrs
Bendall, Wm
Munday, Geo
Ross, Rev W P
Gillanders, C W

City Limits here

UMBIA ST, (City)

TH Side.

B C Penitentiary
Atkins, R
McMaster, D
Muldoon, E J
Patchell, W A
Sampson, T
Finnegan, P
McNiven, John
Burr, B
Jackson, A
McGillivray, D C
Robertson, R J
Smyth, P
Doyle, J
Stewart, F
McKee, H
Quilty, T W
Walker, G W
Derrah, C N
Miller, J
Coutts, A
Mackenzie, Geo
Carrall, W J
McInnes, T A
Guestin, Rev F
Jamieson, Rev R
Keary, W H
DeWolf-Smith, Dr W A
Fitzsimmons, J
McBride, A

STEAMERS OF THE
ation Co. JOHN IRVIN Manager

L. J. COLE Notary Public, Conveyancer, Accountant and Auditor, Rents and Accounts Settled. Estates Managed.
DUPONT BLOCK, Columbia Street, NEW WESTMINSTER, B C

Insane Asylum
Gunn, H
Chambers, James
Anderson, R
Harper, John
Campbell, C S
Abbott, Alex
Hopkins, J D
McCowan, D
House, W L T
Williams, H H
Young, Hy
Knight, M F
Phillips, James
Bentley, R J, MD

Boulevard st intersects

Here Leopold Place

Miller, Geo A

Albert Crescent intersects

193 Vacant house
195 Robinson, Capt J

Elliott st intersects

203 Gaynor, Jas E
223 McInnis, Mrs J
Stewart, C
Dickinson, W W

Merrivale st intersects

Kirkland, E L
311 McNamara, J
Glencross, W J
Keary, Mrs
Vacant house

Blackwood st intersects

Brackett, J A
Hamilton, A
Cressell, H

Fourth st intersects

403-5 Queen's Hotel
Williams, Geo H
Jordan, Arthur
Jones, Thos John
Cunningham, J P
Newsom, W L
Thomson, H F
Manson, Wm
Cameron, J D
Holt, Claude E
McDonald, J M
Stramberg, H M
Campbell, C S
Case, F H
Thompson, S J
McTiernan, P
Webb, S
Patterson, Walter
Armstrong, Wm
Wright, Chas
Kitchen, S
Jordan, Arthur
Bowler, Patrick
407 Muir, T A & Co
Muir, T A
Muir, S A
Bell, R B
Begbie Block
McLachlin, D J
Hall, Dr T S
White, A E
Newsom, J
Wize, J E
Ellis, Miss
Herod, John
Thompson, H
McDonald, —
Scott, J H
Forin, J A
Martin, James
Wert, —
Balmain, J W
MacLaren, James
Forin, P
Wright, F
Wright, Chas
Wright, Bros
Smith, H W
Lennie, Robt
Lennie, H H
Lennie, H H & Co
Martin, J P
Lavery, A L
Stewart, D J
429 Wintemute Bros
Wintemute, Geo
Wintemute, Robt
Wintemute, John
Taylor, Herbert
Ranson, H
Oliver, Sidney
Robertson, Charles
French, Geo
Kelly, Fred
Smith, T D
Bennet, G
Mattinson, —
435 Murray, Chas
Murray & Greig
Greig, W R

Church st intersects

449 Baker, Wm
Vacant house
Wilson, H A

The Hotel Victoria
On American and European plan. Artistically furnished. Exclusively first-class
Finest sample rooms in the Dominion free to commercial men.
Corner Government and Johnson Streets, Victoria, B.C.

We Employ More Hands and More capital than all other Binderies in the Province.
R. T. WILLIAMS, 28 Broad Street, Victoria

Fraser & Chalmers Chicago, Ills. U.S.A.
Mining Machinery, Corliss Engines, Steam Boilers and Metalurgical Plants.

C P R Telegraph Office
501 O'Neill, Jas
Calder. Wm
Field, Jas H
Robinson, Ira W
505 No 1 Fire Hall
Watson, John
Miller, Aaron
McInnes, Neil
519-21 City Hotel
Raith, F
Johnston, Wm
Johnston, Geo B
Johnston, Wm B
New Westm'r Public Library
Vacant house
539 Postoffice
Brown, J C
Darling, O E
Connor, Miss J
McMurphy, John
Calhoun, W C

Sixth st intersects

601 Campbell, John
603 Sinclair & Co
Sinclair, J L
Sinclair, D S
607 Mackenzie, A B & Co
Mackenzie, A B
Malins, A
London & Lancashire Fire Insurance Co
Royal Insurance Co
North British and Mercantile Insurance Co
Dominion Plate Glass Insurance Co
Mutual Life Insurance Co of New York
Liverpool, London and Globe Insurance Co
609-11 Ogle, Campbell & Freeman
Ogle, E W
Campbell, A O
Freeman, R P
Schetky, G L
Morris, M W
Macpherson, P
Campbell, A E
613 Rae, J D & Co.
Freeman, F R
615 Cameron, Miss A
McDougall, Miss M
McDougall, Miss B S
Wood, Miss
Hopkins, Miss
Stoddard, Miss W
Jackson, Miss E J
McKenzie, Miss
Curtis, D S & Co
Curtis, D S
Ryal, H
621-3 Colonial hotel
Raymond, Geo R
McLean, D
Johnson, J B
625 Douglas & Davison
Douglas, D
Davison, Wm
627 Globe House
Rae, Mrs Wm
Brine, Geo
Brine, A J
Townley, C R
Wood, Miss M
629 Murk, H
Nicholas, F
Bennett, C
Vacant store
633 The Grotto Hotel

McKenzie st intersects

Curtis & Burns block (building)
707 Whiteside & Howay
Whiteside, W J
Whiteside, A M
Howay, F W
Grant, G W
Cherry, J B
Rooney, F
Hodge, G C
Telephone office
Pittendrigh, J
Delaboe, Ella
Street, Miss F
Brett, H
709 Phillips, Matthew
Phillips, J E
Carty, W N
719 Trapp, T J & Co
Trapp, T J
McLachlan, D S
Roseburgh, C
Brown, H

Lorne st here

Oddfellows block
Foulds, P J
Godfrey, Alex
Dunn, J & Co

Begbie st intersects.

Reid & Currie Iron Works
Reid, John
Currie, W
Currie, Jos

W. H. PERRY, Sheet Metal Works, Cornice Work & Roofing
Turner Block, 40 and 42 Johnson Street, Victoria

Quintard & Packard
15 Broad Street,
VICTORIA, B.C
Electric and Combination Fixtures, Gas and Electric Shades, Electrical Supplies.

hicago, Ills. U.S.A.
ng Machinery, Corliss Engines, Steam
Boilers and Metalurgical Plants.

Drewery's Redwood Brewery, WINNIPEG, Most complete and Extensive Brewery in Western Canada

CTORY

ackson, Miss E J
cKenzie, Miss
urtis, D S & Co
urtis, D S
yal, H
olonial hotel
aymond, Geo R
cLean, D
ohnson, J B
ouglas & Davison
ouglas, D
avison, Wm
lobe House
ae, Mrs Wm
rine, Geo
rine, A J
ownley, C R
ood, Miss M
urk, H
icholas, F
ennett, C
acant store
he Grotto Hotel

cKenzie st intersects

urtis & Burns block (building)
hiteside & Howay
hiteside, W J
hiteside, A M
howay, F W
rant, G W
herry, J B
ooney, F
odge, G C
elephone office
ittendrigh, J
elaboe, Ella
treet, Miss F
rett, H
hillips, Matthew
hillips, J E
arty, W N
rapp, T J & Co
rapp, T J
cLachlan, D S
oseburgh, C
rown, H

Lorne st here

Oddfellows block
oulds, P J
odfrey, Alex
unn, J & Co

Begbie st intersects.

Reid & Currie Iron Works
Reid, John
Currie, W
Currie, Jos

Currie, D
Burnett, H J A
Dalglish, Wm
Smith, D A
Newington, H H
McLellan, G
Smith, J M
Ketchum, Z
Preston, N
Latham, T
Giles, Geo
Brenchley, C
Wood, H B
Brown, C
Langley, A
Kelly, James
Fulton, F
Burgess, J
747 Millard, C
749 Small, G R
753 B C Cattle Co
Van Volkenburgh, A
Quoi, Joe
Dickinson, W
Hayes, Geo
Brenchley, A
Holt, A
Mortison, J
771-7 Central hotel
Collier, Wm
Vacant store

Eighth st intersects

801-3 Depot Hotel
Dickinson, F
Lechmer, Wm
805 Smith, Geo
807 Des Brisay, A
Scott, C
Scott, W H
Hoyt, W
Matingley, J J
827 Cosmopolitan Hotel
McDonald, J D B
Somcock, Hy
839 Merchants Hotel
McKay, S
Freeman, Hy

McNeely st intersects

Riddle, W H
Gibson, W A
905 Chinese
907 Chong Soong & Co
917 Gilley, Jas R
Gilley, Walter R
Gilley, Bros
Belyea, Hy
Dixon, Wm
Highland, T
935 Chinese laundry
937 Sing Kee
941 Kwong Sang Lung
943 Cleveland Hotel
Breman, J R
Vacant store

Tenth st intersects

Jemmet st intersects

1033 Inhabited
1035 Inhabited
Royal City Planing Mills

Columbia st ends

SOUTH SIDE
112 Insley, Capt A
Spencer, O L
Poage, C S

Dufferin st intersects

126 Lyall, Geo
Lyall, D
Lamb, A
vacant house
138 Whyte, J C
142 Woods, C
Miller, J
Miller A
Chinese Laundry
332 Stirsky, Mrs E C
Tietjen, Wm
Dallas, James
Ballentyne, J
Keary, T
Ellard, S
Sherman
McFadden, Mrs
Thompson
Stirsky
Caldwell
336 Odin, Capt Geo
Murphy, John
Knight, Jessie,
Smith, P H
510 Columbian office
Kennedy Bros
Kennedy, James, sr
Kennedy, James M
Kennedy, Geo
Kennedy, Ben S
Kennedy, Robt
Kennedy, Wm
Kennedy, John
Kennedy, Thos
Jackson, F
Towle, A H
Welsh, F
512 Vacant

The Canada Paint Co. Ltd. Janion Wharf, Victoria, B.C.
ELEPHANT BRANDS: Manufacturers of White Lead, Ready mixed Paints, Colors in Oil and in Japan, Dry Colors, etc.

ctric and Combination Fix-
ures, Gas and Electric Shades
lectrical Supplies.

H. R. FOOT & CO. BOAT BUILDERS, WARRENS HARF, Montreal Street Victoria.
easure Boats Skiffs and Canoes.

Hudson's Bay Company Direct importer of Havana Cigars.
VICTORIA, B.C.

WOODS & GAMBLE, Land Surveyors, Real Estate, Insurance and Financial Agents,
New Westminster, B.C. P. O. Box 246.

Vacant store
536 Major & Pearson
Major, C G
Pearson, T R
Calhoun, Miss F E
Shaw, Jno D
Phœnix Ins Co of Hartford
538 Eagles Fred
Russell Frank
May, Robt
Westminster Slate Co Ltd
Baker, A
Woods & Gamble
Woods, C E
Gamble, A G
540 Atkinson, T C
Innes, John C
Jemmett, Capt J S
Holmes, A J
Sharp, Rich'd P
542 Bank of B C
Leigh, Miss
Harvey, J H
Douglas—Elliott Block
Mahoney, Miss
Webber, Edgar
Gordon, H A
Robson, F H
Douglas, Ben
Ross, Jos E
Wheeler, A O
Foley, M L
Hall, H E
Stoess, C A,
Clute, J S
Clinton, H F
Herring, A M
Gamon, J G
Edmonds, H V
Westminster Club
Shiles, D
Gibson, G F
West & Van Tram Co's office
Williams Geo
Law Wallace
Davidson Bros
Bell Alex
Tregent, A E
Yorkshire Guar & Sec Cor Ltd
616 Campbell & Anderson
Campbell, A O
Anderson, R F
Elliott, J E
Snell, C K
Dickinson, M K
Grant, Geo V H
MacDonnell, A S
Thompson, J G
618 Lyal, David
Lyal & Co
Barclay, W G
Lamb, Alex
Cunningham, N
Lyal, Geo
620 Rand & Miller
Rand, A E
Miller, Alex
Thompson S J
Ford, Miss L
624 Shadwell, H B & Co
Shadwell, H B
Coatham, W C
Robson, C J
Johnson, Miss E
Murray, J M
Ballantyne, J B
Bray, Miss M
Bray, Miss D
628-30 Hotel Douglas
Dixon Harry
McKenzie st intersects
632 Bank of Montreal
Small Miss
Applegath, E R D
Fraser, J S C
Springer, L J
Tobey, H T
Blomfield, F C
May Edward
Dunnage, J H
DUPONT BLOCK
Wolfenden & Annandale
Annandale, T S
Wolfenden, G J
Lowenberg, Harris & Co
Cole, L J & Co
Martin, H M
Coulthard, H M
Innes, J C
Carr, Miss E
Thatcher, Miss J
Carr, Miss F
Woods, Miss A
Leake, J D
Coldwell, Geo A
Willett, L H
Schou, N C
Bell, Elliott
McLean, A
Townsend, H R
Nye, B E
Greig, J F
Peele, M
Swift, C
Armstrong, W

Travel by the Palatial Steamers of the CANADIAN PACIFIC NAVIGATION COMPANY, Ltd. Victoria, B
JOHN IRVING, Manager

mporter of Havana Cigars.
VICTORIA, B.C.

, & J. Taylor, SAFES AND VAULT DOORS.
L. J. COLE, Agent, Dupont Block, New Westminster, BC

TORY.

yal, David
yal & Co
arclay, W G
amb, Alex
unningham, N
yal, Geo
and & Miller
and, A E
iller, Alex
hompson S J
ord, Miss L
hadwell, H B & Co
hadwell, H B
oatham, W C
obson, C J
ohnson, Miss E
urray, J M
allantyne, J B
ray, Miss M
ray, Miss D
Hotel Douglas
ixon Harry
McKenzie st intersects
Bank of Montreal
Small Miss
Applegath, E R D
Fraser, J S C
Springer, L J
Tobey, H T
Blomfield, F C
May Edward
Dunnage, J H
ONT BLOCK
Wolfenden & Annandale
Annandale, T S
Wolfenden, G J
Lowenberg, Harris & Co
Cole, L J & Co
Martin, H M
Coulthard, H M
Innes, J C
Carr, Miss E
Thatcher, Miss J
Carr, Miss F
Woods, Miss A
Leake, J D
Coldwell, Geo A
Willett, L H
Schou, N C
Bell, Elliott
McLean, A
Townsend, H R
Nye, B E
Greig, J F
Peele, M
Swift, C
Armstrong, W

Russell, C H
Meridith, Alf
Darnley, C H
Tood, Robt
Commonweath Co Ltd
Queen Ins Co of Amer
Connecticut Fire Ins Co
London Ass Cor of Lon, Eng
Com Union Ins Co of Lon, End
Hill, A J
Guest, T D
Cole, L J
Matheson, A
Liverpool Arms Templars hall
Campbell, J G
McLeod, A H
McIsaacs, Miss D
Cathell, P
Wray, Robt
Holmes, C
Furneaux, E
Campbell, Miss Flo
Welch, Miss L
Ford, Miss R E
Milbery, Miss B C
Schmidt, G
Warren, Miss M J
700 Blaker, R C & Co
704 Green, A R
706 Mainland Cigar Factory
Tietjen, Wm
Haferton, Wm
Wolz, Wm
Parker, Wm
Haul, Emil
Zelazny, Albert
Kolthammer, Hy
Knudsen, H
Sturrmer, Fred
Wilburg, B W
Neal, Dick
Buckley, Eli
Blee, Arthur
708 Thompson, H F
MacPherson & Thompson
Macpherson, R G
Crossland, W H
710 Toronto shoe store
Minthorne, M W
714 Turner, F G & Co
Turner, F G
Bennett, J D
Phoenix Ins Co, of Brooklyn
Manchester Fire Ins Co of Manchester, England
McColl, Wm
Lloyd's Plate Glass Ins Co, of New York

Equitable Life Assur Co
Alley intersects
617-18 Cunningham hardware Co, Ltd
Cunningham, J A
Cunningham, Geo
Cunningham, H
Curtis, E A
Newsom, W L
White, A E
McPherson, T
Jackson, Oliver
Kelly, Wm
Mahoney, J
720 McDonald Bros
McDonald, R A
McDonald, R C
McDonald, J M
722 Armstrong, Eckstein & Gaynor
Armstrong, R W
Eckstein, L P
Gaynor, J E
Reid, R L
Malins, A M
Lpencer, O L
Haddon, W E
Hart, F J
724 Ross, H G & Co
Ross, H G
United Fire Ins Co of Manchester, England
Imperial Ins Co of London, England
Alliance Assur Co of London England
Canada Life Assur Co
London & Provincial Marine Ins Co Ltd
Armstrong R J
Armstrong, A J
McQuarrie, E G
726 Morey, H & Co
Morey, Hy
Douglas, B
Hainsworth, J
728 McRae, A
McRae, Alex Jr
McRae, Wm Sr
McRae, Wm, Jr
McRae, Miss L
Johnston, Miss H
734 Occidental hotel
Morrison, L F
Forshee, H
738 Gray, J C
Gray, John
Huff, Simeon

The HOTEL VICTORIA
Corner Government and Johnson Streets Victoria, B. C.
Finest Sample Rooms in the Dominion free to commercial men

ATION COMPANY, Ltd. Victoria, B
ger

R. T. WILLIAMS BOOKBINDER AND BLANK BOOK MANUFACTURER
28 Broad Street, Victoria.

Fraser & Chalmers, Chicago, Ills., U.S.A.,
MINING MACHINERY, CORLISS ENGINES, STEAM BOILERS AND METALLURGICAY PLANTS.

W. H. PERRY, Sheet Metal Works Cornice Work and Roofing.
Turner Block, 42 Johnson st
Victoria.

Begbie st intersects
742 Murrey and Greig
Greig, W R
Murray, C
Murray, John
Gray, Geo
Johnston, Andrew
746 Burnett, Geo T
Eagles, C
750 Holt, Eben F
752 Vacant
756 Harvey, Mrs M
758 Beer, James
760 Rosseau, James
Clarke, Wm
Nicks, S
762 Lee, Hop
778 De Grey, F S
Benoit, G H
Heimerle, H F
Quine, Thos, F
Wize & Quine
Wize, J E
Ross, John
Ross, M
Marshall, R
Marshall, D
Marshall, B
Vacant store
Marshall, C J
Gardiner, W H
Denschaud, E B
Gordon, W H
Warmsley, John
Black, James
Walmsley, L
Walmsley, J
Oddy, J
Olsen, O
Andrews, W

SOUTH SIDE.

Columbia st (Sapperton)
Post office, Johnson, Thos, PM
636 McLachlan, D J
644 Brunette Saw mill Co
De Beck, H L Secy
Wilson, John
McDonald, H
Bendle, Wm
Brunette st intersects
651 Wetham, Wm
652 Jameson & Co
Jameson, C M
Jameson, R A
Chinese Laundry
663 Ankers, John
669 Dixon, Mrs J
Dixon, Miss B
687 Vacant
689 Burgess, H
693 Coutts, Alex
695 Muldoon, E
Vacant store
701 Teskey, James
Mann, Jesse
Hunt, Geo
Beatty James
Rambo, M
McRory, J
713 Terhome Capt M G
Collins Silas
717 Vacant
719 Vacant
House, W T
Williams, Louis
Keary st intersects
Young, Henry

CORNWALL STREET,

NORTH SIDE.

Matheson, M
Matheson, Geo
Matheson, A H
Hare, Nicholas
Johnson, Alex
Eleventh street intersects

SOUTH SIDE.

Whitehouse, S T
Hill, S E
Totten, Miss J
1016 Buckingham, W E
Tenth st intersects
Cumyee
Joe Qui
Ed Cumyow
McClellan, Geo
Cumyow, W A
Calder, Wm

CUMBERLAND STREET,

Dunlap, Joseph
Walmsley, Ed
Taylor, —
Slater, Wm
Kendall, D S

CUNNINGHAM ST,

NORTH SIDE.

Joseph Henley
Pearl, James

Quintard & Packard
15 Broad St., Victoria.
Electric Lighting and Railway Supplies.
Insulated Wires and Cables.

S., U.S.A.,
ENGINES, STEAM BOILERS AND
ETALLURGICAY PLANTS.

Dixon, Mrs J
Dixon, Miss B
Vacant
Burgess, H
Coutts, Alex
Muldoon, E
Vacant store
Teskey, James
Mann, Jesse
Hunt, Geo
Beatty James
Rambo, M
McRory, J
Terhome Capt M G
Collins Silas
Vacant
Vacant
House, W T
Williams, Louis
Keary st intersects
Young, Henry

WALL STREET,

TH SIDE.
Mathesor, M
Matheson, Geo
Matheson, A H
Hare, Nicholas
Johnson, Alex
Eleventh street intersects

TH SIDE.
Whitehouse, S T
Hill, S E
Totten, Miss J
Buckingham, W E
Tenth st intersects
Cumyee
Joe Qui
Ed Cumyow
McClellan, Geo
Cumyow, W A
Calder, Wm

BERLAND STREET,

Dunlap, Joseph
Walmsley, Ed
Taylor, —
Slater, Wm
Kendall, D S

NINGHAM ST,

TH SIDE.
Joseph Henley
Pearl, James

ctric Lighting and Railway
Supplies.
sulated Wires and Cables.

Drewery's Redwood Brewery WINNIPEG, Redwood Brewery goods are guaranteed of excellent quality.

Delisle, Godfrey
SOUTH SIDE.
Macrae, L
Star Laundry
Passage, W
Williams, J L
Fourth st intersects
Vacant
Sixth st intersects
Burr, Joseph
Seventh st intersects
Vacant
Eighth st intersects

DICKINSON ST,

NORTH SIDE.
193 Jennings, A
199 Millard, C
221-23 Stables
Peele, Percy
233 Nye, Herbert
Armstrong, W
SOUTH SIDE.
190 Vacant
Elliott st intersects
232 Vacant

DOUGLAS PLACE,

NORTH SIDE.
815 Barclay, Wm M
McKeen, Geo C
Green, Geo
McKeen, B E
821 Johnson, P M
Troop, H E

DUFFERIN STREET,

EAST SIDE.
Wellington st intersects
Here Agnes st intersects
Here Alice st intersects
99 Vacant
Here Royal ave intersects
Dufferin st intersects
WEST SIDE.
Here Wellington st intersects
30 Jemmett, Capt
Here Agnes st intersects
Here Alice st intersects
Royal ave intersects and Dufferin ends

DURHAM STREET,

NORTH SIDE.
Plester, Henry
Farrer, Ernest
Shackleton, T
Plester, J
Hough, John H

EIGHTH AVENUE,

NORTH SIDE.
Munroe, G N
Lewis, J
Vacant
Mounce, R G
Sixth st intersects
SOUTH SIDE.
Adams, John
Brocklebank, T
McNeill, Archie
Kelley, George
Tenth st intersects

EIGHTH STREET,

EAST SIDE.
Columbia st intersects
Vacant store
Side door of Central Hotel
21 Barclay & McGregor
Barclay, D
McGregor, J
23 Ferguson, J
Florence, Geo
Skea, John
Macgregor, C C
Doull, Alex
25 Matheson, J E
Foster, J E
Huntley, Mrs Sarah
McPherson, Miss B
Matheson Bros
Matheson, M
27 Adams, Geo
Adams, D
Adams, A
31 Ovens, T
Brooks, E W
Slater, Wm
Gilchrist, Geo
33 Peebles, P
Gregory, G H
Gregory, Sidney

WHEN YOU BUY PAINTS ASK FOR The Canada Paint Company's Brands, Made in British Columbia.

R. FOOT & CO'Y., Boat Builders,
Warren's Wharf, Montreal Street, Victoria.
Sailing and Steam Yachts Designed and Built to Order.

Hudson's Bay Company Wholesale Grocers and Wine Merchants
VICTORIA, B.C.

Insure With WOODS & GAMBLE,
Life, Fire, Accident and Marine. NEW WESTMINSTER, B.C. P.O. 246.

Read, T
39 Bryson, J R
Smith, L P
Carnarvon st intersects
Victoria st intersects
67 Elliott, Henry
Agnes st intersects
77 Vacant
81 Feedham, C
Steward, J D
Heffren, H
Clowson, Wm
Dunn, A A
Cramn, J E
87 Lord, J E
Cunningham st intersects
99 Heard, R
Heard, Geo
Smith, L P
Ackers, F
Royal ave intersects
Ontario st intersects
131 McNair, D
Vacant house
149 Vass, David
151 Wilson, C
Queen's ave intersects
Milton st intersects
251 Bonson, R
Third ave intersects
Fourth ave intersects
413 Beggs, John
Archibald, J
Summers, Wm
St Andrew's st intersects
435 Fraser, A M
Fifth ave intersects
Sixth ave intersects
Henley, J
Princess st intersects
Cruickshank st intersects
A new street intersects
Mills, Rev W G
Seventh ave intersects
Chinese Cemetery
Latham, James
Durham st intersects
Manson, Rev A C
Henley, Joseph

WEST SIDE.
Carnarvon st intersects
48 Cash, James
52 Ellery, R
60 Hickingbottom, Dr
Latham, A
Havelock, T
Thornber, L
62 McKenzie, Mrs
66 Robertson, C E
French, Geo
Vacant house
Agnes st intersects
75 Dashwood-Jones, W A
80 Ainsworth, J S
84 Morey, H
Cunningham st intersects
86 Stratton, Mrs E
92 Benechand, E T
Gordon, --
Brydone-Jack, A C
100 Purdy, W D
Royal ave intersects
Queen ave intersects
220 Johnson, Thos
Johnson, Wm
Johnson, James
Milton st intersects
248 Gilley, W A
Third ave intersects
302 Harvey, J W
Ninth intersects
340 Fraser, N
Fraser, Mrs F
Austin, C R
Jones & Sterrett
Fourth ave intersects
Bray, D
420 Brown, Joseph
St Andrew's st intersects
McLean, A
Fifth ave intersects
Sixth ave intersects
Princess st intersects
Seventh ave intersects
City Limits here

ELEVENTH.

EAST SIDE.
361 Vacant

TRAVEL BY THE PALATIAL STEAMERS OF THE
Canadian Pacific Navigation Co, JOHN IRVING Manager.

rocers and Wine Merchants
VICTORIA, B.C.

CTORY.

SIDE.
Carnarvon st intersects
Cash, James
Ellery, R
Hickingbottom, Dr
Latham, A
Havelock, T
Thornber, L
McKenzie, Mrs
Robertson, C E
French, Geo
Vacant house
Agnes st intersects
Dashwood-Jones, W A
Ainsworth, J S
Morey, H
Cunningham st intersects
Stratton, Mrs E
Benechand, E T
Gordon, —
Brydone-Jack, A C
Purdy, W D
Royal ave intersects
Queen ave intersects
Johnson, Thos
Johnson, Wm
Johnson, James
Milton st intersects
Gilley, W A
Third ave intersects
Harvey, J W
Ninth intersects
Fraser, N
Fraser, Mrs F
Austin, C R
Jones & Sterrett
Fourth ave intersects
Bray, D
Brown, Joseph
St Andrew's st intersects
McLean, A
Fifth ave intersects
Sixth ave intersects
Princess st intersects
Seventh ave intersects
City Limits here

EVENTH,
ST SIDE.
1 Vacant

STEAMERS OF THE
tion Co, JOHN IRVING Manager.

L. J. COLE, Real Estate and Insurance.
Dupont Block, Columbia Street, New Westminster B. C.

461 Joseph, Joseph
Fifth ave intersects.
561 Woods, A E
Sixth ave intersects
Maple intersects
Eleventh st intersects
Twelfth st intersects
Kelly, Wm
Button, Frank
Whittaker, Hy
Vacant house

WEST SIDE.
Disney, Harold
Coghlan, Leonora
Disney, Edmund
Shirley, Joseph
Vacant
Third ave intersects
342 Foster, John B
346 Leeming, Wm R
Blakely, Geo
350 Jensen, Martin
Nelson, N
358 Park, John
530 Julien's Stables
Fifth ave intersects
540 Howay, Wm
Reid, Robt L
Howay, Fredk
McInnes, Jas L

ELLIOTT,

EAST SIDE.
Armstrong st intersects
31 Fraser, James
Agnes st intersects
Dickinson st intersects
Carnarvon st intersects
Elliott st ends

FIFE,

EAST SIDE.
113 Black, Jas
117 Stacey, A R
121 Vacant
125 Worth, Benj
Worth, Miss J

FIFTH AVENUE,

NORTH SIDE.
249 Vacant
521 Major, C G
Fifth st intersects
Sixth st intersects
Seventh st intersects
Clarkson, Miss
707 Power, Capt R T
723 Vacant
725 Chamberlin, H C
729 Trowse, Mrs
733 Hainer, H
735 Richmond, Albert
1003 Vacant
1007 Parker, Mrs H W
Myers, Chris
Fulton, Etheridge

SOUTH SIDE.
220 Glover, F R
Second st intersects
226 Eastman, H A
230 Rees, Richard
Third st intersects
Fourth st intersects
Fifth st intersects
512 Pearson, Rev T D
Sixth st intersects
820 Bryson, J B
Knight, E J
824 Curry, Mrs Alex
828 Smith, Capt John
1018 Findlay, Robt
Tenth st intersects
1026 Noble, Henry
Pollard, Wm
1028 Roberts, John
Tidy, S G
1312 Breadner, Robt
1418 Holt, S F
Lowther, John Jas
Lowther, John
Ayling, Henry

FIFTH ST,

EAST SIDE.
Vidal, Jas H
Poingdestre, Mrs
Cunningham, J A
Burnett, H J A

The HOTEL VICTORIA
On American and European plan. Artistically furnished Exclusively first-class
Finest sample rooms in the Dominion free to commercial men.
Corner Government and Johnson Streets, Victoria, B.C.

Blank book Manufacturer R. T. WILLIAMS
2 Broad street,
VICTORIA.

MINING MACHINERY, Corliss Engines, Steam Boilers and Metallurgical Plants.
FRASER & CHALMERS, Chicago, Ills., U.S.A.

W. E. PERRY,
TURNER BLOCK, 42 Johnson Street, Victoria, B. C.
Hardware, Stoves and Tinware.
Cornice Work.

FIRST ST,

EAST SIDE.

Queen's ave intersects
117 Wilson, John
Third ave intersects
343 Latham, Peter
Fourth ave intersects
Oakland st intersects
Fifth ave intersects
Sixth ave intersects
Seventh ave intersects
Eighth ave intersects
City Limits here

WEST SIDE.

Royal ave intersects
Stoess, C A
128 Brymner, Geo W
Queen's ave intersects
240 Edmonds, W H
Edmonds, H L
Edmonds, H V
262 Orford, Peter
Allan, J C
Third ave intersects
Fourth ave intersects
Oakland st intersects
506 Cotton, A F
McMartin, Jas C

FOURTEENTH STREET,

EAST SIDE.

14 Kelly, S A
Sheaves, Thomas
Hawkins, Geo
Boycott, J
Metcalf, Mrs
Scowhouse
Colombo, Cesare
Corton, Philip
Fortune, James
Batt, R H
Morrison, Norman
Cooney, John
1401 McClugan, Robert
McClugan, Robt
McClugan, Wm
McClugan, John

FOURTH AVE,

NORTH SIDE.

145 Vacant
153 Julian, R
Sloan, Joseph
157 Guest, Mrs
Guest, Thos D
Guest, John Jas
DeBeck, Mrs E
Second st intersects
201 Losure, John
215 Morgan, —
Sharp, —
228 Annadale
233 Buckland, Robt
Third st intersects
461 Keith, C S
Keith, E B
Oak st intersects
Fourth st intersects
Fifth st intersects
521 Peters, Alex
Sixth st intersects
701 French, John
Eighth st intersects
819 Morris, M W
Walker, Miss L M R
Whiteside, D
Whiteside, A M
Whiteside, F H
Ninth st intersects
Tenth st intersects
1001 Vacant

SOUTH SIDE.

222 Brooks, E W
Cross, Robt jr
Cross, David
Twelth st intersects
Morrison, Thomas
Cross, Robert
Cross, Wm
226 Vacant
244 Vacant
Third st intersects
246 Gesner, C A M
Miller, Wellington
830 Haddon, Rev T
Haddon, Wm
Seventh st intersects
Rae, J D
Jameson, Rev R

Quintard & Packard, 15 Broad Street, Victoria. { Complete Installation Electric Motors and Isolat Incandescent Plants.

agines, Steam Boilers an
Metallurgical Plants.

Drewery's Redwood Brewery, WINNIPEG
Drewery's Ale, Porter and Lager Beer are Noted for Purity, Strength and Uniformity of Quality

TH AVE,

TH SIDE.

Vacant
Julian, R
Sloan, Joseph
Guest, Mrs
Guest, Thos D
Guest, John Jas
DeBeck, Mrs E

Second st intersects

Losure, John
Morgan, —
Sharp, —
Annadale
Buckland, Robt

Third st intersects

Keith, C S
Keith, E B

Oak st intersects

Fourth st intersects

Fifth st intersects

1 Peters, Alex

Sixth st intersects

1 French, John

Eighth st intersects

9 Morris, M W
Walker, Miss L M R
Whiteside, D
Whiteside, A M
Whiteside, F H

Ninth st intersects

Tenth st intersects

1 Vacant

UTH SIDE.

2 Brooks, E W
Cross, Robt jr
Cross, David

Twelth st intersects

Morrison, Thomas
Cross, Robert
Cross, Wm
26 Vacant
44 Vacant

Third st intersects

46 Gesner, C A M
Miller, Wellington
30 Haddon, Rev T
Haddon, Wm

Seventh st intersects

Rae, J D
Jameson, Rev R

plete Installation
Electric Motors and Isolat
candescent Plants.

902 Andersor, D

Ninth st here

Tenth st here

908 Ferguson, John
1020 Furness, Thomas
1029 Caddell, Richd

Eleventh st intersects

Montgomerie, Jas
Teather, Edwd
Rodick, Thos
Martin, J
Desbrisay, Albert
Walker, W B
Black, D P

FOURTH St,

EAST SIDE.

Heaton, S

Cunningham st intersects

87 Male, Thos
91 Vacstone, W E
99 McNamara, Mrs
235 Medlock, Miss
Peacock, W
Towesend, W E
245 Brown, Dr C C
267 Vacant
Brown, J C

Third ave intersects

McRae, Alex
421 Ritchie, J
415 Douglas, John

Fourth ave intersects

417 Rankin, J
447 Mowat, Max
467 Hopkins, Thos
721 Patterson, John
Newton, E J
635 Berry, John

WEST SIDE.

Agnes st intersects

Bole, W Norman Judge

Cunningham st intersects

90 Smith, Robert
94 McDonough, R C
McCowan, D
Hardy, Alice
Emerson, H
Sayer, Thomas

Fifth ave intersects

Hill, A J, C E
Eckstein, D

FRONT ST

NORTH SIDE.

B C Milling and Feed Co
Vacant warehouse
305 Vacant
319-25 Westminster Foundry
O'Brien, F M
Phillips, L
Harvey, H
359 Kee, Sun
375 Telegraph Hotel
Hogan, Wm
Hogan, Robt
405 Chinese
409 Chinese
413 Chinese
415 Chinese
417 Chinese
419 Chinese
421 Chinese
423 Chinese
427 Wing Lung & Co
429 Chinese
435 Chinese
437 Kwong, Lung & Co
441 Lee Hop

Lytton Square

515-17 Caledonian Hotel
McIntosh, R W
519 Vacant
521 Custom's Bonded Warehouse
523 Vacant store
529 Kwong, On Wo & Co
539 Adamson, D
Webb, S H
541-43 Brackman & Ker Milling Co
Mathers, J W
Whitehouse, S

Sixth st intersects.

601 Vacant
609 Vacant
613 Eades, Wm
Steamboat Exchange
Cudlip, T H
615 McCandless, J
Newton, E J
Knights of Pythias
619 Wise, James
Wise, John

McKenzie st intersects.

623 Vacant
625 Gifford, Thos
Chamberlain, Walter

Alleway here

The Canada Paint Co. Ltd.,
Janion Wharf, Victoria B.C.
ELEPHANT BRANDS:
Manufacturers of White Lead, Ready mixed Paints
Colors in Oil and in Japan, Dry Colors, etc.

R. FOOT & CO. BOAT BUILDERS, Warren's Wharf, Montreal st., Victoria. Fishing Boats of all Kinds Sealing Boats a Specialty

Hudson's Bay Company European and English Groceries, Wines and Liquors, Free and in bond

Woods & Gamble Land Surveyors, Real Estate and Financial Agents, New Westminster, B.C. P.O. Box 246.

701 Holbrook house
Hamilton, Wm
Eickhoff, C
703 Manahan, S S
709 Murray, W M
Wert, E A
Broad, F
715 Barbeau, A
Labelle, Ulric
McDonough, C
Wyld, L H
723-27 Bell, Irving & Paterson
Paterson, R H
McFarlane, R M
Macfarlane, A G
Thompson, J D B
Newington, George
Youdall & Sinlair
Youdall, H
Sinclair, M
743 Richenbach, J
Reichenbach, Frank
Fader, Isaac
Brown, Jas
Pretty & Co Ltd
Anperson, James
743 Eickhoff, Hy
745 Eickhoff House
Begbie st intersects
749 Kanakie, Joe
763 Ewen & Co
Ewen, Alex
Draper, J N
Junction with Columbia st

SOUTH SIDE

748 Fire brigade depot
CPN Co's offices and wharf
Briggs, Thos L
McDonald
Cummings, Allen
Boutilier, F & Co
Boutilier, F

GRANVILLE ST

WEST SIDE

116 Ogle, E W

HARVEY ST (Sapperton)

Campbell, J D

HASTINGS ST

WEST SIDE

Ross, R E
Burpee, Frank
Agnes intersects
Hospital
Steen, Geo
Emerson, M
Hazelton

KEARY ST

EAST SIDE

Lonsdale, Rich
Heaton, G N
Mattinson, A
LeBlanc, Ed
Vacant House
Fire Station
Methodist Church

WEST SIDE

10 Walmsley, John
Walmsley, Thos
Walmsley, James
Atkins, Rich
Scott, Wm
Leduc
Barbery
McLean, Alex
Stewart, Alex
Ditcham, Rev Geo
Cousins, Geo
Peck, H
St Arnaud
Tisdale, Joseph
King, Mrs S
Humes, Mrs
McQuarrie, Robt
Pollard, Hy
Short
Heaton, Robt

LEITH ST

NORTH SIDE

Jardine, Jas K

SOUTH SIDE

Jones, Alfred
Wikie, Hy
Austin, Jno

LEOPOLD PLACE

WEST SIDE

34 Gamble, A G
38 Creighton, J W
Royal ave intersects
136 Miller, Jas
Miller, Geo A

TRAVEL BY THE PALATIAL STEAMERS OF THE
Canadian Pacific Navigation Co. JOHN IRVIN Manager

ıglish
ıes, Wines and Liquors,
Free and in bon

RECTORY.

Hospital
Steen, Geo
Emerson, M
Hazelton

ARY ST
ST SIDE
Lonsdale, Rich
Heaton, G N
Mattinson, A
LeBlanc, Ed
Vacant House
Fire Station
Methodist Church

EST SIDE
10 Walmsley, John
Walmsley, Thos
Walmsley, James
Atkins, Rich
Scott, Wm
Leduc
Barbery
McLean, Alex
Stewart, Alex
Ditcham, Rev Geo
Cousins, Geo
Peck, H
St Arnaud
Tisdale, Joseph
King, Mrs S
Humes, Mrs
McQuarrie, Robt
Pollard, Hy
Short
Heaton, Robt

EITH ST
NORTH SIDE
Jardine, Jas K
SOUTH SIDE
Jones, Alfred
Wikie, Hy
Austin, Jno

EOPOLD PLACE
WEST SIDE
34 Gamble, A G
38 Creighton, J W
Royal ave intersects
136 Miller, Jas
Miller, Geo A

AL STEAMERS OF THE
gation Co. JOHN IRVIN Manager

L. J. COLE. Secy of The Royal City Building Society
AGENT FOR Secy-Treas of the Standard Loan and Savings Co. NEW WESTMINSTER, B. C,
The Canadian Fire Ins Co
The London & Canadian Fire Ins Co, Ltd, The Federal Life Ass Co,
The J & J Taylor Safes & Vault doors

LIVERPOOL
NORTH SIDE
527 Oliver, Sidney
529 Wintemute, Jno
Miller, Miss L
WEST SIDE,

LORNE ST
38 Corbould, McColl, Wilson & Campbell
Corbould, G E
McColl, A J
Wilson, Chas
Campbell, John
McColl, James
McBride, R
Fletcher, S A
Wilson, J T
Edmonds, W H
McBride, E G
Evans, F
Elliott, John
40 Jenns, E A
Pelly, Justinian
Edmonds, H L
Weir, John
42 Forin, Morrison & Boyd
Forin, J A
Morrison, Aulay
Boyd, A J
Forin, Peter
Philp, Alex
DesBrisay, Miss H
46 Philip, Alex
Hughes, Miss J
Gray, A W
Mcresby, W C

MACKENZIE STREET,
EAST SIDE.
Hird, Edwin
Walsh, John
Brown, Peter
Walker, David
Blood, Walter
Columbia st intersects
19 Grotto, The
21 Gregory, Wm
23 Spencer, Miss R L
25 Gray, W Myers
27 Woods, E M W
Dickson, W H
Clarkson st intersects
29 Brydone-Jack, A C
Calbick, Miss E
31 Vacant
35 Pittendrigh, Capt C, J P
37 Leamy, A
39 Morrison, A J
41 Vacant
43 Drill Shed
45 Vacant
Carnarvon st intersects
59 Reichenbach, Jos
Reichenbach, F
Fader, Isaac
Victoria st intersects
67 Fales, W E
Cameron, D
City Hall
Robson, D
Cooksley, W T
Noat, Wm
Smither, Alfred
Atkinson, T C

McINNES.
WEST SIDE.
Sharp, Jas H
Grimmer, Jas
80 Gilley, J W
McAskill, M
Brodie, W
Simcock, H
May, Robt
120 Vacant
Royal ave intersects
124 Vacant
136 Vacant
EAST SIDE.
79 Gilboe, Fred
Agnes st intersects
Carnarvon st intersects
87 Vacant

MERRIVALE ST.
EAST SIDE.
43 Foley, J B
59 Vacant
63 Armstrong, J C
Agnes st intersects
WEST SIDE.
44 Curtes, D S
Hughes, Miss S
58 Huston, W
96 Briggs, Thos H
Royal ave intersects

Finest Sample Rooms in the Dominion free to commercial men.
THE HOTEL VICTORIA
Corner Government and Johnson Streets.
The hotel is artistically furnished throughout, and is exclusively firstclass.

he Latest Improvements in Book-binding and Paper Ruling.
R. T WILLIAMS,
28 Broad st., Victoria
80*

FRASER & CHALMERS, Chicago, Ills., U.S.A. Mining Machinery, Corliss Engines, Steam Boilers and Metallurgical Plants

W. H. PERRY, Hardware Stoves and Tinware Cornice Work. Turner Block 42 Johnson Street, Victoria.

MILTON ST.

NORTH SIDE.

811 Manson, J S
813 Robinson, Geo
815 Riddle, T
Riddle, W H
Here a lane intersects
817 Pearce, S J
823 Rushton, John
Staton, P
Here Ninth st intersects

SOUTH SIDE.

824 Turner, D G
MacDonald, Mrs A C
Ninth st intersects
Milton st ends.

MOWAT STREET,

EAST SIDE.

Dominy, W
Dominy, J

WEST SIDE.

Forrester, Wm W
Shaw, Fletcher
Brown, James
Dane, Samuel
Bain, David
Forrester, James G

NANAIMO STREET.

NORTH SIDE.

Marshall, Joseph
McGinnis, Dan R
McLachlan, Murd
Reilly, Robert
Toney, Barney
McGinnis, E W

NINTH STREET,

Runs from Queen's ave to Moody Square

EAST SIDE.

205 Falls, P J
209 Vacant
Milton st intersects
215 Forrester, John
Third avenue intersects
Douglas Place intersects
Fourth avenue intersects
Belleville st intersects
Napanee st intersects
Fifth avenue intersects
Sixth avenue intersects

WEST SIDE.

Tregent, A E
Fifth avenue intersects
Napanee st intersects
Belleville st intersects
Douglas Place intersects
Third ave intersects
McCall, Wm
McCall, N L
Ritchie, George
228 Vacant
230 Wood, J J
Milton st intersects
Barnes, James
Schofield, H
Queen's ave intersects
Rear of City Jail
Blackie st intersects

OAKLAND.

NORTH SIDE.

213 Sayer, Joseph
217 Vacant
231 Beadle, Wm
Calbick, James
Calbick, A E
Calbick, W

SOUTH SIDE.

240 Vacant

ONTARIO. Cor Simcoe

Provincial Gaol
Lister, R B
Robertson, Geo
Burr, Joseph
Bryson, J S
O'Connor, A
Lovell, Michael
Moresby, W
Armstrong, W G

OXFORD ST.

NORTH SIDE.

1018 Watson, Chas
1020 Eastman, C P

Quintard & Packard, 15 Broad St., Victoria. Complete Installation Electric Motors & Isolat Incandescent Plants.

Machinery, Corliss Engines, Steam Boil
and Metallurgical Plants

Fifth avenue intersects
Sixth avenue intersects
EST SIDE.
Tregent, A E
Fifth avenue intersects
Napanee st intersects
Belleville st intersects
Douglas Place intersects
Third ave intersects
McCall, Wm
McCall, N L
Ritchie, George
28 Vacant
30 Wood, J J
Milton st intersects
Barnes, James
Schofield, H
Queen's ave intersects
Rear of City Jail
Blackie st intersects

KLAND.
ORTH SIDE.
13 Sayer, Joseph
17 Vacant
31 Beadle, Wm
Calbick, James
Calbick, A E
Calbick, W
OUTH SIDE.
240 Vacant

TARIO. Cor Simcoe
Provincial Gaol
Lister, R B
Robertson, Geo
Burr, Joseph
Bryson, J S
O'Connor, A
Lovell, Michael
Moresby, W
Armstrong, W G

KFORD ST.
NORTH SIDE.
1018 Watson, Chas
1020 Eastman, C P

Complete Installation
Electric Motors & Isolat
Incandescent Plants.

Drewery's Redwood Brewery, WINNIPEG, Drewery's Ale Porter and Lager is recommended by physicians generally

PARK ROW.
NORTH SIDE.
119 Price, D
137 Lewis, James
Mowat, Mrs B C
Here First st

PINE ST.
EAST SIDE.
McGillivray, Neil
McRae, Wm

PRINCESS.
NORTH SIDE.
781 Bell, R B
Sheppard, Arthur
Dennison, Thos
McCulloch, Jas
Evans, H
Chambers, Sam
Chambers, Wm
Smith, J
Robertson, C
Vacant
SOUTH SIDE.
630 Cherry, Wm
Cherry, J B
782 Connor, James

QUEBEC ST.
NORTH SIDE.
1015 Knutzen, Hans
Tenth st intersects
1031 Vacant
1039 Sutherland, Wm
1041 Sutherland, Geo
Sinclair, M

QUEEN'S AVE.
NORTH SIDE.
Edmonds, H V
First st intersects
Bracket, J A
317 Cootham, W
Anderson, Miss M
Rand, A E
Second st intersects
Third st intersects
323 Gordon, Hy
325 Campbell, A E
Riggs, Stanley
327 Phillips, J E
417 McBrown, D
Bom, Jas
Fourth st intersects
426 Robson, F H
Abercrombie, Miss E
537 Guame, —
Wintemute, Robert
McMartin, Jas
623 Hughes, Mrs L
Sixth st intersects.
711 Rishe, L W
Seventh st intersects
717 Brown, J L
Brown, Geo L
725 Gilley, H
Gilley, E
Gilley, Walter
752 Hendry, John
801 Best, Rev J H
Eighth st intersects
815 Burr, H
823 Purdy, W D
825 Williams, H J
829 Vacant
Ninth st intersects
Tenth st intersects
961 Ross, Wm
1001 Phillip, Alex
1005 Gordon, Wm
1009 Stout, H
1013 Foley, J B
1027 Johnson, Wm
Eleventh st intersects
1109 Vacant
Twelfth st intersects
SOUTH SIDE
212 Drummon, R F
2nd, 3rd, 4th, 5th, 6th and 7th streets intersects
714 Mathers, Hy
726 Vacant
730 Vacant
734 Grant, T W
738 Crake, Fred
Fife st intersects
750 Galbraith, W S
Galbraith, H
Galbraith, J H
Galbraith, J L
Galbraith, D S
McInnes, 8th, 9th, 10th sts intersects

ELEPHANT BRANDS Ready Mixed Paint, Varnishes, White Lead, Coach Colors, Kalsomine, Mistletoe Green,
The Canada Paint Co. Ltd., Janion Wharf, Victoria, B. C.

J. R. FOOT & CO., Boat Builders, Warren's Wharf, Montreal Street, Victoria.
Small Steamers for Cannery work built on short notice.

Go to WOODS & GAMBLE, NEW WESTMINSTER, B. C., for City and Farm Property. Also Loans on Mortgages.

Hudson's Bay Company AGENTS Fort Garry and Renton County Flouring Mills.

962 Johnston, Jas
1022 Beatty James
1024 Vacant
1034 McCulloch, Andrew
11th st intersects

REGINA

NORTH SIDE
527 Imlah, John

ROYAL AVE

NORTH SIDE
97 McQuarrie, Wm
McQuarrie, W H
McQuarrie, D J
McQuarrie, L
101 DeBeck, H L
St Ann's and 1st sts intersects
113 Laidlaw, T
Laidlaw, James
Laidlaw, M N
227 Hyde, Geo A
Leigh, Miss S
Second st intersects
237 Brett, H
Reynes, H A
Brunskill, Mrs A M
Hamilton, Alex
7th st intersects
Public School
3rd, 4th, 5th and 6th sts intersects
703 Preston, N
Preston, Robt
711 Flower, Miss
Crake, Miss Laura
Robson, D
Clarke, Wm
725 Pearson, Thos
735 Dunn, C C
Eighth and Fife sts intersect
811 Eagles, Chas
Eagles, Fred
815 Murray, Geo
McColl, Sam
819 Johnson, Jos A
829 Letherdale, Chas
833 Mahoney, Miss M
Mahoney, Miss E
McKenzie, H
Mahoney Jno
Mahoney, Jos J
Mahoney, Mrs M E
839 Rosseau, E
Morgan, R
Heimerle, H
847 Gray, G
853 Vacant
869 Vacant
Tenth st intersects
871 McKenzie, D
873 Johnson, J B
1009 Conner, Mrs
Conner, John
1011 Wilson, Leonard
Goodall, Gabriel
1013 Blackburn, Wm
1017 Wise Wm
1019 Wise, H J
1023 Budge, John
Eleventh st intersects
Merriman, Thos
Wilson, A C
Homer, Miss May
Millard, Miss B
Stramberg, H M
Law, Robt
Walker, Miss E F G
Gordon, R G
Coatham, W C
Morrison. Frank
Homer, Miss M
Rogers, Miss E
Dockrill, Miss M

SOUTH SIDE.
136 Green, —
Here Clinton Place crosses
Second st intersects
202 Rogers, Mrs C
Rogers, Miss E
208 McQuarrie, D
St Mary's st intersects
248 Briggs, T L
Merrivale st intersects
302 King, Jno
314 Draper, Jas N
Draper, W
320 Vacant
322 Williams, Miss E
Ross, H G
324 Scott, J G
Fourth st intersects
402 McDonald, D A
406 Davison, Wm
Douglas, D
408 Wilson, A C
412 Read, H T

TRAVEL BY THE PALATIAL STEAMERS OF THE
Canadian Pacific Navigation Co. JOHN IRVING Manager

AGENTS
and Renton County Flouring Mills.

ECTORY.

Morgan, R
Heimerle, H
Gray, G
Vacant
Vacant
Tenth st intersects
McKenzie, D
Johnson, J B
Conner, Mrs
Conner, John
Wilson, Leonard
Goodall, Gabriel
Blackburn, Wm
Wise Wm
Wise, H J
Budge, John
Eleventh st intersects
Merriman, Thos
Wilson, A C
Homer, Miss May
Millard, Miss B
Stramberg, H M
Law, Robt
Walker, Miss E F G
Gordon, R G
Coatham, W C
Morrison. Frank
Homer, Miss M
Rogers, Miss E
Dockrill, Miss M
TH SIDE.
6 Green, —
Here Clinton Place crosses
Second st intersects
2 Rogers, Mrs C
Rogers, Miss E
8 McQuarrie, D
St Mary's st intersects
8 Briggs, T L
Merrivale st intersects
02 King, Jno
14 Draper, Jas N
Draper, W
20 Vacant
22 Williams, Miss E
Ross, H G
24 Scott, J G
Fourth st intersects
02 McDonald, D A
06 Davison, Wm
Douglas, D
08 Wilson, A C
12 Read, H T

, STEAMERS OF THE
ation Co. JOHN IRVING Manager

L. J. COLE Notary Public, Conveyancer, Accountant and Auditor, Rents and Accounts Settled. Estates Managed.
DUPONT BLOCK, Columbia Street, NEW WESTMINSTER, B C

Jeffery, Fred
Working, H
422 Wise, Jas
430 Vacant
434 Noot, Wm
Noot, F
Sixth st intersects
Seventh st intersects
710 Warwick, Charles
Reid, Rev Dr
714 Anderson, R F
718 Campbell, A O
726 Campbell, Jno
Campbell, J E
Campbell, Chas A
Campbell, T A
730 Bourne, F
Bourne, H A
Bourne, C R
Bourne, C J
Dockrill, Miss M
736 Scoullar, E S
738 Turner, Geo
Turner, Fred
742 Bloomfield, H & Son
Bloomfield, H
748 Vacant
752 Mackie, Robt
Mackie, Wm
Bremner, Robt
Eighth st intersects
Blackie st intersects
816 Flux, Geo Jno
840 McKercher, Alex
Jardine, J B
McLeod, D C
844 Ferguson, A H
Clemens, O
McInnes st intersects
Tenth st intersects
1004 Buckley, James
1006 Hardaker, J
Eleventh st intersects

SECOND ST.

EAST SIDE.

143 Hennessey, D
169 Jaques, Mrs A M
Heathcote, J W
Innes, J C
Applegath, A P
Tovey, A T
Smith, J C
Queen's ave intersects
219 Smith, James G
Smith, John G
Murray, James
221 Eickhoff, Hy
Eickhoff, Wm
Eickhoff, A
231 Burnett, J T
Third ave intersects
Emory st intersects
321 Lord, James
329 Greig, Wm R
Greig. Joseph
Greig, Walter
Greig, James
Greig, Edwin
Fourth ave intersects
Vacant store
Oakland st intersects
Clow, A
Patrick st intersects
Pittendrigh, Capt T P
Pittendrigh, A J
Fifth ave intersects
Gordon, H
Sixth ave intersects
Second st ends

WEST SIDE.

146 Fulton, Frank
Royal ave intersects
156 Calbick, John A
166 Bell, Alex
164 Calbick, Mrs W A
Queen's ave intersects
232 Folding, W H
Hopkins, May
236 Gray, T W
246 Vacant
264 Peters, J B
Hunters, Mrs E
Second ave intersects
336 Wilson, Chas
340 McKenzie, H H
344 McLeod, Malcolm
350 Vacant
358 Johnson, A M
Guest, J J
362 McKenzie, D E
458 Thompson, J D B
Oaklands st intersects
Fourth ave intersects

The Hotel Victoria
American and European plan. Artistically furnished. Exclusively first-class
Finest sample rooms in the Dominion free to commercial men.
Corner Government and Johnson Streets, Victoria, B.C.

We Employ More Hands and More capital than all other Binderies in the Province.
R. T. WILLIAMS, 28 Broad Street, Victoria

W. H. PERRY, Sheet Metal Works, Cornice Work & Roofing
Turner Block, 40 and 42 Johnson Street, Victoria

Fraser & Chalmers
Chicago, Ills. U.S.A.
Mining Machinery, Corliss Engines, Steam Boilers and Metalurgical Plants.

462 Cross, G H
500 Alexander, John
506 McCubbin, Ira
510 Cameron, John D
Galbraith, Alex
514 Cameron, J J
Sixth ave intersects

SEVENTH AVE,

NORTH SIDE.

Cunningham, W S
Odin, Capt Frank
Dalziel, E A
Sayer, Thos
Vacant house
Douglas, Alex
Vacant house
Vacant house

SOUTH SIDE.

404 Thornton, Thos
1030 Hood, Thos
Moberly, Thos

SEVENTH ST,

EAST SIDE.

229 Lilley, W H
Queen's ave intersects
233 McPherson, R G
237 Bray, Geo
241 Young, Capt C
247 Welsh, H
253 Peebles, P
Third ave intersects
463 Wells, N
Brantford st intersects
Fourth ave intersects
465 Cullen, Miss Lizzie
Schetzy, Geo L
Cunningham st intersects

WEST SIDE.

100 Vacant
Royal ave intersects
132 Florence, Geo
Gloucester st intersects
136 Grant, J S
138 Campbell, Miss F
Warren, Miss J
Campbell, J G
Wray, J R
140 Lewis, Mrs J S
Towle, A H
Lewis, Miss L
144 Dunn, H K
150 Vacant
Queen's ave intersects
234 Ackerman, T
Taylor, Miss E
Third and Fourth ave intersects
436 Gregory, S
Gregory, W
Gregory, Geo H
Gregory, Mrs C

SIXTH AVE

NORTH SIDE.

Darnley, Chas
Croll, James
Third st intersects
461 Pope, John
465 Gunn, Hugh
467 Gunn, James
Fourth st intersects
Bell, Elliott
McWhirter, Jas
McColm, Thos
Eighth st intersects
Ariss, T B
Wilson, H A
Leaf, Jennie
Neill, Richard
Porter, Alden
Milton, James, B
621 Duncan, T R
631 Newhouse
Harvey, Wm
1001 Campbell, A
1017 Gwennap, Thos
1033 Benson, Henry, C
1039 McLaughlin, D
Crowe, A J
1049 Fitzgerald, Edwin
Methodist Church
Twelfth st intersects
1303 Manahans slaughterhouse
1403
1411 Williams, Fred
Murchi, A
Minthorne, Miss
1427 Bowman, James
1431 Resendes, Albino
Bowen, John
1521 Johnson, Jno
Pretty, C

Quintard & Packard
15 Broad Street,
VICTORIA, B.C
Electric and Combination Fixtures, Gas and Electric Shades, Electrical Supplies.

Chicago, Ills. U.S.A.
hing Machinery, Corliss Engines. Steam Boilers and Metalurgical Plants.

Drewery's Redwood Brewery, WINNIPEG, Most complete and Extensive Brewery in Western Canada

Lewis, Miss L
Dunn, H K
Vacant
Queen's ave intersects
Ackerman, T
Taylor, Miss E
rd and Fourth ave intersects
Gregory, S
Gregory, W
Gregory, Geo H
Gregory, Mrs C

TH AVE

TH SIDE.

Darnley, Chas
Croll, James
Third st intersects
1 Pope, John
5 Gunn, Hugh
7 Gunn, James
Fourth st intersects
Bell, Elliott
McWhirter, Jas
McColm, Thos
Eighth st intersects
Ariss, T B
Wilson, H A
Leaf, Jennie
Neill, Richard
Porter, Alden
Milton, James, B
21 Duncan, T R
31 Newhouse
Harvey, Wm
01 Campbell, A
17 Gwennap, Thos
33 Benson, Henry, C
39 McLaughlin, D
Crowe, A J
49 Fitzgerald, Edwin
Methodist Church
Twelfth st intersects
303 Manahans slaughterhouse
403
411 Williams, Fred
Murchi, A
Minthorne, Miss
427 Bowman, James
431 Resendes, Albino
Bowen, John
521 Johnson, Jno
Pretty, C

SOUTH SIDE.
2nd, 3rd, 4th, 5th, 6th st intersects
Reid, L
612 Grant, Geo E
7th, 8th, 9th, 10th, 11th st intersects
1116, Burnett, D
1120 Turnbull, Wm
12th, 13th, 14th st intersects
1408 Davis, F
1410 Vacant
1414
Newman

SIXTH STREET

EAST SIDE.
9 Walker & Co, W J
Walker, W J
Lusby, L B
Tulameen Improvement and Hydraulic Co Ld
Kettle River Coal Co
New West Building Socy
Columbia st intersects
Custom House
Clute, John S
PO BUILDING.
Grant, P
McMartin J
Keay, W S
Dunn, H K
Patterson, W
Buie, John
McKenzie, John
McDonald, J S
Homer, C W
Higginson, T T
White, T C
Fisheries Department
McNab, John
Inland Revenue Department
Wolfenden, Wm
Indian Department
McTiernan, P
Peele, Capt A
Peele, P R
Peele, H J
Peele, Clarence
Shirley & Hoy
Shirley, J H
Hoy, H
Kirk, H T
Jones, D
Jeffrey, F B
Archibald, W
Swalwell & Vanstone
Swalwell, R
Vanstone, Wm
Harling, C J
Tisdale, A E
Shotton, H
Davis, J
Brown, W
Shaw & Ellard
Shaw, Bert
Ellard, S
35 Murchie, D
Murchie, E
Vacant
Carnarvon st intersects
47 McBeath, J
51 Vacant
55 Raith, F
Watson, John
Scott, N
Charlton, C
Herod, P
59 Dyson, E J
Gilchrist, G
Robertson, T
Ranson, H
Calhoun, W
Sherwood, R
Cooper, Oliver
Knight, —
Victoria st intersects
Cliff, Chas
Cousins, Ed
Vacant
Dalziel, E A
Agnes st intersects
Herring, A
Cunningham st intersects
Armstrong, T J
DeWolf-Smith, Dr W A
Royal ave intersect
Queen's ave intersects
Liverpool st intersects
219 Lewis, L A
223 Crandall, J G
Crandall, A E
Crandall, O A
St George st intersects
233 Barwick, Henry
235 Vacant
239 Vacant
241 Dalglish, Wm
Muir, T A
Muir, S A
Whiteside, W J
Allan, T

The Canada Paint Co. Ltd. Junion Wharf, Victoria, B.C. ELEPHANT BRANDS: Manufacturers of White Lead, Ready mixed Paints, Colors in Oil and in Japan, Dry Colors, etc.

Electric and Combination Fixtures, Gas and Electric Shades Electrical Supplies.

H. R. FOOT & CO. BOAT BUILDERS, WARRENS WHARF, Montreal Street Victoria.
Pleasure Boats Skiffs and Canoes.

Hudson's Bay Company Direct importer of Havana Cigars.
VICTORIA, B.C.

WOODS & GAMBLE, Land Surveyors, Real Estate, Insurance and Financial Agents,
New Westminster, B.C. P. O. Box 246.

Lancaster st crosses East
243 Cunningham, Geo
245 Vacant
247 Van Antwerp, F
249 Van Volkenburgh, A
Third ave intersects
Fourth ave intersects
Walsh, Geo
Fisher, C C
Sully, J E
451 Whyman, Ed
Brantford st intersects
Fifth ave intersects
Belmont st intersects
Sixth ave intersects
Bayliss, Joseph
Pretty, C F
Vacant
Seventh ave intersects
Ryan, Peter
Osborne, Joseph

WEST SIDE.
Columbia st intersects
24 Browne, J L
Duncan, W A
Clarkson st intersects
30 Fraser, James
34 Vacant
38 Hacker, Mrs A
Robinson, Ira U
Field, J H
Ker, W H
Bennett, J G
Dixon, H
O'Brien, F M
44 Wood, Mrs I
Newington, H H
Hart, F J
Whitaker, H
Woolliams, J H
Carnarvon st intersects
50 Robson, Rev E
Robson, E S
Methodist Church
Victoria st intersects
52 Kirk, Miss M
62 Kirk, H
Ryall, H
Bant, R
Hughes, Miss
Warren, Miss
Stewart, D
McGee, John
66 Boggs, G W, MD
74 Burns, E
Agness st intersects
Wolfenden, Geo
Cunningham st intersects
94 Armstrong, W J
Royal ave intersects
Queen's ave intersects
216 Vacant
St George st intersects
230 Cederberg, A P T
Lancaster st intersects
Holmes, A J, Dr
Third st intersects
Roussean James
Fourth ave intersects
442 Jardine, Robt
Brantford st intersects
454 Corrigan, C S
Fifth ave intersects
Belmont st intersects
Sixth ave intersects
629 Archibald, Wm
McArthur, J
Princess st intersects
Curts, John
Seventh ave intersects
Vacant house
Eighth ave intersects
Pegler, T
Cook, W L
Walmsley, S

ST ANN

EAST SIDE.
Darling, O E
Old Convent
Agnes st intersects

WEST SIDE.
Lee, Mrs C
100 Woods, E

ST ANDREW'S

NORTH SIDE.
1021 Cunningham, Geo
1027 Oddy, Edwin
1031 Dickinson, Arthur
1045 Mills, Joseph

Travel by the Palatial Steamers of the CANADIAN PACIFIC NAVIGATION COMPANY, Ltd. Victoria, B C
JOHN IRVING, Manage

ct importer of Havana Cigars.
VICTORIA, B.C.

McGee, John
6 Boggs, G W, MD
4 Burns, E
Agness st intersects
Wolfenden, Geo
Cunningham st intersects
4 Armstrong, W J
Royal ave intersects
Queen's ave intersects
6 Vacant
St George st intersects
0 Cederberg, A P T
Lancaster st intersects
Holmes, A J, Dr
Third st intersects
Roussean James
Fourth ave intersects
2 Jardine, Robt
Brantford st intersects
54 Corrigan, C S
Fifth ave intersects
Belmont st intersects
Sixth ave intersects
29 Archibald, Wm
McArthur, J
Princess st intersects
Curts, John
Seventh ave intersects
Vacant house
Eighth ave intersects
Pegler, T
Cook, W L
Walmsley, S

ANN

AST SIDE.
Darling, O E
Old Convent
Agnes st intersects
EST SIDE.
Lee, Mrs C
00 Woods, E

ANDREW'S

ORTH SIDE.
21 Cunningham, Geo
27 Oddy, Edwin
31 Dickinson, Arthur
45 Mills, Joseph

ATION COMPANY, Ltd. Victoria, B C

& J. Taylor, SAFES AND VAULT DOORS.
L. J. COLE, Agent, Dupont Block, New Westminster, BC

ST GEORGES

NORTH SIDE.
407 Murray, Chas
425 O'Neil, M L
429 Smith, J Carter
523 Macpherson, D
529 Ross, Rev W R
Sixth st intersects
Robson, C J
Cooper, Miss

SOUTH SIDE.
426 Taylor, W B
Taylor, J W
Taylor, G H
Taylor, J E
432 Clarke, Capt J A
Clarke, A J
438 Johnson, C
450 Youdall, H
456 Sinclair, M
524 Wintemute, A
Sixth st intersects
Pretty, C F

ST PATRICK

SOUTH SIDE.
221 Sayer, Robt
McKenzie, John
Second street intersects
New house, Vacant

TENTH ST

EAST SIDE.
113 Madley, W H
Slater
Murcier, N
117 Vacant
121 Vacant
137 Feeney, P
145 Grimmer, James
Fourth ave intersects
Carty, John
Roscoe, A
Darcy, E F
Working, J D
517 Smith, Joseph
Fifth ave intersects
519 Vacant
521 Sands, John
523 Vacant
525 McInnes, A
527 Bond, James W
543 Evans, F
Sixth ave intersects

WEST SIDE
44 Sam Kee
Columbia st intersects
Wilson Leonard
94 Howden, Wm
Martin Jos
Howden, Robt
Hanlan st intersects
100 Andrews, W
Haines, G P
Galbraith & Sons
Galbraith, Hugh
104 Richardson, A
112 Vacant
116 Hefferon, L
Quebec st and Queen ave intersects
202 Phillip, Alex
228 Vacant
West Elec Light Works
Bowler, P
Grant, James S
Helgesen, Hans
Welsh, Wm
Sayers, Jos
Shaw, Fletcher,
Shackleton, Thos
Brouse Jacob
Brodie, Wm
McKee, Jacob
Eickhoff, Buck
McCubbin, W J
Wilkinson, P
Turnner, D J
Galbraith, David
Galbraith, Jack
Galbraith, James
250 Frederick, Jno
Burns, Thos
254 Russell Isaac
360 Gilley, J R
Cornwall st intersects
624 Hennessy, M
Chappell, John
Ford, Miss Rose
Ford, Miss L
Lawrence, Mrs

THIRD AVENUE,

NORTH SIDE.
121 Turnbull, George
127 Fletcher, S A
133 McDonald, J S
Day, W T

The HOTEL VICTORIA
Corner Government and Johnson Streets Victoria, B. C.
Finest Sample Rooms in the Dominion free to commercial men

R. T. WILLIAMS BOOKBINDER AND BLANK BOOK MANUFACTURER
28 Broad Street, Victoria.

Fraser & Chalmers, Chicago, Ills., U.S.A..
MINING MACHINERY, CORLISS ENGINES, STEAM BOILERS AND METALLURGICAY PLANTS.

W. H. PERRY, Sheet Metal Works *Cornice Work and Roofing.*
Turner Block, 42 Johnson st
Victoria.

Second st intersects
201 Armstrong, Mrs
Kerr, Miss Annie
Moffatt, Miss E
215 Wolfenden, W
Wolfenden, K
227 McDougall, Alex
McDougall, Miss A
McDougall, Miss B
Brown, J C
245 Wintemute, Wm
Third st intersects
313 Vacant
Pine st intersects
415 Cunningham, Thos
Woods, Samuel
Fifth st intersects
Sixth st intersects
Charleson, Wm
Allison, Wm
Vacant
Brine, A
Clarkson, W
Sieberight, Mrs H
Shadwell, H B
Fisher, J B
Seventh st intersects
711 Clute, J S
743 Harvey, J W
Eighth and Ninth st intersects
Smith, Jos
1003 Kidd, Joseph
Tenth st intersects
1027 Murchison, Capt A
McMurphy, John, jr
McMurphy, D
McMurphy, Robt
McMurphy, Wm
McMurphy, Geo
McMurphy, Jas
McMurphy, Jno, sr
1029 Hadden, James
Lawrence, Geo
1035 Aikman, Geo
1037 Figg, T R
International Hotel
Levi, Thos
Dwyer, James
Levi, Edmund T
Pierce, Frank
Brydges, Jeffrey
Sault, John
Ryan, Thos
Hall, Robt
Hunter, Thos
Brine, Geo
Rae, Mrs J
Murphy Mike

SOUTH SIDE.

108 Robinson, Geo
110 Vacant
112 Dunlop, Wm
118 Nash, E
Second st intersects
Ackeman, O B
286 Strang, Mrs
Strang, John F
Baker, R H
Third st intersects
Lennie, Rev R
Fourth st intersects
402 Rickman, R J
Sperry, Jane
408 Parkes, G E
430 Patterson, J R
Fifth st intersects
Dentley, Dr E H
Sixth st intersects
634 Wyld, E A
732 Williams, H H
Seventh st intersects
738 Sprott, Jno
Eighth and Ninth sts intersects
1002 Vacant
Tenth st intersects
1004 Vacant
1008 Vacant
1010 Atkinson, Thos C
1018 Sampone, S
1024 Moncruff, Mrs
Adamson, D
Adamson, F
Adamson, W T
Cobb, Geo H

THIRD ST.

EAST SIDE.

Harper, John
119 Corbould, C E, MP
247 Townsend, W B
259 Vacant
Third ave intersects
315 Welsh, Daniel
Welsh, Chas
Welsh, Howard

Quintard & Packard *Electric Lighting and Railway Supplies.*
15 Broad St., Victoria. *Insulated Wires and Cables.*

ls., U.S.A..
ENGINES, STEAM BOILERS AND
METALLURGICAY PLANTS.

RECTORY.

Hunter, Thos
Brine, Geo
Rae, Mrs J
Murphy Mike
TH SIDE.
Robinson, Geo
Vacant
Dunlop, Wm
Nash, E
Second st intersects
Ackeman, O B
Strang, Mrs
Strang, John F
Baker, R H
Third st intersects
Lennie, Rev R
Fourth st intersects
2 Rickman, R J
Sperry, Jane
3 Parkes, G E
0 Patterson, J R
Fifth st intersects
Dentley, Dr E H
Sixth st intersects
4 Wyld, E A
2 Williams, H H
Seventh st intersects
8 Sprott, Jno
ighth and Ninth sts intersects
2 Vacant
Tenth st intersects
4 Vacant
8 Vacant
0 Atkinson, Thos C
8 Sampone, S
24 Moncruff, Mrs
Adamson, D
Adamson, F
Adamson, W T
Cobb, Geo H

IRD ST.
ST SIDE.
Harper, John
19 Corbould, C E, MP
47 Townsend, W B
59 Vacant
Third ave intersects
15 Welsh, Daniel
Welsh, Chas
Welsh, Howard

lectric Lighting and Railway
Supplies.
nsulated Wires and Cables.

Drewery's Redwood Brewery WINNIPEG, Redwood Brewery goods are guaranteed of excellent quality.

Welsh, Edmund
317 Vacant
WEST SIDE.
230 Gifford, Thos
246 Robson, Geo
Banton, F W
Rand, A E
Hurd, Alex
Broad, Frank
Marshall, James
Oakland st intersects
Fifth ave intersects
Granger, Robt
Hall, Dr H

THIRTEENTH ST.

EAST SIDE.
Patterson, Capt D
McLennan, Alex
Inhabited
Martin, Malcolm
Martin, John
McDonald, Donald
WEST SIDE.
Parsons, Chas
Patterson, Capt D
McKenzie, J F
Fourth ave intersects
440 Thomas, Jos
Fifth ave intersects
540 Cox, John S
Vacant
1405 Nicholson, Neil
Ferry, Louis
Magnone, S

TWELFTH ST

EAST SIDE.
Columbia intersects
Railway intersects
Carnarvon intersects
107 Mortimore, W E
111 Garruthers, Mrs K
Stirling, Thos J
121 Wah Sing
Auckland intersects
Jeffrey, Clark
New Westminster Gas Co's Works
Teppitt, Thos
Third ave intersects
345 Mortison, J B
347 Vacant
355 Vacant
357 Wain, Thos
Davyshin, Wm
Boutilier, F
Fourth and Fifth ave intersects
527 Julien, E P
537 Lewis, Wm H
Sixth ave intersects
McDonald, Mrs A C
West side Public School
Presbyterian Church
Hall, R J
625 Haggman, H
Seventh ave intersects
635 Biggins, Saml
Eighth st intersects
Ninth st intersects
WEST SIDE.
140 Moore, Lewis
Chinese
146 Nixon, Mary
150 Ross, Michael
Third ave intersects
326 McPhadden, D
350 Smith, Frank
356 Smithers, Alfred
Fourth ave intersects
Catholic Mission House
Hayes, Slaughter House
516 McMartin, Isaac
520 Coots, Thos
522 Bent, G H
Forrest, T W
Stables
550 Stride, Heber
Wiggins, John
Wiggins, Thos

WELLINGTON ST

NORTH SIDE.
Hastings st intersects
120 Gow, James
Clinton, S C
Newington, G
Jones, W W
Ransom, W B
Dufferin st intersects
134 Peacock, J
138 Peters, H W
Murchison, James
Blaker R
148 Peck, W
Peck, G
Bushey st intersects, Wellington ends

WHEN YOU BUY PAINTS ASK FOR The Canada Paint Company's Brands, Made in British Columbia.

H. R. FOOT & CO'Y., Boat Builders,
Warren's Wharf, Montreal Street, Victoria.
Sailing and Steam Yachts Designed and Built to Order.

Hudson's Bay Company Wholesale Grocers and Wine Merchants
VICTORIA, B.C.

Insure With WOODS & GAMBLE,
Life, Fire, Accident and Marine. NEW WESTMINSTER, B.C. P.O. 246.

NEW WESTMINSTER DIRECTORY.

A

Abercrombie, A, emp RCPM, Columbia st
Abercrombie, Miss E, domestic Fred H Robson, bds 426 Queens ave
Abercrombie, Wm, employee Brunette saw mill
Abbott, Alex, attendant insane asylum
Accident Ins Co of N A, F G Turner & Co agents, 714 Columbia
Ackers, F, dry goods clerk, 99 Eighth
Ackerman, O B, cpntr, res Third ave near Second
Ackerman, T, chief engineer N W fire department, res 234 Seventh st
Adair, Peter, cpntr, shack near railroad
Adams, Alexander, cpntr, 27th Eighth
Adams, David, driver, 27 Eighth st
Adams, Geo, grocer, 27 Eighth st
Adams, John, cpntr, Eight ave
Adamson, D, clerk Geo Webb, bds 1024 Third ave
Adamson, F, surveyor, bds 1024 Third
Adamson, W T, clerk, bds 1024 Third
Aikman, Geo, Govt clerk, res 1035 Third ave
Alexander, John, farmer, Port Haney, res 500 Second st
Allan, James C, cpntr, 262 First st
Allan, Thomas, lbr, Brunette st
Allan, T, bookkpr, 241 Sixth st
Allen, C, emp RCPM, Columbia st
Allen, Rev Patrick, professor, St Louis college, bds Blackwood st

Alliance Assurance Co of London, Eng, H G Ross & Co, agents, 724 Columbia, P O Box 272, Tel 1

Allison, Wm, accountant bk of B C res Third ave
Amy, Doane, bricklayer, off Emory st
Anderson, David, blacksmith, res 902 Fourth ave
Anderson, Gus, fisherman, res scowhous water front
Anderson, Hilda, servant, res at Haggman's bet Auckland and Queen ave
Anderson, James, sec treas C F Pretty & Co Ltd, Front st
Anderson, J, bds 442 Agnes
Anderson, Martin, steamboatman, res Auckland
Anderson, Miss M, domestic W C Coatham, bds 317 Queens ave
Anderson, R, night watchman, insane asylum

Anderson, R F, Hardware Merchant, Cambell & Anderson, res 714 Royal ave

Anderson, W, emp RCPM, Columbia
Andrews, W, car ins CPR, Columbia cor Eighth, res 100 Tenth
Andrzejewski, Jno W, prop city brwry 755A gnes
Ankers, John, emp water wks, 663 Columbia, Sapperton
Annandale, T S, of Wolfenden & Annandal, Columbia st, res 223 Fourth
Applegarth, A P, bk of Montreal, 169 Second
Applegath, Ed R D, teller, bk of Mont Queens ave
Archibald, John, contractor, 413 Eighth
Archibald, Wm, cpntr, 620 Sixth
Archibald, W, clerk, Shirley & Hoy
Ariss, T B, clerk, Sixth ave
Armstrong, A J, grocer, 724 Columbia res 705 Agnes

Armstrong, Eckstein & Gaynor, Barristers, Columbia st P O Box 273, Tel 64

Armstrong, James, lbr, Columbia st Sapperton
Armstrong, J C, pres Tel co, res 63 Merrivalle
Armstrong, Mrs, widow, res 201 Third
Armstrong, R J, grocer, 724 Columbia

Armstrong Rich W, of Armstrong, Eckstein & Gaynor Barrister, Columbia st res at Vancouver

Armstrong, T, emp RCPM, Columbia

Armstrong, T J, deputy sheriff Sixth Ave

TRAVEL BY THE PALATIAL STEAMERS OF THE
Canadian Pacific Navigation Co. JOHN IRVING Manager.

Grocers and Wine Merchants
VICTORIA, B.C.

rson, David, blacksmith, res 902
rth ave
rson, Gus, fisherman, res scow
s water front
rson, Hilda, servant, res at Hagg
n's bet Auckland and Queen ave
rson, James, sec-treas C F Pretty
Co Ltd, Front st
rson, J, bds 442 Agnes
rson, Martin, steamboatman, res
ckland
rson, Miss M, domestic W C
atham, bds 317 Queens ave
rson, R, night watchman, insane
lum

**lerson, R F, Hardware
erchant, Cambell & Ander
n, res 714 Royal ave**

rson, W, emp RCPM, Columbia
rews, W, car ins CPR, Columbia
r Eighth, res 100 Tenth
rzejewski, Jno W, prop city brwry
5A gnes
ers, John, emp water wks, 663 Col
mbia, Sapperton
andale, T S, of Wolfenden & An
ndal, Columbia st, res 223 Fourth
legarth, A P, bk of Montreal, 169
econd
legath, Ed R D, teller, bk of Mont
ueens ave
hibald, John, contractor, 413
ighth
hibald, Wm, cpntr, 620 Sixth
hibald, W, clerk, Shirley & Hoy
s, T B, clerk, Sixth ave
nstrong, A J, grocer, 724 Columbia
es 705 Agnes

**mstrong, Eckstein & Gay
or, Barristers, Columbia st
O Box 273, Tel 64**

nstrong, James, lbr, Columbia st
apperton
nstrong, J C, pres Tel co, res 63
Derrivalle
nstrong, Mrs, widow, res 201 Third
nstrong, R J, grocer, 724 Columbia

**mstrong Rich W, of Arm
trong, Eckstein & Gaynor
Barrister, Columbia st res at
Vancouver**

nstrong, T, emp RCPM, Columbia

**mstrong, T J, deputy sheriff
Sixth Ave**

STEAMERS OF THE
ation Co. JOHN IRVING Manager.

J. COLE, Real Estate and Insurance.
Dupont Block, Columbia Street, New Westminster B. C.

Armstrong, Wilfred, printer, 233 Dickinson
Armstrong, W G, asst gaoler, Prov gaol, res Agnes
Armstrong, W J, sheriff, 94 Sixth st
Ash, Sam, employee Brunette saw mill
Ashwood, lbr, Sapperton
Atkins, Rich, guard penitentiary, Sapperton
Atkinson, Thos C, Police Magistrate, Barrister & Solicitor, 540 Columbia st res 1010 Third ave
Aubrey, Mrs Alice, directress Art Dept B C College, bds 410-18 Ash st
Austin, Chas R, cpntr, Eighth st
Austin, John, labr, res Sixth st
Ayling, Henry, labr, Fifth ave near Fourteenth

B

Bain, David, contractor, res Mowat st
Baker, A, bookpr Woods & Gamble, rms Agnes st
Baker, Capt R H, ss Telephone, res Third ave
Baker, W, baker Columbia st, res cor Third and Regina
Baker, Wm, baker 449 Columbia st, cor Church st
Balmain, J W, civil eng, Begbie blk, P O box 360
Ballantyne, J B, mgr H B Shadwell & Co, rms Columbia st

Bank of British Columbia, E A Wyld, Mgr, 542 Columbia st

Bank of Montreal, George D Brymner, Mgr, Columbia st

Bant Robt, engr, 62 Sixth st
Banton, F W, butcher, res Third st, cor Sixth ave
Barbery, —, Keary st, Sapperton
Barbeau, Arthur, clk C McDonough, 711-15 Front st
Barbery, M, emp Brunette sawmills
Barclay, Daniel, Barclay & McGregor, 21 Eighth st
Barclay, Douglas, asst R J Armstrong, bds Douglas st
Barclay & McGregor, boots & shoes, 21 Eighth st
Barclay, Wm M, labr, res 815 Douglas Place
Barclay, W G, driver Campbell & Andrews, bds Douglas place

Butcher's Tools

KNIVES,
CHOPPERS,
SKEWERS,
CASINGS

C. Wilson & Son

167 Esplanade St., TORONTO.

Barker, Robt, plasterer, Farmers' Home
Barnes, James, cabinetmakr, Ninth st
Barrett, Geo A, cpntr, off Emory st
Barreau, Matt, engr RCPM, res Auckland
Barry, Robt M, prop Hotel Barry, South Westminster
Barton, Wm, brakeman GNRR, South Westminster
Barwick, Henry, insurance agent, 233 Sixth st
Batchelor, J, real estate agent, 68 Blackie st
Batstone, E V, emp RCPM, Columbia st
Batt, R H, slaughterman, res Fourteenth st, below Sixth ave
Bayliss, Joseph, bricklayer, Sixth st
B C College, prof Whittington, prin, Mrs Jogle, matron, res 410-418 Ash street
B C Milling & Feed Co, Front st
Beadle, Wm, bricklayer, res 231 Oakland
Beaton, John, fmr, bds Brownsville hotel
Beatty, James, plumber, res 1022 Quebec
Beatty, James, emp B S mills, res 701 Columbia st, Sapperton
Beer, James, grocer, res 758 Columbia street
Beggs, John, tailor, 413 Eighth st
Bell, Alexr, acct Yorkshire Guarantee Co, res 166 Second st
Bell Elliot, journalist Commonwealth, res Sixth ave

Bell-Irving, Paterson & Co, Wholesale & Commission Merchants,

The HOTEL VICTORIA
An American and European plan. Artistically furnished Exclusively first-class
Finest sample rooms in the Dominion free to commercial men.
Corner Government and Johnson Streets, Victoria, B.C.

Blank book Manufacturer R. T. WILLIAMS, 2 Broad street, VICTORIA.

MINING MACHINERY, Corliss Engines, Steam Boilers and Metallurgical Plants.
FRASER & CHALMERS, Chicago, Ills., U.S.A.

Hardware, Stoves and Tinware
Cornice Work.
W. H. PERRY,
TURNER BLOCK 42 Johnson Street,
Victoria, B. C.

Wholesale Liquor Dealers, Importers Shipping, and Cannery Agents, 723-25-27 Front st,
P O box 241, Telephone 85

Bell-Irving, H O, Bell-Irving, Paterson & Co, res Vancouver

Bell, R B, cpntr, res 781 Princess st
Bell, R B, apprentice T A Muir, Queen's hotel blk
Belyea, Henry, drayman, 917 Columbia st, res 822 Agnes
Benechand, E T, station agt CPR, 92 Eighth st
Bendall, Wm, millhand, Sapperton
Bendle, Wm, emp Brunette sawmills
Bennett, Chas, barber, 629 Columbia st, 445 Agnes
Bennet, Gilbert, teamster, res 429 Columbia st
Bennett, John D, jeweller, Columbia, bds 23 Mary st
Bennett, J G, jeweller, 38 Sixth st
Benoit, G H, shoemaker, 760 Columbia, bds Blackie st
Benott, J, shoemaker, 58 Blackie st
Benson, Henry C, labr, res 1033 6th avenue
Benson, H, emp R C P M, Columbia
Bent, G H, fmr, 522, 12th ave
Bent, Wm, brakeman G N R R, Surrey hotel, South Westminster
Berry, John, labr, res 635 Fourth st
Best, Hugh, teamster, Brunett st, Sapperton
Best, James, retired, res Brunett st, Sapperton
Best, Joseph, teamster, Brunett st, Sapperton
Best Rev J H, minister Baptist Church Agness st, res 801 Queen's ave
Best, Robert, teamster, Brunett st, Sapperton
Best, Samuel, teamster, Brunett st, Sapperton
Bickell, C P, emp R C P M, Columbia st
Biggins, Samuel, contractor, res 635 Twelfth st
Bilodeau, Peter, hotelkeeper, 47 Blackie st
Black, —, emp R C P M, Columbia st, bds 513 Carnarvon
Black, A P, bookkeeper, Dupont blk, res Fourth ave

J. E. CRANE & Co.,
30 BROAD ST, VICTORIA,
AND { 11, Bow Lane, Cheapside, London, Eng.
Real Estate, Insurance and General Commission Agents, Merchants, Brokers, Etc.
P O Box-301. Telephone—27
Cables and Telegrams—Cranett

Black, Mrs J E M, lodging house kpr, Portland, Or, res 757 Carnarvon
Black, Jas, cashier C P R, junction Front and Columbia, res 113 Fife
Blackburn, Wm, labr, res 1013 Royal avenue
Blakely, Geo, machinist, R C P M, res Eleventh st

Blaker, R C, Auctioneer, of Blaker & Co, res 138 Wellington st

Blaker, R C & Co, Auctioneers, Appraisers, Etc, 700 Columbia st

Blee, Arthur, appr W Tietjen, Columbia, bds 832 Agnes
Blee, A, tobacco stripper, Columbia
Bloomfield, Fred C, clerk, Bank of Montreal, bds Carnarvon st
Bloomfield, Chas, of H Bloomfield & Son, bds 742 Royal ave
Bloomfield, H & Son, stained glass works, 742 Royal ave
Bloomfield, Jas, of Bloomfield & Son bds 742 Royal ave
Bloomfield, F C, clerk, res 528 Carnarvon st
Blood, Walter, barber, res 609 Victoria st

Boggs, G W, MD, Physician and Surgeon, 66 Sixth st

Bole, W N, Judge County Court, res cor Agnes and Fourth sts
Bom, Jas, teamster, bds 417 Queen's avenue
Bond, James W, teamster, res 527 Tenth st
Bonson, L F, fmr, Pt Hammand, res 215 Cornarvon st
Bonson, Robert, 251 Eighth st
Bourne, C J, news boy, Columbia office, bds 730 Royal ave

Quintard & Packard, 15 Broad Street, Victoria. { Complete Installation Electric Motors and Isolat Incandescent Plants.

ngines, Steam Boilers an
Metallurgical Plants.

ECTORY

E. CRANE & Co.,
BROAD ST, VICTORIA,
ND { 11, Bow Lane, Cheapside, London, Eng.
l Estate, Insurance and
neral Commission Agents,
Merchants, Brokers, Etc.
x-.301. Telephone—27
Cables and Telegrams—Cranett

, Mrs J E M, lodging house kpr, tland, Or, res 757 Carnarvon
, Jas, cashier C P R, junction nt and Columbia, res 113 Fife
burn, Wm, labr, res 1013 Royal nue
ly, Geo, machinist, R C P M, Eleventh st
ker, R C, Auctioneer, of aker & Co, res 138 Wel-ngton st
ker, R C & Co, Auction-rs, Appraisers, Etc, 700 olumbia st
Arthur, appr W Tietjen, Colum-, bds 832 Agnes
A, tobacco stripper, Columbia
mfield, Fred C, clerk, Bank of ontreal, bds Carnarvon st
mfield, Chas, of H Bloomfield & n, bds 742 Royal ave
mfield, H & Son, stained glass orks, 742 Royal ave
mfield, Jas, of Bloomfield & Son s 742 Royal ave
mfield, F C, clerk, res 528 Carnar-n st
d, Walter, barber, res 609 Vic-ria st
ggs, G W, MD, Physician nd Surgeon, 66 Sixth st
e, W N, Judge County Court, res r Agnes and Fourth sts
n, Jas, teamster, bds 417 Queen's venue
d, James W, teamster, res 527 enth st
son, L F, fmr, Pt Hammand, res 15 Cornarvon st
son, Robert, 251 Eighth st
rne, C J, news boy, Columbia of ce, bds 730 Royal ave

mplete Installation
Electric Motors and Isolat
ncandescent Plants.

Drewery's Redwood Brewery, WINNIPEG
Drewery's Ale, Porter and Lager Beer are Noted for Purity, Strength and Uniformity of Quality

J. E. CRANE & CO.
REAL ESTATE, ETC., Department
Real Estate. Rents Collected. Estates Managed.
Coal Lands. Timber Limits. Mining Properties
Mortgages. Valuations. Investments.

Bourne, Chas R, news boy, Columbian office, bds 730 Royal ave
Bourne, F, correspondent and newspaper pressman, 730 Royal ave
Bourne, H A, news boy, Columbian office, bds 730 Royal ave
Boutilier F & Co, wholesale and retail fish dealers, Front st
Boutilier, F of F Boutilier & Co, Front
Bowen, John, plasters' labr, bds Sixth avenue
Bowler, P, elebtrician in charge Westminster Electric Light Works, bds Queen's hotel
Bowman, James, hog rancher, 1427 Sixth ave
Bowman, John R, journalist, Douglas-Elliott blk, room 9 Columbia st, rms 48 Merrivale st
Boyd, A J, Barrister, of Forin, Morrison & Boyd, resides in Vancouver
Boycott, J, shorthand clerk, res Fourteenth st
Brackett, J A, marble cutter, Columbia st, cor Fourth st, res Queen's avenue
Brackman & Ker, Milling Co, 541 and 543 Front st, P O box 220, tel 96
Bradshaw, Carrie, seamstress, res 946 Carnarvon st
Bray, David, carpenter, res Eighth st
Bray, Mrs D, dressmaker, emp H B Shadwell & Co, Columbia st
Bray, Geo, night watchman, res 237 Seventh st
Bray, Miss Minnie, asst H B Shadwell & Co, Columbia st
Breadner, Robt, cpntr, 1312 Fifth ave
Brenner, Robt, labr, bds 752 Royal ave
Brenchley, A, butcher, B C Market, 753 Columbia st
Brenchley, C, moulder, Reid & Currie Iron Works Co Ltd
Brenchley, E, Singer Sewing Machine agt, res 8 Eighth st
Brennan, Jas R, hotel keeper, Cleveland hotel
Brett, Hugh, emp telephone office, 707 Columbia, bds 237 Royal ave
Bride, Harvey, stableman at E B Keiths, bds 826 Carnarvon
Briggs, Thos L, agent C P N Co, Front st, res 248 Royal avenue
Brighouse, Mrs E, res Agnes st
Brunskill, Mrs A M, res Royal ave
Brine, Alf J, clerk Mrs Rae, Columbia bds cor Third and Sixth sts
Brine, Geo, clerk Wm Rae Columbia st, bds cor 3rd ave and Sixih st
Bruce, Henry, cpntr, res 830 Agnes
Brunette Saw Mill Co Ltd, Kennedy, J B pres, Sapperton
Brydges, Jeffrey, fireman, International hotel
Brydone-Jack A C, Barrister-at-Law, Notary Public, etc, Money to loan on real estate first mortgage, 29 McKenzie st, res 92 Eighth street
Brymner, George, D.mgr Bank of Montreal, Columbia st, 1st st, cor Park Row
Bryson, J S, teamster, res Ontario st
Bryson, J B, blacksmith, 39 Eithth st, res 820 Fifth ave
Bryson, M, employed R C P M, Columbia st
Broad, Frank, butcher, 709 Front st, res cor 3rd st and 4th ave
Brocklebank, Thos, painter, res 8th ave
Brodie, Wm, trimmer, West Electric Light works, res Agnes st
Brooks, Edwd W, machinist, T Ovens res 222 4th ave
Brouse, Jacob, lineman, trimmer West Electric Light Works, bds Firehall
Brown, milkman, Sapperton
Brown, A, emp RCPM, Columbia st
Brown, Arthur, works at mill off Cumberland st, Sapperton

The Canada Paint Co. Ltd.,
Janion Wharf, Vitoria, B.C.
ELEPHANT BRANDS:
Manufacturers of White Lead, Ready mixed Paints
Colors in Oil and in Japan, Dry Colors, etc.

H. R. FOOT & CO. BOAT BUILDERS, Warren's Wharf, Montreal st., Victoria.
Fishing Boats of all Kinds
Sealing Boats a Specialty

Hudson's Bay Company European and English Groceries, Wines and Liquors, Free and in bon

Woods & Gamble Land Surveyors, Real Estate and Financial Agents, New Westminster, B.C. P.O. Box 246.

Brown, Bros, milk ranch, Thorne rd, Sapperton
Brown, Dr C C, DDS, res 245, 4th st
Brown, C, moulder, Reid & Currie, Columbia st, bds Farmers home
Brown, Geo Lockie, bookkeeper, Murray & Greig Columbia st, bds 717 Queens ave
Brown, Hy, clerk, T J Trapp, Columbia, bds 413 Agnes
Brown, James, fish curer, res Mowat street
Brown, James, butcher at Reichenbach Front st, Lane off Emory st
Brown, Joseph, grocer 420 Eighth st
Brown, J C, postmaster Post office, Columbia st, res Third Ave, cor Fourth st
Brown, J Lockie, rancher, res 717 Queens ave
Brown, J L, photographer, Sun Beam Photo Studio, 24 Sixth street
Brown, Peter, tailor at Hurd's Columbia st
Brown, Wm, plumber, Swalwell and Vanstone
Brownsville Hotel, James Punch MPP, prop Brownsville
Buckingham, W E, corporation labr, res Cornwall
Buckland, Robt, cpntr, res 233 Fourth ave
Buckley, James, farmer, Langley, res 1004 Royal ave
Budge, John, gardner, 1023 Royal ave
Buie, John, landing waiter, H M Customs
Burgess, H, 689 Columbia st, res Sapperton
Burgess, J, labr Reid and Currie Iron wks Co Ltd, Columbia st
Burnette, A E, employee, Brunnette Saw mill
Burnett, David, Corporation labr, res 1116 Sixth ave
Burnett, Geo T, West End Pharmacy, 746 Columbia st, res 231 Second st, E
Burnett, H J A, acct and sec, Reid & Currie's res Fifth st, cor Fifth ave
Burns, fisherman and farmer, South Westminster
Burns, E, contractor and mason, 74 Sixth st
Burns, Thos, labr City Waterworks res 250 Tenth st
Burpee, Frank, patternmaker, Hastings st
Burr, B, guard, penitentiary
Burr, Joseph, first guard Provincial Jail, res Cunningham st
Burr, Hans, capt ss Gladys, 31 Alexander
Burr, Hugh, res 815 Queen's st
Burr, Joseph, convict guard Prov gaol, res Royal ave
Button, Fredk, cpntr, res Eleventh st

C

Caddell, Richard, millhand RCPM, res 1029 Fourth ave
Callaghan, G M, emp RCPM, res Columbia st
Calbick, A E, Oakland st
Calbick, Miss Emma, typewriter, 29 McKenzie st
Calbick, James, mechanic, Oakland st
Calbick, John A, contractor, res 156 Second st
Calbick, Wesley, cpntr, Oakland st
Calbick, Mrs W A, res 164 Second st
Calder, William, yardmaster CPR, res Cornwall
Calder, William, messenger CPR Co's Telegraph
Caldwell, —, emp Mrs Stirsky's, Columbia st
Caldwell, J L, acct Columbian, res 441 Agnes
Caledonia Hotel, prop R W McIntosh, 513 Front st
Calhoun, Miss Flora E, stenographer 536 Columbia, bds 119 Albert Crescent
Calhoun, S J, cpntr, Albert Crescent
Calhoun, W C, delivery clk P O dept, bds 59 Sixth st
Cameron, Miss Annie, dressmkr, 615 Columbia st
Cameron, Cris, emp Brunette sawmill
Cameron, D A, salesman W E Fales, McKenzie st
Cameron, John D, corporation labr, res 510 Second st
Cameron, Joseph, Keary st, Sapperton
Cameron, J J, foreman, res 514 Second street

TRAVEL BY THE PALATIAL STEAMERS OF THE
Canadian Pacific Navigation Co. JOHN IRVING Manager

nglish
ries, Wines and Liquors,
Free and in bon

DIRECTORY.

s, Thos, labr City Waterworks
250 Tenth st
ee, Frank, patternmaker, Hast-
s st
, B, guard, penitentiary
, Joseph, first guard Provincial
l, res Cunningham st
, Haas. capt ss Gladys, 31 Alex-
der
, Hugh, res 815 Queen's st
, Joseph, convict guard Prov
ol, res Royal ave
on, Fredk, cpntr, res Eleventh st

C

lell, Richard, millhand RCPM,
1029 Fourth ave
aghan, G M, emp RCPM, res Col-
mbia st
ick, A E, Oakland st
ick, Miss Emma, typewriter, 29
cKenzie st
ick, James, mechanic, Oakland st
ick, John A, contractor, res 156
cond st
ick, Wesley, cpntr, Oakland st
ick, Mrs W A, res 164 Second st
ler, William, yardmaster CPR, res
ornwall
ler, William. messenger CPR Co's
elegraph
lwell, —, emp Mrs Stirsky's, Col-
mbia st
lwell, J L, acct Columbian, res
1 Agnes

**edonia Hotel, prop R W
cIntosh, 513 Front st**

noun, Miss Flora E, stenographer
6 Columbia, bds 119 Albert Cres-
nt
noun, S J, cpntr, Albert Crescent
noun, W C, delivery clk P O dept,
ds 59 Sixth st
neron, Miss Annie, dressmkr, 615
olumbia st
neron, Cris, emp Brunette sawmill
neron, D A, salesman W E Fales,
cKenzie st
neron, John D, corporation labr,
s 510 Second st
neron, Joseph, Keary st, Sapperton
neron, J J, foreman, res 514 Second
reet

STEAMERS OF THE
ation Co. JOHN IRVING Manager

L. J. COLE. Secy of The Royal City Building Society
AGENT FOR Secy-Treas of the Standard Loan and Savings Co. NEW WESTMINSTER, B. C,
The Canadian Fire Ins Co The London & Canadian Fire Ins Co, Ltd, The Federal Life Ass Co, The J & J Taylor Safes & Vault doors

Campbell & Anderson, Hardware Merchants, Columbia st

Campbell, A, teamster RCPM, Columbia st, res 1001 Sixth ave
Campbell, A E, bookpr Ogle, Campbell & Co, res 325 Queen's ave

Campbell, A O, Hardware Merchant, Campbell & Anderson, res 718 Royal ave

Campbell, Chas A, clk John Campbell, Columbia, bds 726 Royal ave
Campbell, C S, attendant Insane Asylum
Campbell, D, emp RCPM, Columbia street
Campbell, Miss Flo, tailoress Dupont blk, bds J G Campbell's
Campbell, Miss F, bds 738 Seventh st
Campbell, John, clothier Columbia st, res 726 Royal ave
Campbell, John E, clk, bds 726 Royal ave
Campbell, John D, cpntr, Harvey st, Sapperton
Campbell, J G, merchant tailor Columbia st, res 138 Seventh st
Campbell, Miss Kate, tailoress, D Shanahan's
Campbell, T A, clk, bds 726 Royal ave

Canadian Life Assurance Co, H G Ross, Agt, 724 Columbia st, P O box 272, Tel 1

Canadian Pacific Railway, J B Johnson. Agt, Columbia, cor Eighth st. Res cor Royal ave & Tenth st, N

Card, Capt Jas L, mate ss Irving, res 413 Ash
Carr, Miss E, folder B C Commonwealth, Columbia st
Carr, Miss F, folder B C Commonwealth, Columbia st
Carrall, W J, hospital overseer, penitentiary
Carruthers, Mrs Kate, laundress, bds 111 Twelfth st
Carson, P, emp RCPM, Columbia st
Carty, John, sergeant of police, Tenth street
Carty, W N, manager J Phillips, 709 Columbia st
Cum Yee, butcher H Manahan
Case, T H, pressman Columbian, bds Queen's hotel
Cash, Jas, hotelkeeper, 805 Carnarvon
Cash, James, 48 Eighth st
Cathell, Patrick, tailor, Dupont block, bds Holbrook house
Catholic Mission House, Twelfth st
Cave, Edward, fisherman, Carnarvon
Cederberg, Alfred P T, contractor, 230 Sixth st
Central Hotel, Wm Collier prop, 771-75 Columbia st, cor Alexander

Ceylon Tea Store, prop Mrs L E Gordon, 601 Agnes st

Chalk, Able, Brunette sawmill
Chambers, James, chief cook, insane asylum
Chambers, Samuel, farmer at Cherry's bds Princess st
Chambers, Wm, farmer, Princess st
Chamberlain, August, lbr, house nr railway track
Chamberlin, Henry C, carriage bldr, res 725 Fifth ave
Chamberlin, John C, contractor, 514 Ash st
Chamberlin, Walter, watchmaker T Gifford, res Front st
Chappell, John, fireman R C P M Co, res 10th st
Charleson, Alex, lumberman, Third ave, cor Sixth st
Charlton, Charles, prop dye works, 55 Sixth st

Cherry, J B, solicitor, 707 Columbia street Res Princess st

Cherry, Wm, labr, 630 Princess st
Chisholm, John L, assessor's office, res 519 Carnarvon st
Churchill, Isaac, fisherman, 14 Cariboo street
City Brewery, prop J W Andrzejewski, 755 Agnes st
City Hall, McKenzie st
City Restaurant, dining saloon, C J Johnston, prop, 26 Blackie st
Clapp, Charles, labr, 76 Blackie st
Clark, Edward, Farmers' Home
Clark, Joe, emp Brunette mill
Clark, Albert J, engineer, bds 432 St George st
Clarke, Capt J A, str Sampson, res 432 St George st
Clarke, Wm, shoemaker, 760 Columbia st, bds 711 Royal ave

Finest Sample Rooms in the Dominion free to commercial men.
THE HOTEL VICTORIA
Corner Government and Johnson Streets.
The hotel is artistically furnished throughout, and is exclusively firstclass.

he Latest Improvements in Bookbinding and Paper Ruling.
31*
R T WILLIAMS, 28 Broad st., Victoria

FRASER & CHALMERS, Chicago, Ills., U.S.A.
Mining Machinery, Corliss Engines, Steam Boilers and Metallurgical Plants

W. H. PERRY, Hardware, Turner Block 42 Johnson Street, Victoria.
Stoves and Tinware. Cornice Work.

Clarkson, Miss, bds Sixth and Mary streets
Clarkson, Miss F, domestic T J Trapp 413 Agnes st
Clarkson, Wm, retired, cor Third ave and Fifth st
Clausen, W, emp RCPM, Columbia st
Clemens, O, foreman, R C P Mill, bds 844 Royal ave
Clement, Sister Mary, St Ann's convent
Cleveland Hotel, Jas R Brennan, prop 943 Columbia st
Cliff, Chas, tinsmith, Sixth st, corner Victoria st
Clifford, Stella, boarding house keeper res 916 Carnarvon st

Clinton, H F, barrister, Douglas-Elliott block, room 10, Columbia st Res Dufferin st

Clow, Ambrose, builder, Second st, c St Patrick st
Clomson, Wm, emp RCPMills, bds 81 Eighth st
Clute, John S, jr, law student bds 711 Third ave

Clute, John Stilwell, Inspector of Customs, Res 711 Third ave

Coutts, Alex, blacksmith, Columbia st Sapperton

Cotham, W C, of H B Shadwell & Co, dry goods. Res 317 Queen's ave

Cotham, W C, Public school teacher, 317 Queen's ave
Cobb, Geo Henry, nightman, NW Gas Co, Third ave
Coghlan, Leonora, High school, bds Eleventh st
Coldwell, Geo A, compositor, B C Commonwealth

Cole L J, Real Estate, Insurance Agent, Notary Public and Accountant, Dupont block Bds 532 Carnarvon st

Collier, Wm, prop Central hotel, 771 Columbia st
Collins, Charles, caretaker, Carnarvon st
Collins, Silas, Columbia st Sapperton
Colombo, Caesar, fisherman, bds scow foot of Fourteenth

Colonial Hotel, G R Raymond, prop, Columbia st

Commercial Union Insurance Co of London, Eng, Lowenberg, Harris & Co agents, Dupont Block

Commonwealth Co, Ltd, Dupont Block, Columbia St, Pres, W B Townsend, Vice-Pres, H V Edmonds: Secy, P R Peele

Confederation Life Association, Major & Pearson, agents, 536 Columbia st

Conner, James, gardner, res 782 Princess
Conner, John, cigarmaker, 25 Blackie, bds 1009 Royal ave
Conner, Mrs, lodging house, 1009 Royal ave
Conners, A O, convict guard, prov gaol, res Clinton Place

Connecticut Fire Insurance Co of Hartford, Lowenberg, Harris & Co, agents, Dupont Block

Conner, Miss Jennie, M O & Savings Bank, clerk P O dept
Cook, Mrs, Agnes st near Elliott
Cook, J, barber, 762 Columbia
Cook, W L, rancher, Sixth st and city limits
Cooke, Wm, emp Brunette saw mill
Cooksley, W T, treas city hall, Eighth
Cooney, John, lbr, res Fourteenth
Cooper, H M, M D, physician, 29 Church st
Cooper, Oliver, tinsmith, 59 Sixth
Cooper, Miss, domestic C J Robson's, St George st
Coats, Thomas, lbr, res 520 Twelfth
Corbett, W H, tinsmith, res 523 Carnarvon st
Corbould, G E, MP, barrister, Corbould, McColl, W & C, res Third st
Corbould, McColl, Wilson & Campbell, barristers, solicitors etc, Lorne st
Cornish, John, C, merchant, res 45 Ash st
Corrigan, C S, registrar of deeds, 45 Sixth st
Corter, Philip, carpenter, res Fourteenth st

Quintard & Packard, *15 Broad St., Victoria.*
Complete Installation Electric Motors & Isolat Incandescent Plants.

Machinery, Corliss Engines, Steam Boilers and Metallurgical Plants

onial Hotel, G R Raymond, op, Columbia st

mercial Union Insurance o of London, Eng, Lowenberg, Harris & Co agents, upont Block

nmonwealth Co, Ltd, Dupont Block, Columbia St, res, W B Townsend, Vice-res, H V Edmonds: Secy, P Peele

ifederation Life Association, Major & Pearson, gents, 536 Columbia st

ner, James, gardner, res 782 Princess

er, John, cigarmaker, 25 Blackie, ds 1009 Royal ave

ner, Mrs, lodging house, 1009 oyal ave

ners, A O, convict guard, prov aol, res Clinton Place

nnecticut Fire Insurance o of Hartford, Lowenberg, Harris & Co, agents, Dupont Block

nner, Miss Jennie, M O & Savings Bank, clerk P O dept

ok, Mrs, Agnes st near Elliott

ok, J, barber, 762 Columbia

ok, W L, rancher, Sixth st and city limits

oke, Wm, emp Brunette saw mill

oksley, W T, treas city hall, Eighth

oney, John, lbr, res Fourteenth

oper, H M, M D, physician, 2 Church st

oper, Oliver, tinsmith, 59 Sixth

oper, Miss, domestic C J Robson's, St George st

ats, Thomas, lbr, res 520 Twelfth

rbett, W H, tinsmith, res 523 Carnarvon st

rbould, G E, MP, barrister, Corbould, McColl, W & C, res Third st

rbould, McColl, Wilson & Campbell, barristers, solicitors etc, Lorne st

rnish, John, C, merchant, res 42 Ash st

rrigan, C S, registrar of deeds, 45 Sixth st

rter, Philip, carpenter, res Fourteenth st

Complete Installation Electric Motors & Isolat Incandescent Plants.

Drewery's Redwood Brewery, WINNIPEG, Drewery's Ale Porter and Lager is recommended by physicians generally

Cosens, Thomas, fitter, Douglas Elliott blk, res 754 Agnes

Cosmopolitan Hotel, McDonald & Co, Columbia st oppo CPR depot

Cote, Geo, steward St Marys hospital, bds 243 Agnes

Cotton, A F, Dom Land Surv, First and Oakland sts

Cousins, Ed S, plumber C Cliff, 319 Armstrong st

Cousins, Geo, prov land dept, Keary st, Sapperton

Coutts, A, trade instruc penitentiary

Coulthart, F J, mang Lowenberg, Harris & Co, Dupont blk, bds Blackwood corner Carnarvon st

Cox, John S, steward, RCPM Co res 540 Thirteenth st

C P N Co's Wharf, Front st Briggs, Thomas L, agent

CPR Co's Telegraph, H A Wilson mgr Columbia st

Crake, Fred, Watchmaker & Jeweller, Columbia St, res 738 Queens ave

Crake, Miss Laura, teacher, Chinese school, rms 711 Royal ave

Cramn, James, pianos and organs, 81 Eighth st

Crandall, A E, contractar and builder, 223 Sixth

Crandall, J G, teamster, 223 Sixth st

Crandall, O A, student, 223 Sixth st

Crane, Joseph, lbr, res Cariboo st

Creighton, J W, agent for the New Vancouver Coal Co, Nanamio, Front St, foot of Sixth st, res 38 Leopold Place

Cressell, H, plumbing and steam heating, Columbia

Cressell, Wm, plumber, Columbia st, res cor Fourth st

Croll James, engineer stmbt, res Sixth ave

Cross, David, carpenter, res Fourth ave

Cross, G H, wks Wise's feed mill, res 462 Second st

Cross, Robt, res Fourth ave

Cross, Robt J, storekeeper, bds Fourth avenue

Cross, William, carpenter, bds Fourth avenue

SCALES

One Hundred Styles

Counter, Butcher, Hay, Coal, SCALES.

C. Wilson & Son

167 Esplanade St., TORONTO.

Crossland, W H, clerk at McPherson & Thomson, rms Columbia st

Crowe, A J, carpenter, 1039 Sixth ave, res Cariboo st

Crown Livery Stables, E B Keith prop 826 Carnarvon st, res cor Fourth and Fifth ave

Cruickshank, Alex, jr, clerk, res 8th st

Cruickshank, Alex, sr, fish dealer, 8th st, cor Princess

Cudlip, T H, contractor, Front st, cor Sixth, res 172 Agnes st

Cullen, Miss L, servant G L Schitky, cor Seventh st and Fifth ave

Cummings, E, clerk C P N Co's wharf res 208 Agnes st

Cumyow, Ed, expressman, bds Cornwall st

Cumyow, W A, Kwing Wing Song, Chinese Commercial Agency, Carnarvon, Res Cornwall

Cunningham Hardware Coy, Ltd, President A Cunningham, Hardware, Stoves, &c, 716 Columbia st

Cunningham, Geo, blacksmith, Eighth st, res 1021 St Andrew st

Cunningham, Geo, clerk 716 Columbia res Mary st

Cunningham, Herbert, clerk 716 Columbia, rms Agnes st

Cunningham, Jas, retired, res Mount Agnes, 731 Agnes

Cunningham, J, Insurance agent, 521 Carnarvon st

Cunningham, J A, President Cunningham Hardware Co, 716 Columbia, res Fifth st

ELEPHANT BRANDS — Ready Mixed Paint, Varnishes, White Lead, Coach Colors, Kalsomine, Mistletoe Green,

The Canada Paint Co. Ltd., Janion Wharf, Victoria, B. C.

H. R. FOOT & CO., Boat Builders, Warren's Wharf, Montreal Street, Victoria.

Small Steamers for Cannery work built on short notice.

Hudson's Bay Company AGENTS Fort Garry and Benton County Flouring Mills

Go to WOODS & GAMBLE, NEW WESTMINSTER, B. C., for City and Farm Property. Also Loans on Mortgages.

Cunningham, J P, bar tender, Queen's hotel, Columbia st cor Fourth
Cunningham, Norman, asst D Lyal & Co, Columbia st, bds Seventh ave
Cunningham Thos, fruit raiser, res 314 Third ave
Cunningham, W S, carpenter, res Seventh ave
Curry, Mrs Alex, res 824 Fifth ave

Currie, David, Blacksmith, Reid & Currie Iron Works, Co Ltd, Columbia

Currie, Jos, Blacksmith, Reid & Currie Iron Works Co Ltd, bds Columbia

Currie, W, Blacksmith, Reid & Currie, Iron Works Co Ltd res 1013 Queen's ave

Curtis, D S & Co, druggists, 615 Columbia st
Curtis, D S, chemist and druggist, 615 Columbia st, res 44 Merrivale st

Curtis, Ed, Vice-President of C. Hardware Co Ltd, 716 Columbia st

Curts, John, cpntr, Sixth st

D

Dalglish, W, shipping agt, Reid & Currie, Columbia st, res 241 Sixth tel 155
Dallas, J, glazier R C P M, Columbia
Dalziel, E A, painter and sign writer, Sixth st, res Seventh ave
Darcy, E F, carpenter, res Tenth st
Darling, O E, chief clerk P O, Columbia st, res Royal ave
Darnley, Charles, bookbinder, Commonwealth, res Sixth ave
Dashwood-Jones, W A, clerk 76 Eighth street
Daue, Samuel, fisherman, res Mowat
Dauphine, Wm U, salmon shipper for F Boutilier & Co, res 357 Twelfth st, upstairs
Davidson Bros, jewellers, Columbia
Davis, F fishmonger's clerk, emp at Pretty's, Front, res 1408 Sixth ave
Davis, Geo, candies and tobacco, 44 Blackie
Davis, Geo E, storekeeper, res Carnarvon st, cor Blackie
Davis, Henry, labr, res Farmers Home Church st
Davis, John, plumber, res Sixth st
Davis, John, res shack near river
Davison, Wm, of Douglas & Davison, 625 Columbia, rms 406 Royal ave
Day, W T, labr, res Third ave between First and Second sts
DeBeck, Clarence, Capt S Tug Blonde, res Columbia st, Sapperton
De Beck, Mrs Elizabeth, widow, 4th avenue

De Beck, H L, secy Brunette Saw Mill Co Ltd, Sapperton Res 101 Royal ave

De Beck, Thos, Brunette st, res Sapperton

De Grey, F S, barber and laundry, 762 Columbia st, rms 762 Columbia st

Delaboe, Ella, Miss, telephone operator, 707 Columbia st
Delisle, Godfrey, labr Pearts, bds Cunningham st
Dennison, Thomas, labr, res Princess street
Denschaud, E B, ticket clerk, CPR, Columbia, cor 8th
Dentley, Dr E H, DDS, Kennedy blk, Columbia st, res Third ave
Depot Hotel, Bilodeau P O, prop, Columbia st, opposite depot
Derrah, Chas N, trade instructor, Penitentiary
Des Brisay, Albert, grocer, Columbia cor Blackie, res Fourth ave
De Brisay, Alex, clerk Columbia, cor Blackie
Des Brisay, Helena Miss, stenographer with A Philip, res 46 Lorne st
Devoy, J, boots and shoes, 22 Blackie street
Dewar, J, employee Brunette Saw mills
De Wolf-Smith, Dr W A, surgeon, Penitentiary, Sapperton
Dickie, Agnes, servant at Major's bds at Bryson's Ontario st
Dickinson, Arthur, motorman V N W tramcars, res 1033 St Andrew st
Dickinson, Frank, barber Columbia, cor 8th st
Dickinson, M K, clerk with Yorkshire Guar and Securities Corporation, Columbia st, bds 213 Armstrong st
Dickinson, Mrs Robt, widow, 213 Armstrong

TRAVEL BY THE PALATIAL STEAMERS OF THE
Canadian Pacific Navigation Co. JOHN IRVING Manager

AGENTS
and Benton County Flouring Mills.

Henry, labr, res Farmers Home
h st
ohn, plumber, res Sixth st
ohn, res shack near river
, Wm, of Douglas & Davison,
olumbia, rms 406 Royal ave
T, labr, res Third ave between
and Second sts
, Clarence, Capt S Tug Blonde,
olumbia st, Sapperton
k, Mrs Elizabeth, widow, 4th
n

ock, H L, secy Brunette Mill Co Ltd, Sapperton 01 Royal ave

k, Thos, Brunette st, res Sapn

ey, F S, barber and laun- 762 Columbia st, rms Columbia st

e, Ella, Miss, telephone opera- 07 Columbia st
, Godfrey, labr Pearts, bds
ingham st
on, Thomas, labr, res Princess
t
aud, E B, ticket clerk, CPR,
mbia, cor 8th
y, Dr E H, DDS, Kennedy blk,
mbia st, res Third ave
Hotel, Bilodeau P O, prop,
mbia st, opposite depot
, Chas N, trade instructor, Pen-
iary
isay, Albert, grocer, Columbia
Blackie, res Fourth ave
say, Alex, clerk Columbia, cor
kie
isay, Helena Miss, stenographer
A Philip, res 46 Lorne st
, J, boots and shoes, 22 Blackie
et
, J, employee Brunette Saw
s
olf-Smith, Dr W A, surgeon,
itentiary, Sapperton
, Agnee, servant at Major's bds
ryson's Ontario st
nson, Arthur, motorman V N W
ncars, res 1033 St Andrew st
nson, Frank, barber Columbia,
8th st
nson, M K, clerk with Yorkshire
r and Securities Corporation,
umbia st, bds 213 Armstrong st
nson, Mrs Robt, widow, 213
nstrong

STEAMERS OF THE
tion Co. JOHN IRVING Manager

L. J. COLE Notary Public, Conveyancer, Accountant and Auditor, Rents and Accounts Settled. Estates Managed.
DUPONT BLOCK, Columbia Street, NEW WESTMINSTER, B C

Dickinson, R D, electrician, 213 Armstrong
Dickinson, W W, butcher, Columbia street
Dickinson, W, bookkeeper, B C Market, res 753 Columbia
Dickson, W H, managing clerk, for E M Woods, 27 McKenzie st, bds Hotel Douglas
Dillabaugh, Matthew, policeman, res cor Lorne, & Carnarvon st
Dilley, W F, cooper, shack on Water Front
Dinsdale, Wm, labr, bds Church st, Farmers Home
Disney, Edmund, cpntr, res 11th st
Disney, Harold, cpntr, res 11th st
Ditchim, Rev George, clergyman Church of England, Sapperton
Dixon, Miss Bell, school teacher, 669 Columbia st, Sapperton
Dixon, Mrs Isabella, Columbia st, Sapperton
Dixon, Harry, salesman with H B Shadwell & Co, bs 38 6th st
Dixon, Wm, teamster, 917 Columbia
Dockrill, Miss M, school teacher, Central Public Schl, bds 730 Royal ave
Doe, J C, employee Brunette Saw Mill Co

Dominion Plate Glass Insurance Coy, A B Mackenzie & Co, Agents, 607 Columbia st

Dominy, J, policeman, res Mowat st
Dominy W, printer, bds Mowat St
Dontenville, Revd A OMI, director St Louis College, bds Blackwood st
Douglas, Alexander, Cor labr, res 7th ave
Douglas, Benjamin, capitalist, rm 17 Douglas, Elliott blk, res Carnarvon street
Douglas & Davison, harness & Saddlery, 625 Columbia st
Douglas, David, of Douglas & Davison, 625 Columbia st, rms 406 Royal ave
Douglas, John, farmer South Westminster
Douglas, John, policeman, res 4th st
Doull, Alexander, deliverer, 23 8th st
Doyle, James, guard, penitentiary
Drake, J, emp R C P M, Columbia st
Draper, Jas N, clerk Ewen & Co, 763 Front st, res 314 Royal ave

Show Cases, Scales, Butcher's Tools,
WRITE TO US.
C. WILSON & SON,
167 Esplanade Street,
TORONTO.

Draper, Wm N, surveyor, bds 314 Royal ave
Duncan, T R, stenographer, res 621 6th ave
Duncan, W A, 24 Sixth
Duncan, William A, bds 617 Carnarvon
Dunlap, butcher, Sapperton
Dunlap, Joseph, labr, Sapperton
Dunlap, Wm, cpntr, 112 Third ave

Dunn, Thos & Co, Hardware, Oddfellows' Block, Columbia street

Dunn, A A, teamster, 81 Eighth st
Dunning, A, emp Brunette sawmill
Dunn, C C, teamster, res 735 Royal ave
Dunn, H K, statistical clk H M Customs, res 144 Seventh st
Durmage, James H, messenger B of M Columbia st

Durieu, Right Rev Paul, OMI, Bishop of New Westminster, bds 61 Blackwood st

Dwyer, James, bartender, International hotel
Dynes, Charles, emp Brunette sawmill
Dynes, R, emp Brunette sawmills
Dyson, E J, cpntr, res 59 Sixth st

E

Eades, H, barber, 613 Front st
Eagles, Chas, barber 748 Columbia, res 811 Royal ave

The Hotel Victoria
On American and European plan. Artistically furnished. Exclusively first-class
Finest sample rooms in the Dominion free to commercial men.
Corner Government and Johnson Streets, Victoria, B.C.

We Employ More Hands and More capital than all other Binderies in the Province.
R. T. WILLIAMS, 28 Broad Street, Victoria

Fraser & Chalmers Chicago, Ills. U.S.A.
Mining Machinery, Corliss Engines, Steam Boilers and Metalurgical Plants.

W. H. PERRY, Sheet Metal Works, Cornice Work & Roofing
Turner Block, 40 and 42 Johnson Street, Victoria

Eagles, Fred, emp NW Club Columbia st, bds 811 Royal ave
Easthope, Ernest, machinist Waterworks, res Edmund st
Eastman, C P, upholsterer, res 1020 Oxford st
Eastman, H A, real estate broker, cor Columbia & Eighth st, res 226 Fifth ave

Eckstein, Louis P, Barrister Armstrong, Eickstein & Gaynor, Columbia st, Res Fourth st

Eddy, T, wks RCPM, Columbia st
Edmunds, Henry L, student-at-law E A Jenns, Lorne st, bds cor Queen's ave
Edmonds, H V, capitalist, Douglas-Elliott blk, Columbia st, res cor First & Queen's ave
Edmonds, W H, student-at-law Corbould, McColl, Wilson & Campbell, bds First st, cor Queen's ave
Edwards, Albert, plumber, bds 941 Belleville st
Edwards, Harry, conductor W & V E Tramway, bds 941 Belleville
Edwards, Joseph R, fmr, South Westminster
Edwards, Mrs W H, widow, res 941 Belleville st
Eickhoff, House Hotel, Joseph Nicholson, prop, 745 Front st, cor Begbie
Eickhoff, Alfred, butcherboy, 221 Second st
Eickhoff, Buck, wireman Westminster Electric Light Works, bds Second street
Eickhoff, C, butcherboy, 221 Second st
Eickhoff, F, merchant 743 Front st, res 751 Carnarvon
Eickhoff, Henry, clk 743 Front st, bds 751 Carnarvon st
Eickhoff, Wm, electrician, 221 Second street
Ellard, Sidney, Shaw & Ellard, Sixth st, bds Columbia st
Elley, Reuben, barkpr, 52 Eighth st
Elliott, Henry, res 67 Eighth st
Elliott, John, barrister, Corbonld, McColl, Wilson & Campbell, res Nelson, B C
Elliott, John, clk Campbell & Anderson, res 442 Agnes
Elliott, John H, car repairer Great Northern R'y, res South Westminster
Ellis, Miss, typewriter, Begbie blk
Emercan, S, wks RCPM, Columbia st
Emerson, H, servant Eckstein's, bds Fourth st
Emerson, Martin, cpntr, res Hospital st, Sapperton
English, McN, mgr A B C Canning Co, Royal ave, cor Clinton Place
Equitable Life Assurance Society of United States, F G Turner & Co, agts, 714 Columbia st
Espanald, Hans, fmr, res South Westminster
Evans, H, labr, res nr Queen's Park
Evans, F, stenographer & typewriter, 38 Lorne st, res 543 Tenth st
Ewen & Co, fish canners, res 763 Front street
Ewen, Alex, Ewen & Co, res Begbie st, cor Carnarvon
Eyre, N B, blacksmith, R C P Mills, Columbia st

F

Fagan & Walker, physicians and surgeons, 50 Blackwood st

Fagan, C J, Fagan & Walker, Res 50 Blackwood st

Fader, Isaac, butcher, 59 McKenzie st
Fales, W E, undertaker, 67 McKenzie
Falk, Alex, labr, South Westminster
Farmers' Home, Temperance hotel, Church st
Farrell, James, labr, Columbia st, Sapperton
Farrer, Ernest, retired, Durham

Fayard, Rev J M, Pastor St Peter's church, Res 61 Blackwood st

Feedham, Chas, finisher R C P Mills, 81 Eighth st
Feeney, P, sawyer R C P Mills, 137 Tenth st
Fennell, Thomas, farmer, Farmers' Home, Church st
Ferguson, Adolph, dairyman, Brownsville
Ferguson, John, baker, 23 Eighth st, res 908 Fourth ave
Ferry, Louis, fisherman, scowhouse, foot of Thirteenth st

Quintard & Packard
15 Broad Street,
VICTORIA, B.C
Electric and Combination Fixtures, Gas and Electric Shades Electrical Supplies.

Chicago, Ills. U.S.A.
ning Machinery, Corliss Engines, Steam Boilers and Metalurgical Plants.

Miss, typewriter, Begbie blk
an, S, wks RCPM, Columbia st
on, H, servant Eckstein's, bds
rth st
on, Martin, cpntr, res Hospital
apperton
h, McN, mgr A B C Canning
Royal ave, cor Clinton Place
able Life Assurance Society of
ted States, F G Turner & Co,
, 714 Columbia st
nald, Hans, fmr, res South West-
ster
s, H, labr, res nr Queen's Park
s, F, stenographer & typewriter,
Lorne st, res 543 Tenth st
& Co, fish canners, res 763 Front
et
, Alex, Ewen & Co. res Begbie st,
Carnarvon
N B, blacksmith, R C P Mills,
umbia st

F

an & Walker,
ysicians and surgeons,
Blackwood st

an, C J, Fagan & Walker,
es 50 Blackwood st

r. Isaac, butcher, 59 McKenzie st
s, W E, undertaker, 67 McKenzie
, Alex, labr, South Westminster
hers' Home, Temperance hotel,
hurch st
ell, James, labr, Columbia st, Sap-
rton
er, Ernest, retired, Durham

yard, Rev J M,
astor St Peter's church,
s 61 Blackwood st

dham, Chas, finisher R C P Mills,
Eighth st
ney, P, sawyer R C P Mills, 137
enth st
nell, Thomas, farmer, Farmers'
Home, Church st
guson, Adolph, dairyman, Brown-
ille
guson, John, baker, 23 Eighth st,
es 908 Fourth ave
ry, Louis, fisherman, scowhouse,
oot of Thirteenth st

Electric and Combination Fixtures, Gas and Electric Shades Electrical Supplies.

Drewery's Redwood Brewery, WINNIPEG, Most complete and Extensive Brewery in Western Canada

Field, James H, night operator C P R Telegraph, bds 38 Sixth st
Figg, T R, JP, 1037 Third ave
Findlay, Robt, labr R C P Mills, res 1018 Fifth ave
Finnegan, P, guard penitentiary, res 580 Columbia st
Fire Hall No 1, Columbia st
Fire Hall No 3, foot of Begbie st, Ackerman Theson, chief
Fisher, C C, clk Provl Govt office, bds 802 Columbia st
Fisher, Duncan, emp Brunette mill
Fisher, J Birch, gentleman, Third ave, cor Seventh st
Fisheries Department, P O blk
Fitzgerald, Edwin, plasterer, 1049 Sixth ave
FitzHenry, W, lath sawyer Brunette mills, bds 702 Columbia st
Fitzsimmons, James, deputy warden B C penitentiary
Florence, Geo, baker, Ferguson, res 132 Seventh st
Fletcher, S A, accountant Corbould, McColl, W & C, res Pelham st
Flower, Miss Susan, domestic D Robson, 711 Royal ave
Flux, Geo Jno, res 816 Royal ave
Flynn, Rev Jas, OMI, Profr St Louis college, 61 Blackwood st
Folding, W H, Registrar Supreme Ct, res 232 Second st
Foley, J B, fisherman str Mischief, res 1013 Queen's ave
Foley, J B, real estate agent, 43 Merrivale st
Foley, Matthew L, lumber broker, rm 9, Douglas-Elliott blk, Columbia st, res 48 Merrivale st
Ford, Miss Lilian, retoucher Thomson's photo studio, res Tenth st, near Sixth ave
Ford, Lyman H, capt str Kildonan, res Tenth st
Ford, Miss Rose, tailoress, Campbell & Doherty, res Tenth st, near Sixth ave

Forin, J A, barrister and solicitor. Forin, Morrison & Boyd, bds 112 Columbia st

Forin, Morrison & Boyd, barristers, solicitors, etc, Lorne st, PO drawer K, tel 44

Forin, Peter, clerk Forin, Morrison & Boyd, rms Begbie blk, Columbia st
Forrest, Frank, corporation foreman, 759 Carnarvon st
Forrest, T W, journeyman, res 522 Twelfth st
Forrester, Jas G, bds Mowat st
Forrester, John, machinist R C P M, res 215 Ninth st
Forrester, Wm W, machinehand, R C P M Co, bds Mowat
Forshee, Herbert, cook Occidental Restaurant bds 734 Columbia
Fortune James, Capt st Gemini, res Fourteenth st near Fifth ave
Foster, John, tailor, emp J E Matheson res 25 Eighth st
Foster, John B, Restaurant keeper, Grotto Restaurant Columbia st, res 342 Eleventh st
Foster, Sarah, res 829 Carnarvon st
Foulds, P J, bookkeeper, Salesman, H T Reid & Co, Oddfellows blk, res 205 Ninth st
Fraser, A M, master mechanic, RCPM res 435 Eighth st
Fraser, Mrs Florence, res 340 Eighth street
Fraser, James, watchmaker, 30 Sixth res 31 Elliott st

Fraser, Jas S C, acct B of M & Secy New Westminster Club Res Elliot st

Fraser, Norman S, salesman, bds 340 Eighth st
Frederick, Jno, engineer, bds 250 Tenth st
Freeman, Fredk, clerk J D Rae, 613 Columbia, bds 442 Agnes
Freeman, Hy, hotel prop, Merchants Hotel, Columbia st
Freeman, R P, of Ogle, Campbell & Freeman, 609 and 611 Columbia, rms St George st
Freese, Henry, carpenter, bds 216 Agnes st
Freese, Harry L, labr, res 117 Alice st
Freese, J E, farmer, res 117 Alice st
French, Geo, machinist 429 Columbia, res 66 Eighth st
French, John, expressman, res 701 Fourth ave
French, John, fisherman, res Carnarvon st
Fullerton, J, emp R C P M Columbia
Fulton, Etheridge, Capt Tug Stella, res Fifth ave
Fulton, Frank, blacksmith, Reid & Currie, Columbia st, res 146 Second

The Canada Paint Co. Ltd. Janion Wharf, Victoria, B.C.
Manufacturers of White Lead, Ready mixed Paints, Colors in Oil and in Japan, Dry Colors, etc.
ELEPHANT BRANDS:

H. R. FOOT & CO. BOAT BUILDERS, WARRENS WHARF, Montreal Street Victoria.
Pleasure Boats Skiffs and Canoes.

Hudson's Bay Company Direct importer of Havana Cigars.
VICTORIA, B.C.

WOODS & GAMBLE, Land Surveyors, Real Estate, Insurance and Financial Agents, New Westminster, B.C. P. O. Box 246.

Fulton, Fred, fisherman, res 608 Brantford st
Fulton, Scott, emp, Brunette Sawmill
Funey, P, emp R C P M, Columb a
Furguson, A H, engineer, R C P M, res 844 Royal ave
Furness, Thos, labr, corporation, res 1020 Fourth ave
Furness, Thos, millhand, res 1020 Fourth ave
Furneaux, Edwin, journeyman tailor, Dupont blk, rms Holbrook house
Futton, E, emp R C P M, Columbia
Futton, W J, emp R C P M, Columbia

G

Galbraith & Sons, sash and door factory, Tenth st
Galbraith, Alex, labr, bds 510 Second a-
Galbraith, Dave, shingle factory hand, Tenth st, bds 750 Queen's ave
Galbraith, D S, S and D factory, Tenth bds 750 Queen's ave
Galbraith, Hugh, shingle factor, Tenth st, res 750 Queen's ave
Galbraith, James, shingle factory hand Tenth st, bds 750 Queen's ave
Galbraith, Jno H, S & D factory Tenth st, bds 750 Queen's ave
Galbraith, Wm S, S & D factory, Tenth st, bds 750 Queen's ave

Gamble, Arthur G, real estate and insurance agt, Woods & Gamble, 538 Columbia st Res 34 Leopold Place

Gamon, John G, bookkeeper, H V Edmonds, Douglas-Elliott blk, Columbia st, res 302 Eighth st
Gardiner, Wm H, baggage master CPR, Columbia st, res Auckland st
Gaudin, A, cpntr, res 433 Ash st

Gaynor, Joseph E. Armstrong, Eckstein & G, Barrister-at-Law, 722 Columbia st, res 213 Columbia

George, Jno, prop Surrey hotel, South Westminster
Gerns, Geo, sectionman Great Northern Ry, res South Westminster
Gerns, Jas, engr, bds South Westminster
Gesner, C A M, mechanical engr, res 246 Fourth ave

Gibson, Geo F, Traffic Mgr W & Vanc Tramway Co, res Third ave

Gibson, W A, blacksmith W H Riddle, Columbia st
Gifford, Thos, watchmaker & jeweller, Front st, res 230 Third st
Gilboe, Fredk, planer RCPM Co, res 79 McInnes st
Gilchrist, George, carriagemkr, 59 Sixth st, res 31 Eighth st
Giles, Geo, moulder, Reid & Currie, Columbia st
Gillanders, C W, Columbia st, Sapperton
Gilley, Emerson, teamster, bds 725 Queen's ave
Gilley, G W & Co, contractors, 913 Columbia, cor Tenth st
Gilley, G W, contractor, res 875 Agnes
Gilley, H, teamster, 725 Queen's ave
Gilley, J R, teamster, bds 360 Tenth st
Gilley, Walter, gardener, res 725 Queen's ave
Gilley, W A, contractor, res 248 Eighth street
Gilley, Walter R, Mainland Transfer Stables, 917 Columbia, res 861 Agnes
Glencross, Wm J, res Columbia
Glover, Fred R, reporter Columbian Office, res 220 Fifth ave
Godfrey, Alex, mgr T Dunn & Co, Oddfellows' blk, bds Colonial hotel
Goldheimer, H, cigarmkr Tietjen, Columbia st, res 736 Agnes
Good Templars (Independent Order of) Miss F A Darragh, chief templar E B Noble, secy
Goodall, Gabriel, labr, bds 1011 Carnarvon st
Goodwin, Boyd, millhand BSM Co, res 604 Columbia, Sapperton
Gordon, H A, clk J W Harvey, Columbia, res 323 Queen's ave
Gordon, H, foreman RCPM, res Second st, nr Sixth ave
Gordon, John A, clk & acct, res 601 Agnes st

Gordon, Mrs L E, prop Ceylon Tea Store, res 601 Agnes st

Gordon, Robt G, teacher Public school, Royal ave, res 92 Eighth ave
Gordon, W H, clk CPR, res Columbia, cor Eighth st
Gordon, Wm, stationmaster C P R, 1005 Queen's ave

Travel by the Palatial Steamers of the CANADIAN PACIFIC NAVIGATION COMPANY, Ltd. Victoria, B
JOHN IRVING, Manager

ct importer of Havana Cigars,
VICTORIA, B.C.

& J. Taylor, SAFES AND VAULT DOORS.
L. J. COLE, Agent, Dupont Block, New Westminster, BC

on, Geo F, Traffic Mgr W Vanc Tramway Co, res ird ave

on, W A, blacksmith W H Rid-, Columbia st
rd, Thos, watchmaker & jeweller, ont st, res 230 Third st
be, Fredk, planer RCPM Co, res McInnes st
arist, George, carringemkr, 50 xth st, res 31 Eighth st
s, Geo, moulder, Reid & Currie, olumbia st
nders, C W, Columbia st, Sapper-n
ey, Emerson, teamster, bds 725 neen's ave
ey, G W & Co, contractors, 915 olumbia, cor Tenth st
ey, G W, contractor, res 875 Agnes
ey, H, teamster, 725 Queen's ave
ey, J R, teamster, bds 360 Tenth st
ey, Walter, gardener, res 725 neen's ave
ey, W A, contractor, res 248 Eighth reet
ey, Walter R, Mainland Transfer tables, 917 Columbia, res 861 Agnes
ncross, Wm J, res Columbia
ver, Fred R, reporter Columbian ffice, res 220 Fifth ave
lfrey, Alex, mgr T Dunn & Co, ddfellows' blk, bds Colonial hotel
dheimer, H, cigarmkr Tietjen, Col-mbia st, res 736 Agnes
bd Templars (Independent Order f) Miss F A Darragh, chief templar
B Noble, secy
bdall, Gabriel, labr, bds 1011 Car-arvon st
bdwin, Boyd, millhand BSM Co, es 604 Columbia, Sapperton
rdon, H A, clk J W Harvey, Col-mbia, res 323 Queen's ave
rdon, H, foreman RCPM, res Sec-nd st, nr Sixth ave
rdon, John A, clk & acct, res 601 Agnes st

ordon, Mrs L E, prop Ceylon Tea Store, res 601 Agnes st

rdon, Robt G, teacher Public school, Royal ave, res 92 Eighth ave
rdon, W H, clk CPR, res Colum-bia, cor Eighth st
rdon, Wm, stationmaster C P R, 1005 Queen's ave

IGATION COMPANY, Ltd. Victoria, B
nager

J. E. CRANE & CO

Mercantile Department:

Dr. Jaeger's Woolen Clothing Co., Ltd London, Eng.

Wiggins, Teape & Co., Ltd, Linen Papers, London, Eng.

Marcus & Co, Cashmere Manufacturers Bradford and London, Eng.

Goulett, John, shipbuilder, bds 64 Blackie st
Gow, James, plumber 21 Church, res res 120 Wellington st
Gowen, Rev H H, Episcopal clergy-man, res 521 Ash
Granger, Robt, land registry office, P O building, res Third st
Grant, Geo E, section foreman N W & V Tramway, res Sixth ave
Grant, Geo H, clk Campbell & Ander-son, Columbia st, res 613 Carnarvon
Grant, G W, architect, 707 Columbia st, res 734 Queen's ave
Grant, James S, chief engr Electric Works, res 136 Seventh ave
Grant, Peter, chief clk H M Customs Dept, bds Hotel Douglas
Grant, Capt W P, capt ss Surrey, res 317 Carnarvon
Grant, Wm, cpntr, bds 505 Carnarvon
Gray, Arthur W, office boy Corbould, McCall, Wilson & Campbell, bds Lorne st
Gray, David, bds 505 Carnarvon
Gray, Geo, fruit dlr, Columbia st, cor Begbie, res 847 Royal ave
Gray, John, bartender, Occidental hotel

Gray, J C, of Huff & Co, bds Occidental hotel

Gray, Johnston-Myers, clerk water works office, Agnes st
Gray, M, prop Russell house, 505 Car-narvon st
Gray, T W, contractor, Turnbull & Co, res 236 Second st
Gray, W Myers, barrister, 25 McKen-zie st, res Agnes st
Great Northern Railway Station, C E Cline, agent, South Westminster

Great West Life Assurance Co of Winnipeg, F H Robson, agent, rm 25, Douglas-Elliott block, Columbia st

Green, A R, grocer, 704 Columbia st, res 136 Royal ave
Green, Geo, millhand R C PM, res 815 Douglas place
Gregory, A, emp R C P M
Gregory, Mrs Clara, widow, 436 Seventh street
Gregory, Geo H, salesman P Peebles, bds 436 Seventh st
Gregory, Leo, sawyer, R C P Mill, res Auckland st
Gregory, Sidney, upholsterer P Peebles bds 436 Seventh st
Gregory, Wm, general rep store, Mc-Kenzie st, bds 436 Seventh st
Gregory, W, saw filer, 21 McKenzie st, bds 436 Seventh st
Greig, Edwin, elevator boy, 329 Second
Greig, Jas F, printer, 707 Columbia st, bds 329 Second st
Greig, Jos, printer, 707 Columbia, res 329 Second st
Greig, W R, Murray & Greig, bds 329 Second st
Grier, James, machinist Reid & Currie res 440 Fourteenth st
Grimmer, Jas, butcher, Tenth st
Grimmer, Jas, gentleman, 145 Tenth st, cor McInnes st
Grimshaw, J B, secy YMCA, bds 532 Carnarvon st
Grinnean, Thomas, labr, South West-minster

Grotto, The, saloon, prop Jas Box, Columbia st, cor McKenzie st

Guertin, Rev F, OMI, R C chaplain penitentiary
Guest, John J, clk Johnson & McKen-zie, res 163 Fourth ave, cor Second
Guest, Mrs Jane, widow, 163 Fourth ave, cor Second
Guest, Thos D, clerk L J Cole & Co, bds 163 Fourth ave, cor Second
Gunn, David, milk dairy, Eighth ave, east of First st
Gunn, Hugh, keeper, prov lunatic asy-lum, res 465 Sixth ave
Gunn, James, labr, 467 Sixth ave
Gwennap, Thomas, stonecutter, 1017 Sixth ave

The HOTEL VICTORIA
Corner Government and Johnson Streets Victoria, B. C.
Finest Sample Rooms in the Dominion free to commercial men

R. T. WILLIAMS BOOKBINDER AND BLANK BOOK MANUFACTURER
28 Broad Street, Victoria.

Fraser & Chalmers, Chicago, Ills., U.S.A.,
MINING MACHINERY, CORLISS ENGINES, STEAM BOILERS AND METALLURGICAY PLANTS.

W. H. PERRY, *Sheet Metal Works* *Cornice Work and Roofing.*
Turner Block, 42 Johnson st
Victoria.

H

Hacker, Mrs A, widow, 38 Sixth st

Hadden, Wm, engineer, Res 1029 Third ave

Haddon, Rev Thomas, clergyman Reformed Episcopal Ch, 830 Fourth st
Haddon, Wm, clerk Armstrong, Eickstein & Gaynor, bds 830 Fourth ave
Haferkorn, Wm, cigarmaker, Columbia st
Haggman, H, expressman, 625 Twelfth
Haggman, John, fisherman, lane bet Auckland and Queen's ave
Hainer, H, cpntr, 733 5th ave
Haines, G W, clerk, 100 10th st
Hainsworth, John S, clerk H Morey & Co, 726 Columbia st, res 80 Eighth street
Hall, Dr, Herbert E, dentist, Douglas Elliott blk, rm 9 Columbia st, res Third st
Hall, Dr Thos S, MD, surgeon, rms 1 2, 3, Begbie blk, Columbia st
Hall, Robert, labr, bds International Hotel
Hall, R J, schoolteacher West End school, res 431 Ash st
Hall, Wm, millman, res Auckland
Hamilton, Alex, marble cutter, B C Monumental wks, Columbia st, res 237 Royal ave
Hamilton, David, bricklayer, res 718 Agnes
Handcock, W A, painter, Farmers Home
Hardaker, J, butcher, Robinson's Front st, res 1006 Royal ave
Hardman, James, retired, res 513 Ash street
Hardeley, Stella, res 958 Carnarvon
Hardy, Miss Alice, Douglas road, rms 4th st
Hare, Nicholas, blacksmith, RCPM, res Cornwall
Hargraves, Geo, painter, res 836 Agnes

Harling, James, cigar manufacturer, 25 Blackie, res 37 Begbie

Harling, C J, engr, 6th st cor Clarkson
Harper, John, keeper, Provincial Lunatic Asylum, res Third st
Harris, Miss A, servant, Mrs W R Lewis, bds 216 Agnes
Harris, Mrs A, widow, res 113 Alice
Harris, G S, mill hand, Brunette Saw Mill, Sapperton
Harris, Thomas E, clerk, 113 Alice st
Hart, F J, clerk H G Ross & Co, 724 Columbia st, bds 44 Sixth st
Hart, Mrs Mary, boarding house, 612 Agnes, res 612 Agnes
Harvey, H, general store, 349 Front street
Harvey, Jas W, dry goods mcht, 601-3 Columbia st, res 743 3rd ave
Harvey, Mrs Martha, cottage bakery, 756 Columbia, res 756 Columbia
Harvey, Wm, gardener and plasterer, res Sixth ave
Havelock, Thomas, expressman, 60 Eighth st
Hawkins, George, fisherman, res 14th street
Hayes, Fredk, retired, Farmer's Home Church st

Hayes, George, butcher B C Market, res 753 Columbia st

Hayes, Michael, general store, South Westminster
Hazelton, cpntr, 47 Hospital, Sapperton
Heard, George, hack driver, 99 8th street
Heard, Robt, livery stable prop, 99 8th st
Heard, Robert, livery stable keeper, 99 8th st, res 902 Carnarvon st
Heathcote, J W, 169 2nd st
Heaton, Geo, Brunette saw mill, res Keary st Sapperton
Heaton, L, employee, Brunette saw mill, bds Keary st Sapperton
Heaton, R, employee, Brunette saw mill, bds Keary st Sapperton
Heaton, S Mrs, bds 4th st
Heckley, Joseph, photographer, bds Farmers Home, Church st
Hefferan, L, teamster, res 116 10th
Heimerle, H F, bookkeeper at J Rousseau's, 760 Columbia, res 839 Royal ave
Helgesen, Stans, asst engr, West Elec light wks, rms Tenth st

Henderson & Keith, Barristers 707 Columbia

Hendrickson, Sam, emp Brunette saw mill

Quintard & Packard
15 Broad St., Victoria.
Electric Lighting and Railway Supplies.
Insulated Wires and Cables.

Ills., U.S.A..
ISS ENGINES, STEAM BOILERS AN
METALLURGICAY PLANTS.

ris, Miss A, servant, Mrs W R
ewis, bds 216 Agnes
ris, Mrs A, widow, res 113 Alice
ris, G S, mill hand, Brunette Saw
ill, Sapperton
ris, Thomas E, clerk, 113 Alice st
t, F J, clerk H G Ross & Co, 724
olumbia st, bds 44 Sixth st
t, Mrs Mary, boarding house, 612
gnes, res 612 Agnes
vey, H, general store, 349 Front
reet
vey, Jas W, dry goods mcht, 601-3
olumbia st, res 743 3rd ave
vey, Mrs Martha, cottage bakery,
56 Columbia, res 756 Columbia
vey, Wm, gardener and plasterer,
s Sixth ave
velock, Thomas, expressman, 60
ighth st
wkins, George, fisherman, res 14th
reet
yes, Fredk, retired, Farmer's Home
hurch st

**yes, George, butcher B C
Iarket, res 753 Columbia st**

yes, Michael, general store, South
Westminster
zelton, cpntr, 47 Hospital, Sapper-
on
ard, George, hack driver, 99 8th
treet
ard, Robt, livery stable prop, 99
th st
ard, Robert, livery stable keeper,
9 8th st, res 902 Carnarvon st
athcote, J W, 169 2nd st
aton, Geo, Brunette saw mill, res
Keary st Sapperton
aton, L, employee, Brunette saw
nill, bds Keary st Sapperton
aton, R, employee, Brunette saw
nill, bds Keary st Sapperton
aton, S Mrs, bds 4th st
ckley, Joseph, photographer, bds
Farmers Home, Church st
fferan, L, teamster, res 116 10th
imerle, H F, bookkeeper at J
Rousseau's, 760 Columbia, res 839
Royal ave
lgesen, Stans, asst engr, West Elec
ight wks, rms Tenth st

**enderson & Keith, Barristers
707 Columbia**

ndrickson, Sam, emp Brunette saw
mill

*Electric Lighting and Heating
Supplies.
Insulated Wires and Cables.*

rewery's Redwood Brewery WINNIPEG, Redwood Brewery goods are guaranteed of excellent quality.

Hendry, Jno, lumberman RCPM, res 753 Queens ave

Henley, Jos, Soda Water mnfr 741 Cunningham st, res 8th st, cor Princess

Hennessy, D, pres Reid & Currie's Iron Works, 143 Second st

Hennessy, M, B & S mkr, res 624 Eleventh st
Henry C, emp RCPM Columbia st
Henry, T, lbr RCPM Tenth st
Herring, A M, druggist, Columbia st, res 85 Sixth st
Herring, Hy, fisherman, Liverpool st
Herring, Tilman, fisherman and dairyman, res Liverpool
Herring's opera house, 514 Carnarvon st
Herod, John, bricklayer, res 12-13 Begbie blk, Columbia st
Herod, Peter, bricklayer, 55 Sixth st
Hickie, J, emp RCPM, Columbia st
Hickinbotham, Richard, vet sur, 60 Eighth st, rms 826 Carnarvon
Higginson, T S, crown timber agent, post office bld, res 519 Carnarvan
Highland, Thos, teamster, 917 Columbia st
Hilana, J, emp RCPM, Columbia st
Hill, Albert J, CE, PLS, Dupont blk, res Fourth st, cor Fifth ave
Hill, R G, emp RCPM, Columbia st
Hill, S E, contractor and builder, res Cornwall st
Hird, Edwin, tailor, McKenzie st
Hobbs, D, millhand, Brunette saw mill
Hodge, G C, mngr tele co, 707 Columbia

Hogan, Robt, Hotel prop, Telegraph Hotel, Front st

Hogan, Wm, prop Telegraph hotel, Front st

Hogben, F, pensioner, Seventh ave cor Tenth st
Holbrook, House, W Hamilton prop, 701 Front st
Holden, W H, prop Farmer's Home, 25 Church st
Holland, Reuben, lbr, South Westminster
Holliday, Geo, fisherman, scow on waterfront

Holmes, A J, DDS, LDS, dental surgeon, 540 Columbia st, res 244 Sixth st

Holmes, Cornelius, journeyman tailor, Dupont blk, bds Holbrook house
Holmes, Wm, Columbia st, Sapperton
Holt, Anthony, butcher 753 Columbia st
Holt, Claude E, clerk Registrar's office, bds Queen's hotel
Holt, Eben F, gen trader, 759 Columbia st
Holt, S F, chicken ranche, res Fifth ave
Homer, Arthur, land reg off, bds 151 Agnes st
Homer, Chas, clerk Govt land dept, bds 151 Agnes st
Homer, Mrs J A R, widow, 151 Agnes
Homer, Miss Margt, teacher, public school, Royal ave
Hood, Thos, fisherman, res Seventh ave
Hopkins, J D, attendant insane asylum
Hopkins, Miss Mary, servant at W H Falding's, bds 232 Second st
Hopkins, Miss, dressmkr, 615 Columbia st
Hopkins, Thos, mason, res Fourth st

Hotel Douglas, A J Tolmie prop, 628 30 Columbia st

Hough, John H, cpntr, res Durham st
House, W T L, attendant insane asylum, res 723 Columbia

Howay, F W, Whiteside & Howay, Barrister, 707 Columbia st, bds 540 Eleventh st

Howay, Wm, carpenter, res 540 Eleventh st
Howden, Robt, labr, bds 94 Tenth st
Howden, Wm, painter and glazier, R C P M Co, res 94 Tenth
Hoy, H, contractor, Shirley & Hoy, res 202 Carnarvon
Hoyt, W, fruit and confectioner, Columbia, cor Blackie
Huff, J H, emp R C P M, Columbia

Huff, Simeon, prop Occidental hotel, 738 Columbia

Hughes, Miss, res Sixth st
Hughes, J, emp R C P M, Columbia
Hughes, Miss J, stenographer, emp Corbould, McColl, Wilson & Campbell, bds 623 Queen's ave

WHEN YOU BUY PAINTS ASK FOR The Canada Paint Company's Brands, Made in British Columbia.

R. FOOT & CO'Y., Boat Builders,
Warren's Wharf, Montreal Street, Victoria
Sailing and Steam Yachts Designed and Built to Order.

Hudson's Bay Company Wholesale Grocers and Wine Merchants
VICTORIA, B.C.

Insure With WOODS & GAMBLE,
Life, Fire, Accident and Marine. NEW WESTMINSTER, B.C. P.O. 246.

Hughes, Miss L, domestic, emp D G Curtis, bds Merrivale st
Hughes, Mrs L, widow, res 623 Queens ave
Hume, James, millhand Brunette Saw Mill, Sapperton
Hume, John, millhand, Brunette Saw Mill, Sapperton
Hume, Mrs, widow, res Keary street, Sapperton
Humphrey, Geo, millhand, Brunette Sawmill, Sapperton
Hunt, George, head engineer, B S M Co, 701 Columbia st, res Sapperton
Hunt, Thos, labr, bds 413 Agnes
Hunter, Elizabeth, bds 264 Second st
Hunter, G, emp R C P M, Columbia
Hunter, Thos, carpenter, res Third ave
Huntley, Mrs Sarah, tailoress, 25 Eighth st
Hurd, Alex, journalist, Columbian office, rms Third st
Hurlburt, Miss L H, lady principal B C College, bds 410-418 Ash st
Huson, —, tailor, Columbia st, bds 505 Carnarvon st

Huston, W, Chief of Police, res 58 Merrivale st

Hutchinson, Mrs, res Columbia st, Sapperton
Hyde, Geo A, labr, bds 227 Royal ave

I

Imlah, John, stone mason, res 527 Regina st
Indian Department, postoffice building Columbia st
Inland Revenue Department, P O building, Columbia st
Inglebertsen, Ed, fisherman and fmr, South Westminster
Innes, C H, carpet weaver, res Ninth avenue
Innes, Harry C, clerk, Bank B C, bds 528 Carnarvon
Innes, John C, engraver and reporter, 540 Columbia st, bds 169 Second st
Innes, J, millhand R C P M, Columbia
Insley, Arthur, messenger, H Morey & Co, 726 Columbia, bds 81 Eighth st
Insley, Capt A, SS Delaware, res 112 Columbia

Insurance Co of North America, Major & Pearson agts 536 Columbia st

International Hotel, T Levi prop, Third ave, cor Thirteenth st

Imperial Insurance Co of London, Eng, HG Ross & Co agts

Irvine, Wm, labr, Farmer's Home

J

Jackson, Adam, guard at Penitentiary, res 141 Albert Crescent
Jackson, Alex J, 141 Albert Crescent
Jackson, Miss E S, dressmaker, 615 Columbia st, bds, 141 Albert Cres
Jackson, Fred, job printer, 510 Columbia st
Jackson, Oliver, tinsmith, 716 Columbia st
Jackson, Wm, 141 Albert Crescent
Jacques, J G, capitalist, res 868 Agnes
Jaggers, J, millhand, R C P M, Columbia st
Jameson & Co, brewers Westminster Brewery, Sapperton
Jameson, C M, brewer, Westminster Brewery, Sapperton, res Columbia
Jameson, R A, brewery, Westminster brewery, Sapperton
Jamieson, Rev R, Protestant chaplain of the penitentiary, bds Fourth ave
Jaques, Mrs A M, widow, res 169 Second st
Jardine, Jas K, res Leith st
Jardine, J B, clerk RCPM, bds 84 Royal ave
Jardine, R, mgr RCPM, res 442 Sixth street
Jay, l, Rev F J M, asst priest St Peter's Church, bds 61 St Louis College, Blackwood st
Jeffrey, Clark, mgr N W Gas Co, res Twelfth st
Jeffrey, Fred, tinsmith Shirley & Hoy, bds 412 Royal ave
Jemmett, Capt Wm S, Prov land surveyor, rms 3-4, 540 Columbia, res Dufferin

Jenns, E A, Barrister, 40 Lorne st, res 161 Agnes st

Jennings, Miss Annie, res 193 Dickenson st

TRAVEL BY THE PALATIAL STEAMERS OF THE
Canadian Pacific Navigation Co. JOHN IRVING Manager.

Grocers and Wine Merchants
VICTORIA, B.C.

**ance Co of North Am-
a, Major & Pearson agts
Columbia st**

ational Hotel, T Levi prop,
d ave, cor Thirteenth st

**rial Insurance Co of Lon-
n, Eng, HG Ross & Co agts**

, Wm, labr, Farmer's Home

J

on, Adam, guard at Penitentiar
141 Albert Crescent
son, Alex J, 141 Albert Crescen
son, Miss E S, dressmaker, 615
lumbia st, bds, 141 Albert Cres
son, Fred, job printer, 510 Col-
bia st
son, Oliver, tinsmith, 716 Col-
bia st
son, Wm, 141 Albert Crescent
ues, J G, capitalist, res 868 Agnes
gers, J, millhand, R C P M, Col-
mbia st
eson & Co, brewers Westminster
rewery, Sapperton
eson, C M, brewer, Westminster
rewery, Sapperton, res Columbia
eson, R A, brewery, Westminster
rewery, Sapperton
ieson, Rev R, Protestant chaplain
f the penitentiary, bds Fourth av
nes, Mrs A M, widow, res 169 Sec
nd st
dine, Jas K, res Leith st
dine, J B, clerk RCPM, bds 84
Royal ave
dine, R, mgr RCPM, res 442 Sixt
street
y, Rev F J M, asst priest S
Peter's Church, bds 61 St Lou
College, Blackwood st
frey, Clark, mgr N W Gas Co, r
Twelfth st
ffrey, Fred, tinsmith Shirley & Ho
bds 412 Royal ave
mmett, Capt Wm S, Prov land su
veyor, rms 3-4, 540 Columbia, res
Dufferin

**enns, E A, Barrister, 40 Lor
st, res 161 Agnes st**

nnings, Miss Annie, res 193 Dick
son st

AL STEAMERS OF THE
gation Co. JOHN IRVI Manager.

J. COLE, Real Estate and Insurance.
Dupont Block, Columbia Street, New Westminster B. C.

Jensen, Martin, factoryhand RCPM Co, bds 350 Eleventh st
Jewitt, W G, emp Brunette sawmill
Johnson, Alexander, sawfiler RCPM, bds Cornwall

Johnson & McKenzie, Grocers, Second st Grocery, 358-62 Second st

Johnson, A M, Johnson & McKenzie, Grocer, Second st 358-62 Second st

Butcher's Tools
KNIVES,
CHOPPERS,
SKEWERS,
CASINGS
C. Wilson & Son
TORONTO.

The HOTEL VICTORIA
On American and European plan. Artistically furnished Exclusively first-class
Finest sample rooms in the Dominion free to commercial men.
Corner Government and Johnson Streets, Victoria, B.C.

Johnson, H E, ...
Agnes

Johnson, James, Inspector of Water Works, res 220 Eighth street

Johnson, Jas B, station agt CPR, res 893 Royal ave
Johnson, J B, clothier & men's furnishings, 619 Columbia st, res 608 Agnes st
Johnson, John, gardener, res 1521 Sixth ave
Johnson, J, steamboatman, bds Lane bet Queen's ave & Auckland
Johnson, Jos A, bricklayer, res 819 Royal ave
Johnson, Mrs, res 730 Agnes
Johnson, Olen, millhand Brunette sawmill, Sapperton
Johnson, P M, mason, 821 Douglas Place, res Ninth st
Johnson, Mrs Sarah, widow, res 871 Agnes
Johnson, Thomas, PM & storekpr, Brunette Sawmill Co, res 220 Eighth st
Johnson Wm A, cpntr, res 857 Agnes
Johnson, Wm, plumber res 220 Eighth street

Johnson, Wm, Shingle Mill Owner, Howe st, res 1027 Queen's ave

Johnston, Andrew, porter Occidental Hotel, bds McNeely
Johnston, A, millhand RCPM, Columbia st
Johnston, Edward, general store, Columbia st, Sapperton
Johnston, Miss E, saleswoman H B Shadwell & Co

Johnston, ...
Columbia st
Johnston, Jas, retired, res 962 Queen's ave
Johnston, J J, clk land registry office, bds 635 Agnes
Johnston, W A, millhand RCPM, Columbia st
Johnston, W B, clk W Johnston, Columbia, bds 635 Agnes

Johnston, Wm, Boot & Shoe Store, Public Library blk Columbia st, res 635 Agnes

Jones & Stenett, plumber's shop, Eighth st
Jones, Alfred, slate quarryman, res cor Eleventh & Leith
Jones, Dashwood, cigar merchant, Sixth st, res 76, Eighth st
Jones, H P, cpntr, res Auckland st
Jones, John J, mgr Westminster Slate Co, Ltd, bds Sixth st
Jones, Thos, jr, clk Queen's hotel, Columbia st, cor Fourth
Jones, W W, clk Bank of B C, bds Wellington st
Jordan, A G, cook Queen's hotel, rms 317 Armstrong st
Joseph, Joseph, fisherman, bds 461 Eleventh st
Julian, R, constable, res 153 Fourth ave
Julien, E P, plasterer, res 527 Twelfth street
Julien, E, millhand RCPM, Columbia street

ank book Manufacturer R. T. WILLIAMS, 2 Broad street, VICTORIA.

Hudson's Bay Company Wholesale Grocers and Wine Merchants
VICTORIA, B.C.

Insure With WOODS & GAMBLE,
Life, Fire, Accident and Marine. NEW WESTMINSTER B.C. P.O. 246.

Hughes, Miss L, domestic, emp D G Curtis, bds Merrivale st
Hughes, Mrs L, widow, res 623 Queens ave
Hume, James, millband Brunette Saw Mill, Sapperton
Hume, John, millhand, Brunette Saw Mill, Sapperton
Hume, Mrs, widow, res Keary street, Sapperton
Humphrey, Geo, millhand, Brunette Sawmill, Sapperton
Hunt, C

Insurance Co of North America, Major & Pearson agts 536 Columbia st

International Hotel, T Levi prop, Third ave, cor Thirteenth st

Imperial Insurance Co of London, Eng, HG Ross & Co agts

Irvine, Wm, labr, Farmer's Home

IRWIN, REV. H., M. A., private chaplain to the Lord Bishop, 360 Carnarvon.

Huntley, Mrs Sarah, tailoress, 25 Eighth st
Hurd, Alex, journalist, Columbian office, rms Third st
Hurlburt, Miss L H, lady principal B C College, bds 410-418 Ash st
Huson, —, tailor, Columbia st, bds 505 Carnarvon st

Huston, W, Chief of Police, res 58 Merrivale st

Hutchinson, Mrs, res Columbia st, Sapperton
Hyde, Geo A, labr, bds 227 Royal ave

I

Imlah, John, stone mason, res 527 Regina st
Indian Department, postoffice building Columbia st
Inland Revenue Department, P O building, Columbia st
Inglebertsen, Ed, fisherman and fmr, South Westminster
Innes, C H, carpet weaver, res Ninth avenue
Innes, Harry C, clerk, Bank B C, bds 528 Carnarvon
Innes, John C, engraver and reporter, 540 Columbia st, bds 169 Second st
Innes, J, millhand R C P M, Columbia
Insley, Arthur, messenger, H Morey & Co, 726 Columbia, bds 81 Eighth st
Insley, Capt A, 88 Delaware, res 112 Columbia

Jackson, Alex J, 141 Albert Crescent
Jackson, Miss E S, dressmaker, 615 Columbia st, bds, 141 Albert Cres
Jackson, Fred, job printer, 510 Columbia st
Jackson, Oliver, tinsmith, 716 Columbia st
Jackson, Wm, 141 Albert Crescent
Jacques, J G, capitalist, res 868 Agnes
Jaggers, J, millhand, R C P M, Columbia st
Jameson & Co, brewers Westminster Brewery, Sapperton
Jameson, C M, brewer, Westminster Brewery, Sapperton, res Columbia
Jameson, R A, brewery, Westminster brewery, Sapperton
Jamieson, Rev R, Protestant chaplain of the penitentiary, bds Fourth ave
Jaques, Mrs A M, widow, res 169 Second st
Jardine, Jas K, res Leith st
Jardine, J B, clerk RCPM, bds 84 Royal ave
Jardine, R, mgr RCPM, res 442 Sixth street
Jayl, Rev F J M, asst priest St Peter's Church, bds 61 St Louis College, Blackwood st
Jeffrey, Clark, mgr N W Gas Co, res Twelfth st
Jeffrey, Fred, tinsmith Shirley & Hoy, bds 412 Royal ave
Jemmett, Capt Wm S, Prov land surveyor, rms 3-4, 540 Columbia, res Dufferin

Jenns, E A, Barrister, 40 Lorne st, res 161 Agnes st

Jennings, Miss Annie, res 193 Dickinson st

TRAVEL BY THE PALATIAL STEAMERS OF THE
Canadian Pacific Navigation Co. JOHN IRVING Manager.

Grocers and Wine Merchant
VICTORIA, B.C.

rance Co of North America, Major & Pearson agts Columbia st
national Hotel, T Levi prop, rd ave, cor Thirteenth st
erial Insurance Co of London,Eng, HG Ross & Co agts
e, Wm, labr, Farmer's Home

rivate chaplain to the Carnarvon.

son, Alex J, 141 Albert Crescent
son, Miss E S, dressmaker, 613 lumbia st, bds, 141 Albert Cres
son, Fred, job printer, 510 Columbia st
son, Oliver, tinsmith, 716 Columbia st
son, Wm, 141 Albert Crescent
ues, J G, capitalist, res 868 Agnes
gers, J, millhand, R C P M, Columbia st
eson & Co, brewers Westminster
rewery, Sapperton
eson, C M, brewer, Westminster
rewery, Sapperton, res Columbia
eson, R A, brewery, Westminster
ewery, Sapperton
ieson, Rev R, Protestant chaplain the penitentiary, bds Fourth ave
nes, Mrs A M, widow, res 169 Second st
line, Jas K, res Leith st
line, J B, clerk RCPM, bds 84 oyal ave
line, R, mgr RCPM, res 442 Sixth treet
l, Rev F J M, asst priest St eter's Church, bds 61 St Louis
College, Blackwood st
frey, Clark, mgr N W Gas Co, res welfth st
frey, Fred, tinsmith Shirley & Hoy bds 412 Royal ave
nmett, Capt Wm S, Prov land surveyor, rms 3-4, 540 Columbia, res 3 Dufferin

nns, E A, Barrister, 40 Lorne st, res 161 Agnes st

nnings, Miss Annie, res 193 Dickinson st

L STEAMERS OF THE
gation Co. JOHN IRVING Manager.

J. COLE, Real Estate and Insurance.
Dupont Block, Columbia Street, New Westminster B. C.

Jensen, Martin, factoryhand RCPM Co, bds 350 Eleventh st
Jewitt, W G, emp Brunette sawmill
Johnson, Alexander, sawfiler RCPM, bds Cornwall

Johnson & McKenzie, Grocers, Second st Grocery, 358-62 Second st

Johnson, A M, Johnson & McKenzie, Grocer, Second st Grocery, 358-62 Second st

ohnson, C, machinist, res 438 St George st
ohnson, Miss Emma, clk Shadwell, Columbia, bds 871 Agnes
ohnson, H E, machinist, res 871 Agnes

Johnson, James, Inspector of Water Works, res 220 Eighth street

ohnson, Jas B, station agt CPR, res 893 Royal ave
ohnson, J B, clothier & men's furnishings, 619 Columbia st, res 608 Agnes st
ohnson, John, gardener, res 1521 Sixth ave
ohnson, J, steamboatman, bds Lane bet Queen's ave & Auckland
ohnson, Jos A, bricklayer, res 819 Royal ave
ohnson, Mrs, res 730 Agnes
ohnson, Olen, millhand Brunette sawmill, Sapperton
ohnson, P M, mason, 821 Douglas Place, res Ninth st
ohnson, Mrs Sarah, widow, res 871 Agnes
ohnson, Thomas, PM & storekpr, Brunette Sawmill Co, res 220 Eighth st
ohnson Wm A, cpntr, res 857 Agnes
ohnson, Wm, plumber res 220 Eighth street

ohnson, Wm, Shingle Mill Owner, Howe st, res 1027 Queen's ave

ohnston, Andrew, porter Occidental hotel, bds McNeely
ohnston, A, millhand RCPM, Columbia st
ohnston, Edward, general store, Columbia st, Sapperton
ohnston, Miss E, saleswoman H B Shadwell & Co

Butcher's Tools

KNIVES,
CHOPPERS,
SKEWERS,
CASINGS

C. Wilson & Son

167 Esplanade St., TORONTO.

Johnston, Geo B, clk W Johnston, Columbia st, bds 635 Agnes
Johnston, Miss Hannah, tailoress, 728 Columbia st
Johnston, Jas, retired, res 962 Queen's ave
Johnston, J J, clk land registry office, bds 635 Agnes
Johnston, W A, millhand RCPM, Columbia st
Johnston, W B, clk W Johnston, Columbia, bds 635 Agnes

Johnston, Wm, Boot & Shoe Store, Public Library blk Columbia st, res 635 Agnes

Jones & Stenett, plumber's shop, Eighth st
Jones, Alfred, slate quarryman, res cor Eleventh & Leith
Jones, Dashwood, cigar merchant, Sixth st, res 76, Eighth st
Jones, H P, cpntr, res Auckland st
Jones, John J, mgr Westminster Slate Co, Ltd, bds Sixth st
Jones, Thos, jr, clk Queen's hotel, Columbia st, cor Fourth
Jones, W W, clk Bank of B C, bds Wellington st
Jordan, A G, cook Queen's hotel, rms 317 Armstrong st
Joseph, Joseph, fisherman, bds 461 Eleventh st
Julian, R, constable, res 153 Fourth ave
Julien, E P, plasterer, res 527 Twelfth street
Julien, E, millhand RCPM, Columbia street

The HOTEL VICTORIA
On American and European plan. Artistically furnished Exclusively first-class
Finest sample rooms in the Dominion free to commercial men.
Corner Government and Johnson Streets, Victoria, B.C.

lank book Manufacturer R. T. WILLIAMS, 2 Broad street, VICTORIA.

MINING MACHINERY, Corliss Engines, Steam Boilers a
FRASER & CHALMERS. Chicago, Ills., U.S.A. Metallurgical Plants.

Hardware, Stoves and Tinware
Cornice Work.
W. H. PERRY,
TURNER BLOCK, 42 Johnson Street,
Victoria, B. C.

K

Kanaki, Joe, fishdealer, bds 749 Front street
Kane, Nettie, charwoman, res 1121 RCPM cabins
Keary, T, rms Mrs Stirsky's, Columbia st

Keary, W H, Acct, Storkpr & Schoolmaster, Penitentiary, Columbia st

Keary, Mrs C, widow, res 431 Agnes
Keay, Wm, S, clk Custom House, res 431 Agnes
Keightley, H, cattledealer, bds 422 Ash st

Keith, C S, Henderson & Keith, Solicitor, Carnarvon st, res 461 Fourth ave

Keith, E B, prop Crown Stables, Carnarvon st, bds 461 Fourth st
Kelly, Geo, Eighth ave
Kelly, Fred, upholsterer, 429 Columbia st, bds 835 Agnes st
Kelly, Jas, blacksmith Reid & Currie, bds 835 Agnes st
Kelly, John, engineer, fire dept, res 835 Agnes st
Kelly, S A, cpntr Fourteenth st, cor Fifth st
Kelly, Wm, teamster T Cunningham & Co, res Eleventh st
Kelly, Wm, expressman, 716 Columbia
Kendall, D S, millwright, Cumberland st, Sapperton
Kendall, I, millwright and designer, cor Columbia and Eighth st, res 513 Carnarvon st

Kennedy Bros., The Daily Columbian, 510 Columbia st P O box 285 Tel 27

Kennedy, Benj S, compositor, Daily Columbian, 510 Columbia st
Kennedy, Con, millhand Brunette mill Sapperton

Kennedy, Geo, Kennedy Bros, The Daily Columbian, 510 Columbia st

Kennedy, Jas, millhand Brunette mill, Sapperton

J. E. CRANE & Co.,
30 BROAD ST, VICTORIA,
AND { 11, Bow Lane, Cheapside, London, Eng.
Real Estate, Insurance and General Commission Agents, Merchants, Brokers, Etc.
P O Box-301. Telephone—2
Cables and Telegrams—Cranett

Kennedy, James B, Pres Brunette Sawmill Coy, 732 Columbia st, Sapperton

Kennedy, Jas, sr, architect, 510 Columbia st

Kennedy, James M, Kennedy Bros, The Daily Columbian 510 Columbian st

Kennedy, John, correspondent Daily Columbian, 510 Columbia st
Kennedy, M, emp Brunette mill

Kennedy, Robt, Kennedy Bros The Daily Columbian, 510 Columbia st

Kennedy, Thomas, tinsmith, bds 51 Columbia st
Kennedy, Wm, contractor, bds 51 Columbia st
Kent, Dr Wm, physician and surgeon 421 Agnes st

Ker, W H, Brackman & Ker, 541-543 Front st, bds 38 Sixth st

Kerr, Miss Annie, dressmaker, bds 2 Third ave
Kerr, T, millhand, RCPM, Columbia street
Ketchum, Z, machinist Reid & Currie bds Carnarvon st
Kettle River Coal Coy, W J Walk secy, 9 Sixth st
Kidd, Jos, steam sawyer, bds 10 Third ave
King, A L, millhand, Brunette mill Sapperton
King, F C, drug clerk, bds 522 Ash
King, H R, tramcar conductor W & T Co, bds 522 Ash st
King, John, gardener, res 302 Boy avenue
King, Mrs Sarah, Keary st, Sapperto

Quintard & Packard, 15 Broad Street, Victoria. { Complete Installation Electric Motors and Incandescent Plants.

Engines, Steam Boilers a
Metallurgical Plants.

E. CRANE & Co.,
30 BROAD ST, VICTORIA,
AND { II, Bow Lane, Cheapside, London, Eng.
al Estate, Insurance and
eneral Commission Agents,
Merchants, Brokers, Etc.
Box-301. Telephone—7
Cables and Telegrams—Cranett

nnedy, James B,
res Erunette Sawmill Coy,
32 Columbia st, Sapperton
nedy, Jas, sr, architect, 510 Colum
ia st
nnedy, James M, Kennedy
Bros, The Daily Columbian
10 Columbian st
nnedy, John, correspondent Daily
Columbian, 510 Columbia st
nnedy, M, emp Brunette mill
nnedy, Robt, Kennedy Bro
The Daily Columbian,
510 Columbia st
nnedy, Thomas, tinsmith, bds 51
Columbia st
nnedy, Wm, contractor, bds 51
Columbia st
nt, Dr Wm, physician and surgeon
21 Agnes st
er, W H, Brackman & Ker,
541-543 Front st,
bds 38 Sixth st
err, Miss Annie, dressmaker, bds 20
Third ave
err, T, millhand, RCPM, Columbi
street
etchum, Z, machinist Reid & Curri
bds Carnarvon st
ettle River Coal Coy, W J Walk
secy, 9 Sixth st
idd, Jos, steam sawyer, bds 10
Third ave
ing, A L, millhand, Brunette mil
Sapperton
ing, F C, drug clerk, bds 522 Ash
ing, H R, tramcar conductor W &
T Co, bds 522 Ash st
ing, John, gardener, res 302 Roy
avenue
ing, Mrs Sarah, Keary st, Sapperto

omplete Installation
Electric Motors and Ind
Incandescent Plants.

Drewery's Redwood Brewery, WINNIPEG
Drewery's Ale, Porter and Lager Beer are Noted for Purity, Strength and Uniformity of Quality

J. E. CRANE & CO.,
REAL ESTATE, ETC., Department
Real Estate. Rents Collected. Estates Managed.
Coal Lands. Timber Limits. Mining Properties
Mortgages. Valuations. Investments.

King, W J, millhand, RCPM, Columbia st
King, W R, architect, 522 Ash st
Kinnie, J W, millhand RCPM, Columbia st
Kirk, H T, hardware clerk, bds 62 Sixth st
Kirk, Miss Mary, boarding house, 62 Sixth st
Kirkland, E L, district assessor,
Kitchen, S, bds Queen's hotel Columbia st
Klavanas, Anton, builder, etc, South Westminster
Knaggs, Richd, machinist, bds Barney's hotel, South Westminster
Knight, E J, engr, res Fifth ave
Knight, Jesse, Columbia st, east of Fourth st
Knight, M J, clerk insane asylum, Columbia st
Knights of Pythias Royal Lodge No 6, Front st
Knudson, H, millman, RCPM, Columbia st
Knutzen, Herman, tobacco stripper, 706 Columbia st
Knutzen, Hans, labr, RCPM, bds 1015 Quebec st
Komatsu, R S, Japanese Store, 603 Agnes st
Kolthammer, Henry, cigarmaker, 706 Columbia st, res 740 Agnes st
Kurtz, L, cpntr, Sixth st

Kwong Man Tai & Co, dealers in Chinese Merchandise, 529 Front st

KWONG ON WO & CO,

Chinese and Japanese Goods

Tea, Silk, China Ware and Fancy Goods,

Prepared Opium and General Merchandise,

525 Front st
P O Box No 7

Labelle, Uric, clerk C McDonough Front st, bds Agnes
Laidlaw, Feigie, clerk Royal ave
Laidlaw, James, cannery owner, Laidlow's cannery, res 113 Royal ave
Lamb, Alexr, clerk at Lyall's rms 126 Columbia

Lancashire Insur Coy, Major & Pearson, agts, 536 Columbia

Langley, A, moulder, Reid & Currie, Columbia st
Lapierie, Joseph, plumber and gas fitter, 24 Blackie
Latham, Arthur, teamster, bds 60 8th street
Latham, James, gardener, bds 60 8th street
Latham, Peter, parkkeeper res 343 1st street
Latham, Thos, machinist, Reid and Currie Iron wks Co Ltd, bds 343 1st street
Lavell, Michael, convict guard, prov Goal, res 22 Bushby
Lavery, A L, City bakery, Begbie blk, res Begbie blk
Law, Robt, schoolteacher, Royal ave
Law, Wallace, mgr for Davidson Bros, Columbia st, bds Colonial Hotel
Lawrence, Geo, machinist R C P M, bds 3rd ave
Lawrence, Jno, millhand, R C P M Columbia
Lawrence, Mrs, seamstress, res 10th st cor 6th ave
Leaf, Jennie, servant, A H Wilson's, bds 6th ave
Leopold, Chas, millhand, Brunette saw mill, Sapperton
Leake, J D, compositor, B C Commonwealth

Leamy, Andrew, Barrister, &c 37 McKenzie st, PO Box 207, Res 161 Albert crescent

Leamy, James, Leamy and Kyle mill owner, res 205 Agnes st
Leatherdale, Chas K, carriage maker and painter, res 29 Blackie st
Leberry, John, cattle dealer, res 422 Ash st

The Canada Paint Co. Ltd.,
Janion Wharf, Victoria, B. C.
ELEPHANT BRAND:
Manufacturers of White Lead, Ready mixed Paints
Colors in Oil and in Japan, Dry Colors, etc.

R. FOOT & CO. BOAT BUILDERS, Warden's Wharf, Montreal st., Victoria. Fishing Boats of all Kinds Sealing Boats a Specialty

Hudson's Bay Company European and English Groceries, Wines and Liquors, Free and in bon

Woods & Gamble Land Surveyors, Real Estate and Financial Agents, New Westminster, B.C. P.O. Box 246.

Le Blanc, Edward, contractor, res Keary st Sapperton
Lechner, Wm, barber Columbia, cor 8th, bds Church st
Leduc, Mrs Vina, off Emory st
Leduc, labr, bds Keary st
Lee, Mrs C, widow, res St Anne's st

Lee, Coy, mgr for Kwong Man, Tai & Co, 529 Front st

Lee, Thos, gardener, Farmers Home, 25 Church st
Leeming, Wm H, plane fixer, RCPM Co, Columbia st
Leigh, Miss S, clerk, J W Harvey, Columbia, bds Royal ave
Lennie, H H & Co, music, stationery and fancy goods, Begbie blk, res 635 Columbia st
Lennie, H H, of H H Lennie & Co, 635 Columbia, bds 3rd ave
Lennie, Rev R, clergyman, Baptist Church
Lennie, Robt, of H H Lennie & Co, Begbie blk, 635 Columbia, bds 3rd avenue
Leopard, Charles, millhand, 604 Columbia st Sapperton
Letherdale, Chas, carriage builder, Sully Eighth st, res 829 Royal ave
Levi, Edmund T, steward, International Hotel
Levi, Thomas, hotel keeper, res International hotel, Third ave
Lewis, D, soda water bottler, Brownsville
Lewis, James, bookkeeper, res 137 Park Row
Lewis, J, cpntr, res 8th ave
Lewis, Mr J S, res 140 7th st
Lewis, L A, bookkeeper BSM Co, bds 219 Sixth st
Lewis, Miss L, artist, bds 140 7th st
Lewis, Wm, printer, bds W-V Tram line
Lewis, Mrs W R, widow, res 216 Agnes
Lilley, W H, purser ss Deleware, res 229 7th st
Lister, R B, 3rd gaoler, prov gaol Ontario st
Little, E B, steward, Merchants hotel
Liverpool Arms, A Matheson, prop, Dupont blk

Liverpool, London & Globe Insurance Co, A B Mackenzie & Co, agents, 607 Columbia

Lloyd's Plate Glass Ins Co of New York, F G Turner & Co, agents, 714 Columbia
Lodge, Wm, lbr, Reid & Currie, Columbia st

London Assurance Corporation of London, Eng, Lowenberg, Harris & Co, agents, Dupont blk

London & Lancashire Fire Insurance Co, A B Mackenzie & Co, agents, 607 Columbia

London & Provincial Marine Insurance Co, Ltd, H G Ross & Co, agents, 724 Columbia st, P O Box 272, Tel 1

Lonsdale, Rich, contractor, Keary st res Sapperton
Lord, James, carpenter, res 321 Second st
Lord, J E, res 87 Eighth st
Losure, Jno, canneryman, res 201 Fourth ave

Lowenberg, Harris & Co, Financial and Insurance agents Dupont block, Columbia st

Lowther, John, lbr, waterwks, res Fifth ave
Lunbawn, A W, bds at Mrs Stirsky's, Columbia st
Lusley, L B, bookkpr at Walker's real estate agent, bds 532 Carnarvon
Lyal & Co, D, booksellers, 618 Columbia st
Lyal, David, of Lyal & Co, res 126 Columbia st
Lyal, G, bookseller, of D Lyal & Co, res 126 Columbia

M

MacClughan, Wm, res 1401 Fourteenth st, cor Fifth ave
Macdonald, AS, bookkeeper Campbell & Anderson, bds 442 Agnes st
Macfarlane, A G, clerk B-I, P & Co, bds St Mary's Mount, Sapperton
Macfarlane, Mrs M G, res St Mary's Mount, Sapperton

Macfarlane, R M, of Bell Irving, Paterson & Co, bds St Mary's Mount, Sapperton, P O Box 241, Tel 46

TRAVEL BY THE PALATIAL STEAMERS OF THE
Canadian Pacific Navigation Co. JOHN IRVING Manager

ish
s, Wines and Liquors,
Free and in bon

Plate Glass Ins Co of New
F G Turner & Co, agents, 714
nbia
Wm, lbr, Reid & Currie, Col-
a st

**on Assurance Corpora-
of London, Eng, Lowen-
g. Harris & Co, agents,
ont blk**

**on & Lancashire Fire In-
ance Co, A B Mackenzie
o, agents, 607 Columbia**

**on & Provincial Marine
urance Co, Ltd, H G Ross
o. agents, 724 Columbia
P O Box 272, Tel 1**

ale, Rich, contractor, Keary st
Sapperton
James, carpenter, res 321
ond st
J E, res 87 Eighth st
e, Jno, canneryman, res 201
rth ave

**enberg, Harris & Co, Fin-
cial and Insurance agents
pont block, Columbia st**

her, John, lbr, waterwks, res
th ave
awn, A W, bds at Mrs Stirsky's,
umbia st
y, L B, bookkpr at Walker's real
ate agent, bds 532 Carnarvon
& Co, D, booksellers, 618 Colum-
st
David, of Lyal & Co, res 126 Col-
bia st
G, bookseller, of D Lyal & Co,
126 Columbia

M

Clughan, Wm, res 1401 Fourteenth
cor Fifth ave
Donald, AS, bookkeeper Campbell
Anderson, bds 442 Agnes st
arlane, A G, clerk B-I, P & Co,
s St Mary's Mount, Sapperton
arlane, Mrs M G, res St Mary's
ount, Sapperton

**farlane, R M, of Bell Irv-
g, Paterson & Co, bds St
ary's Mount, Sapperton, P
Box 241, Tel 46**

STEAMERS OF THE
ation Co. JOHN IRVING Manager

L. J. COLE. Secy of The Royal City Building Society
AGENT FOR Secy-Treas of the Standard Loan and Savings Co.
NEW WESTMINSTER, B. C.
The Canadian Fire Ins Co
The London & Canadian Fire Ins Co, Ltd, The Federal Life Ass Co, The J & J Taylor Safes & Vault doors

Macgregor, Colin C, clerk, bds 23 Eighth st

Mackenzie, A B, & Co, Real Estate, Insurance & Financial agents, 607 Columbia st

Mackenzie, A B, of A B Mackenzie & Co, 607 Columbia st res 45 Elliott st

Mackenzie, Geo, trade instructor, penitentiary, res 508 Columbia st
Mackie, Robt, lbr, res 752 Royal ave
Mackie, Wm, lbr, bds 752 Royal ave
Mackstry, Rev OMI, professor St Louis college, 61 Blackwood st
MacLachlan, D J, clerk Brunette saw mill co Ltd
MacLaren, Jas, Begbie blk, Columia
Macpherson & Thompson, dispensing chemists and opticians, 708 Columbia st
Macpherson, Daniel, bkkpr, RCPM Co res 523 St Georges st
Macpherson Peter, apprentice 609 and 611 Columbia st
Macpherson, R G, of Macpherson & T, 708 Columbia st, res 233 Seventh
Macrae, Lawrence, journalist, Columbian, res Cunningham st
Madley, Wm H, lbr, 113 Tenth st
Magnone, G cpntr, res 1117 Carnarvon
Magnone, Joe, bkkpr, bds 1117 Carnarvon st
Magnone, Secondo, blacksmith RCP M, res 10th st
Mahoney, Miss E, milliner J Harvey, Columbia st, bds 833 Royal ave
Mahoney, Mrs M E, widow, res 833 Royal ave
Mahoney, J, tinsmith, 716 Columbia st
Mahoney, Jos J, tinsmith Cunningham, 716 Columbia st, bds 833 Royal ave
Mahoney, John, clk land registry office, bds 833 Royal ave
Mahoney, Miss M, clerk at J W Harvey's, Columbia st, bds 833 Royal avenue
Mainland Cigar Factory, Columbia st, Wm Tietjen prop
Mainland Transfer stables, 917 Columbia, Gilley Bros mgrs

Major, C G, of Major & Pearson, 536 Columbia st, res 5th ave, cor 6th st

Major & Pearson, Real Estate Insurance and Financial Agents, 536 Columbia st

Male, Thos, bricklayer, res 87 Fourth street
Malins, Arthur, bookkpr, A B MacKenzie & Co, 607 Columbia st, bds Wellington cor Dufferin
Malins, A M, clk Armstrong, Eckstein & Gaynor, Columbia st
Manahan, S S, butcher, London Market, Front st, res 615 Agnes
Manchester Fire Assurance of Manchester Eng, F G Turner & Co agts, Columbia st
Mann, Alfred, drayman, res 858 Agnes
Mann, Jesse, millhand B S M Co, 701 Columbia, bds Sapperton
Manson & Beatley, plumbers, Begbie street
Manson, Rev A C, Presbyterian clergyman, bds Eighth st
Manson, Jas S, tailor, 811 Milton st
Manson, Wm, res Queen's hotel, Columbia st
Markle, N N, fisher, Brunette Sawmill
Marshall, B, drayman, R C Transfer Co, res 609 Agnes st
Marshall, B M, teamster, Columbia st cor Eighth, bds 609 Agnes st
Marshall, C J, teamster, Columbia cor Eighth, bds 609 Agnes st
Marshall, D B, bookkeeper, B Marshall, bds 609 Agnes
Marshall, E, millhand R C P M, Columbia st
Marshall, H M, carpenter, res 616 Brantford
Marshall, Jas, painter, res Third st
Marshall, Joseph, labr, res Nanaimo st
Marshall, Robt, teamster, B Marshall, Columbia st cor Eighth, bds 609 Agnes st
Marshall, T, painter, bds Carnarvon
Martin, Angus, plumber, bds 505 Carnarvon
Martin, H M, bookkeeper, Lowenberg, Harris & Co, Dupont blk, bds 38 Sixth street
Martin, J, scavenger, res Fourth ave
Martin, John, shipcpntr, res Thirteenth st
Martin, John P, baker City Bakery, Begbie blk
Martin, Joseph, millhand RCP Mills, bds 94 Tenth st

Finest Sample Rooms in the Dominion free to commercial men.
THE HOTEL VICTORIA
Corner Government and Johnson Streets.
The hotel is artistically furnished throughout, and is exclusively firstclass.

The Latest Improvements in Book-binding and Paper Ruling.
R T WILLIAMS, 28 Broad st., Victoria
32*

FRASER & CHALMERS,
Chicago, Ills., U.S.A.
Mining Machinery, Corliss Engines, Steam Boi
and Metallurgical Plants

W. H. PERRY, Hardware Stoves and Tinware. Cornice Work.
Turner Block 42 Johnson Street, Victoria.

Martin, Miss J S, clerk J W Harvey, Columbia, bds 867 Agnes st
Martin, J A, joiner RCPM, res 867 Agnes
Martin, J T, chief engr ss Surrey, bds Begbie blk
Martin, Malcolm, shipcpntr, res Thirteenth st

Mathers, W J, with Brackman & Ker, 541-3 Front

Mathers, H, retired, res 714 Queens' ave
Matheson Bros, tailors, 25 Eighth st

Matheson, Alex, prop Liverpool Arms, Columbia st, Res Victoria st

Matheson, A H, clk A Matheson, bds Cornwall, cor Tenth st
Matheson, G A, clerk, bds Cornwall, cor Tenth
Matheson, J E, tailor, 25 Eighth, res Victoria
Matheson, M, Matheson Bros, 25 Eighth st, res Cornwall

Mathews, A G, Practical Gunsmith & Locksmith, Repairing of all kinds done, Begbie st, res 526 Ash st

Matingly, J J, barber, Columbia st, cor Blackie st
Mattinson, A, machinist, 429 Columbia st, res Keary st, Sapperton
May, Edward, clk Bank of Montreal, bds Blackwood st
May, Robt, steward N W Club, bds 80 McInnes st
McAlpine, A D, emp Brunette sawmill, Sapperton
McArthur, John, plasterer, etc, Sixth ave
McAskill, M, ship cpntr RCPM, bds 80 McInnes st
McBain, John, machinist, Brunette mills, res 621 Agnes st
McBeath, J, finisher, RCPM, bds 47 Sixth st
McBroom, David, labr, res 417 Queen's avenue
McBride, Arthur, warden penitentiary res 562 Columbia st
McBride, E G, articled clerk Corbould McC, W & C, bds 562 Columbia st
McBride, R, barrister of C, McC, W & C, bds 562 Columbia
McCandless, S, harnessmaker, Fron st, bds 442 Agnes st
McLellan, George, machinist, Reid Currie, res Cornwall st
McClughan, Andrew, farmer, 140 Fourteenth st
McClughan, John, plumber, bds 140 Fourteenth st
McClughan, Robt, tinsmith, bds 140 Fourteenth st
McColl, A James, barrister, Corbould McColl, W & C, res 39 Blackwood
McColl, J W, jr, barrister, Corbould Mc, W & C, res 39 Blackwood st
McColl, Saml, labr, bds 815 Royal av
McColl, Wm, clk F G Turner & Co, bd Ninth st
McColl, Neil, L clk Wolfenden & A, re Ninth st
McColm, Thos, foreman, box factor RCPM, bds Sixth ave
McComm, —, engr, str Belle
McConnell, W, millhand RCPM, Co umbia st
McCowan, Duncan, guard lunatic as lum, res Fourth st
McCubbin, Ira, teamster, res 506 Se ond st
McCubbin, W J, shingle factory hand res Tenth st
McCulloch, Andrew, sawyer, RCPM res 1034 Queen's ave
McCulloch, D, millhand RCPM, Co umbia st
McCulloch, James, stonemason, Pri cess st
McDonald, emp Brunette mills, Sa perton
McDonald, —, accountant, Begbie bl
McDonald, —, wharfinger, CPNCo
McDonald Bros, groceries and prov sions, 730 Columbia st
McDonald, Mrs A C, school teache West Side School, bds 824 Milton
McDonald, Donald, fisherman, b Thirteenth st
McDonald, D A, contractor, 402 Roy avenue

McDonald, H, timber agent Brunette Sawmill Co, Lt Sapperton

McDonald, J D B, prop Cosmopolit hotel, Columbia st, res 849 Agnes
McDonald, J M, McDonald Bros, b Queen's hotel
McDonald, R C, of McDonald Bros, Fourth st

Quintard & Packard,
15 Broad St., Victoria.
Complete Installation
Electric Motors & Isola
Incandescent Plants.

ing Machinery, Corliss Engines, Steam Bo
and Metallurgical Plants

cCandless, S, harnessmaker, Fron
st, bds 442 Agnes st
cLellan, George, machinist, Reid
Currie, res Cornwall st
cClughan, Andrew, farmer, 140
Fourteenth st
cClughan, John, plumber, bds 14
Fourteenth st
cClughan, Robt, tinsmith, bds 14
Fourteenth st
cColl, A James, barrister, Corboul
McColl, W & C, res 39 Blackwood
cColl, J W, jr, barrister, Corboul
Mc, W & C, res 39 Blackwood st
cColl, Saml, labr, bds 815 Royal av
cColl, Wm, clk F G Turner & Co, b
Ninth st
cColl, Neil, L clk Wolfenden & A, r
Ninth st
cColm, Thos, foreman, box facto
RCPM, bds Sixth ave
cComm, —, engr, str Belle
cConnell, W, millhand RCPM, Co
umbia st
cCowan, Duncan, guard lunatic as
lum, res Fourth st
cCubbin, Ira, teamster, res 506 Se
ond st
cCubbin, W J, shingle factory ha
res Tenth st
cCulloch, Andrew, sawyer, RCP
res 1034 Queen's ave
cCulloch, D, millhand RCPM, Co
umbia st
cCulloch, James, stonemason, Pr
cess st
cDonald, emp Brunette mills, Sa
perton
cDonald, —, accountant, Begbie b
cDonald, —, wharfinger, CPNCo
cDonald Bros, groceries and pro
sions, 730 Columbia st
cDonald, Mrs A C, school teach
West Side School, bds 824 Milton
cDonald, Donald, fisherman, b
Thirteenth st
cDonald, D A, contractor, 402 Roy
avenue

cDonald, H, timber agent Brunette Sawmill Co, L Sapperton

cDonald, J D B, prop Cosmopoli
hotel, Columbia st, res 849 Agnes
cDonald, J M, McDonald Bros, b
Queen's hotel
cDonald, R C, of McDonald Bros,
Fourth st

Complete Installation
Electric Motors & Isola
Incandescent Plants.

Drewery's Redwood Brewery, WINNIPEG, Drewery's Ale Porter and Lager is recommended by physicians generally

McDonald, R A, clerk McDonald Bros res Fourth st
McDonell, J S, inspecr of homesteads P O bldg, res 3rd ave, cor Second
McDonough, Chas, general store, 711-715 Front st
McDonough, Frank, labr, waterworks, res Agnes st
McDonough, R C, mercht, Columbia st, res Fourth st
McDougall, Alex, res 227 Third ave
McDougall, Miss A, Pub Sch teacher, bds 227 Third ave
McDougall, Miss B, dressmaker, Columbia st, bds 227 Third ave

McDougall, Miss Barbara S, dressmaker, 615 Columbia st bds Pelham st

McDougall, Miss May, dressmaker, 615 Columbia st, bds Pelham st
McDougall, P, tallyman, Brunette mill
McFadden, Mrs, at Mrs Stirsky, Columbia st
McGee, John, electrician, 62 Sixth st
McGillivray, D C, guard B C penitentiary, 516 Colum st
McGillivray, Neil, retired, Pine and Fourth ave
McGillivray, Wm, emp Brunette mill, Sapperton
McGinnis, Dan R, labr, Nanaimo st
McGinnis, E W, storekeeper, Nanaimo street
McGregor, John, Barclay & McGregor 21 Eighth st
McInnes, A, 525 Tenth st
McInnes, Edward, shoemaker, 1019 Eleventh st
McInness, J L, police constable, bds 1019 Eleventh st
McInnes, Neil, fire dept No 1, bds Holbrook house
McInnes, Thomas A, steward penitentiary, Columbia st
McInnis, Mrs Jane, widow, 195 Columbia st

McIntosh, R W, propr Caledonian Hotel, 513 Front st, Res Bonson st

McIntyre, Wm T, labr, Sapperton
McIsaac, —, cpntr, bds 744 Agnes st
McIsaac, Miss D, tailoress Dupont blk bds 744 Agnes st
McKay, Robt, cpntr, bds 505 Carnarvon st

SCALES
One Hundred Styles
Counter,
Butcher,
Hay,
Coal,
SCALES.
C. Wilson & Son
167 Esplanade St., Toronto.

McKay, Stephen, propr Merchants' hotel, Columbia st
McKee, H, guard penitentiary, res 510 Columbia st
McKee, Jacob, trimmer electric light works, bds firehall
McKeen, Bedford E, millhand RCPM, 815 Douglas place
McKeen, Geo, engr Laidlaw's cannery bds 815 Douglas place
McKeen, Geo C, master mariner, 815 Douglas place
McKenzie, D, railway engr CPR, 871 Royal ave
McKenzie, D E, grocer, cor Second st and Fourteenth ave, res 358-62 Second st
McKenzie, H, cpntr, R C P M, bds 833 Royal ave
McKenzie, H H, fmr, 340 Second st
McKenzie, John, agt Dominion Lands P O bldg, res Patrick st
McKenzie, J F, cpntr, Thirteenth st
McKenzie, Miss, dressmaker, 615 Columbia st
McKenzie, Mrs, dressmaker, 62 Eighth street
McKercher, Alex, teamster RCPM, res 840 Royal ave
McKinnon, John, groceries, cor Tenth st, res 636 Carnarvon st
McLachlan, Allan, millhand Brunette mill, Sapperton
McLachlan, D J, contractor, Begbie blk, PO box 360
McLachlan, D S, clerk, 719 Columbia street
McLachlan, G W, bartender Eickhoff house, 745 Front st
McLachlan, Murdoch, fisherman, Nanaimo st, near Fourteenth st

ELEPHANT BRANDS
Ready Mixed Paint, Varnishes, White Lead, Coach Colors, Kalsomine, Mistletoe Green,
The Canada Paint Co. Ltd.,
Janion Wharf, Victoria, B. C.

H. R. FOOT & CO., Boat Builders, Warren's Wharf, Montreal Street, Victoria.
Small Steamers for Cannery work built on short notice.

Go to WOODS & GAMBLE, NEW WESTMINSTER, B. C., for City and Farm Property. Also Loans on Mortgages.

Hudson's Bay Company AGENTS Fort Garry and Benton County Flouring Mills.

McLaughlin, David, ship cpntr, 1089 Sixth ave
McLaughlin, D, millhand R C P M, Columbia st
McLaughlin, P, millhand R C P M, Columbia st
McLean, Alex, boatman, Keary st, Sapperton
McLean, Archibald, bookkeeper B C Commonwealth, res Eighth st
McLean, A, millhand, RCPM, Columbia st
McLean, D, clerk J B Johnson, bds 608 Agnes st
McLean, Dr J M, physician & surgeon 703 Agnes st
McLean, Robt, pile driver, bds 841 Agnes st
McLean, S, millhand, RCPM, Columbia st
McLellan, Geo, foreman machinist Reid & Currie, Columbia st
McLellan, James, carpenter, bds 608 Brantford st
McLennan, John, machinist, bds 33 Church st
McLellan, Alex, mate, steamer Deleware, res Thirteenth ave
McLellan, J, millhand R C P M, Columbia
McLeod, A H, bartender, Liverpool Arms, bds 849 Agnes st
McLeod, D C, tallyman, R C P Mills, bds 840 Royal ave
McLeod, Malcolm, labr, res 344 Second st
McMartin, Isaac, carpenter, res 516 Twelfth st
McMartin, Jas A, customs clerk, bds 537 Queens ave
McMartin, —, Depty Sheriff, Queen's hotel
McMartin, Daniel, guard at Penitentiary, Columbia st
McMullen, E, fireman str Dunsmuir, bds 730 Agnes st
McMurphy, Donald, engine driver, bds 1027 Third ave
McMurphy, Geo, asst caretaker Govt bldgs, bds 1027 Third ave
McMurphy, James, plumber, bds 1027 Third ave
McMurphy, John, caretaker Postoffice res 1027 Third ave
McMurphy, Jno, jr, carpenter, bds 1027 Third ave
McMurphy, Robt, woodman, bds 1027 Third ave
McMurphy, Wm, cannery man, bds 1027 Third ave
McNab, John, inspector of fisheries for B C, P O building, res 429 Agnes
McNair, D, Royal City Planing Mills, res 131 Eighth st
McNamara, James, gentleman, res 311 Columbia
McNamara, Mrs, nurse, res 99 Fourth
McNeill, Arch, carpenter, res Eighth avenue
McNiven, John, messenger Penitentiary, Columbia st
McPhadden, Donald, butcher, mgr B. C Cattle Co, res 326-330 Twelfth st
McPherson, Miss Bella, tailoress bds 25 Eighth st
McPherson, D, clerk R C P M, rms St George st
McPherson, R G, druggist, Columbia st, res 233 Seventh st
McPherson, T, tinsmith, 716 Columbia
McQuarrie, D, bootmaker, 17 Church st, res 208 Royal ave
McQuarrie, D J, clerk at R J Armstrong, bds 97 Royal ave
McQuarrie, N H, clerk City Hall, bds 97 Royal ave
McQuarrie, Robt, millhand B S M Co, res Keary st, Sapperton
McQuarrie, Wm, bds 97 Royal ave
McRae, Alex, jr, journeyman tailor, 728 Columbia st, bds Fourth st
McRae, A, merchant tailor, 728 Columbia, res Fourth st
McRae, Miss Flora tailoress, 728 Columbia bds Fourth st
McRae, Wm, Snr, tailoress, 728 Columbia st, bds Fourth st
McRae, Wm Snr, tailor, 728 Columbia, res Surrey
McRae, William Jr, tailor, 728 Columbia, res Pine st
McRary, J, millhand, B S M Co, res 701 Columbia, Sapperton
McSwain, Tom, millhand, Burnette Sawmill
McTiernan, Patrick, Indian agt, P O building, res Fourth st
McWhirter, A, millhand, R C P M, Columbia st
McWhirter, James, shoemaker, res Sixth ave
McWhirter, M, millhand R C P M, Columbia st
Mead, George, jr, carpenter, bds cor Sixth ave and Twentieth st

TRAVEL BY THE PALATIAL STEAMERS OF THE
Canadian Pacific Navigation Co. JOHN IRVING Manager

AGENTS
and Benton County Flouring Mills.

CTORY.

hy, Wm, cannery man, bds
hird ave
John, inspector of fisheries
, P O building, res 429 Agnes
D, Royal Cith Planing Mills,
Eighth st
ra, James, gentleman, res 311
bia
ra, Mrs, nurse, res 99 Fourth
Arch, carpenter, res Eighth
e
, John, messenger Peniten-
Columbia st
den, Donald, butcher, mgr B.
tle Co, res 326-330 Twelfth st
son, Miss Bella, tailoress bds
hth st
son, D, clerk R C P M, rms St
e st
son, R G, druggist, Columbia
233 Seventh st
son, T, tinsmith, 716 Columbia
rrie, D, bootmaker, 17 Church
s 208 Royal ave
rrie, D J, clerk at R J Arm-
g, bds 97 Royal ave
rrie, N H, clerk City Hall, bds
yal ave
rrie, Robt, millhand B S M Co,
eary st, Sapperton
rrie, Wm, bds 97 Royal ave
Alex, jr, journeyman tailor,
olumbia st, bds Fourth st
A, merchant tailor, 728 Col-
a, res Fourth st
Miss Flora tailoress, 728 Col-
a bds Fourth st
Wm,Snr, tailoress, 728 Colum-
, bds Fourth st
Wm Snr, tailor, 728 Columbia,
urrey
, William Jr, tailor, 728 Colum-
es Pine st
, J, millhand, B S M Co, res
olumbia, Sapperton
in, Tom, millhand, Burnette
ill
man, Patrick, Indian agt, P O
ing, res Fourth st
rter, A, millhand, R C P M,
mbia st
rter, James, shoemaker, res
ave
rter, M, millhand R C P M,
mbia st
George, jr, carpenter, bds cor
ave and Twentieth st

TEAMERS OF THE
ion Co. JOHN IRVING Manager

L. J. COLE Notary Public, Conveyancer, Accountant and Auditor
Rents and Accounts Settled. Estates Managed.
DUPONT BLOCK, Columbia Street, NEW WESTMINSTER, B C

Mead, George, sr, gardener, res cor Sixth ave and Twentieth st
Medlock, Miss, domestic, res 235 Fourth st
Merchants hotel, McKay & Freeman props, 839 Columbia
Mercier, Geo & Co, wood carving, etc, 40 Blackie st
Mercier, A, factory hand RCPM, Colombia st
Mercier, N, millhand RCPM, Columbia st
Meredith, Alf, bookbinder B C Commonwealth
Merriman, Thos, plasterer, bds 1019 Royal ave
Metcalf, Mrs S, res Fourteenth st
Millard, Chas, fruits & tabaccos, 747 Columbia st, res 199 Dickinson
Millard, Miss Blanche, schoolteacher New Westminster Public school, Royal ave
Milbery, Miss Belle C, tailoress, Dupont blk, bds Carnarvon st
Milburn, W, millhand RCPM, Columbia st
Miller, Aaron, fire dept No 1, Columbia st, bds Caledonia hotel
Miller, Alexander, Rand & Miller, bds 146 Columbia st
Miller, Miss Annie, milliner Wintemutes, bds 529 Liverpool
Miller, A, real estate agt, res Sixth ave
Miller, Mrs E J, widow, res 427 Agnes
Miller, Geo A, registrar of deeds office, Columbia st
Miller, Jas, trade instructor B C penitentiary, Columbia st
Miller, Miss Lucinda, milliner Wintemute's, bds 529 Liverpool
Miller, Miss L, schoolteacher, Public school, Sapperton
Miller, Thos, clerk, bds 505 Carnarvon
Miller, Wellington, police constable, res Fourth ave
Milligan, D S, retired, res 713 Agnes
Millington, C, general blacksmith, res 29 Blackie st
Milne, William, teamster, Sapperton brickyard
Mills, Jos, engr R C P M, res 1045 St Andrew st
Mills, I C, cigarmkr & packer, 25 Blackie st
Mills, Rev W G, Presbyterian clergyman, res Eighth st
Mills, Wm, labr BSM Co, res Brunette
Milton, Jas B, plasterers' labr, res Sixth ave
Minthorne, M W, prop Toronto shoe store, 710 Columbia st, bds Sixth ave, cor Sixteenth st
Mission Hall, 915 Carnarvon
Mitchell, Jno, millhand B S M Co, Sapperton
Mitchell, Neil, labr, Sapperton
Mitchell, Thos, bds Farmer's Home, 25 Church st
Mitchells, Rev, OMI, prof St Louis College, bds Blackwood
Moberly, Thos, cpntr, res Seventh ave
Moffatt, Miss E, res 201 Third ave
Moffatt, W, millhand RCPM, Columbia st
Monceau, Rev F, OMI, bds Blackwood st
Moncrieff, Mrs, lodging housekpr, res 1024 Third ave

Montgomery, J B, Brunette Sawmill Co, res 802 Columbia st, Sapperton

Montgomerie, Jas, res Fourteenth ave nr Thirteenth st
Moore, Lewis, fisherman, Geo Holliday's scow
Moore, Lizzie, pianist, res 912 Carnarvon st
Morey, H & Co, booksellers & stationers, 726 Columbia st
Morey, Henry, Morey, H & Co, 726 Columbia st, res 84 Eighth st
Moresby, W, Prov supt & Gov of gaol, New Westminster, res Ontario st
Moresby, W C, articled clk Corbould, McColl, Wilson & Campbell, Lorne st
Morgan, Greville E, clk CPR, bds 215 Fourth ave
Morgan, Robt, millhand RCPM, bds 839 Royal ave
Morgan, Rev Wm, OMI, asst priest St Peter's church, res Blackwood st
Morris, M W, salesman Ogle, Campbell & Co, 609-11 Columbia, bds 819 Fourth ave

Morrison, Aulay, Barrister, etc, (Forin, Morrison & Boyd) 42 Lorne, res 112 Columbia

Morrison, A, mill hand, RCPM, Columbia
Morrison, A C, section foreman CPR, res 604 Columbia st Sapperton
Morrison, A J, clerk with A Leamy, 37

The Hotel Victoria
On American and European plan. Artistically furnished. Exclusively first-class
Finest sample rooms in the Dominion free to commercial men.
Corner Government and Johnson Streets. Victoria, B.C.

We Employ More Hands and More capital than all other Binderies in the Province.
R. T. WILLIAMS, 28 Broad Street, Victoria

W. H. PERRY, Sheet Metal Works, Cornice Work & Roofing
Turner Block, 40 and 42 Johnson Street, Victoria

Fraser & Chalmers **Chicago, Ills. U.S.A.**
Mining Machinery, Corliss Engines Steam Boilers and Metalurgical Plants.

McKenzie st, P O box 207, rms Merrivale st
Morrison, Frank, teacher public school bds 604 Columbia st
Morrison, H, millhand Brunette saw mill, bds 604 Columbia
Morrison. John, bds, 604 Columbia st Sapperton
Morrison, L F, Occidental Restaurant, 734 Columbia st
Morrison, Norman, stonemason, res Fourteenth st cor Fifth ave
Morrison, Thomas, sawfiler, RCPM, bds Fourth ave
Mortimore, W E, cook, res 107 Twelfth
Mortison, J B, slaughterman at Hayes, res 345 Twelfth st
Mounce, R G, builder, res Sixth st cor Eigth ave
Mowat, Max, res Fourth st
Mowat, Mrs B C, widow, res 136 Park Row
Muir & Co, T A, druggists, 407 Columbia st
Muir, S A, drug clerk, 241 Sixth st
Muir, S A, clerk, (T A Muir) 407 Columbia st bds 241 Sixth st
Muir, T A, druggist, of T A Muir & Co, 407 Columbia st, res 241 Sixth st
Muldoon, E J, millhand, 695 Columbia st Sapperton
Muldoon, E J, guard penitentiary, res 695 Columbia st Sapperton
Mulvany, Rev Jno, OMI, St Louis college, 61 Blackwood st
Munday, Geo, lather, res 862 Columbia st, Sapperton
Munday, H, emp Brunette saw mill, Sapperton
Munroe, G N, gardner, Eight ave cor Fourteenth
Murray, Chas, of Murray & Greig, 435 Columbia st, res 407 St George st cor Fourth st
Murray & Greig, paperhangers and artists materials, 435 Columbia
Murray, Geo, lbr, res 815 Royal ave
Murray, J, butcher, wks Manahan's, res Oak st
Murray, J M, salesman, wks H B Shadwell & Co, bds 219 Second st
Murray, W M, butcher, 709 Front st
Murchie, A photographer[4], res 1411 Sixth ave
Murchie, D, undertaker and furniture dealer, 35 Sixth st, res 447 Agnes
Murchie, Edgar, asst (D Murchie's) 35 Sixth st, bds 447 Agnes
Murchie, John, store clerk RCPM, Columbia
Murchison, Capt, Archie, str Belle, res 1027 Third ave
Murchison, James, cpntr, bds 138 Wellington
Murcier, N, emp RCPM, res 113 Tenth
Murk, Henry, barber, 629 Columbia st bds Agnes st
Murphy, J E, farmer, South Westminster
Murphy, J W, hotel clerk, Depot hotel
Murphy, Mike, fmr, bds International

Mutual Life Insurance Co of New York, A B Mackenzie & Co, agents, 607 Columbia st

Myers, Chris, capt, Buzz, bds Fifth av

N

Nanaimo Steam Dye Works, Charles Charlton prop, Alexander st
Nash, Ebenezer, cpntr, res 118 Third ave

National Assurance Co of Ireland, Major and Pearson agts, 536 Columbia

Neal, Dickey, tobbocco stripper, Columbia st
Neeley, A, employee, Brunette saw mills Sapperton
Neeley, J, employee Brunnette saw mills, res Sapperton
Neill, Richard, cigar maker, bds Sixth ave
Nelson, Miss C; dressmaker, Columbia st; res 210 Agnes
Nelson, Jas, machinist, Westr Foundry, Front st, bds 210 Agnes
Nelson, Nels, brewer, City brewery, 755 Agnes, bds 350 11th st

Newington, Geo, with Bell-Irving, Paterson & Co, 723 Front, res Dufferin st

Newington H H, machinist, Reid & Currie I n wks Co Ltd, Columbia st res 44 Sixth
Newman, clerk, bds Sixth ave
Newman, G, Millhand, R C P M, rms Columbia st
Newsom, J, accountant, Begbie blk

Newsom, W L, Treas of the C Hardware Co Ltd, 716 Columbia st, rms Begbie blk

Quintard & Packard
15 Broad Street,
VICTORIA, B.C
Electric and Combination Fixtures, Gas and Electric Shades. Electrical Supplies.

Chicago, Ills. U.S.A.
ning Machinery, Corliss Engines Steam Boilers and Metalurgical Plants.

ie, John, store clerk RCPM, mbia
ison, Capt, Archie, str Belle, res Third ave
ison, James, cpntr, bds 138 ington
r, N, emp RCPM, res 113 Tenth
Henry, barber, 629 Columbia st
Agnes st
y, J E, farmer, South Westmin-

ny, J W, hotel clerk, Depot hotel
ny, Mike, fmr, bds International

nal Life Insurance Co of w York, A B Mackenzie & agents, 607 Columbia st

, Chris, capt, Buzz, bds Fifth av

N

mo Steam Dye Works, Charles
rlton prop, Alexander st
Ebenezer, cpntr, res 118 Third

onal Assurance Co of Ire-d, Major and Pearson ts, 536 Columbia

Dickey, tobbocco stripper, Col-bia st
y, A, employee, Brunette saw ls Sapperton
y, J, employee Brunette saw ls, res Sapperton
Richard, cigar maker, bds Sixth

n, Miss C; dressmaker, Columbia res 210 Agnes
n, Jas, machinist, Westr Foun-, Front st, bds 210 Agnes
n, Nels, brewer, City brewery, Agnes, bds 350 11th st

vington, Geo, with Bell-Irv-g, Paterson & Co, 723 ront, res Dufferin st

ngtor H H, machinist, Reid & rrie I n wks Co Ltd, Columbia res 44 Sixth
man, clerk, bds Sixth ave
man, G, Millhand, R C P M, rms lumbia st
som, J, accountant, Begbie blk

vsom, W L, Treas of the C ardware Co Ltd, 716 Col-mbia st, rms Begbie blk

lectric and Combination Fix-tures, Gas and Electric Shades Electrical Supplies.

Brewery's Redwood Brewery, WINNIPEG, Most complete and Extensive Brewery in Western Canada

Newton, E J, saddler and harness mkr Front st, res 322 Carnarvon
New Westminster Building Society, W J Walker, secy, res 9 Sixth st
New West Gas Co wks, Clark, Jeffrey, Mgr, rms 12th st
Nicholas, Frank, barber, 629 Columbia st, bds Depot Hotel
Nicholson, Neil, stonemason, res 1405 Thirteenth st
Nicholson, Malcolm, retired, res Sixth ave
Nicks, S, employee with J Rousseau, 760 Columbia, bds Brantford st, N
Nixon, George, dairyman, bds Brownsville
Nixon, Mary Mrs, seamstress, res 146 Twelfth st
Nixon, Wm, labr, res Sapperton
Noble, Henry, labr, res 1026 Fifth ave
Noot, Frank, asst City Engineer, City Hall, bds 434 Royal ave
Noot, Wm, City Engineer, City Hall, res 434 Royal ave

North British & Mercantile Insurance Coy, A B Mackenzie & Co, resident agents 607 Columbia st

Nye, Bert, printer B C Commonwealth 233 Dickinson st

O

O'Brien, F M, mgr Westminster Foundry & Machine wks, 319 to 325 Front st, res 38 Sixth st
O'Connor, Arthur, guard Prov gaol, res 309 Clinton place
O'Connor, Robt, clerk, J D Rae Columbia, bds 209 Clinton place

Occidental Hotel, Huff & Co Propr, 736 Columbia

Oddy, Edwin, blacksmith wks R C P M, res 1027 St Andrew st
Oddy, J, freight checker, CPR, Columbia, bds cor Eighth st
Odin, Capt Frank, ss Wm Irving, res Seventh ave
Odin, Capt George, ss Delaware, 336 Columbia st
Ogle, Campbell and Freeman, dry goods, 609 & 611 Columbia
Ogle, E W, of Ogle, Campbell and Freeman, 609 & 611 Columbia, res 116 Granville st
Ogle, J, steward; B C College, res 420 Ash st
Oliver, Sidney, clerk Wintemute Bros res 527 Liverpool st
Olivet Baptist Church, Rev J H Best, 448 Agnes
Olsen, O, watchman CPR, Columbia cor Eighth st
O'Neill, James, messenger CPR Co's Telegraph, bds 254 Tenth st
O'Neil, M L, bookkeeper at A R Green's, res 425 St Georges st
Orford, Peter, res 260 First st
Osborne, Joseph, cpntr, res 6th st
Ouillette, Rev N, OMI, priest St Peter's Church, bds 41 Blackwood street
Ovens, Thos, machinist and blacksmith, 31 Eighth st, res cor 3rd and 8th
Over; George, blacksmith Brunnette saw mill, res Sapperton

P

Pacific Carriage Works, carriage makers Reid & Currie props, 24 Begbie st

Page, Mrs Abbie A, Lodginghous kpr, res 532 Carnarvon
Page, J, oarmaker, bds 1403 Sixth ave
Palmer, S, millhand, Brunette saw mill, Sapperton
Park, John, labr, res 558 Eleventh st
Parker, Mrs H W, groceries etc, res 1007 Fifth ave
Parker, Wm, cigar maker, Columbia st
Parkes, G E, teller, B K B C, res 408 Third ave
Parsons, Charles, cpntr, res 13th st
Parsons, R, builder & bricklyr, res 758 Agnes
Passage, W, laundryman, res Cunningham st
Patchell, W A, guard, Penitentiary res Sapperton

Paterson, R H, of Bell Irving Paterson & Co, res Vancouver, B C

Patterson, Andrew, labr, Eighth ave East of 1st st
Patterson, Capt Dan, ss Eva, res 13th street
Patterson, John, contractor, res Fourth street

The Canada Paint Co. Ltd. Janion Wharf, Victoria, B.C.
ELEPHANT BRAND: Manufacturers of White Lead, Ready mixed Paints, Colors in Oil and in Japan, Dry Colors, etc.

H. R. FOOT & CO. BOAT BUILDERS. WARRENS WHARF, Montreal Street Victoria.
Pleasure Boats Skiffs and Canoes.

Hudson's Bay Company Direct importer of Havana Cigars.
VICTORIA, B.C.

WOODS & GAMBLE, Land Surveyors, Real Estate, Insurance and Financial Agents
New Westminster, B.C. P. O. Box 246.

Show Cases, Scales, Butcher's Tools,

WRITE TO US.

C. WILSON & SON,

167 Esplanade Street,

TORONTO.

Patterson, J R, blacksmith, res 430 Third ave
Patterson, Walter, clk HM customs, bds Queen's hotel
Paul, Emil, cigarmkr, Columbia st, bds Agnes st
Peacock, J W, public librarian, Columbia st, res 285 Fourth st
Pearce, S J, health inspector, res 817 Milton st
Pearson, Rev T D, Methodist, res 512 Fifth ave

Pearson, T R, Major & Pearson, 536 Columbia st, Res 725 Royal ave

Peart, Jas, brewer City Brewery, 755 Agnes, res Cunningham st
Peck, G LaForest, res Wellington st
Peck, H, millhand Brunette sawmill, res Keary st, Sapperton
Peck, Wesley, shipcpntr, res Wellington, cor Bushby
Peebles, P, furniture dealer, 33 Eighth st, res 253 Seventh st
Peele, Capt Adolphus, res 538 Sixth st
Peele, Clarence G, clk, bds 538 Sixth street
Peele, Hereward J, motorneer E T Co, bds 538 Sixth st
Peele, M, press feeder B C Commonwealth
Peele, Percy R, compositor B C Commonwealth, bds Sixth
Peele, Percy, printer, res 283 Dickinson
Peers, Alexr, res 521 Fourth ave
Pegler, Thomas, gardener, bds Sixth street
Pelly, Justinian, articled clerk E A Jenns, res Lorne st
Perdue, Aaron, teamster, bds 86 Blackie st
Perkins, —, painter, res South Westminster
Peters, J B, street car conductor V & NW tramcar, res 264 Second st
Peters, H W, machinist RCPM, res 138 Wellington st
Peterson, Chas, opntr, res Thirteenth street
Peterson, P, millhand Brunette sawmills, Sapperton

Phœnix Fire Insurance Co of London, J Cunningham Agt, 521 Carnarvon

Phœnix Insurance Co of Brooklyn, N Y, F G Turner & Co, agts, Columbia st

Phœnix Insurance Co of Hartford, Major & Pearson, Agts, 536 Columbia st

Philip, Alexander, Conveyancer & Notary Public, Clerk Assessor of Burnaby Council & Clerk & Collector of Coquitlam Council, 46 Lorne, Res 1001 Queen's ave

Phillips, Jas, steward Asylum, Columbia, res 402 Agnes
Phillips, J E, gents' furnishings, 709 Columbia st, res 327 Queen's ave
Phillips, Leonard, clerk H Harvey, Front st, bds 402 Agnes
Phillips, M J R, clk J E Phillips, Columbia, bds 402 Agnes
Phillips, Walter, caretaker Cathedral Farmer's Home, bds 25 Church st
Pickard, Mrs Louise, res off Emory st
Pierce, Frank, agt Oil Explosive Preventive Co, bds International hotel
Pike, Wm E, fmr, bds Brownsville hotel
Pittendrigh, Alfred John, telephone operator, bds Second st, nr Fifth ave
Pittendrigh, Capt Geo, JP, notary public, conveyancer, etc, 35 McKenzie st, res Second st, near Fifth ave
Pittendrigh, Jack, telegraph repairer, res 707 Columbia
Placide, Sister Mary, mother superior, St Ann's Convent
Planchenot, Marguerite, dressmkr, res 950 Carnarvon st
Plester, H, labr, bds Durham st
Plester, J, opntr, res Durham st

Travel by the Palatial Steamers of the CANADIAN PACIFIC NAVIGATION COMPANY, Ltd. Victoria, B C
JOHN IRVING, Manage

t importer of Havana Cigars.
VICTORIA, B.C.

, Aaron, teamster, bds 86 kie st
s, —, painter, res South West-ter
J B, street car conductor V & tramcar, res 264 Second st
H W, machinist RCPM, res Wellington st
on, Chas, cpntr, res Thirteenth st
on, P, millhand Brunette saw-s, Sapperton

nix Fire Insurance Co of ndon, J Cunningham Agt, Carnarvon

ix Insurance Co of Brooklyn, , F G Turner & Co, agts, Col-bia st

nix Insurance Co of Hart-d, Major & Pearson, Agts, Columbia st

ip, Alexander, Convey-cer & Notary Public, Clerk sessor of Burnaby Council Clerk & Collector of Co-itlam Council, 46 Lorne, 1001 Queen's ave

ps, Jas, steward Asylum, Colum-res 402 Agnes
ps; J E, gents' furnishings, 709 umbia st, res 327 Queen's ave
ps, Leonard, clerk H Harvey, nt st, bds 402 Agnes
ps, M J R, clk J E Phillips, Col-bia, bds 402 Agnes
ps, Walter, caretaker Cathedral mer's Home, bds 25 Church st
rd, Mrs Louise, res off Emory st
, Frank, agt Oil Explosive Pre-tive Co, bds International hotel
Wm E, fmr, bds Brownsville el
ndrigh, Alfred John, telephone rator, bds Second st, nr Fifth
ndrigh, Capt Geo, JP, notary lic, conveyancer, etc, 35 McKen-st, res Second st, near Fifth ave
ndrigh, Jack, telegraph repairer, 707 Columbia
le, Sister Mary, mother superior, Ann's Convent
henot, Marguerite, dressmkr, res Carnarvon st
r, H, labr, bds Durham st
r, J, cpntr, res Durham st

TION COMPANY, Ltd. Victoria, B C
e

J. & J. Taylor, SAFES AND VAULT DOORS,
L. J. COLE, Agent, Dupont Block, New Westminster, BC

J. E. CRANE & CO.,
30 BROAD ST., VICTORIA,
AND { 11, Bow Lane, Cheapside, London, Eng.
Real Estate, Insurance and General Commission Agents, Merchants, Brokers, etc.
P.O. Box—301. Telephone—27.
Cable and Telegrams—Cranett.

Poage, C S, clk RCPM, Columbia st
Poavin, F, millhand RCPM, Columbia street
Pogue, L, fruit tree agent, res Maple st
Poingdestre, Mrs, housekpr, bds Fifth st
Pollard, H, millhand, Brunette saw mill, res Keary st Sapperton
Pollard, J, millhand, Brunette saw mill Sapperton
Pollard, Wm, lbr, bds, 1026 Fifth ave, upstairs
Pope, John, cpntr, res 461 Sixth ave
Port & Winch Co Ltd, commis mchts Front st
Porter, Alden, teamster RCPM, res Sixth ave near Ash st

Post Office, Sapperton, Thos Johnson, postmaster

Post Office, J C Brown, postmaster, 539 Columbia st

Power, Capt R T, master mariner, res 707 Fifth ave
Presbyterian church, cor Sixth ave and Tenth st, Rev Manson
Preston, Geo, bootmaker, Columbia st Sapperton
Preston, Geo, millhand, Brunette saw mill, Sapperton
Preston, N, machinest, Reid & Currie, Columbia st, bds 703 Royal ave
Preston, Robt, lumberman, res 703 Royal ave
Pretty, C F, Pretty, C F, & Co Ltd, wholesale fish & game mchts, Front
Pretty, C F, C F Pretty & Co, Front st res Sixth st
Pretty, C, private, res Sixth ave
Price, D, cpntr, res 119 Park Row
Pride, W A, teamster, res, 425 Ash
Provincial Asylum for the insane, Columbia st, R J Bentley, M B, medical supt, P O box A
Purdy, W D, cpntr, res 823 Queens ave

Q

Queen Insurance Co, of America, Lowenberg, Harris & Co agents, Dupont blk

Queen's Hotel, Geo H Williams, prop, Columbia st cor Fourth st

Queenfield, Rena, seamstress, bds 912 Carnarvon st
Qui, Joe, butcher, B C Cattle Co, bds Cornwall st
Quible, John, farmer, South Westminster
Quilty, Thos, chief keeper penitentiary res 163 Albert Crescent

Quine, Thos F, of Wize & Quine Front st, res 202 Agnes

Quoi, Joe, butcher, B C market 753 Columbia st

R

Radley, Jas, cook, 58 Blackie st

Rae, J D & Co, grocers, 613 Columbia st

Rae, J D, (Rae & Co) grocer, 613 Columbia st, res cor Ash and Fourth ave

Rae, Mrs Jessie, dry goods, Columbia res Third ave cor Sixth st
Rae, Mrs Wm, dry goods and millinery, Globe House, 627 Columbia st
Raith, F, prop City Hotel, Columbia st res 55 Sixth
Rambo, M, 701 Columbia, st Sapperton
Rambough, M millhand, Brunette saw mill, Sapperton
Ramsay, A, millhand, RCPM, Columbia st

Rand & Miller, real estate and financial agents, Hamley blk Columbia st

Rand, A E, real estate agent, (Rand & Miller) Columbia st res Queens ave cor Third st

The HOTEL VICTORIA
Corner Government and Johnson Streets Victoria, B. C.
Finest Sample Rooms in the Dominion free to commercial men

R. T. WILLIAMS BOOKBINDER AND BLANK BOOK MANUFACTURER
28 Broad Street, Victoria.

Fraser & Chalmers, Chicago, Ills., U.S.A.,
MINING MACHINERY, CORLISS ENGINES, STEAM BOILERS AND METALLURGICAY PLANTS.

Rankin, R J, storekpr RCPM, res Clement st
Ransom, W B, clerk bk of B C, Wellington st
Ransom, H, wks at Wintemute Bros, 429 Columbia st, bds Mary st
Raper, H A, clerk A Herring, Columbia st, res 359 Agnes

Raymond, Geo, prop Colonial hotel, 621-3 Columbia st

Read, H T, hardware, res 412 Royal ave
Read, Thomas, apprentice, bds 33 Eighth st
Rees, Richard, bottler at Henley's Soda Water Factory, res 230 Fifth avenue

Reichenbach, Frank, butcher, Front st, bds 59 McKenzie street.

Reichenbach, Joseph, butcher Front st, res 59 McKenzie street

Reid & Currie, Iron Works Coy, Ltd, Brass and Iron Founders and Machinists Columbia st, P O box 59, tel 19

Reid, Alex, fmr, emp Corporation, res Regina st
Reid, Rev Dr, clergyman, Reformed Episcopal Church, bds 710 Royal avenue

Reid, John, mgr Reid & Currie, Iron Woks Ltd, Columbia, res 435 Agnes st

Reid, L, Corporation labr, res Sixth avenue
Reid, Robt L, student at law, at Corbould & Co, res 540 Eleventh st
Reid, R L, clerk, Armstrong, Ekstein & Gaynor, Columbia st, bds 520 Eleventh st
Reilly, Robt, expressman, res Nanaimo st
Resendes, Albino, fisherman, res 1431 Sixth ave
Reynes, H A, bds 237 Royal ave
Reynolds, Robt, labr, res 815 Brunette Sapperton
Riach, James, carpenter, res 744 Agnes
Richardson, Andrew, teamster emp Gilley's res 104 Tenth st

J. E. CRANE & CO

Mercantile Department:

Dr. Jaeger's Woolen Clothing Co., Ltd London, Eng.

Wiggins, Teape & Co., Ltd, Linen Papers, London, Eng.

Marcus & Co, Cashmere Manufacturers Bradford and London, Eng.

Richmond, Albert, fmr, Cloverdale, res 735 5th ave
Rickman, R J, bookkeeper and cashier R C P M Co, res 402 Third ave
Riddle, Thomas, blacksmith, res 815 Milton
Riddle, W H, blacksmith, res 815 Milton st
Riggs, Stanley, bds 325 Queen's ave
Riske, L W, miner, res 711 Queen's avenue
Ritchie, George, bookkeeper, res Ninth street
Ritchie, Geo, grocer, Agnes st
Ritchie, J, mate steamboat, res Fourth street
Roberts, John, labr, res 1028 Fifth avenue
Robertson, Chas, cabinetmaker, emp Wintemute Bros, 429 Columbia st, bds 66 Eighth st
Robertson, C, plasterer, res Princess st
Robertson, Geo, 4th gaoler Provincial gaol, ret Agnes
Robertson, R J, guard penitentiary, res 580 Columbia
Robertson, Thos, plasterer, res 59 Sixth st
Robinson, E, millhand Brunette Saw Mill, Sapperton
Robinson, George, guard at goal, res Milton st
Robinson, Geo, res 108 Third ave
Robinson, I U, telegraph operator C P R, bds 38 Sixth st
Robinson, James, labr, res Nanaimo st
Robertson, Capt James, Capt SS Sampson, bds 195 Columbia
Robinson, Wm, millhand, Brunette Sawmill, Sapperton
Robson, C J, fruit, confectioner and crockery, Columbia st, res 421 St George st

W. H. PERRY, Sheet Metal Works *Cornice Work and Roofing.* Turner Block, 42 Johnson st Victoria.

Quintard & Packard *15 Broad St., Victoria.* *Electric Lighting and Railway Supplies. Insulated Wires and Cables.*

ls., U.S.A..
ENGINES, STEAM BOILERS AND
ETALLURGICAY PLANTS.

E. CRANE & CO
ercantile Department:
ger's Woolen Clothing Co., Ltd London, Eng.
s, Teape & Co., Ltd, Linen
rs, London, Eng.
s & Co, Cashmere Manufacturers
Bradford and London, Eng.

ond, Albert, fmr, Cloverdale, 35 5th ave
an, R J, bookkeeper and cashier P M Co, res 402 Third ave
, Thomas, blacksmith, res 815 on
, W H, blacksmith, res 815 Mil-st
Stanley, bds 325 Queen's ave
L W, miner, res 711 Queen's nue
e, George, bookkeeper, res Ninth et
e, Geo, grocer, Agnes st
e, J, mate steamboat, res Fourth et
ts, John, labr, res 1028 Fifth nue
tson, Chas, cabinetmaker, emp itemute Bros, 429 Columbia st, 66 Eighth st
tson, C, plasterer, res Princess st
tson, Geo, 4th gaoler Provincial l, ret Agnes
tson, R J, guard penitentiary, 580 Columbia
tson, Thos, plasterer, res 59 th st
son, E, millhand Brunette Saw l, Sapperton
son, George, guard at goal, res ton st
son, Geo, res 108 Third ave
son, I U, telegraph operator R, bds 38 Sixth st
son, James, labr, res Nanaimo st
rtson, Capt James, Capt SS Samp-, bds 195 Columbia
son, Wm, millhand, Brunette wmill, Sapperton
on, C J, fruit, confectioner and ckery, Columbia st, res 421 St orge st

ctric Lighting and Railway
upplies.
ulated Wires and Cables.

Brewery's Redwood Brewery WINNIPEG, Redwood Brewer goods are guaranteed of excellent quality.

Robson, David, City Clerk, Collector City Hall, res 711 Royal ave

Robson, Ernest S, res 50 Sixth st
Robson, Rev E, Methodist minister, res 50 Sixth st

Robson, Fredk H, agent Great Western Life Assurance Co, Douglas-Elliott Block, rm 25, res 426 Queen's ave

Robson, Geo, carpenter, res 246 Third street
Rodick, Thos, bds Fourth ave, near Thirteenth st
Rogers, Miss Annie, bds 123 Albert Crescent
Rogers, Mrs Charlotte, widow, res 202 Royal ave
Rogers, Miss Ellen, schoolteacher public school, bds 202 Royal ave
Rogers, Miss Louise, bds 123 Albert Crescent
Rooney, Miss Annie, telephone operator, 707 Columbia, bds Queen's ave
Rosbrugh, Chas, mgr T J Trapp & Co, 719 Columbia, res Park Row
Roscoe, A, cpntr, res Tenth st
Ross, A W, insurance agt, Columbia st, res Second st

Ross, H G & Co, Real Estate, Insurance and Financial Agts, 724 Columbia st, P O box 272, Tel 1

Ross, H G, H G Ross & Co, 724 Columbia, res 322 Royal ave

Ross, John, asst M Ross, Columbia st, cor Eighth, bds Central hotel
Ross, John, millhand RCPM, Columbia
Ross, Joseph E, D & P land surveyor Jephson & Wheeler, bds Colonial hotel
Ross, Michael, labr, res 150 Twelfth street
Ross, M, fruit, tobacco, cigars & confectionery, Columbia st, cor Eighth, bds Central hotel
Ross, R E, agt, Hastings st
Ross, Wm, res 961 Queen's ave
Ross, Rev W R, Presbyterian minister, res 529 St George's st
Rousseau, E, clk, bds 839 Royal ave
Rousseau, James, boot & shoe factory, 760 Columbia st, res Sixth ave S
Routley, Thos, stableman Heard's Stables, bds 902 Carnarvon st
Rowe, W J, cpntr, res 613 Brantford street
Roy, P, millhand RCPM, Columbia

Royal City Cigar Factory, James Harling, Prop, 25 Blackie st

Royal Insurance Co, A B Mackenzie & Co, Agts, 607 Columbia

Royal City Planing Mills, Robt Jardine, Local Mgr, Columbia st

Rushton, H, millhand RCPM, bds 823 Milton st
Rushton, John, machinist RCPM, bds 823 Milton st
Russell, C H, compositor B C Commonwealth, Columbia
Russell, Frank, asst steward Westminster club, Columbia st
Russell House, prop M Gray, 505 Carnarvon
Russell, Isaac, labr Waterworks, res 254 Tenth st
Ryal, Herbert, clerk 615 Columbia st, bds 62 Sixth st
Ryan, Peter, motorman V & N W tramway, res Sixth st
Ryan, Thomas, labr, bds International hotel

S

Sabourn, Emery, labr, res Sapperton
Saint, Joe, millhand Brunette sawmill, res 44 Hospital, Sapperton
Sampone, Simon, fisherman, res 1018 Third ave
Sampson, Thos, guard penitentiary, res Sapperton
Sandel, Nelse, fmr, South Westminster
Sands, John, cpntr, res 521 Tenth
Sapperton Methodist Church, Rev J J Ashton, BA, pastor
Sault, John, labr, bds International hotel
Sawyer, James, cpntr, res 26 Bushby street
Sayers, Joseph, fireman Westminster Elec Light Wks, res 213 Oakland
Sayer, Robt, salesman Brunette saw mills, res 221 St Patrick

WHEN YOU BUY PAINTS ASK FOR The Canada Paint Company's Brands, Made in British Columbia.

H. R. FOOT & CO'Y., Boat Builders, Warren's Wharf, Montreal Street, Victoria
Sailing and Steam Yachts Designed and Built to Order.

Hudson's Bay Company Wholesale Grocers and Wine Merchants
VICTORIA, B.C.

Insure With WOODS & GAMBLE,
Life, Fire, Accident and Marine. NEW WESTMINSTER, B.C. P.O. 246.

Sayer, Thos, labr, res Seventh ave
Sayer, Thos, gardener Eckstein's, res Seventh ave
Schetky, G L, of Ogle Campbell and Freeman, 609 & 612 Columbia st, res cor Seventh st and Fifth ave
Schmidt, Godfrey, tobacconist, 702 Columbia st, res 702 Columbia
Schofield, Herbert, cabinet maker, cor Ninth st and Queen's ave
Schou, N C, editor B C Commonwealth, bds 215, 4th ave
Scott, labr, Keary st, res Sapperton
Scott, Mrs Charles, Columbia st, res Sapperton
Scott, Chas, clerk Des Brisay, Columbia, bds 844 Agnes
Scott, Jas. engineer CPN Co, res 439 Agnes
Scott, J, millhand, Brunette Saw mill, Sapperton
Scott, Jacob, cpntr, res 844 Agnes
Scott, J G, mgr Pacific Coast L Co, Lulu Island, res 324 Royal ave
Scott, J H, janitor, Begbie blk, Columbia st
Scott, Norman, labr, res 55 Sixth st
Scott, W H, barber, Columbia st, res 872 Agnes
Scouler, Rev, T, Presbyterian Minister res 319 Carnarvon
Scoullar, E S, contractor, res 736 Royal ave
Seidelberg, John, engineer stmbt, bds Lane bet Auckland and Queens ave
Shackleton, Thos, fireman electric wks Durham st

Shadwell, H B & Co Dry goods & Gents Furnishing P O Box 64. Tel 171, 624 & 626 Columbia st

Shadwell, H B, H B Shadwell & Co, dry good Mcht, Columbia st, res Third ave

Shauahan, Daniel, tailor, Begbie st

Sharp, Jno H, clk, B C P Mills, res McInnes st

Sharp, Richard P, architect, PNSA, London, England, 540 Colnmbia st. res 215 Fourth ave, North side

Shatton, Horatio, plumber, Swalwell & Vanston
Shaw, Bert of Shaw and Ellard, plumber etc, Sixth st cor Clarkson
Shaw & Ellard, plumbers, hot air apparatus, etc, Sixth cor Clarkson
Shaw, Fletcher, dynamo tender, West Electric Light wks, res Mowat st
Shaw, John D, clk Major & Pearson, rms 435 Columbia st
Shaw, J, millhand, R C P M, rms, Columbia
Sheaves, Thomas, fisherman res 14th street
Sheppard, Arthur, asst govt agt, res Princess st
Sherman, Columbia st, bds at Mrs Stirsky's
Sherwood, Richd, printer, bds 59 Sixth st
Shiles, B W, cpntr and contractor, res 617 Carnarvon
Shiles, Delawa.e A, tramway clerk, Columbia, 617 Carnarvon
Shiles, Geo E, conductor street car, bds 617 Carnarvon
Shirley & Hoy, stoves and tinware 6th street
Shirley, D, millhand, Brunette saw mills, Sapperton
Shirley, Joseph H, Shirley & Hoy, 6th street, bds Eleventh st
Short, Keary st Sapperton
Short, N, foreman, Brunette saw mill, res Keary st Sapperton
Sieberight, Mrs H, widow, bds cor Third ave Sixth st
Simpson, George, cpntr, res 440 Ash street
Simcock, Hy, saloonkpr Cosmopolitan bds 80 McInnes
Simpson, James, labr, res 798 Brunette st Sapperton
Simpson, W G, teamster with T Dunn & Co, Oddfellows blk
Summers, Wm, cpntr, res 421 Eighth street
Sinclair & Co, boot and shoe dealers, 603 Columbia
Sinclair, D S, of Sinclair & Co, 603 Columbia st

Sillitoe, A W, Right Rev Bishop of Westminster, res 360 Carnarvon

Sinclair, Joseph, W, res Royal ave
Sinclair, J L, of Sinclair & Co, 603 Columbia
Sinclair, M, fisherman, bds 1041 Quebec st

TRAVEL BY THE PALATIAL STEAMERS OF THE
Canadian Pacific Navigation Co. JOHN IRVING Manager.

Grocers and Wine Merchants
VICTORIA, B.C.

J. COLE, Real Estate and Insurance.
Dupont Block, Columbia Street, New Westminster B. C.

Bert of Shaw and Ellard, plum-
etc, Sixth st cor Clarkson
& Ellard, plumbers, hot air ap-
atus, etc, Sixth cor Clarkson
, Fletcher, dynamo tender, West
ctric Light wks, res Mowat st
, John D, clk Major & Pearson,
435 Columbia st
, J, millhand, R C P M, rms,
umbia
ves, Thomas, fisherman res 14th
ect
pard, Arthur, asst govt agt, res
ncess st
man, Columbia st, bds at Mrs
rsky's
wood, Richd, printer, bds 59
th st
s, B W, cpntr and contractor,
617 Carnarvon
s, Delaware A, tramway clerk,
lumbia, 617 Carnarvon
s, Geo E, conductor street car,
s 617 Carnarvon
ey & Hoy, stoves and tinware 6th
eet
ey, D, millhand, Brunette saw
lls, Sapperton
ey, Joseph H, Shirley & Hoy, 6th
eet, bds Eleventh st
t, Keary st Sapperton
t, N, foreman, Brunette saw mill,
Keary st Sapperton
eright, Mrs H, widow, bds cor
ird ave Sixth st
pson, George, cpntr, res 440 Ash
eet
ock, Hy, saloonkpr Cosmopolitan
s 80 McInnes
pson, James, labr, res 798 Brunette
Sapperton
pson, W G, teamster with T Dunn
Co, Oddfellows blk
mers, Wm, cpntr, res 421 Eighth
eet
lair & Co, boot and shoe dealers,
3 Columbia
lair, D S, of Sinclair & Co, 603
olumbia st

**itoe, A W, Right Rev Bis-
op of Westminster, res 360
arnarvon**

lair, Joseph, W, res Royal ave
lair, J L, of Sinclair & Co, 603
olumbia
lair, M, fisherman, bds 1041 Que-
ec st

Sinclair, Marshall, of Youdall & Sinclair, Front st, res St George st

Sisters of Our Lady of Charity of Refuge and Orphanage,

Mother Mary of the Good Shepherd Eingham Superioress, Sapperton

Sister Roderick, Sister Superior, St Mary's Hospital, 243 Agnes st
Skea, John, baker, res Eighth st
Slater, N, millhand, R C P M, Columbia st
Slater, T, millhand R C P M, Columbia st
Slater, Wm, blacksmith, Cumberland st, Sapperton
Slater, Wm, blacksmith R C P M, res 31 Eighth st
Sloane, Joseph, cpntr, emp Power House, bds Mrs DeBeck's Fourth avenue
mall, George, barber, 749 Columbia res 33 Church
mall, Miss, asst H B Shadwell, Columbia st
mallpox hospital, Seventh st, bet Eighth and Ninth ave
mith, D A, patternmaker, Reid & Currie, Iron Works Co Ltd
mith, Frank, butcher, res 350 12th st
mith, Geo, stoves, tinware and plumbing, 805 Columbia
mith, Geo, steam sawyer, Columbia res 1003 Third ave
mith, G G, carpenter, res 1123, R C P M cabins
mith, Harry, millhand B S M Co, res 604 Columbia st, Sapperton
mith, H W, bookkeeper, emp Wright Bros, Begbie blk, bds Central hotel
mith, Jas, brewer, City Brewery, 755 Agnes, rms Columbia st
mith, J, carpenter, res Princess
mith, James G, gentleman, res 219 Second st
mith, Capt John, master mariner, res 828 Fifth ave
mith, John D, blacksmith, B S M Co, Thorne road
mith, Joseph, woodturner R C P M, res 517 Tenth st
mith, J Carter, builder, res 429 St George st
mith, J M, patternmaker, Reid & Currie Iron Works Co Ltd, Columbia st

Smith, L P, blacksmith, res 99 Eighth street
Smith, May, res 960 Carnarvan
Smith, Philip H, steward, res Columbia st, east of Fourth
Smith, Revd, OMI, bds Blackwood st
Smith, Robt, labr, res Fourth st
Smith, Tom, millhand Brunette Saw Mill, bds Sapperton
Smith, T D, finisher, bds Columbia st
Smith, Wilbur, drayman, bds 858 Agnes
Smith, W F, agent, bds Farmers home, 25 Church st
Smither, Alfred, acct and secy N W Gas Co, res 356 Twelfth st
Smitely, H, sr, builder, bds 758 Agnes
Smitely, H, jr, builder, bds 758 Agnes
Smyth, P, teamster, Penitentiary
Snell, C K, clerk, emp Campbell & Anderson, bds 442 Agnes st
Snyder, Wm, bricklayer, res 718 Agnes st
Somcock, Harry, hotel prop, Cosmopolitan hotel
Spencer, O L, barrister, emp Armstrong Ekstein & Gaynor, res Columbia st
Spencer, Miss R L, typewriter, 23 McKenzie st
Sperry, Jane, domestic, emp R J Rickmans, 402 Third ave
Spittal, Thos, emp Brunette Sawmill Co Ltd, res Hospital st, Sapperton
Springer, Louis, bk clerk bk of Mont, bds 528 Carnarvon st
Springer, Wm, lbr, South Westminster
Sprott, Jno, govt road inspec, res Third ave
Stacey, A R, bkkpr, J E Wize, Columbia, res 117 Fife st
Stacey, L C, sawyer, Brunette saw mill res Keary st Sapperton
Stacey, R, millhand, Brunette saw mill rms Keary st Sapperton
St Andrews Presbyterian church, 327 Carnarvon st, Rev T Scouler pastor
St Ann's convent, Albert Crescent
Star laundry, W Passage, mngr, Cunningham st
Starrett, J J, cpntr, res 518 Ash st
Starrett, S G, planer hand, bds 518 Ash st
Staton, Peter, music teacher, res 823 Milton st
Stott, Wm, foreman waterwks, res Keary st Sapperton

The HOTEL VICTORIA
On American and European plan. Artistically furnished Exclusively first-class
Finest sample rooms in the Dominion free to commercial men.
Corner Government and Johnson Streets, Victoria, B.C.

STEAMERS OF THE
ation Co. JOHN IRVING Manager.

ank book Manufacturer R. T. WILLIAMS, 2 Broad street, VICTORIA.

MINING MACHINERY, Corliss Engines, Steam Boilers an
FRASER & CHALMERS. Chicago, Ills., U.S.A. Metallurgical Plants.

W. H. PERRY, Hardware, Stoves and Tinware
TURNER BLOCK, 42 Johnson Street, Victoria, B. C. Cornice Work.

Steamboat Exchange, saloon, J M Blaikie, prop
Steen, Geo, carpenter, Hospital st, Sapperton
Steen, J W, JP, farmer, South Westminster
Stevenson, P R, tallyman, Brunette saw mill Sapperton
Stewart, Alex, millhand BSM Co, res Keary st Sapperton
Stewart, Chas, compositor, Columbian res Columbia
Stewart, D J, piano agt, 81 Eighth st, res 62 Sixth st
Stewart, Finley, guard, penitentiary
Stickney Shepherd, teamster, res 48 Blackie st
Stickney, Wm, res 86 Blackie
Stinchcombe, E, millhand RCPM, Columbia st
Stirling, Thos Jas, boilermkr, res 111 Twelfth st
Stirsky, J, bds, 332 Columbia st east of Fourth
Stirsky, Mrs E C, lodging house kpr, 332 Columbia st

St Louis College, Rev James M Fayard, OMI, principal, 61 Blackwood st

St Mary's Hospital, Sisters of Charity of Providence, cor Agnes and Merrivale

Stoddard, Miss, dressmkr, bds, 615 Columbia st

Stoess, Chas A, Assoc M Inst CE, PLS, Douglas Elliott blk, room 14, Columbia st, res First st

Stout, Hewiston, mochinest, Front st res 1009 Queens ave
Stramberg, H M, B A, principal high school, Royal ave, bds Queen's hotel
Strang, Jno F, purser str Surrey, res 236 Third ave
Strang, Mrs, storekpr, res 236 Third
Stratton, Miss Emily, dressmkr, res 86 Eighth st
Street, Miss Frances, tel op, 707 Columbia st, res 607 Agnes
Street, Mrs, fancy goods store, res 607 Agnes st
Strickland, F G, & Co, machinery brokers, Front st
Strickland F G, of (F G Strickland & Co, res 443 Agnes st
Stride, Heber, bricklayer, res 550 Twelfth st

J. E. CRANE & Co.,
30 BROAD ST, VICTORIA,
AND { 11, Bow Lane, Cheapside, London, Eng.
Real Estate, Insurance and General Commission Agents, Merchants, Brokers, Etc.
P O Box-301. Telephone—27
Cables and Telegrams—Cranett

Strople, Morton, schoolteacher, bds 802 Columbia st, Sapperton
Stuart, Richard, driver for E B Keith, bds 826 Carnarvon st
Stuermer, Fred, cigarmkr, Columbia st
Sully, J E, carriage builder and blacksmith, 27 Blackie st, res 441 Sixth st
Sully J H, contractor, Barry's hotel South Westminster
Summers, Thos, millhand, BSMCo, Sapperton
Suter, Jas R, millhand RCPM, bds 91 Agnes st
Suter, J K, gentleman, res 219 Armstrong st
Suter, Mrs M A, widow, res 91 Agnes
Sutherland, Alex, boatbuilder, res Keary st, Sapperton
Sutherland, George, plasterer, res 104 Quebec
Sutherland, J, millhand, Brunette saw mill, Sapperton
Sutherland, Wm, plasterer, res 103 Quebec st
Swalwell & Vanstone, plumbers engrs Sixth st, cor Clarkson
Swalwell, Richd, Swallwell & Vanston 6th st, cor Clarkson, re sVancouver
Swara, E, millahnd, R C P M, Columbia
Swift, C, press feeder, B C Commonwealth, Columbia st

T

Taylor, labourer, off Cumberland st res Sapperton
Taylor, Miss E, servant, T Ackema bds 234 7th st
Taylor, Herbert, cabinet maker, Wintemute Bros, 429 Columbia st, bds St George's st
Taylor, Jas, res 722 Agnes

Quintard & Packard, 15 Broad Street, Victoria. { Complete Installation Electric Motors and Isol Incandescent Plants.

Engines, Steam Boilers an
Metallurgical Plants.

E. CRANE & Co.,
BROAD ST, VICTORIA,
ND { 11, Bow Lane, Cheapside, London, Eng.
al Estate, Insurance and
eneral Commission Agents,
Merchants, Brokers, Etc.
ox-.301. Telephone—27
Cables and Telegrams—Cranett

ple, Morton, schoolteacher, bds
Columbia st, Sapperton
rt, Richard, driver for E B Keith,
s 826 Carnarvon st
rmer, Fred, cigarmkr, Columbia st
, J E, carriage builder and black-
ith, 27 Blackie st, res 441 Sixth st
J H, contractor, Barry's hotel
uth Westminster
mers, Thos, millhand, BSMCo,
pperton
r, Jas R, millhand RCPM, bds
Agnes st
r, J K, gentleman, res 219 Arm
rong st
r, Mrs M A, widow, res 91 Agnes
herland, Alex, boatbuilder, res
eary st, Sapperton
herland, George, plasterer, res 104
uebec
herland, J, millhand, Brunette
w mill, Sapperton
herland, Wm, plasterer, res 103
uebec st
lwell & Vanstone, plumbers engrs
xth st, cor Clarkson
lwell, Richd, Swallwell & Vanston
h st, cor Clarkson, re sVancouve
ra, E, millahnd, R C P M, Colum
ia
ft, C, press feeder, B C Commo
ealth, Columbia st

T

ylor, labourer, off Cumberland st
es Sapperton
ylor, Miss E, servant, T Ackem
ds 234 7th st
ylor, Herbert, cabinet maker, Wi
emute Bros, 429 Columbia st, b
St George's st
ylor, Jas, res 722 Agnes

mplete Installation
Electric Motors and Isol
Incandescent Plants.

Drewery's Redwood Brewery, WINNIPEG
Drewery's Ale, Porter and Lager Beer are Noted for Purity, Strength and Uniformity of Quality

J. E. CRANE & CO.,
REAL ESTATE, ETC., Department
Real Estate. Rents Collected. Estates Managed.
Coal Lands. Timber Limits. Mining Properties
Mortgages. Valuations. Investments.

Taylor, J E, salesman, bds 426 St George st
Taylor, J W, furniture finisher, bds 426 St George st
Taylor, W B, ship cpntr, res 426 St George st
Teather, Edward, rancher, res 4th ave nr Thirteenth st

Telegraph Hotel, props Hogan Bros, 375 Front st

Telephone office, G C Hodge, mgr, 707 Columbia st
Templars Hall, rm 42 Dupont blk
Teppitt, Thomas, labr, N W Gas Co, bds 8th st
Terhune, M G, Capt, ss Brunette, 713 Columbia st Sapperton
Terhune, M G, employee Brunette saw mill
Teskey, James, labr, 701 Columbia st Sapperton
Thatcher, Miss J, folder B C Commonwealth

The Federal Life Assurance Co, The London & Canadian Fire Insurance Coy Ltd, The Royal City Building Society, The J & J Taylor Safe and Vault door works, L J Cole, agt, Columbia st

The Westminster Slate Co Ld, H V Edmonds. Pres, A Gordon Gamble, secy: John J Jones, mgr

Thew, Mrs, Columbia st, res Sapperton
Thomas, stone carver, bds 612 Agnes
Thomson, J L, 2nd engr, ss Surrey
Thomas, Joseph, watchman RCPM, 13 st, cor London
Thompson, 322 Columbia st, bds Mrs Stirsky's
Thompson, J D B, accountant, Bell-Irving Paterson & Co, res 458 2nd street
Thompson, H, druggist, Begbie blk, Columbia st
Thompson, Jno G, clerk Campbell & Anderson, Columbia, bds 442 Agnes
Thompson, Jno L, cpntr, res 612 Brantford
Thompson, Rev S J, clergyman, Methodist west end, res 519 Ash
Thompson, S J, photographer, Columbia st, bds Royal ave
Thompson, H F, of Mnepherson & Thomson, Columbia st, rms Begbie block
Thornber, Lawrence, caretaker, 60 8th st
Thornton, Thomas, surveyor, res 7th avenue
Tidy, S G, contractor, res 1028 Fifth ave
Tietjen, William, cigar manufacturer, Columbia st, P O box 145 Mrs Stirsky's 332 Columbia
Tilton, Wm, labr, res Columbia st, Sapperton
Tisdale, A E, plumber Swalwell & Vanston
Tisdale, Joseph, boat builder, res Keary st, Sapperton
Tobey, Hamilton T, clerk, Bank of Montreal, bds Queens ave
Todd, Robert, compositor, B C Commonwealth, res Emory st

Tolmie, A J, prop Hotel Douglas, 728-30 Columbia st, P O box, 224 Tel 111

Toronto shoe store Minthorne M W, props 710 Columbia
Totten, J Miss, bds S C Hill's Cornwall st
Tovey, A T, res 169 2nd st
Tovey, Barney, Hog rancher, res Nanaimo
Towle, A H, architect, 510 Columbia, bds 140 7th st

Townley, C R, Inspector of Board of Fire Underwriters Real estate and Financial agt, Customs Broker and Notary Public, 629 Columbia st, bds 45 Elliott st, P O box 377. Tel 186

Townsend, W B, Rose Lawn, 2047 3rd street

The Canada Paint Co. Ltd.,
Janion Wharf, Vitoria. B. C.
ELEPHANT BRANDS:
Manufacturers of White Lead, Ready mixed Paints
Colors in Oil and in Japan, Dry Colors, etc.

H R. FOOT & CO. BOAT BUILDERS, Warren's Wharf, Montreal st., Victoria.
Fishing Boats of all Kinds
Sealing Boats a Specialty

Hudson's Bay Company European and English Groceries, Wines and Liquors. Free and in bon

Woods & Gamble Land Surveyors, Real Estate and Financial Agents, New Westminster, B.C. P.O. Box 246.

Townsend, W E, bricklayer, res 235 Fourth st
Townsend, H R, collector, B C Commonwealth
Trapp, T J & Co, hardware etc, res 719 Columbia
Trapp, T J, of T J Trapp & Co, 719 Columbia, st, res 413 Agnes st
Tregent, A E, agent Yorkshire Guarantee and Secy Corporation, Ltd, Columbia st, res Ninth st
Triguma, G, factoryhand RCPM, Columbia st
Trodden, Jas, conductor C P R, res 201 Clinton Place
Troop, H E, engineer, bds 821 Douglas Place
Trowse, Mrs, dress and mantle maker, res 729 Fifth ave
Tubbs, C, factoryhand, R C P M, Columbia st
Tulameen Improvement and Hydraulic Co Ltd, W J Walker Secy, 9 Sixth st
Turnbull, Geo, contractor, res 121 Third ave
Turnbull, Jas, contractor, res 843 Agnes st
Turnbull, Wm, contractor, res 1120 Sixth ave
Turner, Fredk G & Co, real estate brokers and insurance agts, 714 Colnmbia st
Turner, D G, glazier, res 824 Milton st
Turner, D J, shingle factoryhand, res Queen's ave
Turner, Fred G, of F G Turner & Co, Columbia st, res 738 Royal ave
Turner, Geo, civil engineer, res 738 Royal ave
Tytler, D, carpenter, bds 744 Agnes

U

United Fire Insurance Co of Manchester, England, H G Ross & Co, agents

V

Vachon, Alphonse, restaurant keeper, 29 Alexander st
Van Antwerp, F, engineer CPR, res 247 Sixth st
Van Etten, A S, millhand, Brunette Sawmill, res Columbia st, Sapperton
Vanstone, W E, contractor plumber, Sixth st, Shirley & Hoy, res Fourth
Van Volkenburgh, A, butcher, B C Market, 753 Columbia st, res 249 Sixth st
Vass, David, retired, res 149 Eighth st
Vianen, Wm, fishmonger, res Water front
Vidal, J H, clerk, Land Registry office res Fifth st

W

Wagner, John, fisherman, res Eighth ave, bet First and Second sts
Wagner, W, expressman, R C P M, Columbia st
Waiu, Thomas, teamster, emp Boutilier & Dauphin, 357 Twelfth st, upstairs
Walker, Arthur, carpenter, bds Farmers Home, 25 Church st
Walker, David, barber, McKenzie st, res 609 Victoria st
Walker, G W, trade instructor Penitentiary
Walker, Miss, L M R, teacher public school, bds 819 Fourth ave
Walker, Dr R E, Fagan & Walker, physician and surgeon, res 50 Blackwood
Walker, W B, Gardener, res Fourth avenue
Walker, W J & Co, accountants and real estate brokers, 9 Sixth st, P O box 169, tel 55
Walker, Walter J, of Walker W J & Co, 9 Sixth st, res 645 Agnes
Wallace, Sergt Geo, South Westminster
Wallace, Jas, millhand, R C P M, Columbia
Wallace, Miss Mary, res Emary st
Walmsley, C, milkman, res Sixth
Walmsley, Edward, labr, res off Cumberland st, Sapperton
Walmsley, James, nightwatchman, C P R, res 10 Keary, Sapperton
Walmsley, John, clerk, C P R, bds 10 Keary st, Sapperton
Walmsley, L, messenger CPR, Columbia, cor Eighth st
Walmsley, S, milkman, Sixth st

TRAVEL BY THE PALATIAL STEAMERS OF THE
Canadian Pacific Navigation Co. JOHN IRVIN Manager

L. J. COLE. Secy of The Royal City Building Society

AGENT FOR Secy-Treas of the Standard Loan and Savings Co. NEW WESTMINSTER, B. C.

The Canadian Fire Ins Co The London & Canadian Fire Ins Co, Ltd, The Federal Life Ass Co, The J & J Taylor Safes & Vault doors

Walmsley, Thos, labr, bds 10 Keary st, Sapperton
Walsh, John, journeyman tailor, E Hird's
Warren, Miss, res 62 Sixth st
Ward, Fred, fmr, bds Brownsville
Ward, G, millhand Brunette sawmill, Sapperton
Ward, Jake, millhand Brunette saw mill, Sapperton
Ward, John, millhand Brunette saw mill, Sapperton
Warren, Miss J, tailoress J G Campbell, Columbia st, bds 138 Seventh street

Warwick, Chas, Government Land Agent, Court House, Res 710 Royal ave

Waterworks Storeroom, Carnarvon st, James Johnson, storekpr
Watson, Chas, real estate agt, res 1018 Oxford st
Watson, John, fireman, bds 55 Sixth street
Webb, S H, gunsmith, 539 Front st, bds Queen's hotel
Webber, Edgar, bookpr J W Harvey, Columbia st, bds 532 Carnarvon st
Weber, C E, butcher, bds 422 Ash
Webster, Joe, millhand Brunette sawmill, res Brunette st, Sapperton
Weeks, --, cpntr, bds 612 Agnes
Weir, John, clk E A Jenns, Lorne st
Welch, Miss A B, clk 599 Agnes, bds Sixth st
Welch, G F & Son, painters & paper hangers, 599 Agnes
Welch, G F, G F Welch & Son, 599 Agnes, res Sixth st
Welch, H H, G F Welch & Son, 599 Agnes, bds Sixth st
Welch, Miss Lillian, tailoress Dupont blk, bds Mary st
Wells, Nelson, cpntr, res 463 Seventh street
Wells, N, sash & doormkr Brunette sawmill, Sapperton
Wells, Wm, woodturner BSM Co, res Brunette st, Sapperton
Wellwood, R G, cpntr, res 617 Brantford st
Welsh, Chas, cpntr, bds 315 Third st
Welsh, Daniel, cpntr, res 315 Third st
Welsh, Edmund, student, bds 315 Third st
Welsh, Dr A F, dentist, 510 Columbia street
Welsh, H, retired, res 247 Seventh st
Welsh, Howard, photographer, bds 315 Third st
Welsh, Wm, fireman Westminster Elec Light Wks, res Mary st, bet Montreal & Pelham
Wert, E A, bookpr Begbie blk, 709 Front st
Westminster Brick Yard, Sapperton, George Gill, foreman

Westminster Club, M M English, Pres, J S C Fraser, Sec, Douglas-Elliott blk, 728 Columbia st

Westminster Electric Works, Tenth ave

Westminster Foundry & Machine Works, 319-25 Front st, P O box 52, Tel 136

Westminster Public Library, Columbia st
West Side Public School, R Hall, prin, Twelfth st, nr Sixth ave

Westminster & Vancouver Tramway Co, Ltd, Columbia st

Wheeler, Arthur O, Jepson & Wheeler, D & P land surveyor, Douglas-Elliott blk, Columbia st, res 222 Armstrong st
Whelan, Rev John, OMI, prof St Louis College, bds Blackwood st
Whelan, Rev Wm, OMI, prof St Louis College, bds Blackwood st
Whitaker, Herbert, clk F Crake, Columbia st, bds 44 Sixth st
Whittaker, Henry, tallyman RCPM, res Eleventh st
White, Angus, car repairer, power house, bds 843 Agnes st

White, A E, sec of the Cunningham Hardware Co Ltd, 716 Columbia st, rms Begbie blk

White, T C, emp govt timber office stenographer P O building, bds 613 Carnarvon
Whitehouse, S, porter (Brackman & Ker) 541-2 Front st, res Cornwall
Whiteside, A M, student at law, Whiteside & Howay, bds 819 Fourth st, res Carnarvon

The Latest Improvements in Bookbinding and Paper Ruling. R T WILLIAMS, 28 Broad st., Victori
*33

Finest Sample Rooms in the Dominion free to commercial men.

THE HOTEL VICTORIA

Corner Government and Johnson Streets.

The hotel is artistically furnished throughout, and is exclusively firstclass.

FRASER & CHALMERS, Chicago, Ills., U.S.A. Mining Machinery, Corliss Engines Steam Boilers and Metallurgical Plants

W. H. PERRY, Hardware Stoves and Tinware. Cornice Work. Turner Block 42 Johnson Street, Victoria.

Whiteside, D, govt msngr, res 819 Fourth ave
Whiteside, F H, drug clerk, bds 819 Fourth ave

Whiteside & Howay, barristers, solicitors, etc, 707 Columbia st

Whiteside, W J, of Whiteside & Howay, 707 Columbia st, bds 241 Sixth st

Whittendale, J millhand, BSM, res Cumberland st

Whittington, Rev Robt, M A & BSC, principal B C College, bds 410-18 Ash st

Whyman, Ed, landscape gardner, res 451 Sixth st
Whyte, Jno C, mgr Lulu Island pipe wks, res 138 Columbia
Wiggins, Jno, fmr, bds Twelfth st
Wiggins, Thos, fmr, bds Twelfth st
Wikie, Hy, res Sixth st
Wilberg, B W, cigarmkr, Columbia st
Wilcox, Emile pntr, bds 848 Agnes
Wilcox, S, pntr, res 848 Agnes
Wilde, J, clk, bds 528 Carnarvon st
Wilkinson, Harry, shingle fcty hand, res Columbia
Willett, L H, comp, B C Commonwealth
Willey, Miss L, guardian, res 517 Ash
Williams, Miss E, governess, H G Ross, bds 322 Royal ave
Williams, Fred, sawyer RCPM, res 1411 Sixth ave
Williams, George, app with Davidson Bros, bds Third ave

Williams, Geo H, prop Queen's hotel, Columbia st res cor Forth st

Williams, Guy, millhand, BSM, Sapperton
Williams, H H, attendant, insane asylum, res 732 Third ave
Williams, H J, builder and contractor, res 825 Queens ave
Williams, J L, laundryman, wks Star laundry, bds Cunningham st
Williams, Louis, owner of tug boat Blonde, res Columbia st, Sapperton
Williams, Major, pntr, rms Farmer's Home, 25 Church st
Williams, N G, millhand, BSM, Sapperton
Wilson, A C, florist, 408 Royal ave
Wilson, Chas, barrister of (C, McC, W & C) Lorne st, res 336 Second st
Wilson, Chas, bandmstr, 151 Eighth st
Wilson, H A, mgr CPR tel res Sixth st
Wilson, Jas, fmr, South Westminster

Wilson, John, mgr Brunette Saw Mill, res 117 First st

Wilson, Jacob B, cpntr, res a new st off Cumberland
Wilson, J B, boatbldr, wks L Wilson's res Sapperton
Wilson, J T, asst acctnt, C, McC, W & C, bds Church st
Wilson, Leonard, boatbldr, res 1011 Carnarvon st
Wilson, R, carpenter, res 6th ave
Wilson, Theo, lawyer's clerk, bds Farmers Home, 25 Church st
Wilson, Wm, millhand, BSM, Sapperton
Wing, W E, cpntr, bds Farmer's Home, 25 Church st
Wintemute, Alfred, boot & shoe store, Columbia st, res St George st
Wintemute Bros, furniture manufacturers, 429 Columbia st
Wintemute, Geo, bookpr Wintemute Bros, bds Third ave & Third st
Wintemute, John, Wintemute Bros, 429 Columbia st, res 529 Liverpool street
Wintemute, Joseph, sr, boot & shoe store, res 433 Columbia st
Wintemute, Robt, Wintemute Bros, 429 Columbia st, res 537 Queen's ave
Wise, H J, plasterer, res 1019 Royal ave
Wise, Jas, merchant, 619 Front st, res res 422 Royal ave
Wise, John, clk Jas Wise, 619 Front st, bds 422 Royal ave
Wise, William, fmr, res 1017 Royal ave
Witham, Wm, butcher Sapperton Meat Market, res 651 Columbia

Wize, J E, Coal, Wood, Lime, Plaster, Cement & Teaming, Cor Columbia & Eighth sts, Tel 151, P O box 398

Wize & Quine, B C Milling & Feed Co's Mill, Office, Cor Columbia & Eighth sts, Tel 151, P O box 398

Wolfenden & Annandale, groceries & provisions, 626 Columbia st

Quintard & Packard, *15 Broad St., Victoria.* **Complete Installation Electric Motors & Isolate Incandescent Plants.**

inery, Corliss Engines Steam Boilers
and Metallurgical Plants

has, barrister of (C, McC, W
rne st, res 336 Second st
has, bandmstr, 151 Eighth st
I A, mgr CPR tel res Sixth st
as, fmr, South Westminster

John, mgr Brunette Mill, res 117 First st

Jacob B, cpntr, res a new st
nberland
I B, boatbldr, wks L Wilson's
perton
T, asst acctnt, C, McC, W &
Church st
Leonard, boatbldr, res 1011
von st
R, carpenter, res 6th ave
Theo, lawyer's clerk, bds
rs Home, 25 Church st
Wm, millhand, BSM, Sapper-

W E, cpntr, bds Farmer's
, 25 Church st
ute, Alfred, boot & shoe store,
bia st, res St George st
ute Bros, furniture manufac-
ers, 429 Columbia st
ute, Geo, bookpr Wintemute
bds Third ave & Third st
ute, John, Wintemute Bros,
olumbia st, res 529 Liverpool

ute, Joseph, sr, boot & shoe
res 433 Columbia st
ute, Robt, Wintemute Bros,
Columbia st, res 537 Queen's

H J, plasterer, res 1019 Royal

as, merchant, 619 Front st, res
22 Royal ave
John, clk Jas Wise, 619 Front
ls 422 Royal ave
William, fmr, res 1017 Royal

n, Wm, butcher Sapperton Meat
ket, res 651 Columbia

J E, Coal, Wood, Lime, ster, Cement & Teaming, Columbia & Eighth sts, 71, P O box 398

& Quine, B C Milling & d Co's Mill, , Cor Columbia & Eighth Tel 151, P O box 398

nden & Annandale, groceries & visions, 626 Columbia st

mplete Installation Electric Motors & Isolated Incandescent Plants.

Drewery's Redwood Brewery, WINNIPEG, Drewery's Ale Porter and Lager is recommended by physicians generally

Wolfenden, Geo J, Wolfenden & Annandale, 626 Columbia, res Sixth st, cor Agnes
Wolfenden, Kaberry, clk Bell, I & Paterson, Front st, bds 215 Third ave
Wolfenden, Wm, col inland revenue, P O building
Wolz, Wm, cigarmkr W Tietjen, Columbia, res 750 Agnes
Wood, A, millhand Brunette sawmill, Sapperton
Wood, Miss, dressmkr, res 615 Columbia st
Wood, H B, foreman foundry, Reid & Currie Iron Works Co, Ltd
Wood, John I, cpntr, res 230 Ninth st
Wood, Mrs Isabella, boardinghouse, res 44 Sixth st
Wood, Miss M, clk, 627 Columbia st
Woods, A E, foreman RCPM Co, res 561 Eleventh st
Woods, Miss A, bookpr B C Commonwealth

Woods, Chas, Woods & Gamble, Prov Land Surveyor, 538 Columbia, Res 142 Columbia st

Woods, Rev C T, incumbent of St Mary's Church of England, res Novar, Sapperton

Woods, E M N, Barrister-at-Law, 27 McKenzie st, P O box 240, Tel 117 Res 100 St Ann's, cor Royal ave

Woods & Gamble, Real Estate Insurance Agents & Land Surveyors, 538 Columbia, P O box 264, Tel 42

Woods, G, millhand RCPM, Columbia
Woods, Rev Philip D, asst minister St Mary's Church of England, Sapperton, res Novar
Woods, Saml, Real estate agent, res Third ave cor Fifth st
Wooliams, J H, expressman, bds 44 Sixth st
Woodworth, Mrs, widow res Brunette st, Sapperton
Working, H, bookkpr, Ackerman mill, bds 412 Royalave
Working, J D, cpntr at Darcy's 10th street
Worth, Benj, retired, res 125 Fife st
Worth, J Miss, dressmaker, bds 125 Fife st
Wray, J R, tailor, J G Campbell, Columbia, bds 138 7th st
Wrigglesworth, Edwd, bricklayer, res 33 Church st
Wright, Bros, fish, fruit & game, Begbie blk, bds Columbia st
Wright, Chas, of Wright Bros, Columbia st, bds Queen's Hotel
Wright Franklin of Wright Bros, bds Hotel Douglas
Wyatt, W, factory hand, R C P M, Columbia st

Wyld, E A, Mgr Bank of B C, Columbia st, res 34 3rd ave

Wyld, L H, clerk Bell-Irving Paterson, etc, Front st

Y

Yanarie, John, labr, South Westminster
Yanarie, J, Junr, labr, South Westr
Yorkshire Guarantee and Securities Corporation, Ltd, 612 Columbia st
Youdall & Sinclair, grain and commision mercht, Front st
Youdall, H, of Youdall and Sinclair, Front st, res 450 George st
Young Men's Christian Association & Gymnasium, Grimshaw, J B, genl sec, cor Columbia and Church st, PO box 275, Tel 159
Young, Capt C, ss Bon Accord, res 241 7th st
Young, Henry, Warden Insane Asylum, res 815 Columbia st Sapperton
Young, H, millhand, Brunette saw mill Sapperton

Z

Zelazny, Albert, cigar maker, Wm Tietjen, Columbia st, res 832 Agnes street

ELEPHANT BRAND Ready Mixed Paint, Varnishes, White Lead, Coach Colors, Kalsomine, Mistletoe Green,
The Canada Paint Co. Ltd., Janion Wharf, Victoria, B. C.

J. R. FOOT & CO., Boat Builders, Warren's Wharf, Montreal Street, Victoria.
Small Steamers for Cannery work built on short notice.

Hudson's Bay Company AGENTS Fort Garry and Benton County Flouring Mills

Go to WOODS & GAMBLE, NEW WESTMINSTER, B. C., for City and Farm Property. Also Loans on Mortgages.

CLASSIFIED BUSINESS DIRECTORY. 1893.

ACADEMIES.

(See Colleges and Schools.)

ACCOUNTANTS.

Helliga, Wm, Alberni
Leigh, W L, Lowe Inlet
King, A W C, Moodyville
Bate, Mark, jr, Nanaimo
Durrant, Chas W, do
Muir, Alex, do
Sargison, Geo A, do
Cole, L J, New Westminster
Fraser, J S C, do
Keary, W H, do
Miller, Jas, do
Walker, W J & Co, do
Selkirk, Robt, Oway-Keno
Brockling, H, Port Essington
Cameron, H B, do
Granthane, G F, do
Robinson, Theo H, do
Robinson, Frank, Revelstoke
Grant, S L C, Rivers Inlet
Boyd, Jno C, Quesnelle
Graham, A, Skeena River
Reed, Thos P, Soda Creek
Devine, John & Son, Vancouver
Callander, A, do
Edwards, L J, do
Gamble, G W, do
Green, Rowland E, do
Hawson, H T, do
Henderson, E, do
Hoffar, N F, do
Masters, F W, do
McCalman, C, do
McDonald, Geo, do
McKinnon & Co do
Rawding, Geo, do
Williamson, Thos, do
Baines, Wm, Victoria
Berridge, Geo, do
Brooks, Wm, do
Brown, P, do
Burrell, F, Victoria
Coles, J F H, do
Danby, W H, do
Hayward, C J, do
Kent, C, do
Pearson, Joseph, do
Sargison, G A, do
Sargison, F R, do
Schwengers, Peter, do
Shedden, Geo, do
Sommerville, C, do
Sparrow, W G, do
Welch, E E, do

ADJUSTERS.

Wyllie, Chas E, Victoria

ADVERTISING AGENTS.

Vancouver Bill Posting and Advertising Co Vancouver

AGENTS—COMMISSION.

(See Commission Agents.)

AGENTS—GENERAL.

Bainbridge, W H, Victoria
Hall, Goepel & Co do
Warren, Capt J D, do

AGENTS—PUBLISHERS

Adie, Fred, Victoria

AGENTS—SHIPPING

(See Commission Merchants.)

AGENTS — MANUFACTURERS

(See Commission Merchants.)

AGRICULTURAL ASSCNS

Inland of B C, Kamloops
B. C. Agricultural Assn., W. H. Bainbridge, Secy, Victoria

AGRICULTURAL IMPLEMENTS

Mellard, Samuel, Chilliwack
Prior, E G & Co, Kamloops

TRAVEL BY THE PALATIAL STEAMERS OF THE Canadian Pacific Navigation Co. JOHN IRVING Manager

AGENTS

and Benton County Flouring Mills

ECTORY.

S DIRECTORY.

ll, F, Victoria
J F H, do
, W H, do
ard, C J, do
C, do
n, Joseph, do
son, G A, do
son, F R, do
engers, Peter, do
den, Geo, do
nerville, C, do
row, W G, do
h, E E, do

ADJUSTERS.

ie, Chas E, Victoria

DVERTISING AGENTS.

ouver Bill Posting and
ivertising Co Vancouve

GENTS—COMMISSION.

(See Commission Agents.)

AGENTS—GENERAL.

bridge, W H, Victoria
, Goepel & Co do
rren, Capt J D, do

AGENTS—PUBLISHERS

e, Fred, Victoria

AGENTS—SHIPPING

(See Commission Merchants.)

ENTS — MANUFACTUR

(See Commission Merchants.)

AGRICULTURAL ASSCNS

land of B C, Kamloop
C. Agricultural Assn., W. H. Ba
bridge, Secy, Victoria

GRICULTURAL IMPLEM

ellard, Samuel, Chilliwack
ior, E G & Co, Kamloops

AL STEAMERS OF THE

gation Co. JOHN IRVI Manager

L. J. COLE Notary Public, Conveyancer, Accountant and Auditor
Rents and Accounts Settled. Estates Managed.
DUPONT BLOCK, Columbia Street, NEW WESTMINSTER, B C

Cunningham Hardware Co, N West
Strickland, F G and Co, do
Nicholles & Renouf, Vernon
Marvin & Tilton, Victoria
Mathews, Richards & Tye, do
Nicholles & Renouf do
Prior, E G & Co do

AMALGAMATORS

Fraser & Chalmers, Chicago, Ill

AMMUNITION, SPORTING GOODS, ETC

(See Gunsmiths.)

AMUSEMENTS

(See Theatres and Halls.)

ARCHITECTS

Wheeler, Arthur, Armstrong
Fabian, F, Harrison River
Gordon, D W, Nanaimo
Gregg, F S, do
Honeyman, John J, do
Kello, James, do
O'Dell, Wm, do
Grant, G W, New Westminster
King, W R, do
Sharp, R P, do
Towle, A H, do
Crawford, Wm, Steveston
Bailey, Wm, Vancouver
Bauer, W A, do
Blackman, Wm, do
Dresser, A W, do
Frip, R Mackay, do
Grant & Julian, do
Hope, Chas E, do
Kingcombe, E, do
McCartney, A E, do
Rattenburg, F M, do
Walker, J, do
Wickenden, C O, do
Barhum, A G, Victoria
Bayne, Rich R, do
Chipchase, Robt, do
Evers & Keith, do
Goddard, S M, do
Hooper, Thos, do
Ledger, Thos, do
Mallandaine, Ed, do
Mallandaine, Ed, jr, do
Muir, A Maxwell, do
Pemberton, F B, do
Sorby, Thos C, do
Soule, C J, do
Teague, John, do
Tiarks, John G, do
Wilson, W R Ridgway, Victoria
Woodall, C, do

ARTISTS.

Schrapnel, Ed, Victoria

ARTISTS MATERIALS AND ART DEALERS.

Lennie, H H & Co, New Westminster
Hardiman, Theo R, Vancouver
Sommers, Joseph, Victoria

ASPHALT.

Durous Concrete Pavement Co, Robt Plows manager Victoria
Pacific Asphalt Coy, agts J E Crane & Co do

ASSAYERS.

Martin, Ed A, Barkerville
Harvey, W P, Golden
Bryan, A, Nelson
Ellis, Geo E R, do
Lambly, C A R, Osooyos
McCallum, T J, do
Hoedich, A H, Revelstoke
Roeser, C, do

ATTORNEYS-AT-LAW.

(See Lawyers, page 39.)

AUCTIONEERS.

Roadley, Thos, Kamloops
Forrester, H, Nanaimo
Scott, Capt S F, do
Blaker, R C & Co, New Westminster
Beattie, A M, Vancouver
Emmanuels, S J, do
Mason, J & Co, do
Purdy, R, do
Russell, McDonald & Co, do
Byrnes, Geo, Victoria
Clarke, W R, do
Cuthbert, H & Co, do
Davies, J P & Co, do
Green, Chas & Co, do
Johnson & Co, do
Levy, Louis, do
Mortimer, Jas, do

BAKERS.

(See also Confectionery.)

Lay, Thos, Chilliwack
Wilson, J, Comox
McLaren, Wm, Cowichan
Gaglietto, M & Co, Kamloops

The Hotel Victoria
On American and European plan. Artistically furnished. Exclusively first-class
Finest sample rooms in the Dominion free to commercial men.
Corner Government and Johnson Streets, Victoria, B.C.

We Employ More Hands and More capital than all other Binderies in the Province.
R. T. WILLIAMS, 28 Broad Street, Victoria

W. H. PERRY, Sheet Metal Works, Cornice Work & Roofing
Turner Block, 40 and 42 Johnson Street, Victoria

Fraser & Chalmers **Chicago, Ills. U.S.A.**
Mining Machinery, Corliss Engines, Steam Boilers and Metalurgicel Plants.

Smith, J S, do
Plumeridge, Jas, Mission
Skea, Jno, Langley
Black, J, Nanaimo
Brodie, P G, do
Evans Bros, do
Smith & Hague, do
Farley, F J, Nelson
Robson, Robt, do
City Bakery, Lavery, A L, New West-[minster
Ferguson, John, do
Florence, Geo, do
Harvey, Mrs, do
Ebans, Wm, Northfield
Lewis, O, Revelstoke
Robson, R, do
Campbell, D J & Co, Vancouver
Frank & Barnwell, do
Hewton Bros, do
Largen & Mansfield, do
Scuitto, John, do
Tapley, John, do
Walker, T, do
White, J E, do
Burt, S S, Victoria
Clay, Henry, do
Cox, James, do
Demaine, G T, do
Haynes Bros, do
Harding, Thos, do
Johnson, J B, do
Jordon, Wm, do
King, S E B, do
Lucas, H C, do
McMillan Bros, do
Newman & Morse, do
Smith, M R, do
Wille, Louis, do
Wilson, J J, do
Young, M & L, do

BAKING POWDER

Stemler & Earle, Victoria

BANKS AND BANKERS

(See Page 47, also Deposit and Loan Companies.)

Bank of B C, C R Slater, manager, Kamloops
Mershon and Timberlake, Mission
Bank of B C, Geo Williams, manager, Nanaimo
Savings Bank, Nanaimo
Bank of B C, Nelson
Bank of Montreal, A H Buchanan, manager, Nelson
Kootenay Safe Deposit, Private Bank Co, Nelson, Bankers, Houston & Ink
Bank of B C, New Westmins'r
Bank of Montreal, do
Bank of B C, Vancouver
Bank of B N A, do
Bank of Montreal, do
Wulffsohn & Bewicke, Vancouver
Casement & Creery, Vancouver
Gold, E, do
Savings Bank, do
Vancouver Loan, Trust and Guarantee Co, Vancouver
Bank of Montreal, G A Henderson, Agent, Vernon
Bank of B C, Victoria
Bank of B N A, do
Dominion Savings Bank do
Green, Worlock & Co, do
Bank of Montreal, do

BARBERS

Miller, Wm, Comox
Matheson, J H, Donald
Higginson, G, Harrison Hot Springs
Baynton, James, Kamloops
Duhamel, H, do
Cohen, James A, Nanaimo
Daily and Graham, do
Robinson, Jas, do
Matheson, J H, do
May, Thos, do
Bennett & Co, New Westminster
De Grey, F S, do
Eagles, Chas, do
Dickinson, F J, do
Walker, David, do
Morris, Thos, Northfield
McNeill, A, Revelstoke
Tolmire, J, do
Bruce, John, Union
Anderson, & Messier, Vancouver
Brown, J L, do
Goodmurphy, E, do
Johnston, J, do
Jones, J R C, do
Lambert, Jos, do
Scurry, E do
Timmins, Robt, do
Westbrook, G W, do
Whittier, C K, do
Watson, P, Vernon
Geiger & Becker, Victoria
Russell, Geo, do
Sillman, W, do

Quintard & Packard
15 Broad Street,
VICTORIA, B.C
Electric and Combination Fixtures, Gas and Electric Shades
Electrical Supplies.

Chicago, Ills. U.S.A.
ning Machinery, Corliss Engines, Steam Boilers and Metalurgiosl Plants.

ay Safe Deposit, Private Bank
Nelson, Bankers, Houston &

of B C, New Westmins'r
of Montreal, do
of B C, Vancouver
of B N A, do
of Montreal, do
fsohn & Bewicke, Van-
ver
ment & Creery, Vancou-
E, do
gs Bank, do
ouver Loan, Trust and
arantee Co, Vancouver
of Montreal, G A Hen-
rson, Agent, Vernon
of B C, Victoria
of B N A, do
nion Savings Bank do
n, Worlock & Co, do
of Montreal, do

BARBERS

r, Wm, Comox
eson, J H, Donald
nson, G, Harrison Hot Springs
ton, James, Kamloops
mel, H, do
, James A, Nanaimo
and Graham, do
son, Jas, do
eson, J H, do
Thos, do
ett & Co, New Westminster
rey, F S, do
es, Chas, do
nson, F J, do
, David, do
is, Thos, Northfield
eill, A, Revelstoke
ire, J, do
e, John, Union
rson, & Messier, Vancouver
n, J L, do
murphy, E, do
ston, J, do
, J R C, do
bert, Jos, do
ry, E do
nins, Robt, do
brook, G W, do
tier, C K, do
on, P, Vernon
er & Becker, Victoria
ell, Geo, do
nan, W, do

ectric and Combination Fixtures, Gas and Electric Shades
lectrical Supplies.

Drewery's Redwood Brewery, WINNIPEG, Most complete and Extensive Brewery in Western Canada

Vigelius Bros, Victoria
Whittaker, W, do

BARREL MANUFACTURERS

(See Coopers.)

BARRISTERS AND SOLICITORS.

(See also Prov'l Information, Pages 39 and 40.)

Sprague, H E M, Donald
Cochrane, W M, Kamloops
Fulton, F J, do
Whittaker, W H do
Keland, C W, Vernon
Potts, C H B, Nanaimo
Simpson & Young, do
Yarwood, E M, do
Smith, A G, Nelson
Atkinson, T C, New Westminster
Armstrong, Eckstein & Gaynor, do
Brydone-Jack, A C, do
Corbould, McColl, Wilson & Campbell, New Westminster
Cherry, J Briscoe, do
Clinton, H F, do
Forrin, Morrison & Boyd, do
Henderson & Keith, do
Leamy, Andrew, do
Whiteside & Howay, New Westminster
Wilson, Chas, do
Harrison, L R, Plumper Pass
Armstrong, Eckstein & Gaynor, Vancouver
Beck, A E, Vancouver
Black, A S, do
Black, T T, do
Blake, J J, do
Boultbee, John, do
Bowser, W J, do
Boyd, Alex J, do
Campbell, John, do
Chaldecott, F M, do
Cordould, McColl, Wilson & Campbell, Vancouver
Davis & Marshall, do
Drake, Jackson & Co, do
Forin, Morrison & Boyd, do
Hallet, J H, do
Hammersley, A St Geo do
Harris, Robt W, do
Jenns, E A, do
McColl, A J, do
McGee, E A, do
McNeill, A H, do
McPhillips & Williams, do
Nicolls, Edward, do
Schofield, F, do
Tuck and Black, Vancouver
Barnard, G H, Victoria
Belyea & Gregory, do
Bodwell & Irving, do
Crease, Lindley P, do
Drake, Jackson & Helmcken, do
Dumbleton, A S, do
Eberts & Taylor, do
Fell, T, do
Hunter, Gordon, do
Innes, Alex S, do
Langley, W H, do
Luxton, A P, do
Mason, C Dubois, do
McPhillips, Wootton & Barnard do
Mills, S P, do
Pooley, C E, do
Pemberton C C do
Schultz, Sam D, do
Vidler, P A, do
Walls, John P, do
Wootton, S Y, do
Yates, Jay & Russell do

BATHS.

(See Barbers.)

Turkish Bath Co, Victoria
San Francisco, do

BAZAARS AND FANCY GOODS.

Rose, Wm, Chilliwack
Bickford, Mrs W, Victoria
Gribble, H, do

BAZAARS—JAPANESE.

Sun Bau, Vancouver
Futcher, Thos S, Victoria

BILL POSTERS.

Vancouver Bill Posting and Advertising Co, Vancouver
Neal, Wm, Victoria

Russell & Walker
SHIP AND GENERAL
BLACKSMITHS
Mill and Logging-Camp Work.
Miners' Picks kept in Stock.
Building and House-Work.
31 Herald Street, VICTORIA, B. C.

The Canada Paint Co. Ltd. Janion Wharf, Victoria, B.C.
ELEPHANT BRANDS: Manufacturers of White Lead, Ready mixed Paints, Colors in Oil and in Japan, Dry Colors, etc.

H. R. FOOT & CO. BOAT BUILDERS, WARRENS HARF, Montreal Street Victoria
Pleasure Boats Skiffs and Canoes.

Hudson's Bay Company Direct importer of Havana Cigars.
VICTORIA, B.C.

WOODS & GAMBLE, Land Surveyors, Real Estate, Insurance and Financial Agents
New Westminster, B.C. P. O. Box 246.

BLACKSMITHS.

Kirkpatrick, Thos,	Alberni
Lehman, Isaac,	Ashcroft
Smith, J C,	do
McArthur, Alex,	Barkerville
Wintrip, Ed,	do
McFadyen, L,	Beaver
Warren, W B,	do
Barr, Henry,	do
Mercer, John,	Chilliwack
Nevin, D,	do
Johnstone, F W,	Claxton
Uren, Jas B,	Clinton
Spray, T O,	Clover Valley
Starr, Jno H,	do
Bakewell, Jas,	Comox
McKenzie, J W,	do
Rennison, Wm,	do
Smith, Wm,	Coutlee
Smith, Jas,	do
Kelly, F A,	Coquitlam Municipality
Newhouse, A,	Cobble Hill
Adams, Geo,	Delta
Craig, Chas,	do
Gordon, Robt,	do
Moffat, Rob,	do
Gordon, Robt,	Donald
Mathie, Jas,	do
Brownwell, A,	Duncan's
Street, A J,	do
Drew, R,	East Wellington
Westwood, B	do
Dixon, Thos,	Elgin
Wilson, —,	Fort Steele
Lowry, Jas O,	do
Burguest, A,	Genoa
Manuel, G,	Golden
Willard, Chas A,	Grand Prairie
Bartleman, P,	Hagan
Ryder, Roland,	Hope
Brisch, Victor,	Johnson's Landing
Raven, Geo P,	Kamloops
Harmon, F,	do
Harmon, S	do
Moody, J,	do
Barr, Robt,	Keithley Creek
Gummusky, B,	do
Ryder, R,	Keremeos
Crozier, J H,	Lac La Hache
Goddart, Geo,	Langley
McIntosh, W J,	do
Murchison, Jno,	Langley Prairie
Schneider, Henry,	Lansdowne
McCallum, Duncan,	do
Blackford, H,	Lytton
Wallace, Jas,	do
Traves, Jas,	Metlakatla
Nicholson, E,	McPherson's
Fortier, A,	Mission
Morrison, T,	do
Allen, P A,	Moodyville
Barrett, T,	Nakusp
Delong, E,	do
Armstrong, I J,	Nanaimo
Craig, Ralph,	do
Renwick & Horne,	do
Belyea, Jno,	Nanoose Bay
Barret, T,	Nelson
Bryson, J B,	New Westminster
Cunningham, Geo,	do
Ovens, T,	do
Patterson, J R,	do
Reid & Currie, Iron Wks Co, New Westminster	
Riddell, Thos,	do
Sully and Bryson,	do
Riley, William,	Nicola Lake
Brown, Wm,	Nicomin
Blanchard, H,	North Bend
Thompson, N,	Okanagan Mission
Johnston, Geo,	150-Mile House
Dalrymple, Wm,	Osoyoos
McLearen, D D,	do
Toye, Thos,	do
Garrigan, Peter,	Pavilion Mountain
Cameron, J R,	Pilot Bay
Bussanich, J,	Port Guichon
Carson, Alf,	Quesnelle
Robertson, Wm,	do
Lewis, Thos,	Revelstoke
Trueberry, Geo,	do
Rose, H,	Rock Creek
McDonald, John,	Rogers Pass
Bartleman, P,	Sasquatch
Cavin, R S,	do
Sandover, Stephen,	do
Malcolm, Jos,	Salt Spring Island
Silverson, Geo,	do
Wilson, A,	do
Barrett, Hy,	Sardis
Gray, Jas,	Shortreed
Charters, W B,	Sooke
Lynes, Wm,	Soda Creek
Addison, Chas,	Spallumcheen
Peebles, John,	Stanley
Pritchard, Robt,	do
Gibson, John,	Steveston
Gibson, Wm,	do
Wadsworth, P,	St Elmo
Forsyth, Wm,	Sumas
Denton, John,	Union
Fulcher, John,	do
Magnoni, M,	do
Robertson, Geo,	do
Smith, Jas,	do

Travel by the Palatial Steamers of the CANADIAN PACIFIC NAVIGATION COMPANY, Ltd. Victoria, B.C.
JOHN IRVING, Manager

importer of Havana Cigars.
VICTORIA, B.C.

son, E,	McPherson's
, A,	Mission
on, T,	do
P A,	Moodyville
t, T,	Nakusp
g, E,	do
rong, I J,	Nanaimo
Ralph,	do
ck & Horne,	do
, Jno,	Nanoose Bay
, T,	Nelson
n, J B,	New Westminster
ngham, Geo,	do
, T,	do
son, J R,	do
& Currie, Iron Wks Co,	
w Westminster	
ll, Thos,	do
and Bryson,	do
, William,	Nicola Lake
o, Wm,	Nicomin
hard, H,	North Bend
pson, N,	Okanagan Mission
ston, Geo,	150-Mile House
mple, Wm,	Osoyoos
aren, D D,	do
Thos,	do
gan, Peter,	Pavilion Mountain
ron, J R,	Pilot Bay
anich, J,	Port Guichon
on, Alf,	Quesnelle
rtson, Wm,	do
s, Thos,	Revelstoke
berry, Geo,	do
, H,	Rock Creek
onald, John,	Rogers Pass
leman, P,	Sasanch
h, R S,	do
over, Stephen,	do
olm, Jos,	Salt Spring Island
rson, Geo,	do
on, A,	do
ett, Hy,	Sardis
, Jas,	Shortreed
ters, W B,	Sooke
s, Wm,	Soda Creek
son, Chas,	Spallumcheen
les, John,	Stanley
hard, Robt,	do
on, John,	Steveston
on, Wm,	do
sworth, P,	St Elmo
yth, Wm,	Sumas
on, John,	Union
her, John,	do
noni, M,	do
ertson, Geo,	do
th, Jas,	do

ATION COMPANY, Ltd. Victoria, B. C

& J. Taylor, SAFES AND VAULT DOORS,
L. J. COLE, Agent, Dupont Block, New Westminster, BC

Bazley, G H,	Vancouver
Campbell Bros,	do
Cocking, C,	do
Edwards, Rich,	do
Forbes, J,	do
McAllister, John,	do
Mitchell, John,	do
Morgan, H W,	do
Morrison, T H,	do
Powe, Jos & W,	do
Sproule, G W,	do
Barr, Hy,	Vernon
Maddigan, Wm,	do
Bryant, W C,	Victoria
Calwell & Heddle	do
Caughey & Craill,	do
Grimm, Wm,	do
Hodge, Wm,	do
Keefe, Jas,	do
Ledingham Bros,	do
McGregor, Knight & McKitrick,	do
Morrison, Jas,	do
Powell, W,	do
Rendall & Hay,	do
Robertson, J,	do
Russell and Walker,	do
McLean, John,	do
Meston, John,	do
Callan, P,	William Lake
Lalonde Jos,	do
Lyne, Wm,	do

BLANK BOOK MANUFACTRS

(See Bookbinders.)

BLOWERS

Fraser & Chalmers,	Chicago, Ill

BOARDING HOUSES

Murray, Geo	Armstrong
Gray, Mrs S	Chemainus
Hughes, Hy	Donald
Seacott, N	do
Pratt, John	Golden
Fox, J, CPR	Kamloops
Snider, Mrs W H	do
Bulman, W	Nanaimo
Hickman, John	do
Steele, Wm	do
Anderson, John, sr	Northfield
Dobeson, Mrs	do
Griffiths, Mrs	do
McCane, Samuel	do
Rogers, D	do
Smith, Mrs	do
Leigh, Jas	North Bend
Armstrong, Thos	Port Haney
Leather, S,	Quamichan
Anderson, J L	Vancouver
Berryman, D	do
Bolton, Mrs M	do
Ellesmere, Mrs Revely	do
Russ, Mrs McDonald	do
Armstrong, Miss K	Victoria
Crowther, Mrs	do
Douglas House	do
Iredale, W	do
Mugridge, Mrs	do
Thistle, The	do
Revere House	do

BOAT BUILDERS

Brown, G M	Balfour
Benoit & Son	Brownsville
Woodward, Wm	Delta
Adams, Thos	Esquimalt
Cosonlich, Antone	Guichon
Vidulich, Antone	do
Quinn, L	Kamloops
Rudlin, Wm, Metlakahtla, (see NW Coast)	
Stephen, Isiah	Nelson
Shaw, J & Son	Nanaimo
Watson, S	do
Anderson, Martin	New Westminster
Goulett, John	do
McPhee, Alex	do
Sutherland, Alex	do
Tisdale, Joseph	do
Wilson, L	do
Hunt, G M	Oway-Keno, N W Coast
Cockle, J & W	Pilot Bay
Dockrill, Jos	Port Moody
Matthews, C L	Port Simpson
Shepherd, E	Quesnelle
Hayden & Mylius	Vancouver
Johnson, R N	do
Linton, A	do
McAlpine, C	do
Watts & Trott	do
Allen, Wm	Victoria
Clarke, J	do
Colvin, R W	do
Jones, T C	do
McIntosh, B	do
Foot & Co	do
Warrens Wharf	**do**
Pratt, Harry	do
Robinson, J J	do
Stephens, W J	do
Trahey & McDonald	do
Turpel, W	do
Walker, D G	do
Watson, A, sr	do
Williams, W J	do

The HOTEL VICTORIA
Corner Government and Johnson Streets Victoria, B. C.
Finest Sample Rooms in the Dominion free to commercial men

. T. WILLIAMS BOOKBINDER AND BLANK BOOK MANUFACTURER
28 Broad Street, Victoria.

Fraser & Chalmers, Chicago, Ills., U.S.A.,
MINING MACHINERY, CORLISS ENGINES, STEAM BOILERS AND METALLURGICAY PLANTS.

BOILER MAKERS.

B C Iron Works	Vancouver
Vancouver City Foundry	do
Albion Iron Works	Victoria
Robertson, John	do
Spratt & Gray	do
Wilson Bros & Co	do

BOILERS.

Fraser & Chalmers, Chicago Ill, U S A

BOOKBINDERS.

Commonwealth Co,	New Westminster
News-Advertiser	Vancouver
Roedde, G A	do
Miller, Munroe	Victoria
Williams, R T	do

BOOKS AND STATIONERY.

Slavin, W T	Kamloops
Pimbury, E & Co	Nanaimo
Raper, Raper & Co	do
Lennie, H H & Co	New Westminster
Lyal, D & Co	do
Morey, H & Co	do
Bailey Bros	Vancouver
Diplock, A B	do
Marshall and McCrae	do
Stuart, J D	do
Thomson Bros	do
Tilley, S T and Son	do
Trythall, W	do
Hibben, T N and Co	Victoria
Jamieson, Robert	do
Johnston J & Co	do
Kerr and Begg	do
Turner, A F	do
Wilby, W & J	do

BOOT AND SHOE MAN'F'RS.

B C Boot and Shoe Factory	Nanaimo
Ames, Holden Co	Victoria

BOOT AND SHOE DEALERS.

McIntosh, R J	Chilliwack
Johnston, J	do
Rollings, Edward	Comox
Plorcia, N	Donald
McLean, Alex	Kamloops
Quinn, Lawrence	do
Hughes, Ed	Nanaimo
Hilbert, Richard	do
Orr & Rendell	do
Whitfield, Geo	do
Barclay & McGregor	New Westmnster
Devoy, J	do
Johnston, Wm	do
Minthorne, M W	do
Preston, Geo	New Westminster
Rosseau, James	do
Sinclair & Co	do
Wintemute, Alf	do
Allan, G L	Vancouver
Campbell, R	do
Crosby, J T	do
Dinsmore, Wm	do
Hobson Bros	do
Landry, L	do
McDonald, Alex	do
Mills & Bethune	do
Pyke, J A	do
Wetzel, C C H	do
Carmichael & Paterson,	Victoria
Baker, J H & Co	do
Cavin Bros	do
Erskine, A B	do
Fullerton, John	do
Irving, Thomas L	do
Mansell, H	do
Maynard, Geo H	do
Maynard, James	do
Smyth, Wm	do

BOOT AND SHOEMAKERS.

(See also Dealers.)

Parkinson, Richard	Alberni
Shepherd, G L	Barkerville
Breen, J I	Clover Valley
McLean, A	Kamloops
Jonson, E	Lund
Nicholson, D	Mt Lehman
Graham, W H	Nelson
Harris, E W	do
Taylor, J A	do
Clark, Wm	New Westminster
Bennett, Wm	Port Haney
Toye, W C	Port Kells
Picard, E	Revelstoke
Brown, W S	Vancouver
Gordon, W	do
Andrews, J	Victoria
Hooper, D G	do
Horner, Charles	do
Larmon, James	do
Read, John M	do
Ure, C D	do
West, B H	do
Whitfield, John	do
Wilkinson, Ed	do

BOX MANUFACTURERS

R C P Mills	New Westminster
Pendry and Co	Victoria
Williams, R T	do

W. H. PERRY, Sheet Metal Works Cornice Work and Roofing, Turner Block, 42 Johnson st Victoria.

Quintard & Packard
15 Broad St., Victoria.
Electric Lighting and Bell Supplies.
Insulated Wires and Cables.

Ills., U.S.A..
SS ENGINES, STEAM BOILERS AND
METALLURGICAY PLANTS.

DIRECTORY.

ston, Geo	New Westminster
seau, James	do
clair & Co	do
ntemute, Alf	do
n, G L	Vancouver
npbell, R	do
sby, J T	do
smore, Wm	do
oson Bros	do
ndry, L	do
Donald, Alex	do
ls & Bethune	do
ke, J A	do
tzel, C C H	do
michael & Paterson,	Victoria
ker, J H & Co	do
vin Bros	do
kine, A B	do
llerton, John	do
ing, Thomas L	do
nsell, H	do
ynard, Geo H	do
ynard, James	do
yth, Wm	do

OOT AND SHOEMAKERS.

(See also Dealers.)

rkinson, Richard	Alberni
epherd, G L	Barkerville
een, J I	Clover Valley
Lean, A	Kamloops
nson, E	Lund
cholson, D	Mt Lehman
nham, W H	Nelson
rris, E W	do
ylor, J A	do
rk, Wm	New Westminster
nnett, Wm	Port Haney
ye, W C	Port Kells
ard, E	Revelstoke
own, W S	Vancouver
rdon, W	do
drews, J	Victoria
ooper, D G	do
rner, Charles	do
rmon, James	do
nd, John M	do
e, C D	do
est, B H	do
hitfield, John	do
lkinson, Ed	do

BOX MANUFACTURERS

C P Mills	New Westminster
ndry and Co	Victoria
illiams, R T	do

Electric Lighting and Heating Supplies.
Insulated Wires and Cables.

Drewery's Redwood Brewery WINNIPEG,
Redwood Brewery goods are guaranteed of excellent quality.

CLASSIFIED BUSINESS DIRECTORY.

BRASS WORKS

(See Foundries and Machine Shops)

Nanaimo Foundry
Albion Iron Works Victoria

BREWERS

Weigle and Anderson	Nanaimo
Union Brewery	do
Andrzejewski, J	New Westminster
Jameson, C H	do
Allan, O H	Revelstoke
Doering & Marstrand	Vancouver
Kappler & Gerhauser	do
Williams & Barker	do
Ofsnher, Jas	Vernon
Fairall and Barry	Victoria
Hasenfratz and Lawson	do
Leahy, John	do
Phœnix Brewery Co	do
Victoria Brewing & Ice Co	do

BRICKMAKERS.

Lambert Bros	Chilliwack
Summerhayes, A	Nanaimo
LePointe, A & J	Pilot Bay
Beckett & Co	Port Haney
Haney, Thos	do
Hemborough & Co	Port Kells
Worreld, F	do
Port Haney Brick, Tile and Pottery Co	[New Westminster
Keefer & Godden	Vancouver
Vancouver Brick Co	do
McLellan, Jno	Vernon
Baker Bros	Victoria
Elford & Smith	do
Humber, Maurice	do
Coughlan & Mason	do
B C Pottery and Terra Cotta Works	[Victoria

BRUSH MANUFACTURERS.

Doughty, G & J Victoria

BUILDERS.

(See Contractors.)

BUILDING SOCIETIES.

Dominion Building and Loan Association	New Westminster
New Westminster Building Society	
Nanaimo Building Society	Nanaimo
Terminal City Building Society,	[Vancouver
Vancouver City Building Society,	[Vancouver
Queen City Building Society,	Victoria
Dom Bldg and Loan Ass'n	do
Van Island Bldg Society	Victoria
Victoria Building Society	do

BUTCHERS

Bohanon, S H	Alexandria
Campbell, Wm	Armstrong
Glendenning, Thos	do
Williamson, F H	do
Bennett, Richard	Barkerville
Jones, Robert	do
Bone, Thos	Cedar
Quenel, E	do
Quenel, J	do
McRae & Campbell	Chilliwack
Howe, A	Chemainus
Howe, Geo	Comox
Fitzgerald, Joseph	do
McKay, Robt	Delta
Hathaway, J	do
Hull and Trounce	Donald
Cathcart, J	Duncan's
Churchill, S	Eburne
Woodley, W	Golden
Sherman, Geo T	Guichon
Hull Bros and Co	Kamloops
Woodland, James	do
Newbury, F	do
Smith, Jas	do
Carstens, F	Keithley Creek
Graham, J	Langley
Williams, Thos	Langford
Cusack, Wm J	Lillooet
Kilroy, Patrick	Lytton
McTavish, Peter	Maple Ridge
Tretheway, A	Mission
York, A	do
Magher & Carscaden	Nakusp
Oates, J	do
Brightman, Samuel	Nanaimo
Beckley, D H	do
Hemans & Walmsley	do
Hull Bros	do
Quennell, E	do
Rowe, R H	do
Shakespeare, N	do
Carney & Barrett	Nelson
Gannon, P	do
Oats, Jno	do
Wilson & Perdu	do
Dickinson, W W & Co,	New Westm'r
Fader, Isaac	do
Holt, Anthony	do
Manahan, S	do
Reichenback, J	do
B C Cattle Co, Ld	do
Roberts, S	Northfield
Swalbell, W	Okanagon Mission

WHEN YOU BUY PAINTS ASK FOR The Canada Paint Company's Brands,
Made in British Columbia.

J. R. FOOT & CO'Y.,
Boat Builders,
Warren's Wharf, Montreal Street, Victoria.
Sailing and Steam Yachts Designed and Built to Order.

Hudson's Bay Company Wholesale Grocers and Wine Merchant
VICTORIA, B.C.

Insure With WOODS & GAMBLE,
Life, Fire, Accident and Marine. NEW WESTMINSTER, B.C. P.O. 246.

Kerr, R D — Osooyos
Blace, H — Spallumcheen
Bohannon, Samuel H — Quesnelle
Hagarty, M M — do
Fleming, W — Revelstoke
Hull Bros & Co — do
Marshall, J — do
McCarthy & Co — do
Powers, Theo — Rock Creek
Sweet, Kenneth — Sea Island
Fulton, Arthur — Saanich
Harrap, E — S Saanich
Mycock, H — do
Jones, Robt — Stanley
Jones, Elias — Steveston
Steves, J B — do
Sweet, K — do
Howe, Geo — Union
McKay, D — do
Miller, C — Vancouver
Nevard, William — do
Nelson & Bansman — do
B C Cattle Co — do
Madill, E B & Co — do
Marsden, Henry — do
McIntosh, W A & Co — do
LePage, L — do
Williams & Craig — do
Hall, Jno S — Vernon
McKinnon, Jno — do
Thomas, Dell — do
Dodd, Jno C — Victoria
Goodacre, Lawrence, — do
Gosnell & Co — do
Mitchell, John — do
Parker, John — do
Porter, R & Sons — do
Stevens, Allen — do
B C Cattle Co — do
Hull Bros & Co — Wellington

CABINET MAKERS

(See Furniture.)

CANDY MANUFACTURERS

(See Confectioners.)

Mason, John — Nanaimo
Campbell, D J & Co — Vancouver
Ramsay Bros & Co — do
Clay, Hy — Victoria
McCulloch, G A — do
Lilley, H A — do
Tippins, W J — do
Rogers, C W — do

CANNERIES, SALMON

[See Prov Information, Page 49.]

Windsor Packing Co — Aberdeen
McKenzie, H H — Clover Valley

CANNERIES, FRUIT

[See Jam Manufacturers.]

Melhuish, Geo — Chilliwack
Harlock Pkg Co — Fraser River

CARPETS

[See Furniture Dealers, Drapers, etc]

CARRIAGE AND WAGON MAKERS

Lehman, Isaac — Ashcroft
Marshall Bros — Chilliwack
Ingleby, Geo — Delta
Grassie, W — Duncan
Raven, G P — Kamloops
McDonald and Andrews — Nanaimo
Craig, Ralph — do
Chamberlain, H C — New Westminster
Gilchrist, Geo — do
Leatherdale, Chas — do
Reid and Currie — do
Sully, J E — do
McElphinney, H B — Steveston
Sproule, E J — Vancouver
Columbia Carriage Works, John McAllister, prop — Vancouver
Dunlap, G W — do
Powe, J and W — do
Johnson, Aaron — Vernon
Fisher, I J J — Victoria
Grimm, Wm — do
Ledingham Bros — do
Mable, W J — do
McGregor, Knight & McKittrick, — do
McKay, C D — do
McKenzie, Jas R — do
Meston, John — do
Neelands, E H — do
Powell, Wm — do
Radford, Wm — do

CHEESE FACTORY.

Wells, A C — Chilliwack

CHEMISTS.

(See Druggists.)

CIGAR MANUFACTURERS

Gable, Phillip — Nanaimo
Tietjen, Wm, celebrated Mainland and British Lion Brands, — New West
Harling, Jas — do
Kurtz & Co — Vancouver
Bantly, M — Victoria
Cohen, Mercado — do
Kurtz & Co — do

TRAVEL BY THE PALATIAL STEAMERS OF THE
Canadian Pacific Navigationo. JOHN IRVING Manager.

le Grocers and Wine Merchant
VICTORIA, B.C.

J. COLE, Real Estate and Insurance.
Dupont Block, Columbia Street, New Westminster B. C.

Kenzie, H H — Clover Valley

CANNERIES, FRUIT

[See Jam Manufacturers.]

lhuish, Geo — Chilliwack
rlock Pkg Co — Fraser River

CARPETS

ee Furniture Dealers, Drapers, etc.

CARRIAGE AND WAGON MAKERS

ehman, Isaac — Ashcroft
arshall Bros — Chilliwack
gleby, Geo — Delta
rassie, W — Duncan
aven, G P — Kamloops
cDonald and Andrews — Nanaimo
raig, Ralph — do
hamberlain, H C — New Westminster
ilchrist, Geo — do
eatherdale, Chas — do
eid and Currie — do
ully, J E — do
cElphinney, H B — Stevestn
proule, E J — Vancouver
olumbia Carriage Works, John M
Allister, prop — Vancouver
Dunlap, G W — do
Powe, J and W — do
ohnson, Aaron — Verno
Fisher, I J J — Victor
Grimm, Wm — do
Ledingham Bros — do
Mable, W J — do
McGregor, Knight & McKittrick, do
McKay, C D — do
McKenzie, Jas R — do
Meston, John — do
Neelands, E H — do
Powell, Wm — do
Radford, Wm — do

CHEESE FACTORY.

Wells, A C — Chilliwa

CHEMISTS.

(See Druggists.)

CIGAR MANUFACTURERS

Gable, Phillip — Nanai
Tietjen, Wm, celebrated Mainland
British Lion Brands, New West
Harling, Jas — do
Kurtz & Co — Vancouv
Bantly, M — Victo
Cohen, Mercado — do
Kurtz & Co — do

IAL STEAMERS OF THE
igationo. JOHN IRVING Manager.

Levy, B — Victoria
Levy, J L — do
Newman, A — do
Schnoter, A — do
Waxstock, A — do

CIVIL ENGINEERS & PROV. LAND SURVEYORS.

For list of Provincial Land Surveyors for B C., see Provincial Information, page 33.

Faber, A D — Alberni
Smith, G A — do
Pelley, R S — Armstrong
Wheeler, A — do
Busk, C W — Balfour
Canavan, Harold W — Blaine
Allan, Wm — Bridge Creek
Tytler, F J — Chilliwack
Thompson, Capt — do
Curtis, Jas M — Comox
Drabble, Geo F — do
Griffith, T E — Donald
Fry, Hy — Duncan's
McVitar, Thos — Fairmont Springs
McKay, Wm — Huntington
Pelly, R S, CE — Lansdowne
Driscol, Alf — Loch Erroch
Bogle, David B — Nelson
Farwell, A S — do
Hodgins, A E — do
Sproat & Co — do
Mackay, W D — Pilot Bay
Champion, Jas — Quesnelle Forks
Barchard, E E — Revelstoke
Maclure, John — Riverside
Balmain, J W — New Westm'r
Cotton, A F — do
Draper, W N — do
Gesner, C A M — do
Hill, A J — do
Jemmett, Capt — do
Jephson & Wheeler — do
McFarlane, J — do
Ross, Jos E — do
Stoess, Chas A — do
Thibaudeau, W — do
Thornton, Thos — do
Carey, J W — Saanich
Bowman, Amos — Upper Sumas
Burnyeat, J P — Vernon
Bauer, W A — Vancouver
Bouillon, A — do
Burnett, K L — do
Burnett, P — do
Crickmay, W — do
Garden, Burwell & Herman — do
Hawkins, A H — do

Hope, C E — Vancouver
Lawson, J P — do
McCartney, A E — do
Palmer, Robert — do
Strathern, John — do
Tracy, Col T H — do
Warren, Bauer & McCartney — do
Williams Bros and Dawson — do
Busk, C Westly — Victoria
Curtis, Geo — do
De Lopatecke, M — do
Ellacott, C H — do
Gore, Burnett & Co — do
Going, A S — do
Mackay & Lynn — do
Gray, J H — do
Hamlin, L B — do
Henderson, H S T — do
Jorgensen, G E — do
Keefer and Smith — do
Leech, P J — do
Mackay & Lynn — do
Mohun, Ed — do
O'Reilly, Fredk — do
Pemberton, J B — do
Perry, Chas E — do
Solly, L H — do
Travis, W H — do

CLOTHING OUTFITTERS & GENTS' FURNISHINGS

Browne, T L and Co — Nanaimo
Caldwell and Lewis — do
Davies, T L — do
McGregor, Jas — do
The Box Clothing Co — do
Campbell, John — New Westminster
Johnson, J B — do
Harvey, J W — do
Ogle, Campbell & Co — do
Phillips, J E — do
Shadwell, H B and Co — do
Bergoff, Julius — Vancouver
Calderwood, J and Co — do
Clark, R — do
Clarke, F S — do
Clubb and Stewart — do
Dunlap, Cook & Co — do
Goldberg, D and Co — do
Goldberg, Z G — do
Gordon, Geo R — do
Goldstein Bros — do
Greenburg, H — do
Johnson, Kerfoot and Co — do
McLean, D J and Co — do
Ponsford, Page — do
Robertson, R — do

The HOTEL VICTORIA
An American and European plan. Artistically furnished Exclusively first-class
Finest sample rooms in the Dominion free to commercial men.
Corner Government and Johnson Streets, Victoria, B.C.

Blank book Manufacturer R. T. WILLIAMS, 2 Broad street, VICTORIA.

MINING MACHINERY, Corliss Engines, Steam Boilers and Metallurgical Plants.
FRASER & CHALMERS, Chicago, Ills., U.S.A.

W. H. PERRY, Hardware, Stoves and Tinware Cornice Work.
TURNER BLOCK, 42 Johnson Street, Victoria, B. C.

Stirtan, G S and Co — Vancouver
Sudman, H A — do
Tyson, A M — do
Cameron, W G — Victoria
Carmichael, W N and Co — do
Firth, H — do
Frank, Eli — do
Gilmore and McCandless — do
Graham, Thos M — do
Holmes, Arthur — do
Isaacs, Jacob — do
Jeffree, W J — do
Lukov, J — do
Marks, M — do
Marymont, H — do
McLean and Stewart — do
Merriman, H — do
Reid, Samuel N — do
Russell, McDonald and Co — do
Rutland, H and Co — do
Williams, B and Co — do
Waller, Henry — do
Wilson, W and J — do

CLOTHING MANUFACTUR'S

Carscadan, Peck and Co — Vancouver
Pearson, T B and Co — Victoria
Piercey and Co — do

COAL COMPANIES.

[See also Collieries.]

North Thompson — Kamloops
Anthracite and Canmore, Agents, C Gardiner Johnstone & Co, Vancouver

COAL AND WOOD DEALERS

[See also Wood Dealers.]

King Atwell — Mt Lehman
Union Colliery Co — Comox
East Wellington C C, East Wellington
Vancouver Coal & Land Co, Nanaimo
Creighton, J W — New Westminster
Kettle River Coal Co — do
Vancouver Coal Co — do
Wize, James E — do
Crowder & Penzer — Vancouver
Dobson & Co — do
Evans, Coleman & Evans — do
Palmer Bros — do
Rounsfell, Geo F & Co — do
Shearer, J S — do
Bannerman, A M — Victoria
Broderick, W — do
Drake, W T — do
Hall, Goepel & Co — do
Howe, A C — do
Janion Wharf Co — do
Kirk, J M — do
Mackintosh, S F — Victoria
Perry, Jos — do
Sidney Coal Co, T G Rayner, mgr — do
Victoria Coal, Wood & Lumber Co — do
Walker, Walter — do
Warren, Mrs H — do
Watson, Alex, jr — do
Wellington Collieries — do
R Dunsmuir & Sons

COFFEE AND SPICE MILLS.

Stemler & Earle, — Victoria

COLLECTORS.

Metcalf, E — Cassiar
Anderson, W B — Comox
Dennis, O G — Fort Steele
Hunter, Hugh — Granite Creek
Bennet, John S, — Kamloops
Devine, John & Son — Vancouver
Kemp, James — do
Adie, Fred — Victoria
Saulay, Chas — do
Smith, C McKay — do

COLLEGES AND SCHOOLS.

Indian Industrial School, — Kamloops
Praeparandi Institute — Metlakatla
Girls Central — do
Industrial — do
St Ann's Convent — Nanaimo
Public School — do
B C College — New Westminster
St Ann's Convent — do
St Louis College — do
Sacred Heart Academy — Vancouver
Angela College (Ladies) — Victoria
Church of England Chinese Mission [Victoria
Collegiate Institute — do
St Ann's Convent — do
Corrig College — do
All Hallows School — Yale

COLLIERIES.

Union Colliery Co (Union) — Comox
New Vancouver Coal and Land Co [Nanaimo
East Wellington Coal Co, — East Wel- [lington
Dunsmuir, R & Sons — Wellington

CONSULS.

Mellon, Capt H A, (Spanish Vice-Consul) — Vancouver
Kito, T (Japanese) — do
Pierce, F H, U S Vice-Consul, [Vancouver

Quintard & Packard, 15 Broad Street, Victoria. } Complete Installation Electric Motors and Isolated Incandescent Plants.

Engines, Steam Boilers an
Metallurgical Plants.

kintosh, S F Victoria
ry, Jos do
ney Coal Co, T G Rayner, mgr do
toria Coal, Wood & LumberCo do
lker, Walter do
rren, Mrs H do
tson, Alex, jr do
llington Collieries do
Dunsmuir & Sons

FFEE AND SPICE MILLS.

mler & Earle, Victoria

COLLECTORS.

coalf, E Cassiar
lerson, W B Comox
nis, O G Fort Steele
nter, Hugh Granite Creek
nnet, John S, Kamloops
vine, John & Son Vancouver
mp, James do
e, Fred Victoria
lay, Chas do
ith, C McKay do

OLLEGES AND SCHOOLS.

ian Industrial School, Kamloops
eparandi Institute Metlakatla
ls Central do
ustrial do
Ann's Convent Nanaimo
olic School do
College New Westminster
Ann's Convent do
Louis College do
red Heart Academy Vancouver
gela College (Ladies) Victoria
rch of England Chinese Mission [Victoria
legiate Institute do
Ann's Convent do
rig College do
Hallows School Yale

COLLIERIES.

ion Colliery Co (Union) Comox
w Vancouver Coal and Land Co [Nanaimo
st Wellington Coal Co, East Wel- [lington
nsmuir, R & Sons Wellington

CONSULS.

llon, Capt H A, (Spanish Vice-Consul) Vancouver
to, T (Japanese) do
erce, F H, U S Vice-Consul, [Vancouver

nplete Installation
Electric Motors and Isolate
ncandescent Plants.

Drewery's Redwood Brewery, WINNIPEG
Drewery's Ale, Porter and Lager Beer are Noted for Purity, Strength and Uniformity of Quality

Meyers, Levi W, US Victoria
Rithet, R P, (Hawaaian) do
Turner, Hon J H, (Italian) [Victoria
Ward, Robt, (Royal Sweedish and Norwegian) Victoria
Lowenberg, Carl, (German) do
Smith, T R, Belgian Consul do

COMMISSION MCHTS AND MANFRS' AGENTS.

Gladwin, Walter B Ashcroft
Nelson, A M Chilliwack
Bennett, J S, Kamloops
Bell-Irving & Paterson, New Westm'r
Brackman and Ker do
Brenchley, E do
Port and Winch do
Youdall and Co do
Baker Bros and Co Vancouver
Baker and Leeson do
Bell-Irving & Paterson do
Beckman, J D do
Burns, J do
Champion, G K do
Chipman, Morgan and Co do
Collcutt, J and Co do
Dansereau, Louis do
Devine, J and Sons do
Evans, Coleman and Evans do
Knowler and Macauley do
Leask, A O do
Macauley, Jas do
McKinnon and Co do
Major and Eldridge do
Martin & Robertson do
McMillan & Hamilton do
Mellon, Smith & Co do
Stewart, F R do
Thynne, Henshaw & Turner do
Vaughn & Co do
Warde, M E do
White, W W do
Yates, A H & Co do
Terex, Alex do
Allice, T H & Co Victoria
Anderson, E G & Co do
Bluth, H do
Clearihue, J & A do
Conlin, M J do
Crane, J E & Co do
Crawford, Jas do
Curwen, Chas do
Davidge, F C & Co do
Davies, J P & Co do
Earle, Thos do
Earsman, John do
Englehardt, J do
Findlay, Durham & B do
Godson, C A do
Gray, A B & Co do
Grindlay, H do
Higginbottom, R W do
King, Chas R do
Kirk, Geo A do
Langton, Geo S do
Mackenzie, W G do
Macnaughton, A E do
Martin & Robertson do
Mason, T G do
Mitchell, Jas do
Mitchell, Victor do
Muir & Boyd do
Paterson, James do
Robertson, Arthur do
Shaw, C & Co do
Thompson & King do
Todd, J H & Son do
Tufts, Wm & Son do
Turner, Beeton & Co do
Ward, Robert & Co, Ltd L do
Wey, Jos W do
Williams, A & Co do
Wilson, John do

CONCENTRATORS, CRUSHERS AND PULVERIZERS

Fraser & Chalmers, Chicago, Ills, USA

CONFECTIONERY, FRUITS, Etc.

[See also Bakers.]

J. S, FULLARTON. R. McDONALD.

Fullarton & McDonald,

Contractors and Builders
Store and Office Fittings and General Jobbing.

Estimates given on all kinds of work at lowest figures.

OFFICE AND WORKSHOP:
Cor Langley and Broughton Sts.

P. O. Box 315. VICTORIA, B. C.

The Canada Paint Co, Ltd.,
Janion Wharf, Vitoria. B. C.
ELEPHANT BRANDS:
Manufacturers of White Lead, Ready mixed Paints
Colors in Oil and in Japan, Dry Colors, etc.

R. FOOT & CO. BOAT BUILDERS, Warren's Wharf, Montreal st., Victoria. Fishing Boats of all Kinds
Sealing Boats a Specialty

Hudson's Bay Company European and English Groceries, Wines and Liquors. Free and in b

CONTRACTORS.

Pinkerton, Robert	Albern
Fearn, Walter D	Ashcroft
Rouck, Ed	Balfour
Thomas, W	do
Stevenson, M	Chilliwack
B C Express Co	Clinton
Elliott, J B	Delta
McDonald, James	Donald
Oliver, E	Eburne
Dolan, Andrew	Field
Cowan, Geo	Fort Steele
Flood, W L	Hope
Worth, J W	do
Livingston, —	Huntingdon
Ross, Chas	Kamloops
McKay, D	Keithley Creek
Pearce, T	do
Bothwell, A S	Keremeos
McLellan, John,	Langley
Chisholm, Robert	Lillooet
Lehman, Thomas H	Mt Lehman
Pendigust, D	do
MacIntosh, A W	Nakusp
Nault, T	do
Clark, M G	Nanaimo
Coulson, J A	do
Dickson, A	do
Frost, G H	do
McAdie, Henry	do
McCafferty, U	do
Menzies, J A	do
Morrison, M	do
Nash, A	do
Olmstead, Chester	do
Shaw, W N	do
Bambury, W	Nelson
Bell, R	do
Bunker, A	do
Hanson & Hilton	do
Hill Bros	do
Keefer, A F & G J	do
McDonald, J	do
McGuigan, G J	do
Melville, S A	do
Monat & Co	do
Whalley, E P	do
Whitehead. Wm	do
Ackerman, O B	New Westminster
Biggins, Samuel	do
Burns, E	do
Calbick, J A	do
Cederburg, P A T	do
Chamberlain, J C	do
Crandell, A E	do
Cudlip, T H	do
Gilley Bros	do
Hill, S C	New Westminster
Low, H	do
Kennedy, W	do
Leblanc, Ed	do
Lonsdale, R	do
MacLachlan, Dan	do
Patterson, John	do
Purdy, W D	do
Scoullar, E S	do
Sully, J H	do
Turnbull and Co	do
Williams, H J	do
Clark, John	Nicola Lake
Oliver, Geo	North Arm
Imbert, D I,	Plumper Pass
Robertson, A	Port Hanes
Carrington, W	Revelstoke
Helstrom, John	do
Tapping, R	do
Little, T G	Riverside
Brown, J G	Saanich
Steely, Geo	do
Beasley, Chas	Sooke
Cummings, Jas	Soda Creek
McDonald, D W	do
Crawford and McDonald	Steveston
Peacey, W	do
Sharp, Jas	do
Addison, James	Vancouve
Armstrong, W H	do
Bailey, Thos	do
Balfour, Robert	do
Blair, W T	do
Bouillon, Jos	do
Boyd, C	do
Boyd, Jas M	do
Budlong, F L	do
Caint, M	do
Campbell, D W	do
Carter, Nelson	do
Cary, George	do
Charleson, D B	do
Clark, J A	do
Clendennie, Jas	do
Connacher, R	do
Cook, E	do
Cook, W S	do
Cooper, E	do
Cornish, B	do
Costello, John	do
Crow, S J	do
Cruickshank, R	do
Dixon, Jas	do
Farrell, W T	do
Flett, J A	do
Foley, C	do
Forbes, R S	do
Foster, James	do

Woods & Gamble Land Surveyors, Real Estate and Financial Agents, New Westminster, B.C. P.O. Box 246.

TRAVEL BY THE PALATIAL STEAMERS OF THE
Canadian Pacific Navigation Co. JOHN IRV Manager

d English
ceries, Wines and Liquors.
Free and in bo

l, B C	New Westminster
", H	do
nnedy, W	do
blanc, Ed	do
nsdale, R	do
cLachlan, Dan	do
tterson, John	do
rdy, W D	do
oullar, E S	do
lly, J H	do
rnbull and Co	do
illiams, H J	do
ark, John	Nicola Lake
iver, Geo	North Arm
bert, D I,	Plumper Pass
bertson, A	Port Hanes
rrington, W	Revelstoke
elstrom, John	do
pping, R	do
ttle, T G	Riverside
rown, J G	Saanich
elly, Geo	Sooke
easley, Chas	Soda Creek
ummings, Jas	do
cDonald, D W	do
rawford and McDonald	Stevestor
eacey, W	do
harp, Jas	do
ddison, James	Vancouve
rmstrong, W H	do
nilley, Thos	do
alfour, Robert	do
lair, W T	do
ouillon, Jos	do
oyd, C	do
oyd, Jas M	do
udlong, F L	do
aint, M	do
ampbell, D W	do
arter, Nelson	do
ary, George	do
harleson, D B	do
lark, J A	do
lendennie, Jas	do
onnacher, R	do
ook, E	do
ook, W S	do
ooper, E	do
ornish, B	do
ostello, John	do
row, S J	do
ruickshank, R	do
ixon, Jas	do
arrell, W T	do
lett, J A	do
oley, C	do
orbes, R S	do
oster, James	do

AL STEAMERS OF THE
igation Co. JOHN IRV Manager

L. J. COLE. AGENT FOR The Canadian Fire Ins Co
ecy of The Royal City Building Society — Secy-Treas of the Standard Loan and Savings Co. — The London & Canadian Fire Ins Co, Ltd, The Federal Life Ass Co, The J & J Taylor Safes & Vault doors
NEW WESTMINSTER, B. C.

Fox, J M	Vancouver
Franklin, J L	do
Fraser, D M	do
Fraser, W G	do
Fraser, W H	do
Fuller, G W	do
Fuller, J E	do
Gamble, John	do
Gardner, S	do
Garvin, J G	do
Gibb, David	do
Gibbons, David	do
Glendenning, J	do
Graham, Thos	do
Hackett and Robertson	do
Haldon, J P	do
Hanna, J J	do
Hill, J B	do
Hobson, Wm	do
Horobin, —	do
Jobson, J B	do
Keefer and Godden	do
Kemp, Jas A	do
Kendall, W H	do
Leonard, R A	do
Letherdale, John	do
McDermot, H D	do
McDonald, A D	do
McDonald, Duncan	do
McDonald, W L	do
McGaskell, J	do
McGhie, J B	do
McGillivray, D	do
McKee, W C	do
McKinnon, Thos	do
McLean, Allen	do
McLean, Hugh	do
McLean, L	do
McLuckie, J M	do
McPhalen, D J	do
Moore, Peter	do
Morgan, H	do
Muir, W C	do
Musgrave, A C	do
Myers, P	do
Nixon, J J	do
Otto, Chas	do
Pike, J B	do
Quigley, T M	do
Robertson, D	do
Robinson, R J	do
Rogers, Jas	do
Russell, Andrew	do
Sather, Louis	do
Sentell, E B	do
Shearer, J A	do
Shindler, C P	do
Spring, T B	do

Stamford, Jas	Vancouver
Summers, Wm	do
Sweet, S	do
Tallman, S	do
Thomas, T M	do
Tierney, John	do
Tomkins, T	do
Westcott, Capt W S	do
Whitead, Chas	do
Barner, Morand	Vernon
Crowell and Cameron	do
Anderson, W J	Victoria
Auld, Jas R	do
Baker Bros	do
Bartlett, J M	do
Bauer, A	do
Beam, Eli	do
Bell, John	do
Bishop and Sherbourne	do
Bodley, S W	do
Bradbury, Thos	do
Bragg, Ed	do
Brown, John G	do
Bruce, Jas	do
Brynjolfson, E	do
Burgess, J P	do
Burkholder, W H	do
Burns, W C	do
Cameron, John	do
Carter, J W	do
Catterall, T	do
Chance, Wm J	do
Christie, Thompson and Co	do
Clarke, G E	do
Clayton, W M	do
Coughlan and Mason	do
Dalby, John	do
Dean, John	do
Dimsdale, R	do
Douglas, J M	do
Douglas, W C	do
Dow, Geo A	do
Elford and Smith	do
Elliott, Thos	do
Ellis, John	do
Frere, Frank	do
Fullarton and McDonald	do
Glover, Geo	do
Gray, Samuel	do
Green, Horace	do
Haggerty, John	do
Hall, W J	do
Harrison, Eli	do
Harrison, J B	do
Holland, Joshua	do
Humber, Maurice	do
Hurst, V S	do
James, George	do

The Latest Improvements in Bookbinding and Paper Ruling.
*34
R T WILLIAMS,
28 Broad st., Victori

Finest Sample Rooms in the Dominion free to commercial men.
THE HOTEL VICTORIA
Corner Government and Johnson Streets.
The hotel is artistically furnished throughout, and is exclusively firstclass.

IMAGE EVALUATION
TEST TARGET (MT-3)

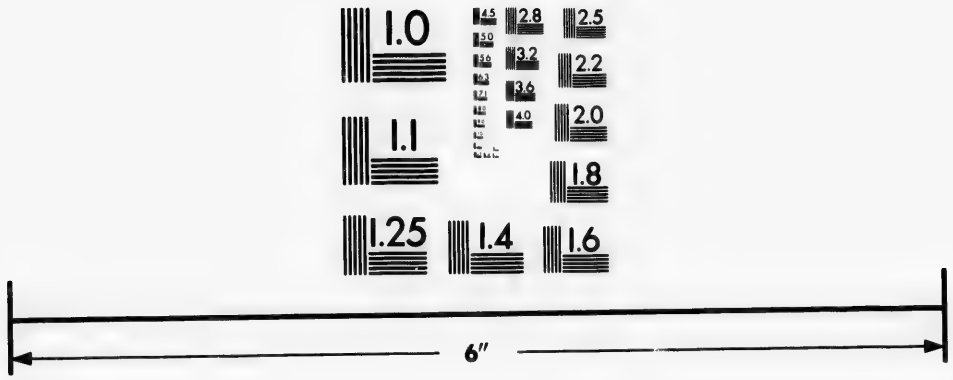

Photographic
Sciences
Corporation

23 WEST MAIN STREET
WEBSTER, N.Y. 14580
(716) 872-4503

2.8
3.2
3.6
4.0
2.5
2.2
2.0
1.8
1.1
1.0

FRASER & CHALMERS, Chicago, Ills., U.S.A.
Mining Machinery, Corliss Engines Steam Boilers and Metallurgical Plants

W. H. PERRY, Hardware Stoves and Tinware Cornice Work.
Turner Block 42 Johnson Street, Victoria.

Jeeves, George	Vancouver
Jelfs, T J	do
King, C J	do
Knott, Robt	do
Lane, Vernon	do
Lang, Richard	do
Lang, William	do
Lindsay, George	do
Lorimer, W	do
Macdonald, R H	do
Mason, Robt	do
Matthews, T H	do
Maynard, Charles	do
Mayo, N C	do
McDonald, A	do
McDonald, H H	do
McDowell, J B	do
McEachern, John	do
McFarland, Geo	do
McGregor, M	do
McKillican and Anderson	do
McLachlan, D J	do
McPherson, John	do
Mesher, Geo C	do
Moffatt, Thos	do
Moore, G H	do
Munday, H E	do
Murry Bros	do
Northcott, J	do
Parsell, David	do
Paterson, Thos W	do
Pinkerton, Robt	do
Plowes, Robt	do
Reid, A R	do
Rogerson, Isaac	do
Roper, Chas	do
Russell, Jabez	do
Sheppard, John H	do
Sheppard, Robt	do
Sherrett, Ed	do
Sinclair, T F	do
Smith, W J	do
Smithers, Jas	do
Snider, W Henry	do
Stelly, Geo	do
Styles, Thos	do
Thomas, J E	do
Turner, John	do
West, T P	do
Wilson, Wm	do
Woodward, A J	do

COOPERS

Lund, A G	New Westminster
Keill, J	Sooke
Dinsmore, Ab	Vancouver
Englehardt, P	Victoria

CORNICE MAKERS

(See also Galvanized Sheet Iron Mrfs.)

Cunningham Hardware Co,	New Wes'r
Gow, James	do
Swalwell & Vanstone	do
McLennan & McFeely	Vancouver
McLennan & McFeely,	Victoria
Perry, W H	do

CROCKERY AND GLASSWARE.

Sehl, John	Nanaimo
Armstrong, R J	New Westm'r
McDonald, Bros	do
Robson, C J	do
Clark, Chas	Vancouver
Creamer & Langley	do
Hart, F W	do
Sehl, Hastie & Erskine	do
Skinner, Jas A & Co	do
Brown, R A	Victoria
Jewell, Henry	do
Lemm, J A	do
Powell, Geo & Co	do
Sehl, Hastie, Erskine Co	do
Simpson, Geo L	do
Salmon, E J & Co	do
Weiler Bros	do

CORDAGE.

Leckie, J	Vancouver

CORRUGATED IRON.

CREAMERIES.

(See also Dairies.)

CUSTOM HOUSE BROKERS.

Leask, A O	Vancouver
Nesbit, Andrew	do
Englehardt, J F	Victoria
Finlaison, Chas F	do
Rayner, T G	do

M. & H. A. FOX

Carry the the most complete stock of

Pocket Knives, Razors, Sissors, Table Cutlery, etc.

Strops and a complete line of Shaving Materials, Fishing Tackle, Pipes, Etc., Etc.

—{ P. O BOX 284. }—

78 Government Street, Victoria, B. C.

Quintard & Packard, *15 Broad St., Victoria.*
Complete Installation Electric Motors & Isolated Incandescent Plants.

chinery, Corliss Engines Steam Boilers and Metallurgical Plants

ORNICE MAKERS

Galvanized Sheet Iron Mrfs.)
ham Hardware Co, New Wes'r
mes do
vell & Vanstone do
an & McFeely Vancouver
an & McFeely, Victoria
V H do

CKERY AND GLASS-WARE.

hn Nanaimo
ng, R J New Westm'r
ld, Bros do
C J do
has Vancouver
& Langley do
W do
astie & Erskine do
, Jas A & Co do
R A Victoria
Henry do
J A do
Geo & Co do
astie, Erskine Co do
, Geo L do
E J & Co do
Bros do

CORDAGE.

J Vancouver

RRUGATED IRON.

CREAMERIES.

(See also Dairies.)

OM HOUSE BROKERS.

A O Vancouver
Andrew do
ardt, J F Victoria
on, Chas F do
T G do

. & H. A. FOX

e the most complete
of

Pocket Knives, Razors, Sissors, Table Cutlery, etc.

and a complete line of Shaving rials, Fishing Tackle, Pipes, Etc.

—{ P. O BOX 284. }—

rnment Street, Victoria, B. C.

mplete Installation Electric Motors & Isolated Incandescent Plants.

Drewery's Redwood Brewery, WINNIPEG, Drewery's Ale Porter and Lager is recommended by physicians generally

CUTLERY, ETC.

(See Hardware.)

Fox, M & H A Victoria

DAIRIES.

Guerin, Ed Kamloops
Abel, Wm Lac La Hache
Felker, J R do
McCarthey, — do
McKinley, A I do
Raines, Walker & Co Nanaimo
Bell, Jab North Saanich
Purver, C T & R E Riverside
McLean, D A Soda Creek
Atkinson, T L Sumas

DANCING ACADAMIES.

Oliver, J Victoria

DRS. VERRINDER BROS., DENTISTS.

ROOM 17 Five Sisters' Block, Cor Fort and Government Sts.

ARTISTIC DENTISTRY in all its modern improvements, both operative and mechanical.

SPECIALTIES.

TRANSPLANTATION and implantation of the Natural Teeth. Oral Surgery, Orthodontia. Gold and Porcelain Crown and Bridge Work.

DENTISTS.

Jones, Wm A Barkerville
Curry, Dr W J Nanaimo
Hall, Geo A B do
Brown, C C New Westm'r
Hall, Dr H E do
Holmes, A J, DDS, LDS do
Gatzen, H Parksville
Barnett, Dr Vancouver
Burritt, H D do
Fowler, Ed do
Gatewood & Spencer do
Jackson, C A do
Mansell, C B do
McGuire, G R do
McLaren, J M do
Richardson, W do
Baker, A R Victoria
Hartman, S M do
Hall, Lewis Victoria
Haughton, James do
Jones, T J & Son do
Quinlan, W J do
Verrinder Bros do
West, A C do

DEPOSIT AND LOAN COY'S

[See also Building Societies and Banks and Bankers]

B C Loan and Investment Co
B C Deposit and Loan Co
Vanc Island Loan and Investment Co
B C Corporation, Ltd Liability Robt Ward & Co, Mgrs and Agts
Dom Building and Loan Assoc, New Westminster
Fraser Valley Land & Improvement Co, A B Mackenzie & Co, agents, New Westminster
Liverpool Land Improvement Co, New Westminster
New Westminster Building Society, W J Walker, Secy

DETECTIVE AGENCIES

Greenleaf, E M Victoria
Bloomfield and Miller do
Jackson, T H do

DIAMONDS, ETC

[See Jewellers.]

DIAMOND DRILLS

Fraser & Chalmers Chicago, Ill

DIRECTORY PUBLISHERS

Williams' B C Official Directory Co, Ltd Victoria

DRESSMAKERS

[See also Dry Goods.]

Rider and Jess Chilliwack
Campbell, Miss I Ashcroft
Clayton, Miss Minnie Nelson
Duhamel, Miss Cora do
Salmond, Miss Duncan's
Summer, Mrs do
Richardson and Horner Nanaimo
Stannard and Co do
Beggs, Miss E New Westminster
Bray, Mrs E do
Cameron, Miss A do
Forrest, Miss I do
Jackson, Miss E S do
McDougall, Misses do
Marshall, Miss J do
Well and Williams, Misses do

H. R. FOOT & CO., Boat Builders, Warren's Wharf, Montreal Street, Victoria.
Small Steamers for Cannery work built on short notice.

ELEPHANT BRANDS { Ready Mixed Paint, Varnishes, White Lead, Coach Colors, Kalsomine, Mistletoe Green,

The Canada Paint Co. Ltd., Janion Wharf, Victoria, B. C.

Go to WOODS & GAMBLE, NEW WESTMINSTER, B. C., for
City and Farm Property, Also Loans on Mortgages.

Hudson's Bay Company AGENTS Fort Garry and Benton County Flouring Mills.

Sears, Miss Bessie	Plumper Pass
Miller, Miss G	Shortreed
D'Gendron, Madame	Vancouver
Dick and Shannon	do
Gibbons, Miss M	do
Hamblin, Mrs J P	do
Kirkland, Miss L	do
Leslie, Miss Emma	do
McDonald, Miss J	do
Manners, Miss L	do
McDonald, Mrs A	do
Myles, Mrs	do
McLeod, Miss Emma	do
Packe, Miss Jennie	do
Paton, Miss Victoria	do
Pidgeon, Misses	do
Reid, Mrs F	do
Richardson and Reid	do
Woodhouse, F	do
Anderson, Miss	Victoria
Bates, Mrs E A	do
Clyde, Mrs F	do
Crabb, Miss A	do
Hutcheson, James and Co	do
Spencer, David	do
Stevens and Jenkins	do
Young, H and Co	do
Wooldridge, Misses	do

DRAYMEN.

[See Express and Drayage.]

DRUGGISTS.

Henry, J, M D	Ainsworth
McConnell, Roderick	Comox
Jessop, Grant	Chilliwack
Clark & Co	Kamloops
Harding, A W	do
Offerhaus, E J	Lansdowne
Thomas, Dr G W	Nakusp
Hardy, Thomas	Nanaimo
McCartney, W	do
Morrow, T R & Co	do
Pimbury, E & Co	do
Henry & Adams	Nelson
Teetzel, W F & Co	do
Burnett, G T	New Westminster
Curtis, D S & Co	do
Herring, A M	do
McPherson & Thompson	do
Muir, T A & Co	do
Parks, John A	Pilot Bay
Williams, G H	Revelstoke
Atkins & Atkins	Vancouver
McAlpine, J A	do
McDowell, H & Co	do
Morrow, T R	do
Nelson, Charles	do
Reed, John	Vancouver
Rosenbaum & Co	do
Vancouver Drug Co	do
Bowes, C H & Co	Victoria
Campbell, D E	do
Cochrane & Munn	do
Dean & Cryderman	do
Glover, J S	do
Hall & Co	do
Henderson, J N	do
Jackson, W R & Co	do
Langley & Co	do
Moore & Co	do
Morison, George	do
Shotbolt, Thomas	do
Victoria Chemical Co	do
Patten, W N	Wellington

DRY GOODS (Wholesale)

Carscaden, Peck & Co	Vancouver
Hudson's Bay Co	do
Skene, Wm	do
Bloomingdale, E	Victoria
Caton, J A T & Co	do
Hudson's Bay Co	do
Lenz and Leiser	do
Piercy, J and Co	do
Pearson, T B and Co	do
Strouss, C and Co	do
Turner, Beeton and Co	do

DRY GOODS (Retail.)

[See also Dressmakers.]

McArthur, Stevenson and McIvor,	Kamloops
Argyle, T	Nanaimo
Hampson, W S & Co	do
Richardson and Horne	do
Spencer and Perkins	do
Sloan and Scott	do
Stannard, J S and Co	do
Delaney, James	Nelson
Gilker and Wells	do
Campbell, John	New Westminster
Harvey, James W	do
Ogle, Campbell and Co	do
Rae, Mrs W	do
Shadwell, H B and Co	do
Collins, H	Vancouver
Cope and Young	do
Hudson's Bay Co	do
Layfield, H H and Co	do
Mitchell and Coy	do
Page Ponsford Bros	do
Skene, Wm	do
Stark, James	do
Symons, Chas	do
Haley and Sutton	do

TRAVEL BY THE PALATIAL STEAMERS OF THE
Canadian Pacific Navigation Co. JOHN IRVING Manager

AGENTS
nd Benton County Flouring Mills.

TORY.

hn	Vancouver
m & Co	do
r Drug Co	do
H & Co	Victoria
, D E	do
& Munn	do
ryderman	do
S	do
o	do
n, J N	do
W R & Co	do
& Co	do
Co	do
George	do
Thomas	do
Chemical Co	do
N	Wellington

GOODS (Wholesale)

n, Peck & Co	Vancouver
Bay Co	do
m	do
dale, E	Victoria
A T & Co	do
Bay Co	do
Leiser	do
and Co	do
T B and Co	do
J and Co	do
Beeton and Co	do

Y GOODS (Retail.)

ee also Dressmakers.]

r, Stevenson and McIvor,	Kamloops
	Nanaimo
, W S & Co	do
on and Horne	do
nd Perkins	do
l Scott	do
, J S and Co	do
James	Nelson
d Wells	do
l, John	New Westminster
James W	do
mpbell and Co	do
W	do
, H B and Co	do
H	Vancouver
Young	do
Bay Co	do
H H and Co	do
and Coy	do
sford Bros	do
Vm	do
mes	do
Chas	do
d Sutton	do

RAMERS OF THE
on Co. JOHN IRVING Manager

L. J. COLE Notary Public, Conveyancer, Accountant and Auditor
Rents and Accounts Settled. Estates Managed.
DUPONT BLOCK, Columbia Street, NEW WESTMINSTER, B C

Wilson, G J	Vancouver
Woodward, Charles	do
Brown & White	Victoria
Craft, Wm	do
Hampson, Wm S & Co	do
Haughton, Thos & Co	do
Hewartson, Mrs W	do
Horner, J & Co	do
Hutcheson, J & Co	do
Lindsay, Wm	do
Macdonald, John & Co, R E Cooper agent	do
Maclure, Fred J	do
Page, Francis	do
Partridge, John	do
Pearson, T B & Co	do
Russell, C F	do
Rutland, H & Co	do
Spencer, David	do
Stevins and Jenkins	do
Vigor, Mrs A	do
Whitelaw, Mrs, estate of	do
Wilson, Wm and Co	do
Young, H and Co	do
Cook, E and Co	Wellington
McMurtrie, A	do

DYEING AND CLEANING.

Nanaimo Dye Works, Frank Charlton prop	Nanaimo
Charlton, Chas	New Westm'r
Hay, Geo	Vancouver
B C Dye Works, Hearns and McCann props	Victoria
Caledonia Dye Works, R C Ward	[Victoria

EARTHENWARE.

(See Crockery and Glassware)

ELECTRIC LIGHT CO'S.

Kamloops Electric Co	Kamloops
City Elec Light Co	Nanaimo
City Elec Light Co	New Westm'r
City Elec Light Co	Vancouver
City Elec Light Works	Victoria
Victoria Electric Light Co	do
National Electric Tramway and Light Co, Victoria	

ELECTRICIANS.

Genier, G	Kamloops
Saucier, J E	do
Allardyce, J L	Nanaimo
Bowler, P	New Westm'r
Shaw, Fletcher	do
Canadian Gen Elec Co	Vancouver
Stevens, G	do
McMicking, R B & Co	Victoria

ELECTRICAL MACHINERY & SUPPLIES

Quintard and Packard	Victoria

EMBALMERS

[See Undertakers.]

EMPLOYMENT AGENCIES

B C Employment Agency	Vancouver
Edwards, L J	do
Mason, J and Co	do
Purdy, R	do
Siepman, H	Victoria
Tremblay, A	do

ENGINE BUILDERS AND BOILERMAKERS

[See Founderies and Iron Works.]

ENGRAVERS

Bloomfield & Son	New Westminster
Innes, John C	do
Crowther, Geo	Victoria
Philips, W H	do

ESTATE AGENTS

[See Real Estate.]

EXCHANGE BROKERS

Moore, A W and Co	Victoria

EXPRESS COMPANIES

B C Express Co	Ashcroft
B C Exress Co	108-Mile House
Dominion Express Co, F Oliver, Agt, Victoria	
Wells, Fargo and Co, Agts, Green, Worlock and Co	Victoria

EXPRESS AND DRAYAGE

Jones, David	Saanich
Atkins and Johnston	Vancouver
Bennett, Jno	Victoria
Combined Express & Dray Co	do
Heaney, J and A	do
Nevills, W T	do
Taylor, C	do
Victoria Truck and Dray Co	do
Victoria Transfer Co	do

FANCY GOODS

[See also Stationers and Dry Goods.]

Grant, Alex	Armstrong
Murray, Geo	do
Street, Mrs	New Westminster
Logan, Miss F	Vancouver
Summers and Orrell	do

The Hotel Victoria
On American and European plan. Artistically furnished. Exclusively first-class
Finest sample rooms in the Dominion free to commercial men.
Corner Government and Johnson Streets, Victoria, B.C.

We Employ More Hands and More capital than all other Binderies in the Province.
R. T. WILLIAMS, 28 Broad Street, Victoria

W. H. PERRY, Sheet Metal Works, Cornice Work & Roofing
Turner Block, 40 and 42 Johnson Street, Victoria

Fraser & Chalmers Chicago, Ills. U.S.A.
Mining Machinery, Corliss Engines Steam Boilers and Metalurgical Plants.

Bickford, Wm — Victoria

FARM MACHINERY
[See Agricultural Implements.]

FEED
[See Flour and Feed.]

FEED STABLES
[See Livery, Feed and Sale Stables.]

FINANCE AGENTS
[See also Banks.]

McKenzie, C C — Nanaimo
Rand and Miller — New Westminster
Mackenzie, A B and Co — do
Ross, H G and Co — do
Townley, C R — do
Woods and Gamble — do
Barker, Robt — Vancouver
Devine, J and Son — do
Casement and Creery — do
DeWolf and Munro — do
McFarlane, J W — do
Rand Bros — do
Mershon and Timberlake — do
Wulffsohn and Bewicke — do
Austin, J J — Victoria
Baker, E Crow — do
B C Land and Ivestment Agcy — do
Croasdaile, H E — do
Dalby and Claxton — do
Garesche, Green and Co — do
Heisterman and Co — do
Johnson, E M — do
Jones, A W and Bridgeman — do
Lowenberg, Harris and Co — do
Morrow, Holland and Co — do
Richards, F, jr — do

FISH CURERS.

Ewen & Co — New Westminster

FISH AND GAME.

Nicholson, John — Nanaimo
Boutilier F & Co — New Westm'r
Pretty, C F & Co — do
Vianen, W H — do
Wright Bros — do
Anderson, Chas — Vancouver
Fader, Albert — do
Winch, R V — do
Rombough, B — Victoria
Vaio and Brooks — do
Vienna, Geo — do
Brown, Peter — do

FLOUR MILLS.
(See Mills.)

FLOUR AND FEED.

Carney & Barrett — Nelson
B C Milling and Feed Co's Mill, Wize and Quine — New Westm'r
Allan, F — Vancouver
Devine, H T & Co — do
Galloway, E J — do
Tomlinson and McTaggert — do
Welsh Bros — do
Baker R & Son — Victoria
Clay, Sam — do
McLachlan, Bros — do
Sere and Co — do

FLORISTS.

Bayley, Thos — Esquimalt rd
Horne, R D — Somenos
Bilton, H — Vancouver
Canning, Walker and Co — do
Card, J B — do
Crump and Bilton — do
Dodds, Wm — Victoria
Higgins, John T — Victoria
Horn, J W — do
Johnson, P T — do
McTavish, G A — do
Moss, H T — do
Norman, Wm — do
Pont, James T — do

FOUNDRIES AND MACHINE SHOPS.
(See also Brass Works and Machinists)

Dobeson, T & N W — Nanaimo
Wenborn, R J — do
Ovens, Thos — New Westminster
Reid and Currie — do
Westm'r Foundry and Machine Works
Vancouver City Foundry, — Vancouver
B C Iron Works — do
McKelvie and Co — do
Albion Iron Works — Victoria
Spratt and Gray — do
Wilson Bros and Co — do
Robertson, John — do

FRUIT CANNING COMP'S

B C Fruit Canning Co — Vancouver
O'Kell and Morris — Victoria

FORWARDERS

Gladwin, W B — Ashcroft
Wardle, Jas — Hope
Morrisay, J — Trail Creek
Leask, A O — Vancouver
Major and Eldridge — do

Quintard & Packard
15 Broad Street,
VICTORIA, B.C
Electric and Combination Fixtures, Gas and Electric Shades Electrical Supplies.

hicago, Ills. U.S.A.
ng Machinery, Corliss Engines Steam
Boilers and Metalurgical Plants.

TORY

OUR AND FEED.

Barrett	Nelson
ng and Feed Co's Mill,	Wize
ine	New Westm'r
	Vancouver
H T & Co	do
, E J	do
n and McTaggert	do
os	do
& Son	Victoria
n	do
an, Bros	do
Co	do

FLORISTS.

hos	Esquimalt rd
D	Somenos
	Vancouver
Walker and Co	do
3	do
nd Bilton	do
Vm	Victoria
John T	Victoria
W	do
P T	do
n, G A	do
T	do
Wm	do
nes T	do

ORIES AND MACHINE SHOPS.

Brass Works and Machinists)	
, T & N W	Nanaimo
, R J	do
hos	New Westminster
Currie	do
Foundry and Machine Works	
er City Foundry,	Vancouver
Works	do
e and Co	do
ron Works	Victoria
nd Gray	do
Bros and Co	do
n, John	do

IT CANNING COMP'S

t Canning Co	Vancouver
nd Morris	Victoria

FORWARDERS

, W B	Ashcroft
Jas	Hope
, J	Trail Creek
O	Vancouver
nd Eldridge	do

ric and Combination Fix-
es, Gas and Electric Shades
trical Supplies.

Drewery's Redwood Brewery, WINNIPEG, Most complete and Extensive Brewery in Western Canada

FOUNDRIES
[See Iron Works.]

FRUIT AND CONFEC'Y

Grant, Alex	Armstrong
Murray, Geo	do
Sinclair, Geo	Kamloops
Anderson and Inkster	Nanaimo
Cavalsky, Geo	do
Coughlan, Wm	do
George, Mrs Jane	do
Izen, Miss L	do
May, A	do
Walker, Mrs Geo	do
Weems, W J	do
Dashwood-Jones, W A	New West'r
Gray, Geo	do
Hicks, J A	do
Munn, A	do
Robson, C J	do
Jeffrey, —	Northfield
Canning, Walker and Co	Vancouver
Fromme, J M	do
Harcus, H	do
Hayward, W	do
Hogg, A	do
Inwood, Geo	do
Izen, J	do
McDonough, Miss	do
Moore, Horatio G	do
Munn, Alex	do
Petesky, Simon	do
Ross, W B	do
Tapley, J	do
Turner, E	do
Clay, Henry	Victoria
Lilley, H A	do
McCulloch, Geo A	do
McDonell, Alex	do
McEachern, E A	do
Roarke, M	do
Rogers, C W	do
Rosenthal, Ed M	do
Vienna, G	do
Wagg, Edwin	do

FUEL
[See Wood and Coal Dealers.]

FUNERAL DIRECTORS
(See Undertakers.)

FURNISHED ROOMS
(See also Boarding Houses & Hotels.)

FUR DRESSERS

Churton, A	Victoria

FUR DEALERS
[See also Hides and Skins.]

H B Co	Vancouver
Baidee, M	do
Borne, Walter J	Victoria
Bornstein, H	do
Boscowitz, J and A	do
Boscowitz and Sons	do
Hardaker, W T	do
Hudson's Bay Co	do
Logan, Geo	do
Lubbe, Theodore	do
Ullman, Joseph and Co	do

FURNACES

Fraser & Chalmers, Chicago, Ill., U S A

FURNITURE MANUFACTURERS

Murchie, David	New Westminster
Wintemute Bros	do
Hart, F W	Vancouver
Vancouver Mfg & Tdg Co, Ld	do
Sehl, Hastie and Erskine	Victoria
Weiler Bros	do

FURNITURE DEALERS

Hamill and McLeod	Armstrong
Gillanders, A H	Chilliwack
Gordon, M P	Kamloops
Hamill and Co	Lansdowne
Hilbert, John	Nanaimo
May, J	do
Sehl, J J	do
Foster, H	Nelson
McDonald, J and Co	do
Fales, W E	New Westminster
Peebles, P	do
Wintemute Bros	do
McDonald and Co	Revelstoke
Hart, F W	Vancouver
Hutchings, G W	do
Sehl, Hastie and Erskine	do
Shelton and Co	do
Smith Bros	do
Esnouf, R B	Victoria
Ker, W R	do
Lowell, Hy R	do
Powell, G and Co	do
Salmon, E J and Co	do
Sehl, Hastie and Erskine	do
Shore and Anderson	do
Weiler Bros	do
Sehl, J J and Co	Wellington
Thompson, J A	do

GALVANIZED SHEET IRON MFRS

Cunningham Hardware Co,	New Westminster

The Canada Paint Co. Ltd.
Janion Wharf,
Victoria, B.C.
ELEPHANT BRANDS.
Manufacturers of White Lead, Ready mixed Paints, Colors in Oil and in Japan, Dry Colors, etc.

H. R. FOOT & CO. BOAT BUILDERS, WARRENS WHARF, Montreal Street Victoria
Pleasure Boats Skiffs and Canoes.

Hudson's Bay Company Direct importer of Havana Cigars.
VICTORIA, B.C.

WOODS & GAMBLE, Land Surveyors, RealEstate Insurance and Financial Agents
New Westminster, B.C. P. O. Box 24 ,

Swalwell and Vanstone, New Westminster
Scoullar and Co — Vancouver
Cooley, Hy — Victoria
McLennan and McFeeley — do
Perry, W H — do

GAME

[See Fish and Game.]

GARDENERS

(See Landscape Gardeners.)

GAS, WATER AND STEAM FIXTURES

(See also Plumbers.)

GAS COMPANIES

Nanaimo Gas Co — Nanaimo
New Westminster Gas Co, New Westminster
Vancouver Gas Co — Vancouver
Victoria Gas Co — Victoria

GENERAL DEALERS

[See also Retail Grocers.]

*"General Dealers" mean those that deal in groceries, boots and general supplies, both wholesale and retail.

Inkman, Chas S — Agassiz
White, Herbert — do
Giegerich, Henry — Ainsworth
Green Bros — do
Huff, G A — Alberni
Saunders, F P — do
Alport, J P — Aldergrove
McKay, Angus — do
Frigon, Edward — Alert Bay
Simpson, H — do
Ebbergill and Co — Armstrong
Wood, Robert — do
Bailey, William — Ashcroft
Foster, F W — do
Balfour Trading Co — Balfour
Kelly, A — Barkerville
Rogers, S A — do
Clayton, John — Bella Bella
Allan, Wm — Bridge Creek
Pike and Beeton — Brownsville
Ackerman, Jos — Burgoyne Bay
Rogers, H N — do
Duck Kee — Cache Creek
Gee Zep — do
H B Co — Cassiar
Lewis, S G — Chemainus
Pottinger, David — do
Dester, G — Chilcoten
Ashwell and Sons — Chilliwack
Ferris, W F — do
Henderson Bros — do
Irwin, B A — do
McGillivray, D — do
Orlando, G B — Clayton
Bell, E — Clinton
Foster, F W — do
Farnsworth, J — Clover Valley
Galbraith, J F — do
Porter, Jas T — Cobble Hill
Duncan Bros — Comox
Holmes, J B — do
McPhee, Joseph — do
Kelly, R B — Coquitlam Municipality
Corfield, Geo T — Corfield
Armytage, H D G, — Coutlee's
Clair and Co — do
Blair, Gilbert — do
Ordano, G B — Cowichan
Kelly, Ed, Cranbrook, (See Fort Steele)
Hauck, Gus — Delta (see Guichon)
Hinchliffe, S — do
McNeely, Thos — do
Sherman, T — do (see Guichon)
Tiffin, H M — do
Harper, Jas, jr — Departure Bay
Place, J S — Dog Creek
Sing Lee — do
Kimpton, R A — Donald
Manuel and Ruttan — do
Pagnette, N — do
Patmore, Robt — do
Bazet, Chas — Duncan's
Jaynes, W P — do
Horth, Chas — East Wellington
Gowen, Geo — do
Eburne, W H — Eburne
Nicholson, Jos — Elgin
Harvey, Oliver — Enderby
Pearce, J T — Esquimalt
Carlin, Michael — Field
Baker, Lt Col Jas — Fort Steele
Galbraith, Robt L T — do
Griffith, D — do
Kempton, R A — do
Kelly, E M — do
Dwick, J A — Golden
Lang, F — do
Cook, F P — Granite Creek
Thompson, Wm T — do
Rabbitt, Thos — do
Blackburn Bros — Grand Prairie
Clemes Bros — do
Clemitson, R M — do
Cook, F P — do
Thompson, Wm T — do
Sherman and Hinchliffe — Guichon
Brown, Wm — Hall's Prairie
Thrift, Hy Thos — do

Travel by the Palatial Steamers of the CANADIAN PACIFIC NAVIGATION COMPANY, Ltd. Victoria, B. C
JOHN IRVING, Manage

importer of Havana Cigars.
VICTORIA, B.C.

, & J. Taylor, SAFES AND VAULT DOORS,
L. J. COLE, Agent, Dupont Block, New Westminster, BC

on Bros	do
A	do
vray, D	do
, G B	Clayton
	Clinton
F W	do
orth, J	Clover Valley
h, J F	do
Jas T	Cobble Hill
Bros	Comox
, J B	do
, Joseph	do
B	Coquitlam Municipality
l, Geo T	Corfield
ge, H D G,	Coutlee's
nd Co	do
Gilbert	do
, G B	Cowichan
Ed, Cranbrook, (See Fort Steele)	
Gus	Delta (see Guichon)
iffe, S	do
ly, Thos	do
an, T	do (see Guichon)
H M	do
, Jas, jr	Departure Bay
J S	Dog Creek
ee	do
on, R A	Donald
l and Ruttan	do
tte, N	do
re, Robt	do
Chas	Duncan's
, W P	do
Chas	East Wellington
, Geo	do
e, W H	Eburne
son, Jos	Elgin
y, Oliver	Enderby
, J T	Esquimalt
Michael	Field
Lt Col Jas	Fort Steele
ith, Robt L T	do
n, D	do
on, R A	do
E M	do
, J A	Golden
F	do
F P	Granite Creek
son, Wm T	do
t, Thos	do
ura Bros	Grand Prairie
s Bros	do
son, R M	do
F P	do
son, Wm T	do
an and Hinchliffe	Guichon
, Wm	Hall's Prairie
Hy Thos	do

TION COMPANY, Ltd. Victoria, B. C

Lazenby, Bros	Hatzic
Deen, L	Harrison River
Menton, E	do
Spring Capt C	Hesquiat
H B Co	Hope
Wardle, Jas	do
Chong Kee	do
Hunter, Hy	do
Morrisey, Frank	Huntington
H B Co	Kamloops
Megaw, W R	do
Wood and Tunstall	do
Gaglietto, M & Co	do
Manson, J	do
McArthur, Stevenson and McIver,	[Kamloops
Smith, R E	do
Veith and Borland	Keithley Creek
Coulthard, Jno	Keremeos
Spraggett, E	Kettle River
Crosier, Chris	Koksilah
Tingley, C H	Lac La Hache
H B Co	Langley
Riddell, R W	Langley Prairie
Cargill & Co	Lansdowne
Hamill, Jno	do
Smith, A W	Lillooet
Long, Jno	do
Ordini, Mrs H	do
Phair, C A	do
Santini, Mrs Paul	do
Armstrong, G B	Nicola
Woodward, R M	do
London Bros	Lulu Island
Green, John	Lund
Pearson, James	Lytton
Stevenson, A	do
Rabaglinti, B	do
Walsh, Wm	do
H B Co	Massett
Robson, W M, Mayne Island, [see Plumpers Pass	
Fremento, P	McPherson's Station
Debrisay, Melville	Mission
Thompson, E J	Mount Lehman
Sutherland, D W	do
Bower, Gideon	Moodyville
Bourne, J	Nakusp
Lemon, R E	do
Adams, E J	Nelson
Bigelow, Geo	do
Fletcher, J	do
Green, R F	do
Green, S H	do
Hume and Co	do
Lemon, R E	do
Lindsay and Aldous	do
Sanders, Wm	do

Thomas, Wm	Nelson
Bevilockway, Geo	Nanaimo
Hilbert, Rich	do
Hirst Bros	do
Hoggan, Wm	do
Horne, A G and Son	do
Johnson, A R and Co	do
Langton, W M	do
Manson, Lawrence	do
McCush, John	do
McCutcheon, C	do
McDonald, D S	do
McMillan Bros	do
Nanaimo Eqitbl Pioneer Soc	do
Scott, Capt S F	do
Young, Jas	do
Parkin, John	do
Adams, Geo	New Westminster
Brown, Joseph	do
Eickhoff, Fred	do
Harvey, H	do
Hayes, M	do
Holt, E F	do
McDonough, Chas	do
Wolfenden and Annandale	do
Howse, A E	Nicola Lake
Lyons, J and E	North Bend
Jany and Crossan	Northfield
Jones, Samuel	do
Rumming, Fredk	do
Syndicat, Francais	do
Brentzen, Paul	Northwest Coast
Cameron, A	do
Cunningham, Geo	do
Cunningham, Robt	do
Hudson's Bay Co, Northwest Coast, (see Port Simpson	
Jacobson, Victor	do
McEwen, Alex	do
Rothwell, Frank	do
Brackman, Hy	North Saanich
Lequime Bros	Okanagan Mission
Veith and Borland	150-Mile House
Pinchback, W	170-Mile House
Kruger, Theo	Osoyoos
Morrison, C F, Oway Keno, Northwest Coast	
Lee, Wm	Pavilion Mountain
Hirst, A	Parksville
Galena Trading Co	Pilot Bay
Collinson, W T	Plumper's Pass
Robson, W M	do
Johnson, W	Port Essington
Carr, John	Port Haney
Docksteader, Dan	do
Sinclair and Carr	do
Dale, J M	Port Hammond
Lazenby Bros	do

. T. WILLIAMS BOOKBINDER AND BLANK BOOK MANUFACTURER
28 Broad Street, Victoria.

The HOTEL VICTORIA
Corner Government and Johnson Streets Victoria, B. C.
Finest Sample Rooms in the Dominion free to commercial men

Fraser & Chalmers, Chicago, Ills., U.S.A..
MINING MACHINERY, CORLISS ENGINES, STEAM BOILERS AND METALLURGICAL PLANTS.

W. H. PERRY, *Sheet Metal Works* *Cornice Work and Roofing.*
Turner Block, 42 Johnson St
Victoria.

Latta, J and Sons — Port Kells
Tayes, Jos — Port Moody
Jaynes, W P — Quamichan
Reid and Johnston — Quesnelle
H B Co — do
Charters, Robt — Quilchena
Bourne Bros — Revelstoke
Coursier, H N — do
Gilker and Wells — do
Hume, C B and Co — do
Morrissey, Ed — Riverside
Cameron, H — Rock Creek
Elliot, Thos — do
Bullman, Mrs T — Rockford
McGuire, Chas Alex — Salmon Arm
Sh aw, T — do
Brackman, H — North Saanich
Akerman, Jos — Salt Spring Island
Bittancote, E J — do
Rogers, H — do
Campbell, A — Sardis
Jane, John — Savonas
Sweet, Kenneth — Sea Island
Porter, S T — Shawnigan
Shortreed, R T — Shortreed
McBryan, A — Shuswap
Naas, J — do
Woods and Tunstall — Sicamous
Dunlevy, P C — Soda Creek
McLeese, Robt — do
Kier, Jas — Somenos
Anderson, —, Sidney, [see North Saanich
Cameron, W F — Spallumcheen
Murray, John — Spence's Bridge
Barrick, J B — do
Clemes, A — do
Curnow, Rd — do
Woods and Campbell — do
Black, Neil — Spuzzum
Houston, Glen — do
Mashiter, Wm — Squamish Valley
Dodd, L M — Stanley
Peebles, John — do
Forlong, J C — Steveston
Sisson, W H — do
Trites, W A — do
Wyld, L H — do
Hunter, — — St Elmo
McGillivray, D — Sumas
Miller, David — do
Churchland, J — Surry Centre
Topping and Hanna — Trail Creek
Collis, C H — Union
Munroe, F — Upper Sumas
Hall, Robert — Valdez Island
Manson Bros — do
Wilmot, F — do

Whitenack, A and J — Vancouver
Alcock, M J — Vernon
Campbell, John C — do
Hudson's Bay Co — do
Martin, W C — do
Martin, J M — do
Shalford, W T — do
Taylor, A A — do
Megaw, W R — do
Nicholls and Renouf — do
Hudson's Bay Co — Victoria
Powell, Geo — do
Hanson, Nils, Wasa, [see Fort Steele
Griffith, David, Wild Horse Creek, (see Fort Steele
Kempton, David, Windmere, (see Fort Steele
Bickle, E W and Co — Wellington
Jones, L and Sons — do
Kelly, R B — Westminster Junction
Smith, Geo A — Whonnock
Creighton, D J — Yale
Hudson Bay Co — do

GENTS FURNISHING GOODS

(See Clothing Outfitters.)

GLASS DECORATORS

Bloomfield, H and Son, New Westminster

GLASSWARE

(See also Crockery.)

GLAZIERS

[See Painters.]

GRAIN DEALERS

(See Flour, Feed, Etc.)

GRATES.

(See Stove Dealers.)

GROCERS, (Retail.)

(Also see General Dealers.)

Clayton, Mrs F — Esquimalt
Fuller and Goodwin — do
McArthur, Stevenson and McIver, [Kamloops
Brown, S L — Nanaimo
Coburn, W H — do
Heddle, W T and Co — do
Hirst Bros — do
Johnston, A R and Co — do
Parkin, Jno — do
Manson, Laurence — do
Rowe, R H — do
Horne, A G and Son — do
McLean and McKinnon — do
Santo, W S and Co — do

Quintard & Packard *Electric Lighting and Bell Supplies.* *Insulated Wires and Cables.*
15 Broad St., Victoria.

ls., U.S.A..
ENGINES, STEAM BOILERS AND
TALLURGICAL PLANTS.

ack, A and J — Vancouver
M J — Vernon
ell, John C — do
's Bay Co — do
W C — do
J M — do
d, W T — do
A A — do
, W R — do
s and Renouf — do
n's Bay Co — Victoria
, Geo — do
n, Nils, Wasa, [see Fort Steele
, David, Wild Horse Creek,
Fort Steele
on, David, Windmere, (see Fort
le
, E W and Co — Wellington
L and Sons — do
R B — Westminster Junction
, Geo A — Whonnock
nton, D J — Yale
on Bay Co — do

TS FURNISHING GOODS
(See Clothing Outfitters.)

LASS DECORATORS
nfield, H and Son, New West-
rter

GLASSWARE
(See also Crockery.)

GLAZIERS
[See Painters.]

GRAIN DEALERS
(See Flour, Feed, Etc.)

GRATES.
(See Stove Dealers.)

GROCERS, (Retail.)
(Also see General Dealers.)
on, Mrs F — Esquimalt
r and Goodwin — do
thur, Stevenson and McIver,
[Kamloops
Nanaimo
n, S L — do
rn, W H — do
le, W T and Co — do
Bros — do
ston, A R and Co — do
in, Jno — do
son, Laurence — do
, R H — do
e, A G and Son — do
ean and McKinnon — do
o, W S and Co — do

lectric Lighting and Power
Supplies.
nsulated Wires and Cables.

ewery's Redwood Brewery WINNIPEG, Redwood Brewery goods are guaranteed of excellent quality.

Lindsay and Aldons — Nelson
dams, Geo — New Westm'r
rmstrong, R J — do
rown, Joseph — do
ross Bros — do
es Brisay, A and Co — do
reen, A R — do
ohnson and Mackenzie — do
ohnston, Ed — do
cDonald Bros — do
cDonough, Chas — do
cKenzie, D E — do
cKinnon, John — do
ae, Jas D and Co — do
ise, Jas — do
olfenden and Annandale — do
llan and Cook — Vancouver
rown Bros — do
rteaux, G E and Co — do
rown, J T and Co — do
assidy, Thos — do
lark, J F — do
layton, Ed — do
avies and Stevenson — do
avis, W L and Co — do
eykin, E A — do
dgett Bros — do
lian, F — do
oreman, C F — do
ray, T C and Co — do
ale, Jno P — do
esson and Irving — do
B Co — do
atchinson, J G and Co — do
ring, J — do
ear, H E — do
w, James — do
cDonald, R — do
cLean, D M — do
cTaggart, M — do
eek, G E — do
iddleton, Walter — do
nir, Archie — do
illip, C S — do
id, D R and D J — do
obertson, W H — do
ssell, McDonald and Co — do
nitto, John and Co — do
nner, J A and Co — do
ith and Freeland — do
evenson, Geo — do
ly, Thos — do
mpleton, Wm — do
ugg, Geo — do
alker, Thos — do
ebster Bros — do
eeks, G W — do
elch and Nightingale — do

Wheeling, N — Vancouver
Whittenack, A J — do
Winch, R V — do
Auld, W E — Victoria
Bachelor, Wm — do
Beaumont, C J — do
Blair and Gordon — do
Bossi, C — do
Bossi, A V — do
Bownes and Creeden — do
Brown Bros — do
Busk, Robt W — do
Cameron, Chas N — do
Carne and Munsie — do
Carpenter, A M — do
Clay, Samuel — do
Cox, James — do
Dickinson, L — do
Disher and Campbell — do
Dodd, M E — do
Dwyer, W J — do
Eckert, Wm — do
Fell and Co — do
Fee, D F — do
Frank, J H — do
Frill and McDonald — do
Gordon, B and Co — do
Grice, J & Co — do
Hall and Renouf — do
Hawkins, John — do
Hillard, Jos — do
Hughes and O'Brien — do
Irving and Smith — do
Jameson, R H — do
Johnson, J B — do
Johns Bros — do
Kirkwood and Co — do
Knott, H J — do
Lapierre, Horace — do
Leigh, Jas — do
Lester, Hy — do
Matthews, J P and Co — do
McDonald, W H — do
McDonald, Geo — do
McDonald, John — do
McMillan & Campbell — do
McLeod, D — do
Meldram, J W — do
Moody, T G — do
Munroe, Geo E — do
Phœnix, Jos — do
Robertson, A G — do
Ross, Dixi H and Co — do
Rowbotham, A J and Co — do
Rusta, A — do
Saunders, Henry — do
Schoen, Sigmund — do
Sivertz Bros — do

WHEN YOU BUY PAINTS ASK FOR The Canada Paint Company's Brands, Made in British Columbia.

R. FOOT & CO'Y., Boat Builders, Warren's Wharf, Montreal Street, Victoria.
Sailing and Steam Yachts Designed and Built to Order.

Hudson's Bay Company Wholesale Grocers and Wine Merchants
VICTORIA, B.C.

Insure With WOODS & GAMBLE,
Life, Fire, Accident and Marine. NEW WESTMINSTER, B.C. P.O. 246.

Smith, J C	Victoria
Thompson, Wm	do
Ward, John	do
Ward, Henry E	do
Watson, Alex Jno	do
Willie, Louis	do
Wilson, Mrs P	do
Woods, John	do
Wriglesworth, J	do
Watson and Hall	do

GROCERS, WHOLESALE

Baker Bros & Co	Vancouver
Galt, G F and J	do
Hudson's Bay Co	do
Oppenheimer Bros	do
Skinner, J A and Co	do
Allice, T H and Co	Victoria
Earle, Thos	do
Fell and Co	do
Gordon, B and Co	do
Hudson's Bay Co	do
Leiser, Simon	do
Rithet, R P and Co	do
Saunders, H	do
Todd, J H and Son	do
Wilson Bros	do

GUNSMITHS

Rushton, Francis	Kamloops
Mathews, A G	New Westminster
Webb, S H	do
Straube, V J	Vancouver
Tisdall, Chas E	do
Barnsley & Collister	Victoria
Martin, Wm	do
Pardoe, Chas	do
Short, Henry and Son	do

HARDWARE.

[See Agricultural Implement Dealers]

Hamill and McLeod	Armstrong
Cawley, S A	Chilliwack
Mellard, Sam	do
Nicholles & Renouf	Enderby
Prior, E G and Co	Kamloops
Vair, Jas	do
Armstrong, W J	Lansdowne
Langton, W M	Nanaimo
Pleace, J H	do
Van Houten and Randall	do
Campbell & Anderson	New Westm'r
Cunningham Hardware Co	do
Dunn, Thos and Co	do
Trapp, T J and Co	do
Blowey, J T	Vancouver
Creamer and Langley	do
Cunningham Hardware Co	do
Dunn and Co	do
Godfrey and Co	do
Godfrey and Blowey	do
HamiltonWm Mnfcting Co	do
McLennan and McFeeley	do
Meek, Geo E	do
Tye and Co	do
Goudron, Jules	do
Ralph, Wm	do
Scoullar, A W	do
Nicholles and Renouf	Verna
Prior, E G	do
Brown, Robt	Victor
Currall, Wm D	do
Macgregor, Archie	do
Marvin and Tilton	do
Matthews, Richards & Tye	do
Nicholles and Renouf	do
Perry, W H	do
Prior, E G and Co	do
Phillips, Geo	do
Powell, Geo	do
Shore, S	do
Simpson, Geo L	do
Wilson, Joseph	do

HARNESSMAKERS

McKay, L	Ashcr
Newton, E J	Brownsvi
Bell, A J	Chilliwa
Robinson, Amos	do
Horan, H P	Clint
McCallum, Wm A	De
Myers, C W	Dunca
Doule, Wm	Fort Ste
Leckie, J	Howe Sou
Davidson, E C	Kamloo
McLaren, D	do
Frayne, Rich	Lansdo
McNeill, Ed W	Nanai
Douglas and Davison	New West
Newton, E J	do
McCandless, S	do
Barrett, Thos	Steves
Driscoll, E	Ver
Nicholles and Renouf	d
Hawley, C M	Vancou
Heney, B F	do
Wilson, D	do
Duncan, Wm	Victo
Mann and Heron	d
Norris, Fredk	d

HAY, GRAIN AND FEED

(See also Flour and Feed.)

HERBALISTS.

Hardy, Thos	Nana
Zimmer, Prof Geo E	Vancou
Fish, Thos	Vict

TRAVEL BY THE PALATIAL STEAMERS OF THE
Canadian Pacific Navigationo. JOHN IRVING Manager.

Grocers and Wine Mercha
VICTORIA, B.C.

J. COLE, Real Estate and Insurance.
Dupont Block, Columbia Street, New Westminster B. C.

rey and Co do
rey and Blowey do
iltonWm Mnfcting Co do
ennan and McFeeley do
r, Geo E do
nd Co do
dron, Jules do
h, Wm do
llar, A W do
olles and Renouf Verne
r, E G do
n, Robt Victo
rall, Wm D do
gregor, Archie do
vin and Tilton do
thews, Richards & Tye do
nolles and Renouf do
ry, W H do
r, E G and Co do
lips, Geo do
vell, Geo do
re, S do
pson, Geo L do
son, Joseph do

HARNESSMAKERS

Kay, L Ashcr
wton, E J Brownsvi
l, A J Chilliwa
binson, Amos do
ran, H P Clint
Callum, Wm A De
ers, C W Dunca
ule, Wm Fort Ste
bkie, J Howe Sou
vidson, E C Kamlo
Laren, D do
ayne, Rich Lansdo
Neill, Ed W Nanai
nglas and Davison New West
wton, E J do
Candless, S do
rrett, Thos Steves
iscoll, E Ver
cholles and Renouf d
awley, C M Vancou
eney, B F do
ilson, D do
ncan, Wm Victo
ann and Heron d
orris, Fredk d

HAY, GRAIN AND FEED

(See also Flour and Feed.)

HERBALISTS.

ardy, Thos Nana
immer, Prof Geo E Vanco
ish, Thos Vict

HIDES AND SKINS.

(See Fur Dealers)

esinger and Co Victoria
ornstein, H do

HOSPITALS.

oyal Hospital Barkerville
onald Hospital Donald
oyal Naval Esquimalt
oyal Inland Kamloops
aledonia Metlakatla
anaimo Hospital Nanaimo
ivate Hospital, Dr Praeger's do
eronica Home do
oyal Columbia New Westm'r
Mary's [R C] do
ty Hospital Vancouver
Luke's Home, private do
exandra do
oyal Jubilee Victoria
Joseph's, RC do
arine do
l and Infirm do

HORSESHOERS.

(See Blacksmiths)

HOTELS.

cRae, Mrs Agassiz
obert, Mrs R do
ams, Mrs A Ainsworth
vlin, Thos do
cKay, Adam do
cKinnon, A A do
lumbia House, J McNeill prop do
ndsor House, R McLeod prop do
nsworth House, Thomas Irenery prop do
Hunes, Alex D Alexandria
mstrong Hotel, F W Fletcher prop [Armstrong
hcroft, Bligh and Lyne, Ashcroft
rgile, R J McLeod do
lfour Hotel, G W Gallop & Sons prop Balfour
telope, Joe Mason Barkerville
drew Kelly do
House do
ob Mundorf Bonaparte
n Allan Bridge Creek
, Punch Brownsville
o Stevenson Cache Creek
o Taylor Cedar
rse Shoe Bay Hotel, M Howe prop [Chemainus
Lewisville, S G Lewis Chemainus
Harrison Hotel, Mrs M Harrison [Chilliwack
Queen's Hotel, G F Lundy prop [Chilliwack
Clinton, Marshall & Smith, Clinton
Dominion Hotel, R Walker do
Smith, J E N do
Cobble Hill, J T Porter, Cobble Hill
Graham, Robt Comox
Lorne, S J Cliffe do
Elk, Wm Smith do
Riverside, J J Grant do
Sharp, William do
Starr Hotel, Jno Starr, prop do
Kelley, R B Coquitlam Municl'y
Coultee, Alex Coultee
Ordano, G B Cowichan
Price & Jaynes Cowichan Lake
Lake House, A C Fraser do
Delta, T McNeely Delta
Hicks, H A Hicks do
Waddell, Jno T do
Harper, Jos Departure Bay
Place, J S Dog Creek
Seely, Wm Ducks do
Alderlea, C H Dickie Duncans
Quamichan, Jas Daly do
Forest, T Forest Donald
Woodbine, Mrs P Murphy do
Selkirk, J C Steen do
Sutherland, Geo do
Elgin, J Nicholson Elgin
Enderby, Lambly Bros Enderby
McCarter, Jos A Errington
Trentham, Bayley, Jos Esquimalt
Esquimalt, Jas E Day do
Coach & Horses, W B Smith do
Globe, Chas Fisher do
Howard, J T Howard do
Parson's Bridge, R Price do
Goldstream, J Phair do
Ship Inn, Harris & Carr do
Four-mile-house, J Conway do
New Inn, Jno Doran do
Brewer, Sam Fairmont Springs
Barr, Frank Field
Braisoux, P do
Whorton, Jas do
CPR Hotel do
Chas Levett Fort Steele
Sam Brewer do
Galbraith, L T do
Glacier House, H A Perley Glacier
McIntyre, P Galena
Queen's, J C Greene Golden
Kootenay, H Connacher do

The HOTEL VICTORIA
On American and European plan. Artistically furnished Exclusively first-class
Finest sample rooms in the Dominion free to commercial men.
Corner Government and Johnson Streets, Victoria, B.C.

L STEAMERS OF THE
gationo. JOHN IRVING Manager.

ank book Manufacturer R. T. WILLIAMS, 2 Broad street, VICTORIA.

MINING MACHINERY, Corliss Engines, Steam Boilers a
FRASER & CHALMERS, Chicago, Ills., U.S.A. Metallurgical Plants.

Port Guichon, Sherman & Hinhcliffe Guichon
Henderson, John Hagan
St Leonards, Spink, —, Hall's Prarie
St Alice, Brown Bros, Harrison Hot Springs
Burton, Jas Harrison Hot Springs
Royal Oak, Duval L, prop Heal
Stephens, John do
Chas Galloway Hope
Jas Corrigan do
American, J Fitzpatrick Huntingdon
Huntingdon, Pomeroy & Co do
Sivan, Anderson Illecillewaet
Thos Richardson do
Olie Sanberg do
Woolsey, David do
Colonial, J P Latremouille, Kamloops
Cosmopolitan, J Ratchford do
Dominion, Nelson & Unwin do
Grand Pacific, H Smith do
Kamloops, T H Armstrong do
Oriental, John Peterson do
Cœur d'Alene, — Ward Kaslo
Dardanells, E E Coy do
Grand Central, A Fletcher do
Leland, Devlin & McKay do
Noble Five, E Baum & Co do
Ottawa, McAndrews & Murcheson, Kaslo
Palace, M Mahoney Kaslo
Koksilah, Boal, Jas Koksilah
Wm Allan Lac La Hache
Commercial, Mrs E Towle Langley
Peter Brown do
Lansdowne, J Furstenan, Lansdowne
Mrs J Allen Lillooet
Miller, John do
Globe, A J Hautier Lytton
Baillie, J McKnight do
Fremento, P McPherson
Mayne Island House, Wm Robson Mayne Island, (see Plumper Pass)
Clifton, Chas, Mission
Tretheway, Jas, jr do
Windebank, H, do
Madden, H, Nakusp
Phair & Thorburn do
Thomas, H S, do
Balmoral, J Hough Nanaimo
Bay View House, J W McKeen do
Britannia, R Hindmarsh do
Central, Beveridge & Williams do
Commercial Hotel do
Crescent, Jas Bennett do
Dew Drop, Geo Baker do
Globe, Chas Martin do
Halfway House, Jas Parrott do

Identical, Jno Morrello Nanaim
Italian, Gus Steffin do
Nanaimo Hotel, Gough & Evans do
Newcastle House, E Doran do
Occidental do
Old Flagg Inn, J E Jenkins do
Opera House, L Lawrence do
Oriental, John C Fraser do
Palace, Thos Peters do
Park, Mrs E Evans do
Pinkun, Peck, H E do
Provincial, Thos Miller do
Royal, D H Adams do
Grand, Walter Miles do
Talbot Hotel, Jno Perry do
Temperence House, J Hawking do
Wilson, Jos Richards do
Windsor, H Dempsey do
Flint, F W Nels
Gallop, R do
Belleview, M P & W T Atherton do
Lewis, J B do
Nelson, The, Marks & Van Wess do
Ward & Corning do
International, Dawson & Craddoc Nelson
Merchants, Edson & Bindor, Nels
Grand, Hansom & Blanburg do
Kootenay, Alex Johnson do
Silver King, Johnson & Mahoney do
Madden House, T & H Madden do
Maloney & Clark do
McKay, Adam do
McKinnon, Angus do
McLeod, Rod do
McNeil, Jno do
Trenary, Thos do
Tecumseh, N Schellenberger do
Tremont, Iregellis & Malone do
Brownsville, Jas Punch New Wes
Caledonia, R W McIntosh do
Central, Wm Collier do
Cleveland, Jas R Brennan do
Colonial, Geo Raymond do
City Hotel, F Raith do
Cosmopolitan, McDonald & Co do
Depot Hotel, P O Bilodeau do
Douglas, A Tolmie do
Eickhoff House, J Nicholson do
Farmers' Home, W H Holden do
Holbrook, W Hamilton do
International, Thos Levi do
Mchts Exchange, H Freeman do
Occidental, Simeon Huff do
Queen's Hotel, Geo Williams do
Russell House, Matthew Gray do
Surrey Hotel, Jno George do
Telegraph, Mrs M Hogan do

W. H. PERRY, Hardware, Stoves and Tinware,
TURNER BLOCK, 42 Johnson Street, Cornice Work.
Victoria, B. C.

Quintard & Packard, Complete Installation
15 Broad Street, Victoria. Electric Motors and Isol
Incandescent Plants.

Engines, Steam Boilers a
Metallurgical Plants.

Drewerv's Redwood Brewerv, WINNIPEG
Drewery's Ale, Porter and Lager Beer are Noted for Purity, Strength and Uniformity of Quality

cal, Jno Morrello Nanaim
, Gus Steffin do
mo Hotel, Gough & Evans do
astle House, E Doran do
ental do
lagg Inn, J E Jenkins do
House, L Lawrence do
tal, John C Fraser do
e, Thos Peters do
Mrs E Evans do
n, Peck, H E do
ncial, Thos Miller do
l, D H Adams do
d, Walter Miles do
t Hotel, Jno Perry do
perence House, J Hawking do
on, Jos Richards do
dsor, H Dempsey do
, F W Nels
op, R do
eview, M P & W T Atherton do
is, J B do
on, The, Marks & Van Wess do
d & Corning do
rnational, Dawson & Craddoc
elson
chants, Edson & Bindor, Nels
al, Hansom & Blanburg do
tenay, Alex Johnson do
er King, Johnson & Mahoney do
lden House, T & H Madden do
oney & Clark do
Kay, Adam do
Kinnon, Angus do
Leod, Rod do
Neil, Jno do
nary, Thos do
umseh, N Schellenberger do
mont, Iregellis & Malone do
wnsville, Jas Punch New Wes
edonia, R W McIntosh do
tral, Wm Collier do
veland, Jas R Brennan do
onial, Geo Raymond do
y Hotel, F Raith do
smopolitan, McDonald & Co do
pot Hotel, P O Bilodeau do
uglas, A Tolmie do
ckhoff House, J Nicholson do
rmers' Home, W H Holden do
lbrook, W Hamilton do
ternational, Thos Levi do
hts Exchange, H Freeman do
cidental, Simeon Huff do
een's Hotel, Geo Williams do
ssell House, Matthew Gray do
rrey Hotel, Jno George do
legraph, Mrs M Hogan do

Barry, Robt M Smith New West'r
Smith, Clair Nicola Lake
Fink, H & Jno North Bend
Fraser Canyon House (CPR) do
Webb, Jno do
Horth, Chas Northfield
Nall, Thos do
Brackman, H North Saanich
Lequime Bros Okanagan Mission
Christian Joseph do
McDonald, A do
Allan, Wm 100-Mile House
Bowen, H W Osooyos
Honsinger, A W do
Hansen, A Palliser, (see Golden
Hirst, A Parksville
Blanchard, Jos Pilot Bay
Dale, J M Port Hammond
Armstrong, Thos Port Haney
Cosmopolitan, Docksteader, Mrs D, Port Haney
Caledonia, J S Scott Port Moody
Pacific, Jeff Davis do
Junction, R B Kelly West'r Jnctn
McCoskey, Geo do
Willisecroft, W Port Simpson
Golden Eagle, Belanger, G Quesnelle
Occidental, McLean, John do
Regan, F Quesnelle Forks
O'Rourke, E Quilchena
Central, Abrahamson Bros, Revelstoke
Columbia House, Brown and Clarke, Revelstoke
Stockholm House, Stone, J, Revelstoke
Victoria Hotel, Cowan, W do
Union Hotel, Brown, H A do
Morrisey, E A Riverside
Robson, L Leveque Robson
Hook, John Rock Creek
Haddicum and Co do
Queen's Bourke, J Roger's Pass
Mount Newton, John Henderson, Saanich
Royal Oak, L Duval Lake Dis
Camp, John S Saanich
Henderson, John do
Sichnoth, W do
Stevens, John do
Ferguson, A Savonas Ferry
Sweet, Kenneth Sea Island
Keonig, Geo Shawnigan Lake
Chase, W Shuswap
Naas, J do
Lake View Hotel, E Forester, Sicamous
Dunlevy, Peter C Soda Creek
McLeese, Robt do
Cartwright, — Spallumcheen

Clemes, Archie Spence's Bridge
Curnow, Richard do
McGarth, — do
Winters, Jane do
Ellis, William Stanley
Richmond, F N Trites Stev ston
Bissett, W A, Stoney, (see North Saanich
Davis, Samuel Union
York, Thos F Upper Sumas
Alcock, M J Vernon
Cohen, Jacob do
Milligan, G do
Muller, J H do
Albion, Mrs Wood & Wm Rowling, Vancouver
Alhambra, McKinnon & McFarlane, Vancouver
Arlington, F Faubert Vancouver
Atlantic, A Schwahn do
Balmoral, Allan & McDonald do
Barnard Castle, S E Manuel, [Vancouver
Bay View, Kent & Talcott do
Bridge Hotel, John Austin do
Brighton House, G Black do
Brunswick Hotel, P Carey do
Cabinet Hotel, F D McLennan do
Carrier, Peter Ceboise do
Carter House, L Carter do
Central Hotel, Thos Quann do
City Hotel, A L Fairon do
Colonial, A Diebel do
Cosmopolitan Hotel, Hayward & Abray do
Delmonico, P F Emerson do
Dougall, Dougall & Swanson do
Edinburgh Hotel, N Allan do
Europe, A Colori do
Gambrinus, A Carlson do
Germania, P Harman do
Glasgow, A Langley do
Golden Gate Hotel, F G Twigg do
Gold House, C Dawson do
Granville Hotel, Reid and Roberts do
Hotel Vancouver, JA Virtue do
Hotel Montreal, R Piper do
Imperial Hotel, T Leach do
Inlet View Hotel, JB Scuitto, do
Jubilee, R Henderson do
LeLand House, Insley & Perks do
Manor H'se, Capt C Edwards do
Merchants Exchange, W J Meakin do
Occidental do
Ontario House, J Brown do

The Canada Paint Co. Ltd.,
Janion Wharf, Victoria, B. C.
ELEPHANT BRANDS:
Manufacturers of White Lead, Ready mixed Paints
Colors in Oil and in Japan, Dry Colors, etc.

mplete Installation
Electric Motors and Isol
Incandescent Plants.

R. FOOT & CO. BOAT BUILDERS, Warren's Wharf, Montreal st., Victoria.
Fishing Boats of all Kinds
Sealing Boats a Specialty

Hudson's Bay Company European and English Groceries, Wines and Liquors, Free and in bon

Woods & Gamble Land Surveyors, Real Estate and Financial Agents, New Westminster, B.C. P.O. Box 246.

Oriental Hotel, Crean and Thomas Vancouver
Ottawa house, J&M McHugh do
Pacific Hotel, Edwards J do
Pullman, A & D McLennan do
Queen's Hotel, Wm Jenkins do
Regina Hotel, Mrs S Burr do
Richmond House, E M McDonough do
Secord House, A Wilds do
Senate F H McDavitt do
Sherman House, Meytyer & Liberty do
St Lawrence, L J Cross do
Stag and Pheasant Hotel, B Wiede do
Stewart House, Clancy & Tiernay do
Sunnyside Hotel, Mowatt & Canonica do
Terminus Hotel, W R Jones do
Tremont Hotel, W Pomeroy do
Union Hotel, P Larson do
Victoria, A Johnston do
Waverly Hotel, J Whitty do
White Swan, Summers and Reisterer do
Woodward, W Wilson do
Albion Hotel, G H Battage Victoria
American Hotel, Gilbert & Hambley Victoria
Angel hotel, F Carne do
Balmoral, F W Garland do
Brunswick, J A Grant do
Burnes house, T J Burnes do
Burnside, M Rowland do
California, A Bechtel do
Clarence, W Jones do
Colonial-Metropole, T Tugwell do
Colonist, do
Commercial, H Noble do
Cosmopolitan, John Begg do
Dallas, W Jensen do
Dominion, Stephen Jones, jr, do
Delmonico, Petri & Jackson do
Driard hotel, Redon & Hartnagle do
Draut, John do
Gordon hotel, Geo Dougherty do
Grand Pacific hotel, J Sauer do
Hotel Victoria, P T Patton do
Leland, H T Cole do
London hotel, W Phillips do
New York, Mrs Johnson do
Occidental, R H Berryman do
Oriental, Wm McKeon & Son do
Pacific Telegraph, J Merifield do
Poodle Dog, L Marboeuf do
Pritchard, John B Jones do
Queen's, J A Johnson do
Railroad hotel, do
Royal, Jno E Hayes do
Russ house, G Bossi do
Telegraph, Jonathan Merrifield do
Vancouver hotel, F J Dawley do
Victoria, Wm O'Connor do
Victoria Gardens, R C Davies do
Western, Geo Walker do
Willows hotel do
Windsor, Alex McDonald do
White house, James S Rollin do
Wilson, W K Tulloch, do
Kelly, R B Westminster Junction
Windermere, Jas Stoddart and Geo Geary Windemere
Reevesbech, Mrs J E Yale

HOUSE FURNISHINGS.

(See Furniture Mfrs and Dealers, also Plumbers and Steamfitters.)

Cunningham Hardware Coy, New Westminster
Swalwell & Vanstone do
Hart, F W Vancouver
McLennan & McFeeley do
McLennan & McFeeley Victoria
Sehl-Hastie-Erskine Fur Co do
Weiler Bros do

HYDRAULIC COMPANIES.

Laura Hydraulic Co Kettle River
Tulameen Improvement and Hydraulic Coy, Ltd, W J Walker, New Westminster

ICE DEALERS.

(See Cold Storage.)

Fraser River Freezing Co Port Haney
Texas Lake Ice and Cold Storage Company Vancouver
Vancouver Ice Co do
B C Ice Co Victoria
Baker, James do
Victoria Brewing and Ice Co, ltd do

IMMIGRATION AGENTS.

Jessop, John Victoria

INDIAN CURIOS

Hart, J J & Co Victoria
Kirschberg, Sam do

INSURANCE AGENTS

[See also Real Estate and Marine Ins
Leighton, W K Nanaimo
Smith & Yarwood do
Wolfe, Marcus do

TRAVEL BY THE PALATIAL STEAMERS OF THE
Canadian Pacific Navigation Co. JOHN IRVI Manager

nglish
ries, Wines and Liquors,
Free and in bon

DIRECTORY

n's, J A Johnson do
oad hotel, do
l, Jno E Hayes do
house, G Bossi do
graph, Jonathan Merrifield do
ouver hotel, F J Dawley do
oria, Wm O'Connor do
oria Gardens, R C Davies do
tern, Geo Walker do
ows hotel do
dsor, Alex McDonald do
te house, James S Rollin do
on, W K Tulloch, do
y, R B Westminster Junction
ndermere, Jas Stoddart and Geo Windemere
eary Yale
vesbech, Mrs J E

HOUSE FURNISHINGS.

e Furniture Mfrs and Dealers, also Plumbers and Steamfitters.)

nningham Hardware Coy, New Westminster
lwell & Vanstone do
rt, F W Vancouver
Lennan & McFeeley do
Lennan & McFeeley Victoria
l-Hastie-Erskine Fur Co do
iler Bros do

YDRAULIC COMPANIES.

ura Hydraulic Co Kettle River
lameen Improvement and Hydraulic Coy, Ltd, W J Walker, New Westminster

ICE DEALERS.

(See Cold Storage.)

aser River Freezing Co Port Haney
xas Lake Ice and Cold Storage Company Vancouver
ncouver Ice Co do
C Ice Co Victoria
aker, James do
ctoria Brewing and Ice Co, ltd do

IMMIGRATION AGENTS.

ssop, John Victoria

INDIAN CURIOS

art, J J & Co Victoria
irschberg, Sam do

INSURANCE AGENTS

ee also Real Estate and Marine Ins
eighton, W K Nanaimo
nith & Yarwood do
olfe, Marcus do

L STEAMERS OF THE
gation Co. JOHN IRVI Manager

L. J. COLE. AGENT FOR The Canadian Fire Ins Co
ecy of The Royal City Building Society Secy-Treas of the Standard Loan and Savings Co. The London & Canadian Fire Ins Co, Ltd, The Federal Life Ass Co, The J & J Taylor Safes & Vault doors
NEW WESTMINSTER, B. C.

Barwick, H New Westminster
Cole, L J do
Cunningham, J do
Mackenzie, A B & Co do
Major & Pearson do
Townley, C R do
Rand & Miller do
Robson, F H do
Ross, H G & Co do
Woods & Gamble do
Allison, R H Vancouver
Blackwood, C do
Breese, L do
Bullock, A M do
Burpee, G F do
Chipman, Morgan and Co do
Climie, W M do
Evans, J E do
Gravely, W E do
Goodwin, W H do
Hall, J Z and Co do
Innes and Richards do
McFee, A do
Mellon, Smith & Co do
Perry, C Z do
Scott, G D do
Willis, S H do
Crane, J E Victoria
Croasdaile and Co do
Earsman, John do
Findlay, Durham and Brodie do
Hall, Goepel and Co do
Ward, Robt & Company, Ltd Liability, Victoria
Leitch, A M Victoria
Matson and Hyland do
Morrow, Holland & Co do
Nuttal, Thos C do
Rithet, R P & Co, Ltd Liability do
Scaife, A H do
Warren, Capt J D do

INTELLIGENCE OFFICES

(See Employment Offices.)

IRON WORKS

Dobson, T and N W Nanaimo
McKelvie & Co Vancouver
Pacific Iron Works do
Albion Iron Works Victoria
Spratt and Gray do
Vancouver Iron Works do

JAM MANUFACTURERS

[See also Fruit Canneries.]

O'Kell & Morris Victoria

JAPANESE GOODS

(See also Japanese Bazaars.)

Komatsu New Westminster
Jim and Tamura Vancouver
Oriental Traders Co do
Davidge, F C and Co Victoria
Futcher, T S do
Nagano, J M and Co do
Nicolle, P A and Co do
Yamato and Co do

JEWELLERS.

(See also Watchmakers)

Robertson, A J Chilliwack
Hunt, Geo C Donald
Strithorn, Robt do
Saucier, Jean E Kamloops
Stevenson, W H do
Hunt and Dover Nelson
Crake, F W New West'r
Davidson Bros do
Fraser, Jas do
Gifford, S do
Bennett, Jno T do
Anstie, H J Vancouver
Davidson Bros do
Eggert, Jules and Co do
Grassie, W H do
Jackson, J W do
Mason and Peterson do
Melvin, J G do
Wadds, W do
Challoner and Mitchell Victoria
Claussen, J do
Dasonville, J do
Davidson Bros do
Jackson and Mylius do
Jaques, Geo do
Jenkenson, Wm do
Kingham and Minor do
Lange and Co do
Pennock, W H do
Redfern, Chas E do
Wenger, Jno do
Watt, Jno do

JOURNALISTS.

Houston and Irk Nelson
Bell-Elliott New West'r
Bowman, J R do
Hurd, Alex do
Northy, R W Revelstoke
Vail, Jas do
Megaw, A Vernon
Stewart, A K do
Bailey, J S, LLR, Victoria
Carley, David do
Templeman, W do
Gosnell, R E, Vancouver
Lynn-Browne, A H do
Smitheringale, C E do

The Latest Improvements in Book-binding and Paper Ruling.
*35
R T WILLIAMS,
28 Broaad st., Victor

Finest Sample Rooms in the Dominion free to commercial men.
THE HOTEL VICTORIA
Corner Government and Johnson Streets.
The hotel is artistically furnished throughout, and is exclusively firstclass.

FRASER & CHALMERS,
Chicago, Ills., U.S.A.
Mining Machinery, Corliss Engines Steam Boilers and Metallurgical Plants

W. H. PERRY, Hardware Stoves and Tinware Cornice Work.
Turner Block 42 Johnson Street, Victoria.

LADIES FURNISHING GOODS
(See Dry Goods also Notions)

LAND AGENTS.
(See Real Estate)

LAND COMPANIES
(See also Real Estate)

LANDSCAPE GARDENERS.

Campbell, Jno	Victoria
Campbell, Wm	do
Pont, James T	do
Rigby, Chas	do

LATHS, SHINGLES, ETC.
(See Mills, Lumber)

LAUNDRIES.

Troy laundry, Each & Jones	Nanaimo
Clarke, Mrs M	Nelson
Meader, Mrs W	Robson
Victoria Steam Laundry	Victoria
Pioneer Steam Laundry	Vancouver
Vancouver Steam Laundry	do

LAWYERS.
(See also Barristers and Solicitors)

LEATHER MERCHANTS,
[See also Boot and Shoe Dealers]

Thurston and Sons	Vancouver

LIME, PLASTER & CEMENT DEALERS.

Patterson, Jas	Chilliwack
Raymond, J	Cobble Hill
Cook, W S	Vancouver
McDowell J	do
San Juan Lime Co	do
Wriglesworth & Co	Victoria

LIQUORS, (Wholesale.)
(See Wines and Liquors.)

Milligan, Gideon	Donald
Mahrer, Wolf & Co	Nanaimo
Hudson's Bay Co	Vancouver
Douglas, J C	do
Holmes & Grace	do
Marshall and Smith	do
O'Rourk & Jervis	do
Urquhart, Bros	do
Boucherat and Co	Victoria
Gray, A B and Co	do
Hall, Goepel and Co	do
Hudson's Bay Co	do
Tolmie and Stewart	do
California Wine Co	do

LITHOGRAPHERS.

Ellis & Co	Victoria
Victoria Lithograph Co, W R Creech	do
Grant, J B	Vancouver

LIVERY, FEED AND SALE STABLES.

Patchelt, John	Armstrong
Haddock, Chas	Ashcroft
Punch, Jas	Brownsville
Bartlett, D	Chilliwack
Price and Shaw	Duncans
Costly, Thos	Kamloops
B C Livery Stables, prop Jos Ganner	Nanaimo
Cocking, J H	do
Foucrault & Williams	do
Keddy & Crossan	do
O'Brien & Dunlop	do
Thompson & Scoville	do
Bremner D	Nelson
Watson, Jno	do
Gilley Bros	New Westm'r
Herd, Robt	do
Keith, E B	do
Steves, Freeman	Steveston
Steves, W H	do
Hanna, W J	Vancouver
Harvey, M A	do
Janes, J	do
McDonald Bros	do
Leatherdale and Smith	do
Queen Bros	do
Smith, Kenneth	do
Vancouver G, C and D Co	do
Gallagher Wm	Vernon
Barlow, Thos	Victoria
Bowman, W G	do
Bragg, E	do
Courtney, H	do
Ewing, Jas	do
Millington, W A	do
O'Neill, Fred	do
Scribner, Geo H	do
Victoria Transfer Co	do

Advertise in Williams' B. C. Directory 1894 And Prosper.

Quintard & Packard,
15 Broad St., Victoria.
Complete Installation Electric Motors & Isolated Incandescent Plants.

achinery, Corliss Engines Steam Boiler and Metallurgical Plants

ECTORY.

LITHOGRAPHERS.

Co	Victoria
a Lithograph Co, W R	
ch	do
J B	Vancouver

RY, FEED AND SALE STABLES.

lt, John	Armstrong
ck, Chas	Ashcroft
, Jas	Brownsville
tt, D	Chilliwack
nd Shaw	Duncans
, Thos	Kamloops
ivery Stables, prop Jos	
ner	Nanaimo
g, J H	do
ault & Williams	do
& Crossan	do
n & Dunlop	do
pson & Scoville	do
ner D	Nelson
n, Jno	do
Bros	New Westm'r
Robt	do
E B	do
, Freeman	Steveston
, W H	do
a, W J	Vancouver
y, M A	do
, J	do
nald Bros	do
erdale and Smith	do
Bros	do
, Kenneth	do
ouver G, C and D Co	do
gher Wm	Vernon
w, Thos	Victoria
han, W G	do
g, E	do
tney, H	do
g, Jas	do
ngton, W A	do
ill, Fred	do
ner, Geo H	do
... Transfer Co	do

vertise in
illiams' B. C.
rectory 1894
d Prosper.

Complete Installation
Electric Motors & Isolate
Incandescent Plants.

Drewery's Redwood Brewery, WINNIPEG, Drewery's Ale Porter and Lager is recommended by physicians generally

B. C. Pioneer
Locksmith Works

Established 1885

58 Fort Street,
Victoria

ARTHUR SMITH
PROPRIETOR

LOCKSMITHS

(Also see Blacksmiths.)

Currell, J W	Vancouver
Smith, Arthur	Victoria

LODGING HOUSES

(See also Hotels & Furnished Rooms.)

LOCOMOTIVES

Fraser & Chalmers, Chicago, Ill

LUMBER AGENTS AND MERCHANTS

Murray, Jas I	Mission
Murry, W M	do
Foley, M L	New Westminster
Street, Herbert	Sumas
Genelle Bros	Tapping Siding
Smith, Sam R	Vernon
Snowdon, H L	Vancouver
Tiffin, John B	do
Endean, J W	Victoria
Macauley, H C	do

LUMBER MERCHANTS AND DEALERS

(Also see Mills, Lumber.)

Cassady, Geo and Co	Nanaimo
Boggs, A G	Vancouver
Muirhead and Mann	Victoria
Morrison, J	do
Shyward, J A	do
Trevor, R D	do

MACHINERY — MINING, MILLING & SMELTING

Fraser & Chalmers, Chicago, Ill

MACHINERY

[See also Foundries and Machine Shops.]

MACHINISTS

[See also Foundries & Machine Shops]

Doleson, T & N W	Nanaimo
Wenborn, R J	Nanaimo
London Machine Tool Co, Reid and Currie, agents	New Westminster
McGillivray, D	do
Ovens, Thos	do
Reid & Currie Iron Wks Co	do
Westminster Foundry and Machine Works	New Westminster
B C Iron Wks Co, Ltd	Vancouver
Hamilton Mfg Co	Vancouver
Vancouver City Foundry and Machine Works	Vancouver
Albion Iron Works	Victoria
Robertson, John	do
Spratt and Gray	do
Wilson Bros & Co	Victoria

MARBLE WORKS

Henderson, Alex	Nanaimo
Hamilton, Alex	New Westminster
Vancouver Marble Wks	Vancouver
Fisher, James	Victoria
Mortimer, John	do
Phillips, Jos E	do
Rudge, Geo	do

MATCH FACTORY

Hendry, Thos	Victoria

MARINE INSURANCE

See also Insurance

Lowenberg, Harris & Co	New Westminster
Rand & Miller	do
Bell-Irving & Paterson	Vancouver
Leask, A O	do
Rand Bros	do
Wulffsohn & Bewicke	do
Findlay, Durham & Brodie	Victoria
Hall, Goepel & Co	do
Heisterman & Co	do
Ritchet, R P & Co	do
Ward, Robt & Co, Ltd Liab	do
Warren, Capt J D	do
Turner, Beeton & Co	do
Lowenberg, Harris & Co	do

MEDICAL REGISTER

(See physicians and Surgeons, also Prov. Information pages 34 & 35)

ELEPHANT BRANDS { Ready Mixed Paint, Varnishes, White Lead, Coach Colors, Kalsomine, Mistletoe Green,
The Canada Paint Co. Ltd., Janion Wharf, Victoria, B. C.

J. R. FOOT & CO., Boat Builders, Warren's Wharf, Montreal Street, Victoria.
Small Steamers for Cannery work built on short notice.

Hudson's Bay Company AGENTS Fort Garry and Benton County Flouring Mills.

Go to WOODS & GAMBLE, NEW WESTMINSTER, B. C., for City and Farm Property. Also Loans on Mortgages.

MERCANTILE AGENCIES

Dun, Wiman & Co New Westminster
B C Mercantile Agency, Geo Giles, mgr Victoria
Dun, Wiman & Co, Geo Jones, mgr do
Bradstreet's, J B Gordon, supt do

MERCHANT TAILORS

Walker, G W Chilliwack
Evans, J Departure Bay
Savage, J Kamloops
Odell & Squire Nelson
Brown, James M Nanaimo
Caldwell & Lewis do
Comerford & Morgan do
Beggs, John New Westminster
Campbell, J G do
Hird, E do
Matheson Bros do
McRae, M A do
Shanahan, D do
Smidt, Jos 150 Mile House
Law, W J Revelstoke
Campbell, J K Vancouver
Dawe, E do
Evans, David do
Gray, Thomas do
Keir, C do
Leonard, G C do
Mather & Larson do
Mortimore Bros do
Morrison, J W do
Murphy, W do
Quinn, W J do
Robinson & Co do
Simon, B do
Berwin, S Victoria
Calvert, John do
Campbell, D & Co do
Gilmore & McCandless do
Graham, Thos M do
Gregg, A & Son do
Jackson, G R do
Kinnaird & Wilson do
Leask, J C & Co do
Matthews, R J do
McCallum, John do
McCorkall & Wall do
Pierre, J T do
Potts, H A & Co do
Roberts, Richard do
Sharp, D do
Sprinkling, W A do
Wilson, Wm do
Fraser, W G & Co Wellington

METALLURGICAL WORKS AND PROCESSES

Fraser & Chalmers, Chicago, Ills, USA

MEN'S FURNISHING GOODS

(See also Clothing and Merchant Tailors.)

MILLINERY

See also Fancy Goods

Rose, Wm Chilliwack
Courrier, Mrs H N Revelstoke

MINING BROKERS & CO'S.

Anderson, H Ainsworth
Wright, G B do
Kamloops Mining Bureau Kamloops
Bonanza Mining Co Lillooet
Vancouver Enterprise Mining Co, A C Halson Supt do
Victor Hyd Mining Co, J N Jenson Supt do
Lillooet, Hyd Mining Co do
Mina Placer Mining Co do
Scum Scum Mining Co do
Dandy Mining Co, A Mesler mgr [Nelson
Silver King Mining Co, Hall Bros mgrs do
Kootenay Bonanza Mining Co W Hall mgr do
Poorman Mining Co, J Davenport mgr do
White Water Mining Co, M S Savys mgr do
Rattle Mining Co Osooyos
St G N Mining Co do
Thunder Hill Mining Co, W H Bainbridge, Secy Victoria

MINING MACHINERY AND SUPPLIES.

Fraser & Chalmers, Chicago Ill, U S A

MORTGAGE LOANS.

[See also Loan Brokers.]

MILLS, (Lumber.)

[See also Mills, Shingle.]

Sareault, M M Alberni
Nasan, J B Barkerville
Orr, Jno Beaver Creek
Halpenny, Jos G do
Robinson, Fred Beaver
Columbia River Co, WG Neilson do

TRAVEL BY THE PALATIAL STEAMERS OF THE Canadian Pacific Navigation Co. JOHN IRVING Manager

AGENTS
rry and Benton County Flouring Mills.

DIRECTORY.

TALLURGICAL WORKS AND PROCESSES
er & Chalmers, Chicago, Ills, USA

N'S FURNISHING GOODS
e also Clothing and Merchant Tailors.)

MILLINERY
See also Fancy Goods
, Wm Chilliwack
rier, Mrs H N Revelstoke

NING BROKERS & CO'S.
erson, H Ainsworth
ght, G B do
hloops Mining Bureau Kamloops
anza Mining Co Lillooet
couver Enterprise Mining
o, A C Halson Supt do
tor Hyd Mining Co, J N
enson Supt do
ooet, Hyd Mining Co do
a Placer Mining Co do
m Scum Mining Co do
ndy Mining Co, A Mesler mgr [Nelson
ver King Mining Co, Hall
Bros mgrs do
otenay Bonanza Mining Co
V Hall mgr do
orman Mining Co, J Davenport mgr do
nite Water Mining Co, M S
avys mgr do
ttle Mining Co Osoyoos
G N Mining Co do
under Hill Mining Co, W
H Bainbridge, Secy Victoria

MINING MACHINERY AND SUPPLIES.
raser & Chalmers, Chicago
ill, U S A

MORTGAGE LOANS.
[See also Loan Brokers.]

MILLS, (Lumber.)
[See also Mills, Shingle.]
reault, M M Alberni
san, J B Barkerville
r, Jno Beaver Creek
lpenny, Jos G do
bbinson, Fred Beaver
olumbia River Co, WG Neilson do

AL STEAMERS OF THE
gation Co. JOHN IRVING Manager

L. J. COLE Notary Public, Conveyancer, Accountant and Auditor
Rents and Accounts Settled. Estates Managed.
DUPONT BLOCK, Columbia Street, NEW WESTMINSTER, B C

Victoria Lumber and Mfg Co, Chemainus
Knight Bros, (Popcum) Chilliwack
Barker and Street do
Morton Bros Clover Valley
Urquhart Bros Comox
Hughett and McIntyre Cowichan
Grant and Kerr Delta
Gaspard, J Dog Creek
McKinnon and McKinnon Duncan's
Mather, Robt D, Fairmont Springs, (see Fort Steele
Green, P Georgetown
Williscroft, Geo do
Mackay & Co Griffin Lake
Bower, Jos Hartley Bay
Martin, Bros Harrison River
Huntingdon Lumber Co, Huntingdon
West, Henry Langley
West, Jas do
Boville, John A Langley Prairie
Patten, L W Lansdowne
Woodward, R M Lower Nicola
Dixon, A B Mission
Purdy, Ruben do
Moodyville, S M Co Moodyville
Haslam, Andrew Nanaimo
Davies and Tolson Nelson
Grant, Robt and Co Wellington
Howse, A E Nicola Lake
B C Mills, Timber & Trading Co, N Westminster
Brunette Saw Mills, New Westminster
R C P M do
Williscroft, Geo Northwest Coast
Pinchback, W 170-Mile House
McIntyre, Peter Osoyoos
Lee, Wm Pavillion Mt
McIntyre, P Penticton
Davis, Sayward Co Pilot Bay
Reid and Johnson Quesnelle
Genelle Bros Robson
Hunter, — Rockford
Street Bros Sardis
Shawnigan L Lumber Co, Shawnigan
Hawks, F J Soda Creek
Steveston Lumber Co Steveston
Toronto & B C Mining and Lumber Company Sydney
Genelle Bros Tapping Siding
B C Mills, Trading and Lumber Co, Vancouver
Brunette S M Co Vancouver
Buse, Ernest do
Cassady, Geo and Co do
Commercial Saw Mills do
Hastings Saw Mills do
Leamy and Kyle do
Michigan Lumber Co Vancouver
Moodyville, S M Co do
Morse's Milling Co do
Royal City P M do
Vancouver Saw Mill do
Adams, D F Victoria
Hughitt & McIntyre do
Leigh, J and Sons do
Lemon, Gonnason and Co do
Sayward, W P do
Moodyville Saw Mill Co, agts, R P Rithet & Co Victoria
Muirhead and Mann do
Shawnigan Lake Co do
Taylor Mill Co do
Hanson, Nils, Waso, (see Fort Steele

MILLS, FLOUR
Columbia Milling Co Enderby
Shuswap Milling Co Kamloops
Howse, A E Nicola Lake
Reid and Johnston Quesnelle
Hall, Ross and Co Victoria
Brackman & Milling Co do

MILL (Shingle)
See also Mills, Lumber.
Lickman, F Chilliwack
Haslam, A Nanaimo
Johnson, W L New Westminster
Brunette Sawmill Co do
C P Mill do
Hall & Johnston Quesnelle
Stern & Robinson Revelstoke
Greely Creek Co do
Henderson Bros Vancouver
Spicer, H H do
Taite, W L do
Wilson, J E do
Victoria Shingle Mills Victoria

MILLS (Woolen)
Westminster Woolen Mills Co, Ltd, Thos Kerr, mgr

MUSIC AND MUSICAL INSTRUMENT DEALERS
Lennie, H H & Co New Westminster
Painton, F J & Co Vancouver
Lombard, Charles A Victoria
Waitt, M W & Co do

MOTORS
Fraser & Chalmers, Chicago, Ills, USA

NAVIGATION COMPANIES.
Columbia & Kootenay Kamloops

The Hotel Victoria
On American and European plan. Artistically furnished. Exclusively first-class
Finest sample rooms in the Dominion free to commercial men.
Corner Government and Johnson Streets, Victoria, B.C.

We Employ More Hands and More capital than all other Binderies in the Province.
R. T. WILLIAMS, 28 Broad Street.

Fraser & Chalmers Chicago, Ills. U.S.A.
Mining Machinery, Corliss Engines Steam Boilers and Metalurgical Plants.

Columbia & Kootenay	Revelstoke
Columbia River Trans Co	do
Union Steamship Co	Vancouver
Canadian Pacific, John Irving, mgr	Victoria

NEWSPAPERS AND PERIODICALS

(See also Provincial Information, p 57)

Chilliwack Progress W T Jackman, prop	Chilliwack
Okanagan Mining News	Osooyos

NOTARIES PUBLIC

(See also Provincial Information, p 26)

Wellburn, H O	Duncan's
McIntosh, W J	Langley
Dunn, W R	Mission
Sproat, G M	Nelson
Newton, W M	Pilot Bay
Thompson, F W	Revelstoke
Drummond, Arthur,	Squamish Valley

WILSON A DODDS,
Florist and Seedsman
CUT FLOWERS
AND
FUNERAL DESIGNS
52 Meares St. and 207 Fort St.
VICTORIA
N.B.—Garden Work done by the day or contracted for by the year.

NURSERYMEN AND FLORISTS

Coverdale, Thomas	Chilliwack
Hutcherson, Ernest	Delta
Henry, G W	Hatzic
Latham, Peter	New Westminster
Wilson, Alfred C	do
Anderson, A	Port Haney
Webber, D C	Port Hammond
Henry, G W	do
Berrow, A	Salt Spring Island
Layritz, R,	**South Saanich**
Murray, John	Spence's Bridge
Steves, W H	Steveston
Henry, M J	Vancouver
Mattock, H	do
Dodds, Wm	Victoria
Jay, Geo	do
Johnston, P T and Co	do
Knight, Geo A	do
McTavish, G A	do
Moss, H T	do
Ohlson, Andrew	do
Stone and Wellington	do
Williams, Thos W	do

NURSES

Ceaser, Mrs M	Saanich
McGregor, Mrs J H	Victoria
McLaughlin, Miss H	do

OIL WORKS

Vancouver Oil Works	Alberni

OPTICIANS

Davidson Bros	New Westminste
McPherson & Thompson	do
Davidson Bros	Vancouver
Hyams, S S	Victoria
Nolte, F W & Co	do
Kingham and Minor	do
Redfern, Chas E	do

PAPER MILLS

B C Paper Mills	Alberni
B C Paper Manfrg Co	Victoria

PAINT MANUFACTURERS

Conada Paint Co	Victoria

PAINTS AND OILS

Read, H T and Co	New Westminster
Murray & Greig	do
Welch, G F and Son	do
Pleace, J H	Nanaimo
Tye and Co	Vancouver
Creighton, Fraser and Co	do
Lettice, R	Victoria
Harrison, Eli	do
McQuade and Son	do
Nicholles and Renouf	do
Sears, Jos	do

PAINTERS—HOUSE AND SIGN

Marshall Bros	Chilliwack
McDonald and Henderson	do
Griffin, T	Duncan's
McWhinney, A A	Delta

W. H. PERRY, Sheet Metal Works, Cornice Work & Roofing
Turner Block, 40 and 42 Johnson Street, Victoria

Quintard & Packard
15 Broad Street,
VICTORIA, B.C
Electric and Combination Fixtures, Gas and Electric Shades Electrical Supplies.

Chicago, Ills. U.S.A.
ining Machinery, Corliss Engines Steam Boilers and Metalurgical Plants.

, A — Salt Spring Island
ts, R, — South Saanich
, John — Spence's Bridge
W H — Steveston
M J — Vancouver
k, H — do
Wm — Victoria
eo — do
on, P T and Co — do
t, Geo A — do
ish, G A — do
H T — do
n, Andrew — do
and Wellington — do
ms, Thos W — do

NURSES

, Mrs M — Saanich
gor, Mrs J H — Victoria
ghlin, Miss H — do

OIL WORKS

uver Oil Works — Alberni

OPTICIANS

on Bros — New Westminste
erson & Thompson — do
on Bros — Vancouver
s, S S — Victoria
F W & Co — do
am and Minor — do
n, Chas E — do

PAPER MILLS

aper Mills — Alberni
aper Manfrg Co — Victoria

NT MANUFACTURERS

a Paint Co — Victoria

PAINTS AND OILS

H T and Co — New Westminster
y & Greig — do
, G F and Son — do
, J H — Nanaimo
d Co — Vancouver
ton, Fraser and Co — do
e, R — Victoria
on, Eli — do
ade and Son — do
les and Renouf — do
Jos — do

INTERS—HOUSE AND SIGN

all Bros — Chilliwack
hald and Henderson — do
, T — Duncan's
inney, A A — Delta

ctric and Combination Fixtures, Gas and Electric Shades
ctrical Supplies.

rewery's Redwood Brewery, WINNIPEG, Most complete and Extensive Brewery in Western Canada

Baker, W P & Sons — Howe Sd
Bacon, Chas — Kamloops
Davis, Hy — do
Morris, A — do
Solloway, Thos — Mission
Deighton, Wm — do
Fortier, L — do
Abriel, T — Nakusp
Foster Bros — Nanaimo
Mace, Alfred H — do
Nash, A — do
Hughes, A — Nelson
Mills, J A — do
Bennett, Geo — Port Haney
Adamson, Anthony — New Westm'r
Brown, G J — do
Dalziel, F A — do
Handcock, W A — do
Murray & Greig — do
Welch, G F & Co — do
Castleton, H — S Saanich
Jones, J M — do
Smith, S G — do
Coin, Jas — Steveston
Piffard, R — do
Clarkson & Mayne — Vancouver
Davis & Taylor — do
Forey, J — do
Frodsham, Wm — do
Hodgson, A — do
Milross, W T — do
McKay & Ross — do
McRae & Co — do
Neilson & Kelley — do
Spillman & Hodgson — do
St Quinton, Geo — do
Bailey, H H — Victoria
Harrison, Eli — do
Hinds, Frank — do
Lissett, Jas — do
Lettice, R — do
Mellor & Co — do
Myers and Blomquist — do
Ottawa, V E — do
Rendell, H B — do
Sears, Jos — do
Sturdy, F and Sons — do

PAINTERS, (Carriage & Sign)

Gribble J E — Victoria

PAPER HANGERS.

[See also Painters.]

PAWNBROKERS.

Aptaker and Goldstein — Vancouver
Aaronson, A A — Victoria
Kirschberg and Landsberg — do

PERFORATED METALS.

Fraser & Chalmers, Chicago, Ills, USA

PHOTOGRAPHERS

Cummings, Robt — Lillooet
Coughlan, Wm — Nanaimo
Sampson, John — do
Brooks, E C — do
Needland Bros — Nelson
B C Photo and Fine Art Studio, — New Westminster
Heckley, J W — do
Thompson, S J — do
Sunbeam Photo Studio — do
Francis, E W — Revelstoke
Bailey, C S — Vancouver
Palmer, Miss E — do
Straiton, T B — do
Trueman & Caple — do
Wadds Bros — do
White, John — do
Worgan, A D — Vernon
Butcher, Arthur — Victoria
Eyres, E J & Co — do
Fleming Bros — do
Lowe, Skene — do
Hastings Studio, J Savannah — do
Jones & Co — do
Maynard, Mrs R — do
Merrill, Joseph — do
Piper, C T W — do

PHYSICIANS & SURGEONS

See also Medical Register, pg 34-35

Troughton, F F — Chemainus
Scharschmidt, P — Comox
Strother, W D — do
Beadnell, George — Denman Island
Campbell, Wm Bell — Donald
Farwell, A A — Har H S
Forbes, A — Howe Sound
Port, M D — Huntingdon
Crozier, R I J — Koksilah
Henry, J H — Nelson
Clifford, Chas — N W Coast
McLean, E — Revelstoke
Clarke, James — Soda Creek
Beckingsale, D — Vernon

PIANO AND ORGAN MAN'F'RS

See also Musical Instrument Dealers

Carter, T & W — Vancouver
Kirkman & Sons, Robt Ward & Co, agents, — Victoria

The Canada Paint Co. Ltd. Janion Wharf, Victoria, B.C.
ELEPHANT BRAND Manufacturers of White Lead, Ready mixed Paints, Colors in Oil and in Japan, Dry Colors, etc.

. R. FOOT & CO BOAT BUILDERS, WARREN WHARF, Montreal Street Victoria
sure Boats Skiffs an .

Hudson's Bay Company Direct importer of Havana Cigars. VICTORIA, B.C.

WOODS & GAMBLE, Land Surveyors, RealEstate Insurance and Financial Agents New Westminster, B.C. P. O. Box 246.

PLANING MILLS

(See Also Mills Lumber.)

Haslam, A — Nanaimo
Royal City Planing Mills, New Westminster
Brunette Saw Mill Co, New Westminster
Muirhead and Mann — Victoria

PLUMBERS & GAS FITTERS

(See also House Furnishers, also Cornice Makers.)

Rodier, Peter — Mission
Pleace, J H — Nanaimo
Van Houten and Randall — do
Cunningham Hardware Co, New Westminster
Gow, James — New Westminster
Jones and Stenett — do
Lapierre, Jos — do
Manson and Beatley — do
Shaw and Ellard — do
Swalwell & Vanstone, — do
Connor and Clemon — Vancouver
McLennan and McFeeley — do
Robertson, H J — do
Rose, M S — do
Scoullar, A W — do
Barker, A — Victoria
Braden and Son — do
Burns, L G — do
Clarke and Pearson — do
Colbert and Warner — do
Downer, H G — do
McLennan and McFeeley — do
Norris, J T — do
Stanford, J L — do
Waller and Downer — do
Watson and Geiger — do
Wilson, A and W — do

POTTERIES

B C Pottery & Terra Cotta Works, Wm McCabe, mgr — Nanaimo
B C Works, Constance Cove, Victoria

POWDER CO'S & WORKS

Hamilton Powder Co — Northfield
Hamilton Powder Co, H W Maynard, manager — Vancouver
Curtis & Harvey, agts, R Ward & Co, Victoria
Hamilton Powder Co, H J Scott, mgr, Victoria

PRESERVE MANUFRS

See Fruit Canneries, also Jam Mfrs
O'Kell and Morris — Victoria

PRINTERS—BOOK & JOB

Jackman, W T — Chilliwack
McCarter, T A — Errington
Inland Sentinel Printing Co, Kamloops
Free Press — Nanaimo
Keller, Lukey and Co — do
Commonwealth Co, Ltd, New Westminster
Kennedy Bros — New Westminster
Drake, Chas — Nelson
Francis, E J — Revelstoke
Dominion Publishing Co — Vancouver
Evans and Hastings — do
News-Advertiser — do
Lambert and Cady — do
Thompson Bros — do
Trythall, W J — do
World Printing & Pub Co — do
Cohen, Jas A — Victoria
Colonist, Ellis & Co — do
Miller, Munro — do
Roarke, Thos — do
Victoria Printing Co — do
Waterson, H G — do

PRODUCE, FEED & FLOUR

(See also Mills, Flour and Feed)

Brackman & Ker — New West'r
Steves, J B — Steveston
Allen, Fred — Vancouver
Blake, J P — do
Crowder and Penzer — do
Devine, H T, and Co — do
Fewster, P — do
Janes, T J — do
McMillan and Hamilton — do
Smith, Burton — do
Stewart, F R — do
Welsh Bros — do
Winch Bros — do
Cuthbert & Co — Victoria
Baker, R B and Son — do
The Brackman and Ker Milling Co — do
McLachlan Bros — do
Sere and Co — do
Vaio and Brooks — do

PUBLISHERS

See also Newspapers and Periodicals
Commonwealth Co Ltd — New West'r
Anderson, Foote & Co — Vancouver
Dominion Pub Co — do

Travel by the Palatial Steamers of the CANADIAN PACIFIC NAVIGATION COMPANY, Ltd. Victoria, B.C.
JOHN IRVING, Manager

t importer of Havana Cigars,
VICTORIA, B.C.

RESERVE MANUFRS

rnit Canneries, also Jam Mfrs
and Morris Victoria

INTERS—BOOK & JOB

nan, W T Chilliwack
rter, T A Errington
l Sentinel Printing Co, Kam-
ps
Press Nanaimo
r, Lukey and Co do
nonwealth Co, Ltd, New West-
ster
edy Bros New Westminster
e, Chas Nelson
ris, E J Revelstoke
nion Publishing Co Vancouver
s and Hastings do
-Advertiser do
bert and Cady do
npson Bros do
ball, W J do
d Printing & Pub Co do
n, Jas A Victoria
nist, Ellis & Co do
r, Munro do
ke, Thos do
oria Printing Co do
erson, H G do

ODUCE, FEED & FLOUR

(See also Mills, Flour and Feed)

kman & Ker New West'r
es, J B Steveston
n, Fred Vancouver
e, J P do
vder and Penzer do
ne, H T, and Co do
ster, P do
s, T J do
Millan and Hamilton do
th, Burton do
vart, F R do
sh Bros do
ch Bros do
hbert & Co Victoria
er, R B and Son do
Brackman and Ker Milling
o do
Lachlan Bros do
e and Co do
o and Brooks do

PUBLISHERS

also Newspapers and Periodicals
mmonwealth Co Ltd New West'r
lerson, Foote & Co Vancouver
minion Pub Co do

GATION COMPANY, Ltd. Victoria, B.
nage.

& J. Taylor, SAFES AND VAULT DOORS,
L. J. COLE, Agent, Dupont Block, New Westminster, BC

Colonist Print & Pub Co Victoria
Times Print & Pub Co do
Williams, Official B C Directory Co, Ltd do

PUMPS.

Fraser & Chalmers, Chicago, Ill, U S A

PUMP MAKERS.

See Plumbers and Hardware Mchts.

Street, J Duncan's

QUARRYING MACHINES.

Fraser & Chalmers, Chicago, Ill, U S A

RAILROADS.

See Transportation Co's.

RAILROAD SUPPLIES AND EQUIPMENTS.

Fraser & Chalmers, Chicago, Ill, U S A

REAL ESTATE & INSURANCE.

Anderson, H Ainsworth
Wright, G B do
Retalick, John do
Gerbrich, W H Blaine
Hawthornethwaite & Co do
Mellard, Sam Chilliwack
Paisley, L W do
Ternan, Wm H do
Bent, J H do
Rashdall & Costerton Enderby
Little, Fred Huntingdon
Strobble, Geo do
Truswell, T F do
Jones, E H Kamloops
Saucier, J E do
Mara, J A do
McArthur, Stevenson & McIver, Kamloops
Dunn, Wm R Mission
Allen, Chas C Nelson
Anderson and Retallagh do
Blunbell, R D do
Hamber, Thynne & Henshaw do
Houston and Ink do
Selons, H do
Anderson, A B Nanaimo
Dempster, Chas and Co do
Forrester, H do
Field, W H do
Hardy, Chas do
Hawthornthwaite and Co Nanaimo
Leighton, W K do
McBain, G A do
McKenzie, C C do
Plantn, A E and Co do
Roe, Edward do
Smith, Donald do
Wolf, Marcus do
Batchelor, J New Westm'r
Cole, L J do
Eastman, H A do
Foley, J B do
Lowenberg, Harris and Co do
Mackenzie, A B and Co do
Major and Pearson do
Philip, Alex do
Port and Winch do
Rand and Miller do
Robson, F H do
Ross, H G and Co do
Townley, C R do
Turner, F G and Co do
Walker, W J and Co do
Woods and Gamble do
Pilot Bay Townsite Co Pilot Bay
Fitzpatrick, Jno Port Haney
Shaw, C E Revelstoke
Towns, Chas Soda Creek
Pattison, D C Saanich
Drummond, W J Steveston
Sweet, O D do
Ackroyd Vancouver
Acorn, A B do
Anderson, R A do
Archer, W C and Co do
Barker Robt do
Barnes, Geo do
Bewick and Wulffsohn do
Bodwell Bros do
B C Investment Co do
Brown, C L do
Buxton, J M and Co do
Calland, T H and Co do
Ceperley, H T do
Cook and Thwait do
Dean and Searle do
Devine, J and Sons do
DeWolf and Munro do
Douglas and Co do
Dunbar, Chas T do
Edwards, L J do
Emanuels, S J do
Fox, Edward J do
Goodwin, W H do
Granville, F do
Green and Birchall do
Griffith, Geo do
Gregory and Co do

The HOTEL VICTORIA
Corner Government and Johnson Streets Victoria, B. C.
Finest Sample Rooms in the Dominion free to commercial men.

R. T. WILLIAMS BOOKBINDER AND BLANK BOOK MANUFACTURER
Broad Street, Victoria.

Fraser & Chalmers, Chicago, Ills., U.S.A.,
MINING MACHINERY, CORLISS ENGINES, STEAM BOILERS AND METALLURGICAL PLANTS.

W. H. PERRY, *Sheet Metal Works* *Cornice Work and Roofing.*
TURNER BLOCK, 42 JOHNSON ST.
VICTORIA.

Haines, A — Vancouver
Hall, J Z and Co — do
Hirschberg, M H — do
Innes and Richards — do
Johnston, B B — do
Jones, H A — do
Kimmond and Co — do
Mason, J and Co — do
McConnell, T S — do
McCraney, H P — do
McFarlane, J W — do
McKay, G C and Sons — do
McLean, M A — do
Mershon and Timberlake — do
Mellon, Smith and Co — do
Munro, Wm — do
Morrison, Jas — do
Murry, C W — do
Mutrie and Brown — do
Patterson, A J — do
Phillips, E Lindsay — do
Pitt, R D — do
Pittenger, W D — do
Powis and Whitehead — do
Prest, T and Co — do
Rand Bros — do
Rickers, Jno W — do
Robertson, N P — do
Ross and Co — do
Rounsfell, Jno — do
Shannon and McLachlan — do
Schofield, Fred — do
Spinks and McKay — do
Tatlow, Capt R — do
Weeks, W S and Co — do
White, W — do
Alcock, J R — do
Austin, J J — Victoria
Baker, E C — do
Bainbridge and Co — do
Ballentyne, C G — do
Bartlett, J M — do
Brownlee, J H — do
Boggs, B and Co — do
B C Land & Investment Agency — do
Cameron, C — do
Carmichael, H and Co — do
Church, J E — do
Cooper, George A — do
Crane, J E and Co — do
Croasdaile, H E and Co — do
Croft, Henry — do
Dalby and Claxton — do
Dandy, W H — do
Devereux, W D — do
Earsman, John & Co — do
Flint and Williams — do
Green, Charles — do
Hall, Goepel and Co — Victoria
Heisterman and Co — do
Hyland, John — do
Irving, Robt and Co — do
Johnson, E M — do
Jones, A W and Bridgman — do
Jones, H A — do
King, E H — do
Lee and Fraser — do
Lowenberg, Harris and Co — do
McKilligan, J B — do
Mason, W H — do
Matson and Hyland — do
McPherson, Alex — do
Meyer, J T L — do
Monteith and Milligan — do
More, A W and Co — do
Morrow, Holland and Co — do
Nuttall, Thos C — do
O'Neill, Jas — do
Page and Winnett — do
Pemberton and Son — do
Perrin, George A and Son — do
Quick, F G and Co — do
Rayner, T G — do
Richards, F J, jr — do
Scaife, A H — do
Swinerton and Oddy — do
Toller, A — do
Tolmie Land Co — do
Vanc Island Investment Co — do
Williams, A and Co — do
Yates, H M — do
Young, D R — do
Hawthornthwaite & Co — Wellington

RESTAURANTS

Matheson, H — Nanaimo
Philpot, W H — do
City Restaurant — New Westminster
Grotto Restaurant — do
Algoma — Vancouver
Oyster Bay, props Bower & Gaydon, Vancouver
C P R, Mrs Summers — Vancouver
Jubilee Dining Rooms, Mrs T Gormac, Vancouver
Palace, W McDow — Vancouver
Spa Cafe, P F Venables — do
Saunders, Mrs — Victoria
Bellamy, Bros — do
Crossman, G — do
Croft, W — do
Hirota — do
Thistle — do
Vincent, Thos — do
Washington — do

Quintard & Packard *Electric Lighting and Lamp Supplies.*
15 Broad St., Victoria. *Insulated Wires and Cables.*

lls., U.S.A..
S ENGINES. STEAM BOI LERS AN
METALLURGICAL PLA NTS.

ewery's Redwood Brewery WINNIPEG, Redwood Brewer. goods are guaranteed of excellent quality.

DIRECTORY.

Goepel and Co	Victoria
erman and Co	do
nd, John	do
g, Robt and Co	do
son, E M	do
s, A W and Bridgman	do
s, H A	do
, E H	do
nd Fraser	do
nberg, Harris and Co	do
illigan, J B	do
n, W H	do
on and Hyland	do
berson, Alex	do
r, J T L	do
eith and Milligan	do
, A W and Co	do
ow, Holland and Co	do
all, Thos C	do
ill, Jas	do
and Winnett	do
berton and Son	do
n, George A and Son	do
k, F G and Co	do
ner, T G	do
ards, F J, jr	do
e, A H	do
erton and Oddy	do
r, A	do
nie Land Co	do
Island Investment Co	do
iams, A and Co	do
s, H M	do
ng, D R	do
thornthwaite & Co	Wellington

RESTAURANTS

neson, H	Nanaimo
ot, W H	do
Restaurant	New Westminster
to Restaurant	do
ma	Vancouver
er Bay, props	Bower & Gaydon,
ncouver	
R, Mrs Summers	Vancouver
lee Dining Rooms, Mrs T Gorman,	
ncouver	
ce. W McDow	Vancouver
Cafe, P F Venables	do
nders, Mrs	Victoria
amy, Bros	do
sman, G	do
t, W	do
ta	do
tle	do
ent, Thos	do
hington	do

Electric Lighting and Kanwa Supplies.
Insulated Wires and Cables.

RICE MILLS

Hall, Ross & Co	Victoria

ROCK DRILLS

Fraser & Chalmers, Chicago, Ill, U S A

ROLLER MILLS

(See Mills.)

RUBBER STAMPS

Roarke Thos	Victoria

SADDLERS

See Harness Makers

A. H. BURNS,

Sail Maker, Tarpaulins, Horse Covers, Awnings, Tents, Etc., Etc.

57 WHARF STREET.

Victoria, B. C.

SAIL & TENT MAKERS

nes, C H	Vancouver
urnes, A H	Victoria
une, F	do

ASH & DOOR FACTORIES

amilton & McLeod	Armstrong
aslam, Andrew	Nanaimo
albraith and Son	New West'r
C Plaining Mills	do
assady, Geo and Co	Vancouver
onohue and Boutillier	do
orses Mill	do
C Plaining Mills	do
obertson and Hackett	do
n Mfg & Tdng Co, Ltd	do
ement and Co	Victoria
ay, Sam	do
uirhead and Mann	do
ylor Mill Co	do
mon, Gonnason ane Co	do

AUCE & VINEGAR MANUFACTURERS

See also Vinegar Works

ady, H J	Victoria
Falconer, J H	Victoria
Pendray, W J	do

SAW MILLS

See Mills Lumber

Brewer, Chas	Armstrong
Street, C L	Chilliwack
Street, Herbert	do
McKinnon, Angus	Duncans

SCAVENGERS

Martin, J	New West'r
Dougherty, Jno	Victoria
Hanson, P	do
Lines, Edw	do

SCHOOLS.

See Colleges.

SCREEN PLATES.

Fraser & Chalmers, Chicago, Ill, U S A

SCREENS, (Mining, Ore and Coal.)

Fraser & Chalmers, Chicago, Ill, U S A

SECOND-HAND CLOTHING.

Goldstein, Aaron	Vancouver
Levi, K	do
Bond, Willis	Victoria
Cooness, S	do
Pointer, N	do
Knight, Mrs	do
Salmon, E J	do

SECOND-HAND FURNITURE

Lowell, Hy	Victoria
Pagden, Chas	do
Simpson, Geo L	do
Salmon, E J	do

SEPARATORS,

Fraser & Chalmers, Chicago, Ill, U S A

SEWING MACHINES.

Brenchley, E	New Westm'r
Ireton, Jas	Vancouver
Ouellette, G O	do
Teetzel, Chas W	do
Adams, W H	Victoria
Ellis, E A	do
Fawcett, R W	do
Fletcher, Thos W	do

WHEN YOU BUY PAINTS ASK FOR The Canada Paint Company's Brands, Made in British Columbia.

R. FOOT & CO'Y., Boat Builders, Warren's Wharf, Montreal Street, Victoria.
Sailing and Steam Yachts Designed and Built to Order.

Hudson's Bay Company Wholesale Grocers and Wine Merchants
VICTORIA, B.C.

Insure With WOODS & GAMBLE,
Life, Fire, Accident and Marine. NEW WESTMINSTER, B.C. P.O. 246.

SEEDSMEN.

See also Nurserymen.

Steves, W H	Steveston
Jay and Co	Victoria
Johnston, P T	do

SHAFTING & PULLEYS

Fraser & Chalmers, Chicago, Ill, U S A

SHINGLE MILLS

See Mills, Lumber, also Mills, Shingle

SHIP BUILDERS

See Boat Builders

SHIP CHANDLERS

Tye and Co	Vancouver
Fraser, G A and Co	do
Leckie, J	do
McQuade, P and Son	Victoria
Marvin, E B and Co	do

SHIPPING AGENTS

(Also see Commission Merchants.)

Baker Bros and Co,	New Westminster
Bell-Irving & Paterson	do
Baker Bros and Co	Vancouver
Bell-Irving and Paterson	do
Chipman, Morgan and Co	do
Johnston, C Gardner	do
Major and Eldridge	do
Mellon, Smith and Co	do
Rithet, R P and Co	Victoria
Turner, Beeton and Co	do
Ward, Robt & Co, Limited Liability	Victoria

SHOES & DIES

Fraser & Chalmers, Chicago, Ill, U S A

SHOEMAKERS

See also Boots and Shoes

Parkinson, Richd	Alberni
Shepherd, Guy L	Borkerville
Breen, John J	Clover Valley
Rollings, Edward	Comox
Pelorcia, N	Donald
Quinn, L	Kamloops
Nicholson, D,	Mt Lehman
Allison, Jos	Nanaimo
Campbell, Walter,	do
Reynolds, H	do
Whitfield, G	do
Hennesy, A M	New West'r
McQuarrie, Daniel	do
Preston, Geo	do
Graham, W H	Nelson
Harris, E W	do
Taylor, J A	do
Bennet Bros	Port Haney
Beckerton, S	Revelstoke
Addison, Chas	Spallumcheen
Falconer, Jno	Steveston
Brown, Wm	Vancouver
Lund, O P	do
McDonald, Alex	do
Mearns, G	do
Andrews, Jas	Victoria
Anderson, A	do
Beggam, A C	do
Davis D	do
Gosnell, J H	do
Henderson, R	do
Hooper, G	do
Larman, Jas	do
Read, Jno M	do
Shade, Geo	do
Ure, Chas D	do
West, Byron H	do

SIGN PAINTERS

See Painters

SLATE QUARRIES

West'r Slate Co, Ltd	New West'r

SMELTERS

Kootenay Lake Red Co	Pilot Bay

SOAP MANUFACTURERS

Boan and Jones	Nanaimo
Pacific Soap Wks	Vancouver
Vancouver Soap Co	do
Ainsley and Peck	do
Pendray, W J and Co	Victoria
Electric Soap Works	do

SODA WATER MFR'S, ETC

Fortune, W	Kamloops
Eureka, Soda Water Mfrs, L Lawrence,	Nanaimo
Mitchell, Jno	do
Henley, Jos	New Westm'r
Thorpe and Co	Vancouver
Morley, Chris	Victoria
Phillips, A and Son	do
Thorpe and Co	do

SPICE MILLS.

Stemler and Earle	Victoria

SPORTING GOODS.

See Gunsmiths.

STAIR BUILDERS.

Gray, Sam	Victoria

TRAVEL BY THE PALATIAL STEAMERS OF THE
Canadian Pacific Navigationo. JOHN IRVING Manager.

Stevens and Parberry — Victoria

STATIONERY.

See Booksellers.

STEAMFITTERS.

See Plumbers.

STEAM PUMPS.

Fraser & Chalmers, Chicago, Ill, U S A

STEAMSHIP AGENTS.

See also Navigation Companies.

Mara, J A — Kamloops

STENOGRAPHERS AND TYPEWRITERR.

Bass, Oscar — Victoria
Gilbert, Justin — do

STEVEDORES.

P S and B C Stevedore Co, F N York, Pres, Vancouver
B C Stevedoring Co, F N York Pres, Victoria
McDermott, M — do

STONE CUTTERS.

Hamilton, Alex — New Westm'r
Hay, Geo — Nanaimo
Fisher, J — Victoria
Mortimer, Jno — do
Phillips, J E — do
Rudge, Geo — do

STONE QUARRIES

Jones, George — Duncan's
Ryan, R G — Koksilah
McGregor, Alex — McPhersons
Hodson, Messrs — Pender Island
Keefer and Godden — Vancouver
Rudge, Houson & Gray — Victoria

CLARKE & PEARSON

Stove Dealers, Tinsmiths, Gasfitters Etc,

19 Yates St, VICTORIA, B. C.

Baths lined, Water pipes laid, etc. Estimates furnished. Keep on hand a large stock of Steel Sinks, Circulating Boilers, Tin and Agate Ware; House Furnishing Goods and a full line of the Victoria "Albion Iron Works" Celebrated Cooking Stoves and Ranges.

STOVES AND TINWARE

Pleace, J H — Nanaimo
Van Houten and Randle — do
Kirkup, Wm and Co — Nelson
Cunningham Hardware Co, New Westminster
Corbett and Cliff — New Westminster
Shirley and Hoy — do
Smith, George — do
Kirkup, Wm — Revelstoke
Pritchard, Ed — do
Colquhoun and Bell — Vancouver
Cosman, W and Son — do
McLennan and McFeeley — do
O'Toole, J M — do
Robertson, H J — do
Rose, M S — do
Scoullar, A W — do
Armstrong, W J — Vernon
Clarke and Pearson — Victoria
Kelly, S L and Co — do
Lewis, Aaron and Co — do
McLennan and McFeely — do
Perry, W H — do
Phillips, George — do
Powell, George — do
Wilson, A and W — do

SURGEONS, (Veterinary

Ross, J G — Nanaimo
Taylor, A DeR — Delta
Hickingbotham, R — New Westm'r
Gibbins, Johnson — Vancouver
Nye, Wm — do
Blanchard, M G — Victoria
Hamilton, Robt — do
Roper, Fred S — do
Tolmie, S F — do

SURGEONS.

See Physicians and Surgeons.

SURVEYORS.

See Civil Engineers, also list of Prov. Land Surveyors, Page 33.

SUGAR REFINERIES.

B C Sugar Refinery — Vancouver

J. E. CRANE & CO.,

30 BROAD ST., VICTORIA,
AND { 11, Bow Lane, Cheapside, London, Eng.

Real Estate, Insurance and General Commission Agents, Merchants, Brokers, etc.

P.O. Box—301. Telephone—27.

Cable and Telegrams—Cranett.

The HOTEL VICTORIA

An American and European plan. Artistically furnished Exclusively first-class Finest sample rooms in the Dominion free to commercial men.
Corner Government and Johnson Stree ts, Victoria, B.C.

J. J. COLE, Real Estate and Insurance.
Dupont Block, Columbia Street, New Westminster B. C.

Blank book Manufacturer R. T. WILLIAMS, 2 Broad street, VICTORIA.

MINING MACHINERY, Corliss Engines, Steam Boilers and Metallurgical Plants.
FRASER & CHALMERS, Chicago, Ills., U.S.A.

W. H. PERRY,
TURNER BLOCK, 42 Johnson Street,
Victoria, B. C.
Hardware, Stoves and Tinware
Cornice Work.

FINE : : : : TAILORING

The Best place in Victoria to
Get a Suit of Clothes
or an Overcoat
is at JOHN MCCALLUM'S,
The Fashionable Broad Street Tailor
His Prices are Reasonable

EVERYBODY DEALS THERE

John McCallum,
42 Broad st.

TAILORS.
(See Merchant Tailors.)

TAXIDERMISTS.

Cockle, J W	Nelson
Inglis, Peter	Vancouver
Dobinson, Joseph	Victoria
Kermode, Frank	do
Lindley, Wm	do
Whittaker, S	do

TANNERIES.

Ross, Jno D	Kamloops
B C Tannery	Nanaimo
Mainland Tannery, J Rousseau prop,	New Westminster
Rock Bay Tannery	Victoria

TEA DEALERS, (Wholesale and Retail.)
Also see Grocers.

Ceylon Tea Co	New Westm'r
Ceylon Tea Co	Vancouver
Gordon, Capt C	do
Scott, Thos	do
Garden, W and Sons	do
Galt, G F & J	do

TELEGRAPH COMPANIES

C. P. R. Telegraph Co,	
J A Callaghan, mgr,	Nanaimo
W Christie, mgr,	Victoria

TELEPHONE COMPANIES

Kamloops Tel Co	Kamloops
Nanaimo Tel Co	Nanaimo
New Westminster and Burrard Inlet Tel Co,	New Westminster and Vancouver
Victoria & Esquimalt Tel Co	Victoria

TIN AND SHEET IRON WORKS
(See also Cornice Makers.)

Munro, James	Chilliwack
Stoddart, D	Clinton
Moore, Jos A	Delta
Perry, W H and Co	Victoria

TOBACCONISTS, (Retail
(Many of the Grocers and Candy Dealers sell Tobacco)

Bain, Alex	Kamloops
Cavalsky, Geo	Nanaimo
Hilbert, R	do
Hilbert, S M	do
Coyle, D	Northfield
Ross, M	New Westminster
Mahon, Frank	do
Nages, F T	do
Schmidt, G	do
Atkins, T E	Vancouver
Barss, A K	do
Behnsen, M	do
Buxton and Rodney	do
Cohen, J	do
Gintzburger, S	do
Harcus, Sinclair	do
Ross, P	do
Rosenthal, E M	do
Draper and Leithead	do
McNaughton, Donald	do
Madill, M E	do
Moore, H G	do
Sturgeon, Thos	do
Thompson, Samuel	do
Black, Thos	Victoria
Campbell, Frank	do
Carmichael, J B	do
Christie, Wm	do
Davis, C	do
Glide, A H	do
Griffin, W H	do
Hart, David	do
Holden, Jas	do
Lane, Chas	do
McDonald, Peter	do
Nathan, W C	do
Roarke, M	do
Salmon, H L	do
Salmon, Maurice	do
Wagg, Edwin	do

Quintard & Packard,
15 Broad Street, Victoria.
Complete Installation
Electric Motors and Isolate
Incandescent Plants.

Engines, Steam Boilers an
Metallurgical Plants.

imo Tel Co	Nanaimo
Westminster and Burrard Inlet	
l Co,	New Westminster and Vancouver
oria & Esquimalt Tel Co	Victoria

IN AND SHEET IRON WORKS

(See also Cornice Makers.)

ro, James	Chilliwack
dart, D	Clinton
re, Jos A	Delta
y, W H and Co	Victoria

OBACCONISTS, (Retail

ny of the Grocers and Candy Dealers sell Tobacco)

n, Alex	Kamloops
alsky, Geo	Nanaimo
bert, R	do
bert, S M	do
le, D	Northfield
s, M	New Westminster
hon, Frank	do
ges, F T	do
midt, G	do
ins, T E	Vancouver
ss, A K	do
nsen, M	do
kton and Rodney	do
hen, J	do
tzburger, S	do
reus, Sinclair	do
s, P	do
senthal, E M	do
per and Leithead	do
Naughton, Donald	do
dill, M E	do
ore, H G	do
rgeon, Thos	do
ompson, Samuel	do
ck, Thos	Victoria
npbell, Frank	do
rmichael, J B	do
ristie, Wm	do
vis, C	do
de, A H	do
iffin, W H	do
rt, David	do
lden, Jas	do
ne, Chas	do
Donald, Peter	do
than, W C	do
arke, M	do
lmon, H L	do
lmon, Maurice	do
agg, Edwin	do

mplete Installation
Electric Motors and Isolate
Incandescent Plants.

Drewery's Redwood Brewery, WINNIPEG
Drewery's Ale, Porter and Lager Beer are Noted for Purity, Strength and Uniformity of Quality

Wheeler, Wm H	Victoria
Whetstone, Abraham	do

TOBACCONISTS, (Wholesale)

(Also see Cigar Mnf'rs.)

Aaronson, B	Nanaimo
Draper & Leithead	Vancouver
Kurtz & Co	do
Kurtz & Co	Victoria
Smidt, Jacob	do

TOYS AND NOVELTIES.

Gribble, Hy	Victoria

TRADERS.

See General Dealers.

McAlinden, A	Barkerville
Pike & Beeton	Brownsville
Edwards, H	Cassiar
Egnell, A	do
La Montague	do
McDonald, K	do
McTavish, G	do
Harper, Jas, jr	Departure Bay
Oladius, T G	Kamloops
Clummings, Wm	Lillooet
Long, Jno	do
Ordini, Mrs H	do
Phair, C A	do
Santini, Mrs P	do
Smith, A W	do
H B Co	Nassett
Cunningham, J	Metlakatla
Clayton, Jno	North West Coast
Cunningham, Geo	do
Eagle & Paxton	150 Mile House
Davis, H F	Quesnelle

TRANSFER COMPANIES.

See also Express and Drayage.

TRUCK AND DARYAGE.

See Express and Drayage.

TURBINES.

Fraser & Chalmers,
Chicago, Ill, U S A

TURKISH BATHS

Adie, Fred	Victoria
Victoria Turkish Bath Co	do

UNDERTAKERS

Gordon, M P	Kamloops
Hilbert, John	Nanaimo
McAdie, Henry	do
Fales, W E	New West'r
Murchie, D	do
Howson, R	Revelstoke
Hart, F W	Vancouver
Lockhart and Center	do
Taylor, W J	do
Hayward, Chas	Victoria
Lockhart, C B and Co	do
Storey, Thos	do

UPHOLSTERERS

(See also Furniture)

UNDERWRITERS

(See Marine Insurance)

VENTILATORS

Fraser and Chalmers,
Chicago, Ill, USA

VETERINARY SURGEONS

[See Surgeons Veterinary]

VINEGAR WORKS

(See also Sauce and Vinegar Works)

Falconer, J H	Victoria

WAGON MAKERS

[See Carriage and Wagon Makers.]

WATCHMAKERS

(See Also Jewellers.)

Claussen, A	Delta
Howarth, J H	Kamloops
Sancier, J E	do
Stevenson, W H	do
Brown, Jos M	Nanaimo
Counter, M R	do
Genoni, Vincent	do
Roberts, W R	do
Yuill, S B and Co	do
Hunt and Dover	do
Jistzkowigz, C	do
Bennet, John D	New Westminster
Clake, Fred W	do
Fraser, James	do
Gifford, T	do
Morris, T	Northfield
Barber, J Guy	Revelstoke
McLean, T D	Union
Davidson Bros	Vancouver
Jackson, J W	do
Stewart, C F	do
Eggert, J and Co	do
Grassie and Co	do
Mason and Peterson	do
Melvin, J G	do
Woodroofe, Rich	do
Davidson Bros	Victoria
Jacques, George	do
Jenkinson, W H	do

The Canada Paint Co. Ltd.,
Janion Wharf, Vitoria. B. C.
ELEPHANT BRANDS:
Manufacturers of White Lead, Ready mixed Paints
Colors in Oil and in Japan, Dry Colors, etc.

R. FOOT & CO. BOAT BUILDERS, Warren's Wharf, Montreal st., Victoria.
Fishing Boats of all Kinds
Sealing Boats a Specialty

Hudson's Bay Company European and English Groceries, Wines and Liquors, Free and in bon

Kingham and Minor	do
Lange, G W A and Co	do
Marshall, Chas	do
Pennock, W H	do
Wenger, J	do
Ragstall, O A	do
Redfern, Charles E	do
Jackson and Mylius	do
Verbiest, Peter	do
Watt, John	do

WATER WHEELS.

Fraser & Chalmers, Chicago, Ill, U S A

WINES AND LIQUORS.

(Wholesale.)

Mahrer, Wolf & Co	Nanaimo
Baker Bros & Co	Vancouver
Douglas, J C	do
Lee, J	do
Marshall & Smith	do
McLean, M G	do
O'Rourke & Jarvis	do
Boucherat & Co	Victoria
California Wine Co, B F Jackson mgr	do
Gray, J B & Co	do
H B Co	do
McAlister, John	do
Rusta, A	do
Tolmie & Stewart	do

WIRE CLOTH.

Fraser & Chalmers, Chicago, Ill, U S A

WIRE ROPE.

Fraser & Chalmers. Chicago, Ill, U S A

WIRE ROPE, (Tramways.)

Fraser & Chalmers, Chicago, Ill, U S A

Perry & Graham

Dealers in Cord-wood and Coal

Also Wood Cutting in any Part of the City by Steam Saw.

140 Fort Street Wood Yard 91 View St

WOOD AND COAL DEALERS.

See Coal and Wood Merchants.

WILLOW WARE.

See Crockery and Glassware, also Furniture Dealers.

Woods & Gamble Land Surveyors, Real Estate and Financial Agents, New Westminster, B.C. P.O. Box 246.

Mail Orders

For all kinds of Book, Commercial and General

Job Printing

Carefully and Promptly Attended to by the

Victoria Printing Company,

47½ Government Street, VICTORIA, B.C.

TRAVEL BY THE PALATIAL STEAMERS OF THE

Canadian Pacific Navigation Co. JOHN IRVI Manager

nglish
ries, Wines and Liquors,
Free and in bon

DIRECTORY

WIRE CLOTH.
ser & Chalmers,
Chicago, Ill, U S A

WIRE ROPE.
ser & Chalmers.
Chicago, Ill, U S A

IRE ROPE, (Tramways.)
ser & Chalmers,
Chicago, Ill, U S A

erry & Graham
ealers in Cord-
wood and Coal
o Wood Cutting in any Part of
the City by Steam Saw.
Fort Street Wood Yard 91 View St

OOD AND COAL DEALERS.
See Coal and Wood Merchants.
WILLOW WARE.
e Crockery and Glassware, also
Furniture Dealers.

of Book,
d General
ob
rinting
Promptly
the
inting
rnment Street,
ORIA, B.C.

AL STEAMERS OF THE
igation Co. JOHN IRVI
Manager

WILLIAMS' B. C. DIRECTORY LTD

THIS BOOK

: : : CONTAINS : : :

Over 1,000 Pages.

If you want a complete compendium of information regarding all matters relating to British Columbia, you cannot do better than subscribe for the well-known WILLIAMS' DIRECTORY for 1894, which, like the Province, becomes more important year by year, and should find a place in every Office, Library and Reading Room throughout the Dominion.

VICTORIA, B. C.

- A. BARKER, -

Plumber and Tinsmith

105 YATES STREET, Victoria. B. C.

Gas and Hot Water Fitting.

— MANUFACTURER OF —

GALVANIZED IRON CORNICES,
CEILINGS, SKYLIGHTS, WINDOW
CAPS, FIRE PROOF SHUTTERS,
SIDING, ROOFING, ETC., ETC., ETC.

ESTIMATES ON APPLICATION

Roofs in Galvanized Iron and Copper, Office Fenders and Railings in Brass or Iron, Artistically Executed.

All Kinds of Jobbing and Ship Work a Specialty.

KER, -

Tinsmith

Victoria. B. C.

ater Fitting.

R OF —

ES,

VINDOW

HUTTERS,

ETC., ETC., ETC.

APPLICATION

n and Copper, Office

in Brass or Iron,

Executed.

hip Work a Specialty.

T. N. HIBBEN & CO.

(ESTABLISHED 1858.)

Booksellers

and Stationers

SOLE AGENTS FOR

THE CALIGRAPH

The Best Type-Writing Machine
on the Market.

69 GOVERNMENT ST
VICTORIA, B.C.

VICTORIA PRINTING CO'Y.

47½ GOVERNNENT STREET

VICTORIA, B. C.

This Directory

Was Printed throughout by the Victoria Printing Company at their offices in the Galpin Block.

Although the Company was organized only four months ago the largest contract ever handled by a single printing and publishing house has been completed by them.

Printing

Of every description, from a Billhead to a Book, will be promptly and artistically printed by the

VICTORIA PRINTING COMPANY

TING CO'Y.
T STREET
B. C.

ty
oughout by
nting Com-
ces in the

Company
only four
he largest
andled by a
nd publish-
been com-

ption, from
Book, will
artistically

A PRINTING
MPANY

. J. COLE Notary Public, Conveyancer, Accountant and Auditor
Rents and Accounts Settled. Estates Managed.
UPONT BLOCK, Columbia Street, NEW WESTMINSTER, B C

INDEX TO ADVERTISERS.

PAGE

Bailey Hotel, Lytton..... 159
Bank of B. C., Nanaimo..... 296
Bank of B.C., Victoria..... 504
Barker, A, Victoria, front card to Business Directory
Barker, Robert, Vancouver, back cardboard
British Columbia Commercial Journal..... 337
B. C. Express Compy, Ltd. Ashcroft..... 74
Bell-Irving & Paterson, Vancouver..... 728
Bullock, M C., Manufacturing Company..... 105
Burns, A H, Victoria..... 955
Campbell, Frank, Victoria.. 481
Canada Paint Coy, Victoria, Sides lines through Victoria, New Westminster & Vancouver.
Canada Paper Co, Montreal and Toronto..... 798
Canadian Pacific Nav Co. Victoria, top and bottom lines in Vancouver, also pp. 63–325–635–719–838
Capital Planning Mills.... 336
Casement & Creery, Vancouver, back Vancouver cardboard
Central Hotel, prop Abrahamson Bros, Revelstoke, side lines through Revelstoke

PAGE

Clarke & Pearson, Victoria. 957
Cocking, J H, Nanaimo, facing Nanaimo carboard
Cole, L J, Real Estate, etc., New Westminster, Top lines in New Westminster and Vancouver
Colonial Metropole, Thomas Tugwell, prop, Victoria, back outside cover
Cosmopolitan Hotel, James Ratchford, prop, Kamloops, top and bottom lines in Kamloops
Crane, J E & Co, Real Estate, Victoria, business cards throughout Book
Croft, Henry, Victoria..... 606
Cuthbert, H & Co, Auctioneers Victoria, through Provincial Information and Towns
Davidson Bros..... 336
Devine, John & Son, Vancouver..... 729
Dodds, Wilson A, Victoria.... 950
Doering & Marstrand, Brewers, Vancouver, above alphabetical letters in Vancouver
Dominion Hotel, props Nelson & Unwin, Kamloops, bottom lines from page 136 to 144
Dr. Lewis Hall, Front, second fly leaf

The Hotel Victoria
On American and European plan. Artistically furnished. Exclusively first-cla
Finest sample rooms in the Dominion free to commercial men.
Corner Government and Johnson Streets, Victoria, B.C.

he Latest Improvements in Book-binding and Paper Ruling. R T WILLIAMS,
28 Broad street,

Fraser & Chalmers Chicago, Ills. U.S.A.
Mining Machinery, Corliss Engines Steam Boilers and Metalurgical Plants.

PAGE

Drewery's Redwood Brewery, Winnipeg, top lines in Vancouver and side lines in Victoria

Earle, Thomas, Victoria..... 504

Earsman, Jno & Co, Victoria, back Victoria cardboard

E. & N. Railway, Victoria.... 607

Foot, H R & Co, Victoria, bottom lines in Victoria and elsewhere

Fox, M & H A, Victoria..... 930

Fraser & Chalmers, machinery, etc., Chicago, Ills, USA, Top and Side Lines throughout Book, round of cover, also page 64

Fullarton & McDonald, Victoria 927

Grand Pacific Hotel, prop H Smith, Kamloops, top lines from page 136 to 143

Gray, Samuel, Sash and Door Factory, Victoria, business cards throughout book

Green, Worlock & Co, bankers, Victoria..... 607

Hall & Co, Chemists and Druggists, Victoria, top lines in Vict

Hall, Ross & Co, Victoria.... 480

Hardy, Thos, BotanicDruggist, Nanaimo, side and bottom lines Nanaimo and elsewhere

Hart, F W, Furniture Dealer, Vancouver..... 728

Harvey, M A, livery stables, Vancouver..... 729

Harvey, W Pellew, Assay and Mining Office, Golden..... 127

Hautier Bros., Lytton..... 159

Heisterman & Co, Victoria, front outside cover also..... 337

PAGE

Hilbert, Jno, furniture factory and undertaker, Nanaimo, top lines in Nanaimo

Hotel Victoria, P T Patton, proprietor, Victoria, side lines throughout book, and page facing Nanaimo cardboard

Hudson Bay Co, Wholesale Merchants, Victoria, top lines through book and page 532

Jones, C H, sailmaker..... 729

Jordan, W, Victoria, back Victoria cardboard

Keddy & Crossan, Nanaimo. 297

Keeley, The W H Co, Gold Cure, inside back cover

Lawrence, L, Nanaimo..... 297

Layritz, Richard, nurseryman Saanich..... 617

Leighton, W K, Nanaimo cardboard and..... 297

Marks, Geo, Koksilah..... 104

Major & Eldridge, Vancouver front Vancouver cardboard

McCallum, John. Victoria... 958

Montreal Rolling Mills Co, Montreal, facing Victoria cardboard

Morley, Chris, Victoria..... 533

Nanaimo Foundry, props T & N W Dobeson, Nanaimo, bottom lines through book

Nanaimo Sawmill, Nanaimo, back Nanaimo cardboard

New Vancouver Coal Mining and Land Coy, Ltd., Nanaimo, pp. 254 and 720, also back front cover

New York Hotel, prop Mrs.E. A. Johnson, Victoria, front Victoria cardboard

W. H. PERRY, Sheet Metal Works Cornice Work and Roofing. Turner Block, 42 Johnson St Victoria.

Quintard & Packard 15 Broad St., Victoria. *Electric Lighting and Railway Supplies. Insulated Wires and Cables.*

Chicago, Ills. U.S.A.
Mining Machinery, Corliss Engines Steam Boilers and Metalurgical Plants.

rewery's Redwood Brewery, WINNIPEG, Most complete and Extensive Brewery in Western Canada

PAGE

bert, Jno, furniture factory nd undertaker, Nanaimo, top nes in Nanaimo

tel Victoria, P T Patton, roprietor, Victoria, side lines hroughout book, and page icing Nanaimo cardboard

ldson Bay Co, Wholesale Ierchants, Victoria, top lines hrough book and page 532

nes, C H, sailmaker..... 729

rdan, W, Victoria, back Vicoria cardboard

ddy & Crossan, Nanaimo. 297

eley, The W H Co, Gold Cure, inside back cover

wrence, L, Nanaimo..... 297

yritz, Richard, nurseryman Saanich..... 617

ighton, W K, Nanaimo cardboard and..... 297

arks, Geo, Koksilah..... 104

ajor & Eldridge, Vancouver Front Vancouver cardboard

cCallum, John, Victoria... 958

ontreal Rolling Mills Co, Montreal, facing Victoria cardboard

orley, Chris, Victoria..... 533

anaimo Foundry, props T & N W Dobeson, Nanaimo, bottom lines through book

anaimo Sawmill, Nanaimo, back Nanaimo cardboard

ew Vancouver Coal Mining and Land Coy, Ltd., Nanaimo, pp. 254 and 720, also back front cover

ew York Hotel, prop Mrs. E. A. Johnson, Victoria, front Victoria cardboard

PAGE

Nicholles & Renouf, Hardware and Agricultural Implements, Victoria, front outside cover

Ohlson, Andrew, Victoria, back outside cover

Okanagan Mining News, Osooyos, pages.....159-185

O'Neill, James, Real Estate, Etc, Victoria, business cards in Victoria, and..... 158

Page & Winnett, Real Estate, Victoria, business cards in Victoria

Park Hotel, prop Ed Evans, Nanaimo..... 297

Pendray, W J, Soap Works, Victoria, front Victoria cardboard

Perry & Graham, Coal and Wood, front second fly leaf, also 960

Perry, W H & Co, Hardware, Etc, Victoria, side lines through Victoria, New Westminster and Vancouver

Phillips, Geo, Victoria, front second fly leaf

Philipps, W H, Seal Engraver, Victoria, facing Victoria cardboard

Phœnix Fire Assurance Co, Thos. C. Nuttal agent, front

Phœnix Brewing Co, Victoria business cards throughout book

Pinkun Hotel, H E Peck, prop, Nanaimo, front Nanaimo cardboard

Planta, A E & Co, Nanaimo, front Nanaimo cardboard.

Queen's Hotel, prop John A. Johnson, Victoria, business cards throughout Victoria.

PAGE

Quintard & Packard, Electrical Goods, Victoria, bottom lines in Victoria and elsewhere

Raven, Geo P, Carriage Bldr, Kamloops, side lines through Kamloops.

Revelstoke Steam Brewery, Revelstoke, top lines in Revelstoke.

Richards, F G, jr, Real Estate, etc., Victoria, top lines through Provincial Information and Victoria

Russell & Walker, Victoria. 919

Samuel, M & L, Benjamin & Co, Wholesale Hardware, Toronto 799

Savage, J, Clothier, Kamloops. 143

Scott, S F, Real Estate, Etc., Nanaimo..... 295

Sears, Joseph, Paints & Oils, Victoria, back Victoria cardboa d

Shawnigan Lake Lumber Coy. Victoria, side lines in Victoria and elsewhere

Shotbelt, Thomas, Druggist, Victoria, front outside cover

Simpson, Henry, Saanich.... 617

Simpson, Edward, butcher Sidney..... 617

Sloan & Scott, Dry Goods, Etc, Nanaimo, above alphabetical letters in Nanaimo

Smith, Arthur, Locksmith, Victoria 947

Smith, M R & Co, Biscuit Mfrs, Victoria..... 606

Stemler & Earle, Coffee and Spice Mills, Victoria.....504

Stovel, H C & Co, Printer's Supplies, Winnipeg..... 505

WHEN YOU BUY PAINTS ASK FOR **The Canada Paint Company's Brands** Made in British Columbia.

Electric Lighting and Radio Supplies.
Insul ted Wires and Cables.

R. FOOT & CO. BOAT BUILDERS, Warren's Wharf, Montreal st., Victoria. Fishing Boats of all Kinds Sealing Boats a Specialty

Hudson's Bay Company AGENTS Fort Garry and Benton County Flouring Mills.

PAGE

Street, John, Pump manufacturer, Duncan's Station..... 104
Sun Life Assurance Coy, J. E. Crane & Co, Agents, back outside cover
Thorpe & Co, Soda Water Mfrs, Victoria and Vancouver, round of cover
Tolmie & Stewart 616
Turner Beeton & Co, Victoria, back of first fly leaf
Union Steamship Co, Vancouver..... 721
Vancouver Iron Foundry, Wilson Bros prop, Vic... 616
Verrinder Bros, Victoria.... 931
Victoria Printing Co, Printers, Victoria.....205-845-960
Victoria Transfer Co, Victoria Livery and Sale Stables, top lines throughout Provincial Information and Victoria
Victoria Shirt Factory..... 616
Victoria Shingle Mill..... 616
Victoria Truck & Dray Co 336
Ward, Robt & Co, Ltd, Victoria, front of first fly leaf
Watson & Geiger, Gas Fitters, Plumbers, etc., Victoria, above alphabetical letters in Victoria

PAGE

Weems, W J, Nanaimo..... 297
Weiler Bros, furniture and crockery, bottom lines throughout book
Wenger J, watchmaker and jeweller, Victoria..... 326
Wesbrook, H S, Winnipeg.. 158
Woods & Gamble, real estate, etc., side lins throughout book and back of Westminster card board
Williams, A & Co, real estate Victoria, front Victoria card board
Williams, B & Co, clothiers, Victoria, bottom lines throughout book
Williams & Foucrault, livery stable, Nanaimo, bottom lines throughout book
Williams, R T, book binder, Victoria, bottom lines throughout book
Wilson C & Son, Toronto business cards throughout book
Wulffsohn, Bewicke & Co, Vancouver, front Vancouver card board

Poodle Dog Hotel and Restaurant.

VICTORIA, B. C.

49 Yates Street, Between Government and Broad.

LOUIS MARBOEUF, Prop

TRAVEL BY THE PALATIAL STEAMERS OF THE
Canadian Pacific Navigation Co. JOHN IRVING Manager

Go to WOODS & GAMBLE, NEW WESTMINSTER, B. C., for City and Farm Property. Also Loans on Mortgages.

AGENTS

arry and Benton County Flouring Mills.

DIRECTORY.

PAGE

ems, W J, Nanaimo..... 297

iler Bros, furniture and ockery, bottom lines throughut book

nger J, watchmaker and weller, Victoria..... 326

sbrook, H S, Winnipeg.. 158

ods & Gamble, real estate, c., side lins throughout book nd back of Westminster card oard

lliams, A & Co, real estate ictoria, front Victoria card oard

lliams, B & Co, clothiers, ictoria, bottom lines throughut book

lliams & Foucrault, livery table, Nanaimo, bottom lines hroughout book

illiams, R T, book binder, Victoria, bottom lines throughut book

ilson C & Son, Toronto business cards throughout book

ulffsohn, Bewicke & Co, Vancouver, front Vancouver card board

and Restaurant.

A, B. C.

overnment and Broad.

OEUF, Prop

STEAMERS OF THE

ation Co. JOHN IRVING Manager

G. T. BURNETT

Member of the Pharmaceutical Societies of Great Britain and Victoria B. C.

West End Pharmacy

Opposite Messrs. Reid & Curries' Foundry.

746 Columbia St., New Westminster

SPECIALTIES.

Blood Purifier and certain cure for Boils. Ancient healing ointment, used for more than 200 years. Infallible remedy for Worms. Ancient healing Oils for all recent wounds in MAN or BEAST and the far famed Pectoral or Cough Drops.

THE COLUMBIAN

DAILY AND WEEKLY

Daily Columbian — $8.00 per annum, in advance. Mailed.

Weekly Columbian — $2.00 per annum, in advance, Mailed.

The Pioneer Newspaper of the Mainland.
The Best Advertising Medium in Lower Mainland.
Reasonable Contract Advertising Rates on application.
Unexcelled in the Province as a General Newspaper.
Perfectly Independent in Politics.
Sample Copies Sent Free to any address.

KENNEDY BROS., Props.

Office: Powell Block, 510 Columbia Street, Corner Lytton Square

FRASER & CHALMERS,

INCORP'TD. L'TD.

CHICAGO, ILL. U.S.A. — LONDON, ENG.

TRIPLE EXPANSION ENGINES.

SECTIONAL M'CHY.

TRAMWAYS.

CORLISS ENGINES. STEAM BOILERS. ELECTRIC PLANTS. CIDER MILLS. PELTON WHEELS. LEFFEL TURBINES. ROCK DRILLS. AIR COMPRESSORS. ENGINES. HOISTING. PUMPING. BLOWING.

POWER MINING

FRASER MACHINERY CHALMERS

METALLURGICAL

ELECTROLYSIS. REFINING. SMELTING. AMALGAMATION. CHLORINATION. LIXIVIATION. NODULIZING. ROASTING. CONCENTRATING. STAMP MILLING. CRUSHING. SAMPLING.

COPPER. CONVERTORS.

BRIDGMAN SAMPLERS.

FRUE VANNERS.

IMPROVED SMELTING FURNACES.

WRITE FOR OUR SPECIAL CATALOGUES.

Works at Chicago, Ills., U. S. A.,
Erith on Thames. near London, Eng.

GENERAL OFFICES--Fulton and
Union Streets' Chicago, Ills., U. S. A
43 Threadneedle St., London, Eng.

MERS, INCORP'TD. L'TD.
LONDON, ENG.
SECTIONAL M'CHY.
HOISTING
PUMPING
BLOWING
TRAMWAYS.
CHALMERS
COPPER
ELECTROLYSIS
REFINING
SMELTING
CONCENTRATORS
IMPROVED
SMELTING FURNACES.
AL CATALOGUES.
U. S. A.,
ear London, Eng.
-Fulton and
ago, Ills., U. S. A
ondon, Eng.